

M+ Museum

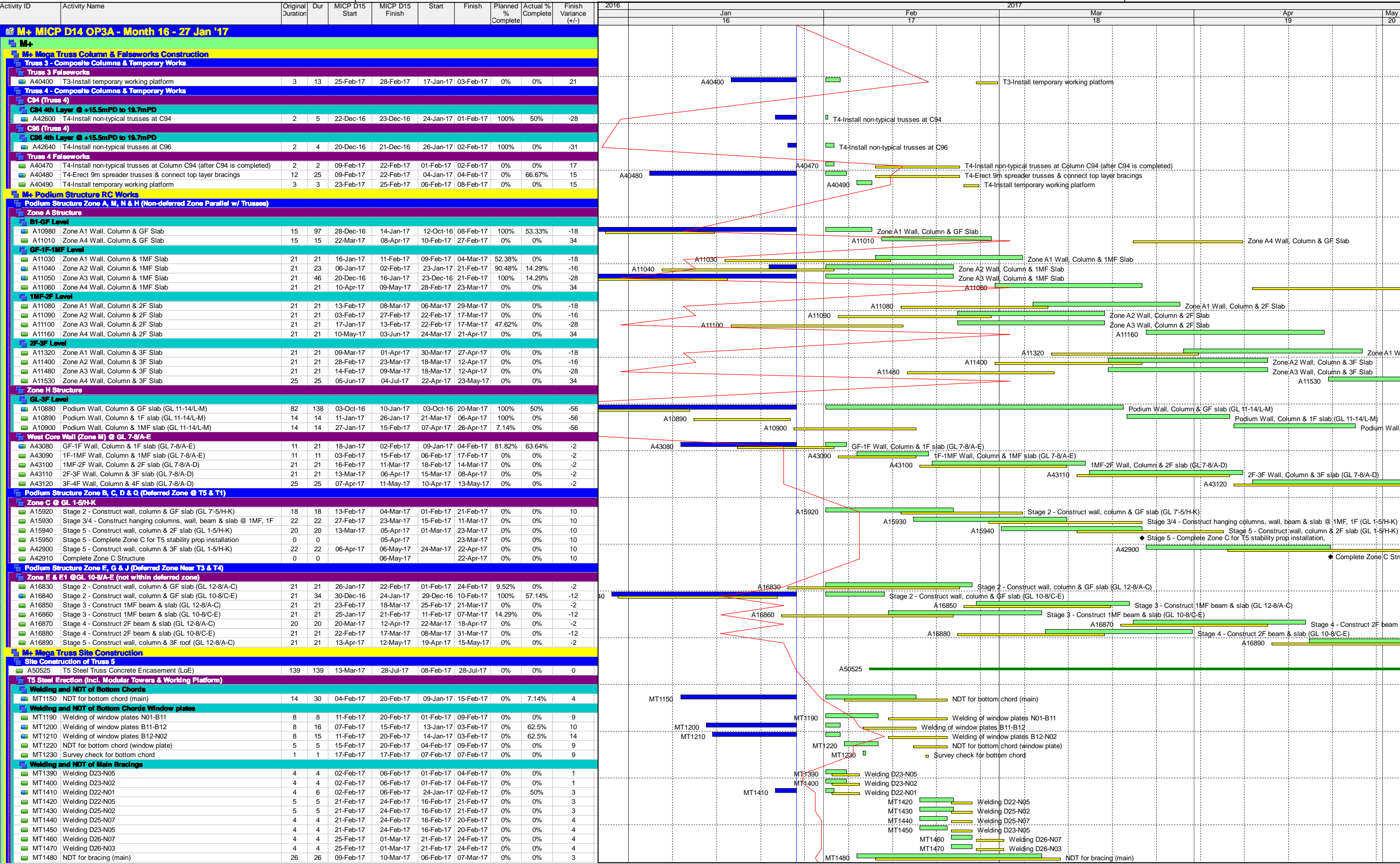

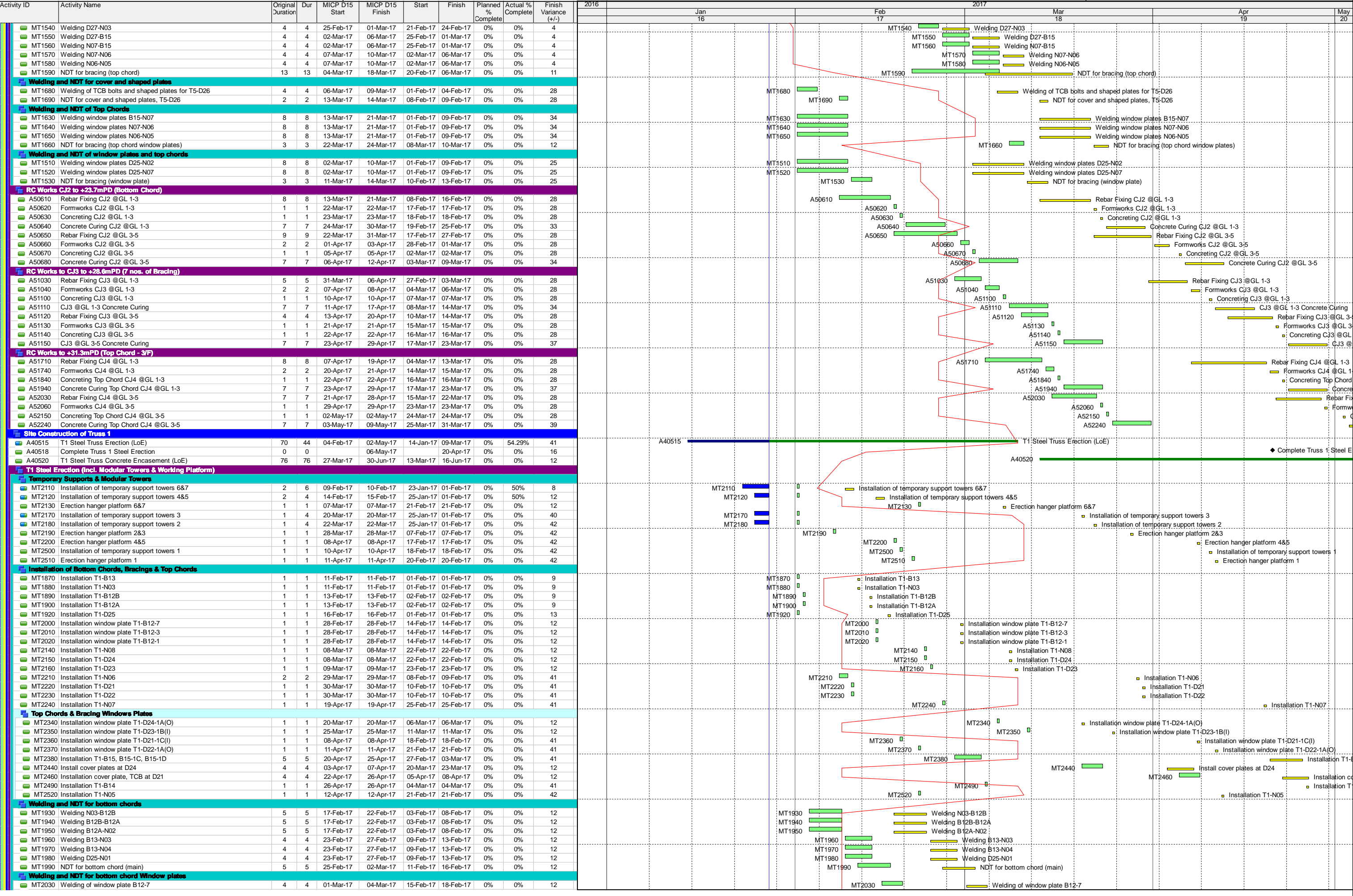

| Activity ID | Activity Name | Original Duration | Dur | MICP D15 Start | MICP D15 Finish | Start | Finish | Planned % Complete | Actual % Complete | Finish Variance (+/-) |
|---|---|-------------------|-----|----------------|-----------------|------------|-----------|--------------------|-------------------|-----------------------|
| MT2040 | Welding of window plate B12-1 | 4 | 4 | 01-Mar-17 | 04-Mar-17 | 15-Feb-17 | 18-Feb-17 | 0% | 0% | 12 |
| MT2050 | Welding of window plate B12-3 | 4 | 4 | 01-Mar-17 | 04-Mar-17 | 15-Feb-17 | 18-Feb-17 | 0% | 0% | 12 |
| Welding and NDT for bottom chorde-1 | | | | | | | | | | |
| MT2070 | Welding N02-B11 | 4 | 4 | 10-Mar-17 | 14-Mar-17 | 02-Feb-17 | 06-Feb-17 | 0% | 0% | 31 |
| MT2080 | Welding B11-N01 | 4 | 4 | 10-Mar-17 | 14-Mar-17 | 02-Feb-17 | 06-Feb-17 | 0% | 0% | 31 |
| MT2090 | NDT for bottom chord (window plate) | 9 | 9 | 08-Mar-17 | 17-Mar-17 | 22-Feb-17 | 03-Mar-17 | 0% | 0% | 12 |
| MT2100 | Survey check for bottom chord | 1 | 1 | 15-Mar-17 | 15-Mar-17 | 07-Feb-17 | 07-Feb-17 | 0% | 0% | 31 |
| Welding and NDT for Main bracings | | | | | | | | | | |
| MT2250 | Welding D24-N04 | 4 | 4 | 10-Mar-17 | 14-Mar-17 | 24-Feb-17 | 28-Feb-17 | 0% | 0% | 12 |
| MT2260 | Welding D23-N03 | 4 | 4 | 15-Mar-17 | 18-Mar-17 | 01-Mar-17 | 04-Mar-17 | 0% | 0% | 12 |
| MT2270 | Welding D24-N08 | 5 | 5 | 10-Mar-17 | 15-Mar-17 | 24-Feb-17 | 01-Mar-17 | 0% | 0% | 12 |
| MT2280 | Welding D23-N08 | 5 | 5 | 16-Mar-17 | 21-Mar-17 | 02-Mar-17 | 07-Mar-17 | 0% | 0% | 12 |
| MT2290 | Welding D22-N06 | 4 | 4 | 31-Mar-17 | 05-Apr-17 | 11-Feb-17 | 15-Feb-17 | 0% | 0% | 41 |
| MT2300 | Welding D22-N02 | 4 | 4 | 31-Mar-17 | 05-Apr-17 | 11-Feb-17 | 15-Feb-17 | 0% | 0% | 41 |
| MT2310 | Welding D21-N06 | 5 | 5 | 31-Mar-17 | 06-Apr-17 | 11-Feb-17 | 16-Feb-17 | 0% | 0% | 41 |
| MT2320 | Welding D21-N01 | 4 | 4 | 31-Mar-17 | 05-Apr-17 | 11-Feb-17 | 15-Feb-17 | 0% | 0% | 41 |
| MT2330 | NDT for bracing (main) | 20 | 20 | 18-Mar-17 | 11-Apr-17 | 04-Mar-17 | 27-Mar-17 | 0% | 0% | 12 |
| Welding and NDT for cover plates | | | | | | | | | | |
| MT2450 | Welding cover plates at D24 | 3 | 3 | 08-Apr-17 | 11-Apr-17 | 24-Mar-17 | 27-Mar-17 | 0% | 0% | 12 |
| MT2470 | Welding cover plate at D21 | 4 | 4 | 27-Apr-17 | 02-May-17 | 10-Apr-17 | 13-Apr-17 | 0% | 0% | 12 |
| MT2480 | NDT for cover plates | 18 | 18 | 10-Apr-17 | 05-May-17 | 25-Mar-17 | 19-Apr-17 | 0% | 0% | 12 |
| Welding and NDT for Window plates-1 | | | | | | | | | | |
| MT2390 | Welding of D24-1A(O) | 4 | 4 | 24-Mar-17 | 28-Mar-17 | 10-Mar-17 | 14-Mar-17 | 0% | 0% | 12 |
| MT2400 | Welding of D23-1B(I) | 5 | 5 | 27-Mar-17 | 31-Mar-17 | 13-Mar-17 | 17-Mar-17 | 0% | 0% | 12 |
| MT2410 | Welding of D22-1A(O) | 4 | 4 | 12-Apr-17 | 19-Apr-17 | 22-Feb-17 | 25-Feb-17 | 0% | 0% | 41 |
| MT2420 | Welding of D21-1C(I) | 4 | 4 | 10-Apr-17 | 13-Apr-17 | 20-Feb-17 | 23-Feb-17 | 0% | 0% | 41 |
| MT2430 | NDT for bracing (window plate) | 15 | 15 | 31-Mar-17 | 21-Apr-17 | 17-Mar-17 | 03-Apr-17 | 0% | 0% | 12 |
| Welding and NDT for Top Chords | | | | | | | | | | |
| MT2530 | Welding N08-B15-1C/1D | 2 | 2 | 24-Apr-17 | 25-Apr-17 | 02-Mar-17 | 03-Mar-17 | 0% | 0% | 41 |
| MT2540 | Welding B15-N07 | 4 | 4 | 24-Apr-17 | 27-Apr-17 | 02-Mar-17 | 06-Mar-17 | 0% | 0% | 41 |
| MT2550 | Welding N07-B14 | 4 | 4 | 24-Apr-17 | 27-Apr-17 | 02-Mar-17 | 06-Mar-17 | 0% | 0% | 41 |
| MT2560 | Welding B15-B15-1C/1D | 8 | 8 | 20-Apr-17 | 28-Apr-17 | 27-Feb-17 | 07-Mar-17 | 0% | 0% | 41 |
| MT2570 | Welding B14-N06 | 4 | 4 | 27-Apr-17 | 02-May-17 | 06-Mar-17 | 09-Mar-17 | 0% | 0% | 41 |
| MT2580 | Welding N06-N05 | 1 | 1 | 13-Apr-17 | 13-Apr-17 | 22-Feb-17 | 22-Feb-17 | 0% | 0% | 42 |
| MT2590 | NDT for top chord (main) | 2 | 2 | 04-May-17 | 05-May-17 | 10-Mar-17 | 11-Mar-17 | 0% | 0% | 41 |
| Completion of T1 Installation | | | | | | | | | | |
| MT2600 | Survey check for overall truss T1 | 1 | 1 | 06-May-17 | 06-May-17 | 20-Apr-17 | 20-Apr-17 | 0% | 0% | 12 |
| RC Works East Core Wall (Incl. to +28.3mPD for T5-N04A & T5-N04B) | | | | | | | | | | |
| A37510 | Construct +20.45mPD to 23.7mPD | 15 | 15 | 10-Apr-17 | 29-Apr-17 | 10-Apr-17* | 29-Apr-17 | 0% | 0% | 0 |
| A49410 | Rebar Fixing to +28.3mPD @GL K-M | 5 | 5 | 11-Apr-17 | 19-Apr-17 | 27-Mar-17 | 31-Mar-17 | 0% | 0% | 12 |
| A49500 | Formworks +28.3mPD @GL K-M | 1 | 1 | 20-Apr-17 | 20-Apr-17 | 01-Apr-17 | 01-Apr-17 | 0% | 0% | 12 |
| A49590 | Concreting +28.3mPD @GL K-M | 1 | 1 | 21-Apr-17 | 21-Apr-17 | 03-Apr-17 | 03-Apr-17 | 0% | 0% | 12 |
| A49680 | Concrete Curing +28.3mPD @GL K-M | 7 | 7 | 22-Apr-17 | 28-Apr-17 | 04-Apr-17 | 10-Apr-17 | 0% | 0% | 18 |
| RC Works CJ2 to +23.7mPD (Bottom Chord) | | | | | | | | | | |
| A40570 | Rebar Fixing CJ2 @GL M-K | 8 | 8 | 27-Mar-17 | 05-Apr-17 | 13-Mar-17 | 21-Mar-17 | 0% | 0% | 12 |
| A40580 | Formworks CJ2 @GL M-K | 1 | 1 | 06-Apr-17 | 06-Apr-17 | 22-Mar-17 | 22-Mar-17 | 0% | 0% | 12 |
| A40590 | Concreting CJ2 @GL M-K | 1 | 1 | 07-Apr-17 | 07-Apr-17 | 23-Mar-17 | 23-Mar-17 | 0% | 0% | 12 |
| A40600 | Concrete Curing CJ2 @GL M-K | 7 | 7 | 08-Apr-17 | 14-Apr-17 | 24-Mar-17 | 30-Mar-17 | 0% | 0% | 15 |
| A40610 | Rebar Fixing CJ2 @GL K-H | 9 | 9 | 06-Apr-17 | 19-Apr-17 | 22-Mar-17 | 31-Mar-17 | 0% | 0% | 12 |
| A40620 | Formworks CJ2 @GL K-H | 2 | 2 | 20-Apr-17 | 21-Apr-17 | 01-Apr-17 | 03-Apr-17 | 0% | 0% | 12 |
| A40630 | Concreting CJ2 @GL K-H | 1 | 1 | 22-Apr-17 | 22-Apr-17 | 05-Apr-17 | 05-Apr-17 | 0% | 0% | 12 |
| A40640 | Concrete Curing CJ2 @GL K-H | 7 | 7 | 23-Apr-17 | 29-Apr-17 | 06-Apr-17 | 12-Apr-17 | 0% | 0% | 17 |
| A40650 | Rebar Fixing CJ2 @GL H-E | 10 | 10 | 20-Apr-17 | 02-May-17 | 01-Apr-17 | 13-Apr-17 | 0% | 0% | 12 |
| A40660 | Formworks CJ2 @GL H-E | 1 | 1 | 04-May-17 | 04-May-17 | 18-Apr-17 | 18-Apr-17 | 0% | 0% | 12 |
| A44330 | Concreting CJ2 @GL H-E | 1 | 1 | 05-May-17 | 05-May-17 | 19-Apr-17 | 19-Apr-17 | 0% | 0% | 12 |
| A44440 | Concrete Curing CJ2 @GL H-E | 6 | 6 | 06-May-17 | 11-May-17 | 20-Apr-17 | 25-Apr-17 | 0% | 0% | 16 |
| RC Works to CJ3 to +29.3mPD (7 nos. of Bracing) | | | | | | | | | | |
| A40670 | Rebar Fixing CJ3 @GL M-K | 5 | 5 | 04-May-17 | 09-May-17 | 31-Mar-17 | 06-Apr-17 | 0% | 0% | 23 |
| A40680 | Formworks CJ3 @GL M-K | 2 | 2 | 10-May-17 | 11-May-17 | 07-Apr-17 | 08-Apr-17 | 0% | 0% | 23 |
| A40690 | Concreting CJ3 @GL M-K | 1 | 1 | 12-May-17 | 12-May-17 | 10-Apr-17 | 10-Apr-17 | 0% | 0% | 23 |
| A40700 | Concrete Curing CJ3 @GL M-K | 7 | 7 | 13-May-17 | 19-May-17 | 11-Apr-17 | 17-Apr-17 | 0% | 0% | 32 |
| A40710 | Rebar Fixing CJ3 @GL K-H | 4 | 4 | 10-May-17 | 13-May-17 | 13-Apr-17 | 20-Apr-17 | 0% | 0% | 18 |
| A40720 | Formworks CJ3 @GL K-H | 1 | 1 | 15-May-17 | 15-May-17 | 21-Apr-17 | 21-Apr-17 | 0% | 0% | 18 |
| A40730 | Concreting CJ3 @GL K-H | 1 | 1 | 16-May-17 | 16-May-17 | 22-Apr-17 | 22-Apr-17 | 0% | 0% | 18 |
| A40740 | Concrete Curing CJ3 @GL K-H | 7 | 7 | 17-May-17 | 23-May-17 | 23-Apr-17 | 29-Apr-17 | 0% | 0% | 24 |
| A40750 | Rebar Fixing CJ3 @GL H-E | 5 | 5 | 12-May-17 | 17-May-17 | 26-Apr-17 | 02-May-17 | 0% | 0% | 12 |
| RC Works to CJ4 to 34.75mPD (7 nos. of Bracing) | | | | | | | | | | |
| A40770 | Rebar Fixing CJ4 @GL M-K | 5 | 5 | 20-May-17 | 25-May-17 | 18-Apr-17 | 22-Apr-17 | 0% | 0% | 26 |
| A40780 | Formworks CJ4 @GL M-K | 2 | 2 | 26-May-17 | 27-May-17 | 24-Apr-17 | 25-Apr-17 | 0% | 0% | 26 |
| A40790 | Concreting CJ4 @GL M-K | 1 | 1 | 29-May-17 | 29-May-17 | 26-Apr-17 | 26-Apr-17 | 0% | 0% | 26 |
| Site Construction of Truss 2 | | | | | | | | | | |
| A46660 | Commencement of Truss 2 Steel Works Erection | 0 | 0 | 22-Feb-17 | | 16-Feb-17 | | 0% | 0% | 6 |
| A46665 | T2 Steel Truss Erection (LoE) | 69 | 69 | 22-Feb-17 | 19-May-17 | 16-Feb-17 | 13-May-17 | 0% | 0% | 5 |
| A46715 | T2 Steel Truss Concrete Encasement (LoE) | 79 | 79 | 20-Apr-17 | 24-Jul-17 | 11-Apr-17 | 19-Jul-17 | 0% | 0% | 4 |
| RC Works for CJ1 to +20.45mPD (Prior to Bottom Chord Erection) | | | | | | | | | | |
| A46890 | Rebar Fixing T1 Bottom 750mm CJ1 (+20.45 mPD) | 8 | 14 | 04-Feb-17 | 13-Feb-17 | 19-Jan-17 | 07-Feb-17 | 0% | 25% | 5 |
| A46990 | Concreting CJ1 | 1 | 1 | 14-Feb-17 | 14-Feb-17 | 08-Feb-17 | 08-Feb-17 | 0% | 0% | 5 |
| A47000 | Concrete curing CJ1 | 7 | 7 | 15-Feb-17 | 21-Feb-17 | 09-Feb-17 | 15-Feb-17 | 0% | 0% | 6 |
| T2 Steel Erection (Incl. Modular Towers & Working Platform) | | | | | | | | | | |
| Temporary Supports & Modular Towers | | | | | | | | | | |
| MT2650 | Complete Truss 2 Bottom 750mm Bedding (RC strength reach 45MPa) | 0 | 0 | | 21-Feb-17 | | 15-Feb-17 | 0% | 0% | 5 |
| MT2660 | Temporary support of bottom chord | 6 | 6 | 22-Feb-17 | 28-Feb-17 | 16-Feb-17 | 22-Feb-17 | 0% | 0% | 5 |
| MT2670 | Installation of temporary support towers 6&7 | 2 | 2 | 23-Feb-17 | 24-Feb-17 | 17-Feb-17 | 18-Feb-17 | 0% | 0% | 5 |
| MT2680 | Installation of temporary support towers 4&5 | 2 | 2 | 25-Feb-17 | 27-Feb-17 | 20-Feb-17 | 21-Feb-17 | 0% | 0% | 5 |
| MT2890 | Installation of temporary support towers 3 | 1 | 1 | 20-Mar-17 | 20-Mar-17 | 14-Mar-17 | 14-Mar-17 | 0% | 0% | 5 |
| MT2900 | Installation of temporary support towers 2 | 1 | 1 | 22-Mar-17 | 22-Mar-17 | 16-Mar-17 | 16-Mar-17 | 0% | 0% | 5 |
| MT2910 | Installation of hanger platform 6&7 | 1 | 1 | 08-Mar-17 | 08-Mar-17 | 02-Mar-17 | 02-Mar-17 | 0% | 0% | 5 |
| MT2970 | Installation of hanger platform 2&3 | 1 | 1 | 21-Apr-17 | 21-Apr-17 | 12-Apr-17 | 12-Apr-17 | 0% | 0% | 5 |
| MT3010 | Installation of hanger platform 4&5 | 1 | 1 | 25-Apr-17 | 25-Apr-17 | 19-Apr-17 | 19-Apr-17 | 0% | 0% | 5 |
| Installation of Bottom Chords, Bracings & Top Chords | | | | | | | | | | |
| MT2690 | Installation T2-B13 | 1 | 1 | 28-Feb-17 | 28-Feb-17 | 22-Feb-17 | 22-Feb-17 | 0% | 0% | 5 |
| MT2700 | Installation T2-N03 | 1 | 1 | 28-Feb-17 | 28-Feb-17 | 22-Feb-17 | 22-Feb-17 | 0% | 0% | 5 |
| MT2710 | Installation T2-B12 | 1 | 1 | 01-Mar-17 | 01-Mar-17 | 23-Feb-17 | 23-Feb-17 | 0% | 0% | 5 |
| MT2720 | Installation T2-N02 | 1 | 1 | 01-Mar-17 | 01-Mar-17 | 23-Feb-17 | 23-Feb-17 | 0% | 0% | 5 |
| MT2780 | Installation window plate T2-B12-1 | 1 | 1 | 13-Mar-17 | 13-Mar-17 | 07-Mar-17 | 07-Mar-17 | 0% | 0% | 5 |
| MT2790 | Installation window plate T2-B12-4 | 1 | 1 | 13-Mar-17 | 13-Mar-17 | 07-Mar-17 | 07-Mar-17 | 0% | 0% | 5 |

| 2016 | Jan 16 | Feb 17 | 2017 | Mar 18 | Apr 19 | May 20 |
|------|--------|--------------------------------------|--|---|--|--------|
| | | | MT2040 MT2050 | Welding of window plate B12-1 Welding of window plate B12-3 | | |
| | | MT2070 MT2080 | | Welding N02-B11 Welding B11-N01 | | |
| | | MT2100 | MT2090 | NDT for bottom chord (window plate) Survey check for bottom chord | | |
| | | | MT2250 MT2260 MT2270 MT2280 | Welding D24-N04 Welding D23-N03 Welding D24-N08 Welding D23-N08 | | |
| | | MT2290 MT2300 MT2310 MT2320 | MT2280 | Welding D22-N06 Welding D22-N02 Welding D21-N06 Welding D21-N01 | | |
| | | | MT2330 | NDT for bracing (main) | | |
| | | | | MT2450 | Welding cover plates at D24 | |
| | | | | MT2470 MT2480 | | |
| | | | MT2390 MT2400 | Welding of D24-1A(O) Welding of D23-1B(I) | | |
| | | MT2410 MT2420 | | Welding of D22-1A(O) Welding of D21-1C(I) | | |
| | | | MT2430 | NDT for bracing (window plate) | | |
| | | | MT2530 MT2540 MT2550 MT2560 MT2570 MT2580 MT2590 | Welding N08-B15-1C/1D Welding B15-N07 Welding N07-B14 Welding B15-B15-1C/1D Welding B14-N06 Welding N06-N05 | | |
| | | | | MT2600 | | |
| | | | | A49410 A49500 A49590 A49680 | Rebar Fixing to +28.3mPD @GL K-M Formworks +28.3mPD @GL K-M Concreting +28.3mPD @GL K-M Concrete Curing +28.3mPD @GL K-M | |
| | | | | A40570 A40580 A40590 A40600 A40610 A40620 A40630 A40640 A40650 A40660 A44330 A44440 | Rebar Fixing CJ2 @GL M-K Formworks CJ2 @GL M-K Concreting CJ2 @GL M-K Concrete Curing CJ2 @GL M-K Rebar Fixing CJ2 @GL K-H Formworks CJ2 @GL K-H Concreting CJ2 @GL K-H Concrete Curing CJ2 @GL K-H Rebar Fixing CJ2 @GL H-E Formworks CJ2 @GL H-E Concreting CJ2 @GL H-E Concrete Curing CJ2 @GL H-E | |
| | | | | A40670 A40680 A40690 A40700 A40710 A40720 A40730 A40740 A40750 | Rebar Fixing CJ3 @GL M-K Formworks CJ3 @GL M-K Concreting CJ3 @GL M-K Concrete Curing CJ3 @GL M-K Rebar Fixing CJ3 @GL K-H Formworks CJ3 @GL K-H Concreting CJ3 @GL K-H Concrete Curing CJ3 @GL K-H Rebar Fixing CJ3 @GL H-E | |
| | | | | A40770 A40780 A40790 | Rebar Fixing CJ4 @GL M-K Formworks CJ4 @GL M-K Concreting CJ4 @GL M-K | |
| | | | | A46665 | Commencement of Truss 2 Steel Works Erection, 16-Feb-17 | |
| | | A46890 | A46990 A47000 | Rebar Fixing T1 Bottom 750mm CJ1 (+20.45 mPD) Concreting CJ1 Concrete curing CJ1 | | |
| | | | MT2660 MT2670 MT2680 | Complete Truss 2 Bottom 750mm Bedding (RC strength reach 45MPa), Temporary support of bottom chord Installation of temporary support towers 6&7 Installation of temporary support towers 4&5 | | |
| | | | MT2910 | Installation of temporary support towers 3 Installation of temporary support towers 2 Installation of hanger platform 6&7 | | |
| | | | | MT2970 MT3010 | Installation of hanger platform 2&3 Installation of hanger platform 4&5 | |
| | | | MT2690 MT2700 MT2710 MT2720 MT2780 MT2790 | Installation T2-B13 Installation T2-N03 Installation T2-B12 Installation T2-N02 Installation window plate T2-B12-1 Installation window plate T2-B12-4 | | |

| Activity ID | Activity Name | Original Duration | Dur | MICP D15 Start | MICP D15 Finish | Start | Finish | Planned % Complete | Actual % Complete | Finish Variance (+/-) | 2016 | 2017 | | | |
|--|---|-------------------|-----|----------------|-----------------|-----------|-----------|--------------------|-------------------|-----------------------|--------|--------|--------|--------|--------|
| | | | | | | | | | | | Jan 16 | Feb 17 | Mar 18 | Apr 19 | May 20 |
| MT2800 | Installation window plate T2-B12-5 | 1 | 1 | 13-Mar-17 | 13-Mar-17 | 07-Mar-17 | 07-Mar-17 | 0% | 0% | 5 | | | MT2800 | | |
| MT2840 | Installation T2-B11 | 1 | 1 | 14-Mar-17 | 14-Mar-17 | 08-Mar-17 | 08-Mar-17 | 0% | 0% | 5 | | | MT2840 | | |
| MT2920 | Installation T2-N08 | 1 | 1 | 09-Mar-17 | 09-Mar-17 | 03-Mar-17 | 03-Mar-17 | 0% | 0% | 5 | | | MT2920 | | |
| MT2930 | Installation T2-D25 | 1 | 1 | 09-Mar-17 | 09-Mar-17 | 03-Mar-17 | 03-Mar-17 | 0% | 0% | 5 | | | MT2930 | | |
| MT2940 | Installation T2-D24 | 1 | 1 | 10-Mar-17 | 10-Mar-17 | 04-Mar-17 | 04-Mar-17 | 0% | 0% | 5 | | | MT2940 | | |
| MT2950 | Installation T2-D23 | 1 | 1 | 10-Apr-17 | 10-Apr-17 | 03-Apr-17 | 03-Apr-17 | 0% | 0% | 5 | | | | MT2950 | |
| MT2960 | Installation T2-D26 | 1 | 1 | 10-Apr-17 | 10-Apr-17 | 03-Apr-17 | 03-Apr-17 | 0% | 0% | 5 | | | | MT2960 | |
| MT2980 | Installation T2-N06 | 1 | 1 | 22-Apr-17 | 22-Apr-17 | 13-Apr-17 | 13-Apr-17 | 0% | 0% | 5 | | | | MT2980 | |
| MT2990 | Installation T2-D21 | 1 | 1 | 22-Apr-17 | 22-Apr-17 | 13-Apr-17 | 13-Apr-17 | 0% | 0% | 5 | | | | MT2990 | |
| MT3000 | Installation T2-D22 | 1 | 1 | 24-Apr-17 | 24-Apr-17 | 18-Apr-17 | 18-Apr-17 | 0% | 0% | 5 | | | | MT3000 | |
| MT3020 | Installation T2-N07 | 1 | 1 | 26-Apr-17 | 26-Apr-17 | 20-Apr-17 | 20-Apr-17 | 0% | 0% | 5 | | | | MT3020 | |
| Top Chords & Bracing Windows Plates | | | | | | | | | | | | | | | |
| MT3140 | Installation T2-D25-1A(O) | 1 | 1 | 20-Mar-17 | 20-Mar-17 | 14-Mar-17 | 14-Mar-17 | 0% | 0% | 5 | | | MT3140 | | |
| MT3150 | Installation T2-D24-1C(I) | 1 | 1 | 25-Mar-17 | 25-Mar-17 | 20-Mar-17 | 20-Mar-17 | 0% | 0% | 5 | | | MT3150 | | |
| MT3230 | Installation of cover plate for T2-D25 | 3 | 3 | 05-Apr-17 | 07-Apr-17 | 29-Mar-17 | 31-Mar-17 | 0% | 0% | 5 | | | MT3230 | | |
| MT3280 | Installation T2-B15 and 4 pcs 1A,1B,1E,1F | 2 | 2 | 29-Apr-17 | 02-May-17 | 24-Apr-17 | 25-Apr-17 | 0% | 0% | 5 | | | | MT3280 | |
| Welding and NDT for Bottom chords | | | | | | | | | | | | | | | |
| MT2730 | Welding N04-B13 | 4 | 4 | 02-Mar-17 | 06-Mar-17 | 24-Feb-17 | 28-Feb-17 | 0% | 0% | 5 | | | MT2730 | | |
| MT2740 | Welding B13-N03 | 4 | 4 | 02-Mar-17 | 06-Mar-17 | 24-Feb-17 | 28-Feb-17 | 0% | 0% | 5 | | | MT2740 | | |
| MT2750 | Welding N03-B12 | 5 | 5 | 02-Mar-17 | 07-Mar-17 | 24-Feb-17 | 01-Mar-17 | 0% | 0% | 5 | | | MT2750 | | |
| MT2760 | Welding B12-N02 | 4 | 4 | 02-Mar-17 | 06-Mar-17 | 24-Feb-17 | 28-Feb-17 | 0% | 0% | 5 | | | MT2760 | | |
| MT2770 | NDT for bottom chord (main) | 1 | 1 | 09-Mar-17 | 09-Mar-17 | 03-Mar-17 | 03-Mar-17 | 0% | 0% | 5 | | | MT2770 | | |
| Welding and NDT for Bottom chords window plates | | | | | | | | | | | | | | | |
| MT2810 | Welding of window plate B12-4 | 4 | 4 | 16-Mar-17 | 20-Mar-17 | 10-Mar-17 | 14-Mar-17 | 0% | 0% | 5 | | | MT2810 | | |
| MT2820 | Welding of window plate B12-5 | 4 | 4 | 18-Mar-17 | 22-Mar-17 | 13-Mar-17 | 16-Mar-17 | 0% | 0% | 5 | | | MT2820 | | |
| MT2830 | Welding of window plate B12-1 | 4 | 4 | 21-Mar-17 | 24-Mar-17 | 15-Mar-17 | 18-Mar-17 | 0% | 0% | 5 | | | MT2830 | | |
| Welding and NDT for Bottom chord | | | | | | | | | | | | | | | |
| MT2850 | Welding N02-B11 | 4 | 4 | 29-Mar-17 | 01-Apr-17 | 23-Mar-17 | 27-Mar-17 | 0% | 0% | 5 | | | MT2850 | | |
| MT2860 | Welding B11-N01 | 5 | 5 | 28-Mar-17 | 01-Apr-17 | 22-Mar-17 | 27-Mar-17 | 0% | 0% | 5 | | | MT2860 | | |
| MT2870 | NDT for bottom chord (window plate) | 12 | 12 | 23-Mar-17 | 06-Apr-17 | 17-Mar-17 | 30-Mar-17 | 0% | 0% | 5 | | | MT2870 | | |
| MT2880 | Survey check for bottom chord | 1 | 1 | 03-Apr-17 | 03-Apr-17 | 28-Mar-17 | 28-Mar-17 | 0% | 0% | 5 | | | MT2880 | | |
| Welding and NDT for Main bracings | | | | | | | | | | | | | | | |
| MT3030 | Welding D25-N04 | 5 | 5 | 10-Mar-17 | 15-Mar-17 | 04-Mar-17 | 09-Mar-17 | 0% | 0% | 5 | | | MT3030 | | |
| MT3040 | Welding D25-N08 | 5 | 5 | 10-Mar-17 | 15-Mar-17 | 04-Mar-17 | 09-Mar-17 | 0% | 0% | 5 | | | MT3040 | | |
| MT3050 | Welding D24-N03 | 4 | 4 | 16-Mar-17 | 20-Mar-17 | 10-Mar-17 | 14-Mar-17 | 0% | 0% | 5 | | | MT3050 | | |
| MT3060 | Welding D24-N08 | 5 | 5 | 16-Mar-17 | 21-Mar-17 | 10-Mar-17 | 15-Mar-17 | 0% | 0% | 5 | | | MT3060 | | |
| MT3070 | Welding D23-N02 | 4 | 4 | 11-Apr-17 | 18-Apr-17 | 05-Apr-17 | 08-Apr-17 | 0% | 0% | 5 | | | MT3070 | | |
| MT3080 | Welding D26-N01 | 4 | 4 | 11-Apr-17 | 18-Apr-17 | 05-Apr-17 | 08-Apr-17 | 0% | 0% | 5 | | | MT3080 | | |
| MT3090 | Welding D21-N06 | 5 | 5 | 25-Apr-17 | 29-Apr-17 | 19-Apr-17 | 24-Apr-17 | 0% | 0% | 5 | | | MT3090 | | |
| MT3100 | Welding D21-N01 | 5 | 5 | 25-Apr-17 | 29-Apr-17 | 19-Apr-17 | 24-Apr-17 | 0% | 0% | 5 | | | MT3100 | | |
| MT3110 | Welding D22-N02 | 4 | 4 | 26-Apr-17 | 29-Apr-17 | 20-Apr-17 | 24-Apr-17 | 0% | 0% | 5 | | | MT3110 | | |
| MT3120 | Welding D22-N06 | 5 | 5 | 26-Apr-17 | 02-May-17 | 20-Apr-17 | 25-Apr-17 | 0% | 0% | 5 | | | MT3120 | | |
| MT3130 | NDT for bracing (main) | 33 | 33 | 22-Mar-17 | 05-May-17 | 16-Mar-17 | 27-Apr-17 | 0% | 0% | 5 | | | MT3130 | | |
| MT3160 | Welding D25-1A(O) | 4 | 4 | 22-Mar-17 | 25-Mar-17 | 16-Mar-17 | 20-Mar-17 | 0% | 0% | 5 | | | MT3160 | | |
| MT3170 | Welding D24-1C(I) | 4 | 4 | 27-Mar-17 | 30-Mar-17 | 21-Mar-17 | 24-Mar-17 | 0% | 0% | 5 | | | MT3170 | | |
| MT3240 | Welding of cover for T2-D25 | 4 | 4 | 07-Apr-17 | 11-Apr-17 | 31-Mar-17 | 05-Apr-17 | 0% | 0% | 5 | | | MT3240 | | |
| RC Works CJ2 to +23.7mPD (Bottom Chord) | | | | | | | | | | | | | | | |
| A47240 | Rebar Fixing CJ2 @GL M-K | 8 | 8 | 20-Apr-17 | 28-Apr-17 | 11-Apr-17 | 22-Apr-17 | 0% | 0% | 5 | | | | A47240 | |
| A47250 | Formworks CJ2 @GL M-K | 1 | 1 | 29-Apr-17 | 29-Apr-17 | 24-Apr-17 | 24-Apr-17 | 0% | 0% | 5 | | | | A47250 | |
| A47260 | Concreting CJ2 @GL M-K | 1 | 1 | 02-May-17 | 02-May-17 | 25-Apr-17 | 25-Apr-17 | 0% | 0% | 5 | | | | A47260 | |
| A47270 | Concrete Curing CJ2 @GL M-K | 7 | 7 | 03-May-17 | 09-May-17 | 26-Apr-17 | 02-May-17 | 0% | 0% | 7 | | | | A47270 | |
| A47280 | Rebar Fixing CJ2 @GL K-H | 9 | 9 | 29-Apr-17 | 11-May-17 | 24-Apr-17 | 05-May-17 | 0% | 0% | 5 | | | | A47280 | |
| Site Construction of Truss 3 | | | | | | | | | | | | | | | |
| A12360 | Commencement of Truss 3 Construction | 0 | 0 | 01-Mar-17 | | 04-Feb-17 | | 0% | 0% | 25 | | | | | |
| A12430 | Commencement of Truss 3 Steel Works Erection | 0 | 0 | 20-Mar-17 | | 23-Feb-17 | | 0% | 0% | 25 | | | | | |
| A12960 | T3 Steel Truss Erection (LoE) | 65 | 65 | 20-Mar-17 | 10-Jun-17 | 23-Feb-17 | 16-May-17 | 0% | 0% | 21 | | | | | |
| A13190 | T3 Steel Truss Concrete Encasement (LoE) | 64 | 64 | 23-May-17 | 05-Aug-17 | 26-Apr-17 | 13-Jul-17 | 0% | 0% | 20 | | | | | |
| RC Works for CJ1 to +20.45mPD (Prior to Bottom Chord Erection) | | | | | | | | | | | | | | | |
| A12580 | Formworks T3 Bottom 450mm CJ1 (+20.45 mPD) | 6 | 6 | 01-Mar-17 | 07-Mar-17 | 04-Feb-17 | 10-Feb-17 | 0% | 0% | 21 | | | | | |
| A12680 | Rebar Fixing T3 Bottom 450mm CJ1 (+20.45 mPD) | 3 | 3 | 08-Mar-17 | 10-Mar-17 | 11-Feb-17 | 14-Feb-17 | 0% | 0% | 21 | | | | | |
| A12760 | Concreting CJ1 | 1 | 1 | 11-Mar-17 | 11-Mar-17 | 15-Feb-17 | 15-Feb-17 | 0% | 0% | 21 | | | | | |
| A12850 | Concrete curing CJ1 | 7 | 7 | 12-Mar-17 | 18-Mar-17 | 16-Feb-17 | 22-Feb-17 | 0% | 0% | 24 | | | | | |
| T3 Steel Erection (Incl. Modular Towers & Working Platform) | | | | | | | | | | | | | | | |
| Temporary Supports & Modular Towers | | | | | | | | | | | | | | | |
| MT3470 | Complete Truss 3 Bottom 450mm Bedding (RC strength reach 45MPa) | 0 | 0 | | 18-Mar-17 | | 22-Feb-17 | 0% | 0% | 21 | | | | | |
| MT3480 | Temporary support of bottom chord | 6 | 6 | 20-Mar-17 | | 23-Feb-17 | 01-Mar-17 | 0% | 0% | 21 | | | | | |
| MT3760 | Installation of temporary support towers (G12) | 5 | 5 | 05-Apr-17 | 10-Apr-17 | 10-Mar-17 | 15-Mar-17 | 0% | 0% | 21 | | | | | |
| MT3790 | Installation of temporary support towers (G11) | 1 | 1 | 13-Apr-17 | 13-Apr-17 | 18-Mar-17 | 18-Mar-17 | 0% | 0% | 21 | | | | | |
| MT3820 | Installation of temporary support towers (G10) | 1 | 1 | 25-Apr-17 | 25-Apr-17 | 27-Mar-17 | 27-Mar-17 | 0% | 0% | 21 | | | | | |
| MT3880 | Installation of temporary support towers (G8 & G9) | 1 | 1 | 05-May-17 | 05-May-17 | 05-Apr-17 | 05-Apr-17 | 0% | 0% | 21 | | | | | |
| Installation of Bottom Chords, Bracings & Top Chords | | | | | | | | | | | | | | | |
| MT3490 | Installation T3-B11 | 1 | 1 | 27-Mar-17 | 27-Mar-17 | 02-Mar-17 | 02-Mar-17 | 0% | 0% | 21 | | | | | |
| MT3500 | Installation T3-N02 | 1 | 1 | 28-Mar-17 | 28-Mar-17 | 03-Mar-17 | 03-Mar-17 | 0% | 0% | 21 | | | | | |
| MT3510 | Installation T3-B12 | 1 | 1 | 29-Mar-17 | 29-Mar-17 | 04-Mar-17 | 04-Mar-17 | 0% | 0% | 21 | | | | | |
| MT3520 | Installation T3-N03 | 1 | 1 | 30-Mar-17 | 30-Mar-17 | 06-Mar-17 | 06-Mar-17 | 0% | 0% | 21 | | | | | |
| MT3530 | Installation T3-B13 | 1 | 1 | 31-Mar-17 | 31-Mar-17 | 07-Mar-17 | 07-Mar-17 | 0% | 0% | 21 | | | | | |
| MT3540 | Installation T3-B14 | 1 | 1 | 01-Apr-17 | 01-Apr-17 | 08-Mar-17 | 08-Mar-17 | 0% | 0% | 21 | | | | | |
| MT3550 | Installation T3-N04 | 1 | 1 | 03-Apr-17 | 03-Apr-17 | 09-Mar-17 | 09-Mar-17 | 0% | 0% | 21 | | | | | |
| MT3640 | Installation window plate B14-N04 | 1 | 1 | 18-Apr-17 | 18-Apr-17 | 20-Mar-17 | 20-Mar-17 | 0% | 0% | 21 | | | | | |
| MT3650 | Installation window plate B13-B14 | 1 | 1 | 19-Apr-17 | 19-Apr-17 | 21-Mar-17 | 21-Mar-17 | 0% | 0% | 21 | | | | | |
| MT3660 | Installation window plate N03-B13 | 1 | 1 | 20-Apr-17 | 20-Apr-17 | 22-Mar-17 | 22-Mar-17 | 0% | 0% | 21 | | | | | |
| MT3670 | Installation window plate B12-N03 | 1 | 1 | 21-Apr-17 | 21-Apr-17 | 23-Mar-17 | 23-Mar-17 | 0% | 0% | 21 | | | | | |
| MT3680 | Installation window plates N02-B12 | 1 | 1 | 22-Apr-17 | 22-Apr-17 | 24-Mar-17 | 24-Mar-17 | 0% | 0% | 21 | | | | | |
| MT3770 | Installation T3-D27 | 1 | 1 | 11-Apr-17 | 11-Apr-17 | 16-Mar-17 | 16-Mar-17 | 0% | 0% | 21 | | | | | |
| MT3780 | Installation T3-N08 | 1 | 1 | 12-Apr-17 | 12-Apr-17 | 17-Mar-17 | 17-Mar-17 | 0% | 0% | 21 | | | | | |
| MT3800 | Installation T3-D26 | 1 | 1 | 22-Apr-17 | 22-Apr-17 | 24-Mar-17 | 24-Mar-17 | 0% | 0% | 21 | | | | | |
| MT3810 | Installation T3-D25 | 1 | 1 | 24-Apr-17 | 24-Apr-17 | 25-Mar-17 | 25-Mar-17 | 0% | 0% | 21 | | | | | |
| MT3830 | Installation T3-N07 | 1 | 1 | 26-Apr-17 | 26-Apr-17 | 28-Mar-17 | 28-Mar-17 | 0% | 0% | 21 | | | | | |
| MT3840 | Installation T3-B18 | 1 | 1 | 28-Apr-17 | 28-Apr-17 | 30-Mar-17 | 30-Mar-17 | 0% | 0% | 21 | | | | | |
| MT3860 | Installation T3-D23 | 1 | 1 | 02-May-17 | 02-May-17 | 01-Apr-17 | 01-Apr-17 | 0% | 0% | 21 | | | | | |
| MT3870 | Installation T3-D24 | 1 | 1 | 04-May-17 | 04-May-17 | 03-Apr-17 | 03-Apr-17 | 0% | 0% | 21 | | | | | |
| MT3890 | Installation T3-N06 | 1 | 1 | 06-May-17 | 06-May-17 | 06-Apr-17 | 06-Apr-17 | 0% | 0% | 21 | | | | | |
| MT3910 | Installation T3-D21 | 1 | 1 | 09-May-17 | 09-May-17 | 08-Apr-17 | 08-Apr-17 | 0% | 0% | 21 | | | | | |
| MT3920 | Installation T3-D22 | 1 | 1 | 10-May-17 | 10-May-17 | 10-Apr-17 | 10-Apr-17 | 0% | 0% | 21 | | | | | |
| MT3930 | Installation T3-N05 | 1 | 1 | 11-May-17 | 11-May-17 | 11-Apr-17 | 11-Apr-17 | 0% | 0% | 21 | | | | | |
| Top Chords & Bracing Windows Plates | | | | | | | | | | | | | | | |

| Activity ID | Activity Name | Original Duration | Dur | MICP D15 Start | MICP D15 Finish | Start | Finish | Planned % Complete | Actual % Complete | Finish Variance (+/-) | 2016 | | | | | | | | | | | | 2017 | | | | | | | | | | | | | | | | | | | | | |
|---|---------------|-------------------|-----|----------------|-----------------|-------|--------|--------------------|-------------------|-----------------------|--------|----|-----------|-----------|-----------|-----------|----|----|--------|--|--|--|--------|--|--|--|--------|--|--|--|--|--|--|--|--|--|--|--|--|--|--|--|--|--|
| | | | | | | | | | | | Jan 16 | | | | Feb 17 | | | | Mar 18 | | | | Apr 19 | | | | May 20 | | | | | | | | | | | | | | | | | |
| <div><div></div> MT3850 Installation T3-B17</div> | | | | | | | | | | | 1 | 1 | 29-Apr-17 | 29-Apr-17 | 31-Mar-17 | 31-Mar-17 | 0% | 0% | 21 | | | | | | | | | | | | | | | | | | | | | | | | | |
| <div><div></div> MT3900 Installation T3-B16</div> | | | | | | | | | | | 1 | 1 | 08-May-17 | 08-May-17 | 07-Apr-17 | 07-Apr-17 | 0% | 0% | 21 | | | | | | | | | | | | | | | | | | | | | | | | | |
| <div><div></div> MT3940 Installation T3-B15</div> | | | | | | | | | | | 1 | 1 | 12-May-17 | 12-May-17 | 12-Apr-17 | 12-Apr-17 | 0% | 0% | 21 | | | | | | | | | | | | | | | | | | | | | | | | | |
| <div><div></div> MT4180 Installation window plate D27-N04</div> | | | | | | | | | | | 1 | 1 | 27-Apr-17 | 27-Apr-17 | 29-Mar-17 | 29-Mar-17 | 0% | 0% | 21 | | | | | | | | | | | | | | | | | | | | | | | | | |
| <div><div></div> MT4190 Installation window plate D27-N08</div> | | | | | | | | | | | 1 | 1 | 28-Apr-17 | 28-Apr-17 | 30-Mar-17 | 30-Mar-17 | 0% | 0% | 21 | | | | | | | | | | | | | | | | | | | | | | | | | |
| <div><div></div> MT4200 Installation window plate B18-N08</div> | | | | | | | | | | | 1 | 1 | 17-May-17 | 17-May-17 | 20-Apr-17 | 20-Apr-17 | 0% | 0% | 21 | | | | | | | | | | | | | | | | | | | | | | | | | |
| <div><div></div> MT4210 Installation window plate B17-B18</div> | | | | | | | | | | | 1 | 1 | 18-May-17 | 18-May-17 | 21-Apr-17 | 21-Apr-17 | 0% | 0% | 21 | | | | | | | | | | | | | | | | | | | | | | | | | |
| <div><div></div> MT4220 Installation window plate N07-B17</div> | | | | | | | | | | | 1 | 1 | 19-May-17 | 19-May-17 | 22-Apr-17 | 22-Apr-17 | 0% | 0% | 21 | | | | | | | | | | | | | | | | | | | | | | | | | |
| <div><div></div> MT4230 Installation window plate B16-N07</div> | | | | | | | | | | | 1 | 1 | 22-May-17 | 22-May-17 | 25-Apr-17 | 25-Apr-17 | 0% | 0% | 21 | | | | | | | | | | | | | | | | | | | | | | | | | |
| <div><div></div> Welding and NDT of bottom Chords</div> | | | | | | | | | | | | | | | | | | | | | | | | | | | | | | | | | | | | | | | | | | | | |
| <div><div></div> MT3560 Welding B12-N03</div> | | | | | | | | | | | 5 | 5 | 05-Apr-17 | 10-Apr-17 | 10-Mar-17 | 15-Mar-17 | 0% | 0% | 21 | | | | | | | | | | | | | | | | | | | | | | | | | |
| <div><div></div> MT3570 Welding N03-B13</div> | | | | | | | | | | | 5 | 5 | 05-Apr-17 | 10-Apr-17 | 10-Mar-17 | 15-Mar-17 | 0% | 0% | 21 | | | | | | | | | | | | | | | | | | | | | | | | | |
| <div><div></div> MT3580 Welding B13-B14</div> | | | | | | | | | | | 5 | 5 | 05-Apr-17 | 10-Apr-17 | 10-Mar-17 | 15-Mar-17 | 0% | 0% | 21 | | | | | | | | | | | | | | | | | | | | | | | | | |
| <div><div></div> MT3590 Welding B14-N04</div> | | | | | | | | | | | 5 | 5 | 05-Apr-17 | 10-Apr-17 | 10-Mar-17 | 15-Mar-17 | 0% | 0% | 21 | | | | | | | | | | | | | | | | | | | | | | | | | |
| <div><div></div> MT3600 Welding N02-B12</div> | | | | | | | | | | | 4 | 4 | 10-Apr-17 | 13-Apr-17 | 15-Mar-17 | 18-Mar-17 | 0% | 0% | 21 | | | | | | | | | | | | | | | | | | | | | | | | | |
| <div><div></div> MT3610 Welding N01-B11</div> | | | | | | | | | | | 4 | 4 | 11-Apr-17 | 18-Apr-17 | 16-Mar-17 | 20-Mar-17 | 0% | 0% | 21 | | | | | | | | | | | | | | | | | | | | | | | | | |
| <div><div></div> MT3620 Welding B11-N02</div> | | | | | | | | | | | 4 | 4 | 11-Apr-17 | 18-Apr-17 | 16-Mar-17 | 20-Mar-17 | 0% | 0% | 21 | | | | | | | | | | | | | | | | | | | | | | | | | |
| <div><div></div> MT3630 NDT for bottom chord (main)</div> | | | | | | | | | | | 5 | 5 | 13-Apr-17 | 21-Apr-17 | 18-Mar-17 | 23-Mar-17 | 0% | 0% | 21 | | | | | | | | | | | | | | | | | | | | | | | | | |
| <div><div></div> Welding and NDT of window plates</div> | | | | | | | | | | | | | | | | | | | | | | | | | | | | | | | | | | | | | | | | | | | | |
| <div><div></div> MT3690 Welding of window plates B14-N04</div> | | | | | | | | | | | 8 | 8 | 19-Apr-17 | 27-Apr-17 | 21-Mar-17 | 29-Mar-17 | 0% | 0% | 21 | | | | | | | | | | | | | | | | | | | | | | | | | |
| <div><div></div> MT3700 Welding of window plates B13-B14</div> | | | | | | | | | | | 8 | 8 | 20-Apr-17 | 28-Apr-17 | 22-Mar-17 | 30-Mar-17 | 0% | 0% | 21 | | | | | | | | | | | | | | | | | | | | | | | | | |
| <div><div></div> MT3710 Welding of window plates N03-B13</div> | | | | | | | | | | | 8 | 8 | 21-Apr-17 | 29-Apr-17 | 23-Mar-17 | 31-Mar-17 | 0% | 0% | 21 | | | | | | | | | | | | | | | | | | | | | | | | | |
| <div><div></div> MT3720 Welding of window plates B12-N03</div> | | | | | | | | | | | 8 | 8 | 22-Apr-17 | 02-May-17 | 24-Mar-17 | 01-Apr-17 | 0% | 0% | 21 | | | | | | | | | | | | | | | | | | | | | | | | | |
| <div><div></div> MT3730 Welding of window plates N02-B12</div> | | | | | | | | | | | 8 | 8 | 24-Apr-17 | 04-May-17 | 25-Mar-17 | 03-Apr-17 | 0% | 0% | 21 | | | | | | | | | | | | | | | | | | | | | | | | | |
| <div><div></div> MT3740 NDT for bottom chord (window plate)</div> | | | | | | | | | | | 5 | 5 | 02-May-17 | 08-May-17 | 01-Apr-17 | 07-Apr-17 | 0% | 0% | 21 | | | | | | | | | | | | | | | | | | | | | | | | | |
| <div><div></div> MT3750 Survey check for bottom chord</div> | | | | | | | | | | | 1 | 1 | 05-May-17 | 05-May-17 | 05-Apr-17 | 05-Apr-17 | 0% | 0% | 21 | | | | | | | | | | | | | | | | | | | | | | | | | |
| <div><div></div> Welding and NDT of Main Bracings</div> | | | | | | | | | | | | | | | | | | | | | | | | | | | | | | | | | | | | | | | | | | | | |
| <div><div></div> MT3950 Welding N08-N09</div> | | | | | | | | | | | 4 | 4 | 13-Apr-17 | 20-Apr-17 | 18-Mar-17 | 22-Mar-17 | 0% | 0% | 21 | | | | | | | | | | | | | | | | | | | | | | | | | |
| <div><div></div> MT3960 Welding D27-N08</div> | | | | | | | | | | | 5 | 5 | 18-Apr-17 | 22-Apr-17 | 20-Mar-17 | 24-Mar-17 | 0% | 0% | 21 | | | | | | | | | | | | | | | | | | | | | | | | | |
| <div><div></div> MT3970 Welding D27-N04</div> | | | | | | | | | | | 4 | 4 | 18-Apr-17 | 21-Apr-17 | 20-Mar-17 | 23-Mar-17 | 0% | 0% | 21 | | | | | | | | | | | | | | | | | | | | | | | | | |
| <div><div></div> MT3980 Welding D26-N04</div> | | | | | | | | | | | 4 | 4 | 29-Apr-17 | 05-May-17 | 31-Mar-17 | 05-Apr-17 | 0% | 0% | 21 | | | | | | | | | | | | | | | | | | | | | | | | | |
| <div><div></div> MT3990 Welding D26-N07</div> | | | | | | | | | | | 4 | 4 | 02-May-17 | 06-May-17 | 01-Apr-17 | 06-Apr-17 | 0% | 0% | 21 | | | | | | | | | | | | | | | | | | | | | | | | | |
| <div><div></div> MT4000 Welding N08-B18</div> | | | | | | | | | | | 4 | 4 | 04-May-17 | 08-May-17 | 03-Apr-17 | 07-Apr-17 | 0% | 0% | 21 | | | | | | | | | | | | | | | | | | | | | | | | | |
| <div><div></div> MT4010 Welding D25-N03</div> | | | | | | | | | | | 4 | 4 | 04-May-17 | 08-May-17 | 03-Apr-17 | 07-Apr-17 | 0% | 0% | 21 | | | | | | | | | | | | | | | | | | | | | | | | | |
| <div><div></div> MT4020 Welding N07-B17</div> | | | | | | | | | | | 4 | 4 | 06-May-17 | 10-May-17 | 06-Apr-17 | 10-Apr-17 | 0% | 0% | 21 | | | | | | | | | | | | | | | | | | | | | | | | | |
| <div><div></div> MT4030 Welding D25-N07</div> | | | | | | | | | | | 4 | 4 | 08-May-17 | 11-May-17 | 07-Apr-17 | 11-Apr-17 | 0% | 0% | 21 | | | | | | | | | | | | | | | | | | | | | | | | | |
| <div><div></div> MT4040 Welding B17-B18</div> | | | | | | | | | | | 4 | 4 | 09-May-17 | 12-May-17 | 08-Apr-17 | 12-Apr-17 | 0% | 0% | 21 | | | | | | | | | | | | | | | | | | | | | | | | | |
| <div><div></div> MT4050 Welding D23-N02</div> | | | | | | | | | | | 4 | 4 | 13-May-17 | 17-May-17 | 13-Apr-17 | 20-Apr-17 | 0% | 0% | 21 | | | | | | | | | | | | | | | | | | | | | | | | | |
| <div><div></div> MT4060 Welding D24-N03</div> | | | | | | | | | | | 4 | 4 | 10-May-17 | 13-May-17 | 10-Apr-17 | 13-Apr-17 | 0% | 0% | 21 | | | | | | | | | | | | | | | | | | | | | | | | | |
| <div><div></div> MT4070 Welding D23-N06</div> | | | | | | | | | | | 4 | 4 | 11-May-17 | 15-May-17 | 11-Apr-17 | 18-Apr-17 | 0% | 0% | 21 | | | | | | | | | | | | | | | | | | | | | | | | | |
| <div><div></div> MT4080 Welding N07-B16</div> | | | | | | | | | | | 4 | 4 | 12-May-17 | 16-May-17 | 12-Apr-17 | 19-Apr-17 | 0% | 0% | 21 | | | | | | | | | | | | | | | | | | | | | | | | | |
| <div><div></div> MT4090 Welding N06-B16</div> | | | | | | | | | | | 5 | 5 | 13-May-17 | 18-May-17 | 13-Apr-17 | 21-Apr-17 | 0% | 0% | 21 | | | | | | | | | | | | | | | | | | | | | | | | | |
| <div><div></div> MT4100 Welding D22-N02</div> | | | | | | | | | | | 4 | 4 | 18-May-17 | 22-May-17 | 21-Apr-17 | 25-Apr-17 | 0% | 0% | 21 | | | | | | | | | | | | | | | | | | | | | | | | | |
| <div><div></div> MT4110 Welding D24-N06</div> | | | | | | | | | | | 4 | 4 | 16-May-17 | 19-May-17 | 19-Apr-17 | 22-Apr-17 | 0% | 0% | 21 | | | | | | | | | | | | | | | | | | | | | | | | | |
| <div><div></div> MT4120 Welding B15-N06</div> | | | | | | | | | | | 4 | 4 | 17-May-17 | 20-May-17 | 20-Apr-17 | 24-Apr-17 | 0% | 0% | 21 | | | | | | | | | | | | | | | | | | | | | | | | | |
| <div><div></div> MT4130 Welding D22-N05</div> | | | | | | | | | | | 5 | 5 | 22-May-17 | 26-May-17 | 25-Apr-17 | 29-Apr-17 | 0% | 0% | 21 | | | | | | | | | | | | | | | | | | | | | | | | | |
| <div><div></div> MT4140 Welding D21-N01</div> | | | | | | | | | | | 4 | 4 | 19-May-17 | 23-May-17 | 22-Apr-17 | 26-Apr-17 | 0% | 0% | 21 | | | | | | | | | | | | | | | | | | | | | | | | | |
| <div><div></div> MT4150 Welding D21-N05</div> | | | | | | | | | | | 4 | 4 | 20-May-17 | 24-May-17 | 24-Apr-17 | 27-Apr-17 | 0% | 0% | 21 | | | | | | | | | | | | | | | | | | | | | | | | | |
| <div><div></div> MT4160 Welding B15-N05</div> | | | | | | | | | | | 4 | 4 | 23-May-17 | 26-May-17 | 26-Apr-17 | 29-Apr-17 | 0% | 0% | 21 | | | | | | | | | | | | | | | | | | | | | | | | | |
| <div><div></div> MT4170 NDT for bracing (main)</div> | | | | | | | | | | | 31 | 31 | 22-Apr-17 | 31-May-17 | 24-Mar-17 | 05-May-17 | 0% | 0% | 21 | | | | | | | | | | | | | | | | | | | | | | | | | |
| <div><div></div> Welding and NDT of top Chords</div> | | | | | | | | | | | | | | | | | | | | | | | | | | | | | | | | | | | | | | | | | | | | |
| <div><div></div> MT4270 Welding window plates D27-N04</div> | | | | | | | | | | | 8 | 8 | 28-Apr-17 | 09-May-17 | 30-Mar-17 | 08-Apr-17 | 0% | 0% | 21 | | | | | | | | | | | | | | | | | | | | | | | | | |
| <div><div></div> MT4280 Welding window plates D27-N08</div> | | | | | | | | | | | 8 | 8 | 29-Apr-17 | 10-May-17 | 31-Mar-17 | 10-Apr-17 | 0% | 0% | 21 | | | | | | | | | | | | | | | | | | | | | | | | | |
| <div><div></div> MT4290 Welding window plates B18-N08</div> | | | | | | | | | | | 8 | 8 | 16-May-17 | 24-May-17 | 19-Apr-17 | 27-Apr-17 | 0% | 0% | 21 | | | | | | | | | | | | | | | | | | | | | | | | | |
| <div><div></div> MT4300 Welding window plates B17-B18</div> | | | | | | | | | | | 8 | 8 | 23-May-17 | 01-Jun-17 | 26-Apr-17 | 06-May-17 | 0% | 0% | 21 | | | | | | | | | | | | | | | | | | | | | | | | | |
| <div><div></div> MT4360 NDT for bracing and top chord (window plate)</div> | | | | | | | | | | | 29 | 29 | 10-May-17 | 13-Jun-17 | 10-Apr-17 | 18-May-17 | 0% | 0% | 21 | | | | | | | | | | | | | | | | | | | | | | | | | |
| <div><div></div> RC Works CJ2 to +23.7mPD (Bottom Chord)</div> | | | | | | | | | | | | | | | | | | | | | | | | | | | | | | | | | | | | | | | | | | | | |
| <div><div></div> A13210 Rebar Fixing CJ2 @GL H-F</div> | | | | | | | | | | | 9 | 9 | 23-May-17 | 02-Jun-17 | 26-Apr-17 | 08-May-17 | 0% | 0% | 21 | | | | | | | | | | | | | | | | | | | | | | | | | |
| <div><div></div> Site Construction of Truss 4</div> | | | | | | | | | | | | | | | | | | | | | | | | | | | | | | | | | | | | | | | | | | | | |
| <div><div></div> A15430 Commencement of Truss 4 Construction</div> | | | | | | | | | | | 0 | 0 | 01-Mar-17 | | 09-Feb-17 | | 0% | 0% | 20 | | | | | | | | | | | | | | | | | | | | | | | | | |
| <div><div></div> A15440 Commencement of Truss 4 Steel Works Erection</div> | | | | | | | | | | | 0 | 0 | 20-Mar-17 | | 28-Feb-17 | | 0% | 0% | 20 | | | | | | | | | | | | | | | | | | | | | | | | | |
| <div><div></div> A15490 T4 Steel Truss Erection (LoE)</div> | | | | | | | | | | | 65 | 65 | 20-Mar-17 | 10-Jun-17 | 28-Feb-17 | 20-May-17 | 0% | 0% | 17 | | | | | | | | | | | | | | | | | | | | | | | | | |
| <div><div></div> RC Works for CJ1 to +20.45mPD (Prior to Bottom Chord Erection)</div> | | | | | | | | | | | | | | | | | | | | | | | | | | | | | | | | | | | | | | | | | | | | |
| <div><div></div> A15450 Formworks T4 Bottom 450mm CJ1 (+20.45 mPD)</div> | | | | | | | | | | | 6 | 6 | 01-Mar-17 | 07-Mar-17 | 09-Feb-17 | 15-Feb-17 | 0% | 0% | 17 | | | | | | | | | | | | | | | | | | | | | | | | | |
| <div><div></div> A15460 Rebar Fixing T4 Bottom 450mm CJ1 (+20.45 mPD)</div> | | | | | | | | | | | 3 | 3 | 08-Mar-17 | 10-Mar-17 | 16-Feb-17 | 18-Feb-17 | 0% | 0% | 17 | | | | | | | | | | | | | | | | | | | | | | | | | |
| <div><div></div> A15470 Concreting CJ1</div> | | | | | | | | | | | 1 | 1 | 11-Mar-17 | 11-Mar-17 | 20-Feb-17 | 20-Feb-17 | 0% | 0% | 17 | | | | | | | | | | | | | | | | | | | | | | | | | |
| <div><div></div> A15480 Concrete curing CJ1</div> | | | | | | | | | | | 7 | 7 | 12-Mar-17 | 18-Mar-17 | 21-Feb-17 | 27-Feb-17 | 0% | 0% | 19 | | | | | | | | | | | | | | | | | | | | | | | | | |
| <div><div></div> T4 Steel Erection (incl. Modular Towers & Working Platform)</div> | | | | | | | | | | | | | | | | | | | | | | | | | | | | | | | | | | | | | | | | | | | | |
| <div><div></div> Temporary Supports & Modular Towers</div> | | | | | | | | | | | | | | | | | | | | | | | | | | | | | | | | | | | | | | | | | | | | |
| <div><div></div> MT4500 Complete Truss 4 Bottom 450mm Bedding (RC strength reach 45MPa)</div> | | | | | | | | | | | 0 | 0 | | 18-Mar-17 | | 27-Feb-17 | 0% | 0% | 17 | | | | | | | | | | | | | | | | | | | | | | | | | |
| <div><div></div> MT4510 Temporary support of bottom chord</div> | | | | | | | | | | | 2 | 2 | 20-Mar-17 | 21-Mar-17 | 28-Feb-17 | 01-Mar-17 | 0% | 0% | 17 | | | | | | | | | | | | | | | | | | | | | | | | | |
| <div><div></div> MT4660 Installation of temporary support towers</div> | | | | | | | | | | | 3 | 3 | 25-Mar-17 | 28-Mar-17 | 06-Mar-17 | 08-Mar-17 | 0% | 0% | 17 | | | | | | | | | | | | | | | | | | | | | | | | | |
| <div><div></div> MT4670 Installation of temporary support towers</div> | | | | | | | | | | | 2 | 2 | 31-Mar-17 | 01-Apr-17 | 11-Mar-17 | 13-Mar-17 | 0% | 0% | 17 | | | | | | | | | | | | | | | | | | | | | | | | | |
| <div><div></div> MT4690 Installation of temporary support towers</div> | | | | | | | | | | | 1 | 1 | 26-Apr-17 | 26-Apr-17 | 01-Apr-17 | 01-Apr-17 | 0% | 0% | 17 | | | | | | | | | | | | | | | | | | | | | | | | | |
| <div><div></div> MT4750 Installation of temporary support towers</div> | | | | | | | | | | | 1 | 1 | 05-May-17 | 05-May-17 | 10-Apr-17 | 10-Apr-17 | 0% | 0% | 17 | | | | | | | | | | | | | | | | | | | | | | | | | |
| <div><div></div> MT4780 Installation of temporary support towers</div> | | | | | | | | | | | 1 | 1 | 15-May-17 | 15-May-17 | 22-Apr-17 | 22-Apr-17 | 0% | 0% | 17 | | | | | | | | | | | | | | | | | | | | | | | | | |
| <div><div></div> MT4810 Installation of temporary support towers</div> | | | | | | | | | | | 1 | 1 | 18-May-17 | 18-May-17 | 26-Apr-17 | 26-Apr-17 | 0% | 0% | 17 | | | | | | | | | | | | | | | | | | | | | | | | | |
| <div><div></div> Installation of Bottom Chords, Bracings & Top Chords</div> | | | | | | | | | | | | | | | | | | | | | | | | | | | | | | | | | | | | | | | | | | | | |
| <div><div></div> MT4520 Installation T4-B13</div> | | | | | | | | | | | 1 | 1 | 22-Mar-17 | 22-Mar-17 | 02-Mar-17 | 02-Mar-17 | 0% | 0% | 17 | | | | | | | | | | | | | | | | | | | | | | | | | |
| <div><div></div> MT4530 Installation T4-N04</div> | | | | | | | | | | | 1 | 1 | 23-Mar-17 | 23-Mar-17 | 03-Mar-17 | 03-Mar-17 | 0% | 0% | 17 | | | | | | | | | | | | | | | | | | | | | | | | | |
| <div><div></div> MT4540 Installation T4-B12</div> | | | | | | | | | | | 1 | 1 | 24-Mar-17 | 24-Mar-17 | 04-Mar-17 | 04-Mar-17 | 0% | 0% | 17 | | | | | | | | | | | | | | | | | | | | | | | | | |
| <div><div></div> MT4550 Installation T4-N03</div> | | | | | | | | | | | 1 | 1 | 27-Mar-17 | 27-Mar-17 | 07-Mar-17 | 07-Mar-17 | 0% | 0% | 17 | | | | | | | | | | | | | | | | | | | | | | | | | |
| <div><div></div> MT4560 Installation T4-B11</div> | | | | | | | | | | | 1 | 1 | 31-Mar-17 | 31-Mar-17 | 11-Mar-17 | 11-Mar-17 | 0% | 0% | 17 | | | | | | | | | | | | | | | | | | | | | | | | | |
| <div><div></div> MT4570 Installation T4-N02</div> | | | | | | | | | | | 1 | 1 | 01-Apr-17 | 01-Apr-17 | 13-Mar-17 | 13-Mar-17 | 0% | 0% | 17 | | | | | | | | | | | | | | | | | | | | | | | | | |
| <div><div></div> MT4680 Installation T4-D27</div> | | | | | | | | | | | 1 | 1 | 25-Apr-17 | 25-Apr-17 | 31-Mar-17 | 31-Mar-17 | 0% | 0% | 17 | | | | | | | | | | | | | | | | | | | | | | | | | |
| <div><div></div> MT4700 Installation T4-N09</div> | | | | | | | | | | | 1 | 1 | 28-Apr-17 | 28-Apr-17 | 05-Apr-17 | 05-Apr-17 | 0% | 0% | 17 | | | | | | | | | | | | | | | | | | | | | | | | | |
| <div><div></div> MT4720 Installation T4-D26</div> | | | | | | | | | | | 1 | 1 | 29-Apr-17 | 29-Apr-17 | 06-Apr-17 | 06-Apr-17 | 0% | 0% | 17 | | | | | | | | | | | | | | | | | | | | | | | | | |
| <div><div></div> MT4730 Installation T4-D25</div> | | | | | | | | | | | 1 | 1 | 02-May-17 | 02-May-17 | 07-Apr-17 | 07-Apr-17 | 0% | 0% | 17 | | | | | | | | | | | | | | | | | | | | | | | | | |
| <div><div></div> MT4740 Installation T4-D24</div> | | | | | | | | | | | 1 | 1 | 04-May-17 | 04-May-17 | 08-Apr-17 | 08-Apr-17 | 0% | 0% | 17 | | | | | | | | | | | | | | | | | | | | | | | | | |
| <div><div></div> MT4760 Installation T4-N08</div> | | | | | | | | | | | 1 | 1 | 06-May-17 | 06-May-17 | 11-Apr-17 | 11-Apr-17 | 0% | 0% | 17 | | | | | | | | | | | | | | | | | | | | | | | | | |
| <div><div></div> MT4770 Installation T4-D23</div> | | | | | | | | | | | 1 | 1 | 13-May-17 | 13-May-17 | 21-Apr-17 | 21-Apr-17 | 0% | 0% | 17 | | | | | | | | | | | | | | | | | | | | | | | | | |
| <div><div></div> MT4800 Installation T4-N06</div> | | | | | | | | | | | 1 | 1 | 17-May-17 | 17-May-17 | 25-Apr-17 | 25-Apr-17 | 0% | 0% | 17 | | | | | | | | | | | | | | | | | | | | | | | | | |
| <div><div></div> Top Chords & Bracing Windows Plates</div> | | | | | | | | | | | | | | | | | | | | | | | | | | | | | | | | | | | | | | | | | | | | |
| <div><div></div> MT4710 Installation T4-B15 (Part 1&2)</div> | | | | | | | | | | | 2 | 2 | 08-May-17 | 09-May-17 | 12-Apr-17 | 13-Apr-17 | 0% | 0% | 17 | | | | | | | | | | | | | | | | | | | | | | | | | |
| <div><div></div> MT4790 Installation T4-B14</div> | | | | | | | | | | | 1 | 1 | 16-May-17 | 16-May-17 | 24-Apr-17 | 24-Apr-17 | 0% | 0% | 17 | | | | | | | | | | | | | | | | | | | | | | | | | |
| <div><div></div> Welding and NDT of bottom Chords</div> | | | | | | | | | | | | | | | | | | | | | | | | | | | | | | | | | | | | | | | | | | | | |

| Activity ID | Activity Name | Original Duration | Dur | MICP D15 Start | MICP D15 Finish | Start | Finish | Planned % Complete | Actual % Complete | Finish Variance (+/-) | 2016 | Jan 16 | Feb 17 | 2017 | Mar 18 | Apr 19 | May 20 |
|--|---|-------------------|-----|----------------|-----------------|-----------|-----------|--------------------|-------------------|-----------------------|--------|--------|--------|--|--------|--|---|
| MT4580 | Welding N05-B13 | 4 | 4 | 06-Apr-17 | 10-Apr-17 | 16-Mar-17 | 20-Mar-17 | 0% | 0% | 17 | | | | | MT4580 | | |
| MT4590 | Welding N04-B13 | 4 | 4 | 19-Apr-17 | 22-Apr-17 | 25-Mar-17 | 29-Mar-17 | 0% | 0% | 17 | | | | | MT4590 | | |
| MT4600 | Welding N04-B12 | 4 | 4 | 20-Apr-17 | 24-Apr-17 | 27-Mar-17 | 30-Mar-17 | 0% | 0% | 17 | | | | | MT4600 | | |
| MT4610 | Welding N03-B12 | 4 | 4 | 24-Apr-17 | 27-Apr-17 | 30-Mar-17 | 03-Apr-17 | 0% | 0% | 17 | | | | | MT4610 | | |
| MT4620 | Welding B11-N03 | 4 | 4 | 06-May-17 | 10-May-17 | 11-Apr-17 | 18-Apr-17 | 0% | 0% | 17 | | | | | | MT4620 | |
| MT4630 | Welding B11-N02 | 4 | 4 | 09-May-17 | 12-May-17 | 13-Apr-17 | 20-Apr-17 | 0% | 0% | 17 | | | | | | MT4630 | |
| MT4640 | NDT for bottom chord (main) | 24 | 24 | 13-Apr-17 | 16-May-17 | 23-Mar-17 | 24-Apr-17 | 0% | 0% | 17 | | | | | MT4640 | | |
| MT4650 | Survey check for bottom chord | 1 | 1 | 13-May-17 | 13-May-17 | 21-Apr-17 | 21-Apr-17 | 0% | 0% | 17 | | | | | | MT4650 | |
| Welding and NDT of main Bracings and Top Chords | | | | | | | | | | | | | | | | | |
| MT4850 | Welding D24-N03 | 4 | 4 | 12-May-17 | 16-May-17 | 20-Apr-17 | 24-Apr-17 | 0% | 0% | 17 | | | | | | MT4850 | |
| MT4860 | Welding N06-N02 | 5 | 5 | 17-May-17 | 22-May-17 | 25-Apr-17 | 29-Apr-17 | 0% | 0% | 17 | | | | | | MT4860 | |
| MT4920 | Welding D26-N08 | 5 | 5 | 13-May-17 | 18-May-17 | 21-Apr-17 | 26-Apr-17 | 0% | 0% | 17 | | | | | | MT4920 | |
| MT5000 | Welding N05-N09 | 4 | 4 | 11-May-17 | 15-May-17 | 19-Apr-17 | 22-Apr-17 | 0% | 0% | 17 | | | | | | MT5000 | |
| MT5010 | Welding D26-N04 | 4 | 4 | 16-May-17 | 19-May-17 | 24-Apr-17 | 27-Apr-17 | 0% | 0% | 17 | | | | | | MT5010 | |
| MT5090 | NDT for bracing and top chord (main) | 20 | 20 | 18-May-17 | 10-Jun-17 | 26-Apr-17 | 20-May-17 | 0% | 0% | 17 | | | | | | MT5090 | |
| Mr. Podium & Tower FACADE Preliminaries | | | | | | | | | | | | | | | | | |
| VMU DESIGN SUBMISSION | | | | | | | | | | | | | | | | | |
| VMU - L3 Storefront | | | | | | | | | | | | | | | | | |
| A51160 | 6th Shopdrawing Submission | 18 | 18 | 17-Dec-16 | 03-Jan-17 | 28-Jan-17 | 14-Feb-17 | 100% | 0% | -42 | A51160 | | | 6th Shopdrawing Submission | | | |
| A51170 | 6th Shopdrawing Submission - Review & Approval | 21 | 21 | 04-Jan-17 | 24-Jan-17 | 15-Feb-17 | 07-Mar-17 | 100% | 0% | -42 | | A51170 | | 6th Shopdrawing Submission - Review & Approval | | | |
| VMU SAMPLE SUBMISSION & APPROVALS | | | | | | | | | | | | | | | | | |
| Visual Mock Up | | | | | | | | | | | | | | | | | |
| Tower Facade PC-CW-VMU | | | | | | | | | | | | | | | | | |
| A18510 | Production of Terracotta for Tower VMU | 48 | 48 | 17-Dec-16 | 17-Feb-17 | 01-Feb-17 | 28-Mar-17 | 68.75% | 0% | -33 | | | | | | Production of Terracotta for Tower VMU | |
| A18520 | Delivery of Terracotta to precast Factory from Italy (by air) VMU 01 | 9 | 9 | 18-Feb-17 | 28-Feb-17 | 29-Mar-17 | 08-Apr-17 | 0% | 0% | -33 | | | | | | Delivery of Terracotta to precast Factory from Italy (by air) VMU 01 | |
| A18530 | Precast Delivery Panel Concreting | 10 | 10 | 01-Mar-17 | 11-Mar-17 | 10-Apr-17 | 24-Apr-17 | 0% | 0% | -33 | | | | A18530 | | | Precast Delivery Panel Concreting |
| A18540 | Delivery of Precast to Inspection Area (in Factory) | 1 | 1 | 13-Mar-17 | 13-Mar-17 | 25-Apr-17 | 25-Apr-17 | 0% | 0% | -33 | | | | | A18540 | | Delivery of Precast to Inspection Area (in Factory) |
| A18550 | Installation of Mock Up, Inspection & Approval of VMU-Tower (in Facto | 5 | 5 | 14-Mar-17 | 18-Mar-17 | 26-Apr-17 | 02-May-17 | 0% | 0% | -33 | | | | | A18550 | | Installation of Mock Up, Inspection & Approval of VMU-Tower (in Facto |
| Concrete Shell - VMU | | | | | | | | | | | | | | | | | |
| Podium Facade -VMU | | | | | | | | | | | | | | | | | |
| A18560 | Production of Terracotta for Podium VMU | 54 | 54 | 17-Dec-16 | 24-Feb-17 | 01-Feb-17 | 05-Apr-17 | 61.11% | 0% | -33 | | | | | | Production of Terracotta for Podium VMU | |
| A18570 | Delivery of Terracotta to precast Factory from Italy (by air) VMU 02 | 9 | 9 | 25-Feb-17 | 07-Mar-17 | 06-Apr-17 | 19-Apr-17 | 0% | 0% | -33 | | | | | | Delivery of Terracotta to precast Factory from Italy (by air) VMU 02 | |
| A18580 | Production of Precast Panel & Delivery | 32 | 32 | 08-Mar-17 | 18-Apr-17 | 20-Apr-17 | 29-May-17 | 0% | 0% | -33 | | | | | A18580 | | Production of Precast Panel & Delivery |
| GF Ceramic Cladding, GW with Ceramic Mullion - VMU | | | | | | | | | | | | | | | | | |
| A18610 | Aluminium Perforated Panel Fabrication | 27 | 27 | 17-Dec-16 | 20-Jan-17 | 01-Feb-17 | 03-Mar-17 | 100% | 0% | -33 | | | | | | Aluminium Perforated Panel Fabrication | |
| A18620 | Production of Terracotta | 20 | 20 | 17-Dec-16 | 12-Jan-17 | 01-Feb-17 | 23-Feb-17 | 100% | 0% | -33 | | | | | | Production of Terracotta | |
| A18630 | Delivery of Terracotta to Precast Factory from Italy (by air) VMU 03 | 9 | 9 | 13-Jan-17 | 23-Jan-17 | 24-Feb-17 | 06-Mar-17 | 100% | 0% | -33 | | | | | | Delivery of Terracotta to Precast Factory from Italy (by air) VMU 03 | |
| A18640 | Casting Ceramic Mullion | 7 | 7 | 24-Jan-17 | 03-Feb-17 | 07-Mar-17 | 14-Mar-17 | 57.14% | 0% | -33 | A18630 | | | | | | Casting Ceramic Mullion |
| A18650 | Delivery and Installation of Ceramic Mullion & Tube Mock Up | 7 | 7 | 04-Feb-17 | 11-Feb-17 | 15-Mar-17 | 22-Mar-17 | 0% | 0% | -33 | | A18640 | | | | Delivery and Installation of Ceramic Mullion & Tube Mock Up | |
| A18660 | Glazing & Sealant Application | 2 | 2 | 13-Feb-17 | 14-Feb-17 | 23-Mar-17 | 24-Mar-17 | 0% | 0% | -33 | | | A18650 | | | Glazing & Sealant Application | |
| A18670 | Inspection & Approval of Visual Mock Up | 3 | 3 | 15-Feb-17 | 17-Feb-17 | 25-Mar-17 | 28-Mar-17 | 0% | 0% | -33 | | | A18660 | | | Inspection & Approval of Visual Mock Up | |
| Podium Facade -VMU-1 | | | | | | | | | | | | | | | | | |
| A18680 | Inspection & Approval of VMU | 3 | 3 | 17-Dec-16 | 20-Dec-16 | 01-Feb-17 | 03-Feb-17 | 100% | 0% | -33 | | | | | | Inspection & Approval of VMU | |
| Hybrid with GW - VMU | | | | | | | | | | | | | | | | | |
| T Mullion with GW -VMU | | | | | | | | | | | | | | | | | |
| A18690 | Glass Door Frame Fabrication | 40 | 40 | 17-Dec-16 | 08-Feb-17 | 01-Feb-17 | 18-Mar-17 | 82.5% | 0% | -33 | | | | | | Glass Door Frame Fabrication | |
| A18700 | Installation of Glass Door | 3 | 3 | 09-Feb-17 | 11-Feb-17 | 20-Mar-17 | 22-Mar-17 | 0% | 0% | -33 | | | A18700 | | | Installation of Glass Door | |
| A18710 | Inspection & Approval of VMU | 7 | 7 | 13-Feb-17 | 20-Feb-17 | 23-Mar-17 | 30-Mar-17 | 0% | 0% | -33 | | | A18710 | | | Inspection & Approval of VMU | |
| Garden Gallery -VMU | | | | | | | | | | | | | | | | | |
| A18720 | Production of Terracotta | 54 | 54 | 17-Dec-16 | 24-Feb-17 | 01-Feb-17 | 05-Apr-17 | 61.11% | 0% | -33 | | | | | | Production of Terracotta | |
| A18730 | Delivery of Terracotta to Site from Italy (by air) VMU 08 | 9 | 9 | 25-Feb-17 | 07-Mar-17 | 06-Apr-17 | 19-Apr-17 | 0% | 0% | -33 | | | | | | Delivery of Terracotta to Site from Italy (by air) VMU 08 | |
| A18740 | Installation of Terracotta Mock Up | 5 | 5 | 08-Mar-17 | 13-Mar-17 | 20-Apr-17 | 25-Apr-17 | 0% | 0% | -33 | | | | | A18730 | | Installation of Terracotta Mock Up |
| EMBED SHOPDRAWINGS SUBMISSION | | | | | | | | | | | | | | | | | |
| EMBED - B1 Glass Wall with T Mullion | | | | | | | | | | | | | | | | | |
| A51460 | 4th Shopdrawing Submission | 46 | 88 | 02-Nov-16 | 17-Dec-16 | 02-Nov-16 | 28-Jan-17 | 100% | 97.83% | -42 | | | | | | 4th Shopdrawing Submission | |
| A51470 | 4th Shopdrawing Submission - Review & Approval | 21 | 21 | 18-Dec-16 | 07-Jan-17 | 29-Jan-17 | 18-Feb-17 | 100% | 0% | -42 | | | | | | 4th Shopdrawing Submission - Review & Approval | |
| A51480 | 5th Shopdrawing Submission | 14 | 14 | 08-Jan-17 | 21-Jan-17 | 19-Feb-17 | 04-Mar-17 | 100% | 0% | -42 | A51480 | | | | | 5th Shopdrawing Submission | |
| A51490 | 5th Shopdrawing Submission - Review & Approval | 21 | 21 | 22-Jan-17 | 11-Feb-17 | 05-Mar-17 | 25-Mar-17 | 28.57% | 0% | -42 | | | | | | 5th Shopdrawing Submission - Review & Approval | |
| SHOP DRAWING SUBMISSIONS FACADE SYSTEM & EMBEDS | | | | | | | | | | | | | | | | | |
| SHOP DRAWING - Tower Facade Panel | | | | | | | | | | | | | | | | | |
| A51230 | Concept - 3rd Shopdrawing Submission - Review & Approval | 14 | 14 | 17-Dec-16 | 30-Dec-16 | 28-Jan-17 | 10-Feb-17 | 100% | 0% | -42 | | | | | | Concept - 3rd Shopdrawing Submission - Review & Approval | |
| SHOP DRAWING - Podium Facade Panel | | | | | | | | | | | | | | | | | |
| A51250 | Concept - 2nd Shopdrawing Submission - Review & Approval | 14 | 14 | 17-Dec-16 | 30-Dec-16 | 28-Jan-17 | 10-Feb-17 | 100% | 0% | -42 | | | | | | Concept - 2nd Shopdrawing Submission - Review & Approval | |
| SHOP DRAWING - Glass Wall with T Mullion | | | | | | | | | | | | | | | | | |
| A51280 | Concept - 2nd Shopdrawing Submission - Review & Approval | 21 | 21 | 31-Dec-16 | 20-Jan-17 | 11-Feb-17 | 03-Mar-17 | 100% | 0% | -42 | 51280 | | | | | Concept - 2nd Shopdrawing Submission - Review & Approval | |
| SHOP DWG - Glass Wall with Ceramic/Precast Concrete Mullion,Ceramic Concrete Tube & Perforated Clada | | | | | | | | | | | | | | | | | |
| A51300 | Concept - 1st Shopdrawing Submission (Embed) | 24 | 66 | 07-Dec-16 | 30-Dec-16 | 07-Dec-16 | 10-Feb-17 | 100% | 41.67% | -42 | | | | | | Concept - 1st Shopdrawing Submission (Embed) | |
| A51310 | Concept - 1st Shopdrawing Submission - Review & Approval | 21 | 21 | 31-Dec-16 | 20-Jan-17 | 11-Feb-17 | 03-Mar-17 | 100% | 0% | -42 | 51310 | | | | | Concept - 1st Shopdrawing Submission - Review & Approval | |
| SHOP DRAWING - Strip Glazing at Skylight Gallery | | | | | | | | | | | | | | | | | |
| A51320 | Concept - 2nd Shopdrawing Submission | 76 | 118 | 05-Oct-16 | 19-Dec-16 | 05-Oct-16 | 30-Jan-17 | 100% | 96.05% | -42 | | | | | | Concept - 2nd Shopdrawing Submission | |
| A51330 | Concept - 2nd Shopdrawing Submission - Review & Approval | 21 | 21 | 20-Dec-16 | 09-Jan-17 | 31-Jan-17 | 20-Feb-17 | 100% | 0% | -42 | | | | | | Concept - 2nd Shopdrawing Submission - Review & Approval | |
| SHOP DRAWING - Plaza Skylight at L3 | | | | | | | | | | | | | | | | | |
| A51340 | Concept - 2nd Shopdrawing Submission | 83 | 125 | 28-Sep-16 | 19-Dec-16 | 28-Sep-16 | 30-Jan-17 | 100% | 96.39% | -42 | | | | | | Concept - 2nd Shopdrawing Submission | |
| A51350 | Concept - 2nd Shopdrawing Submission - Review & Approval | 21 | 21 | 20-Dec-16 | 09-Jan-17 | 31-Jan-17 | 20-Feb-17 | 100% | 0% | -42 | | | | | | Concept - 2nd Shopdrawing Submission - Review & Approval | |
| SHOP DRAWING - L3 Storefront | | | | | | | | | | | | | | | | | |
| A51360 | Concept - 3rd Shopdrawing Submission | 40 | 82 | 08-Nov-16 | 17-Dec-16 | 08-Nov-16 | 28-Jan-17 | 100% | 97.5% | -42 | | | | | | Concept - 3rd Shopdrawing Submission | |
| A51370 | Concept - 3rd Shopdrawing Submission - Review & Approval | 21 | 21 | 18-Dec-16 | 07-Jan-17 | 29-Jan-17 | 18-Feb-17 | 100% | 0% | -42 | | | | | | Concept - 3rd Shopdrawing Submission - Review & Approval | |
| SHOP DRAWING - Garden Gallery Ceramic Cladding | | | | | | | | | | | | | | | | | |
| A51380 | Concept - 2nd Shopdrawing Submission | 79 | 121 | 05-Oct-16 | 22-Dec-16 | 05-Oct-16 | 02-Feb-17 | 100% | 92.41% | -42 | | | | | | Concept - 2nd Shopdrawing Submission | |
| A51390 | Concept - 2nd Shopdrawing Submission - Review & Approval | 21 | 21 | 23-Dec-16 | 12-Jan-17 | 03-Feb-17 | 23-Feb-17 | 100% | 0% | -42 | | | | | | | |

<

| Activity ID | Activity Name | Original Duration | Dur | MCIP D15 Start | MCIP D15 Finish | Start | Finish | Planned % Complete | Actual % Complete | Finish Variance (+/-) | 2016 | | | | | | | | | | | | 2017 | | | | | | | | | | | |
|--|---|-------------------|-----|----------------|-----------------|------------|-----------|--------------------|-------------------|-----------------------|------|--------|--------|--|--|--------|--------|--|--------|--|--|--|--------|--|--|--|--------|--|--|--|--|--|--|--|
| | | | | | | | | | | | | Jan 16 | | | | Feb 17 | | | Mar 18 | | | | Apr 19 | | | | May 20 | | | | | | | |
| A52760 | Perf MU - 1st Shopdrawing Submission - Review & Approval | 21 | 21 | 19-Jan-17 | 08-Feb-17 | 02-Mar-17 | 22-Mar-17 | 42.86% | 0% | -42 | | | | | | | | | | | | | | | | | | | | | | | | |
| A52770 | Perf MU - 2nd Shopdrawing Submission | 14 | 14 | 09-Feb-17 | 22-Feb-17 | 23-Mar-17 | 05-Apr-17 | 0% | 0% | -42 | | | A52760 | | | | A52770 | | | | | | | | | | | | | | | | | |
| A52780 | Perf MU - 2nd Shopdrawing Submission - Review & Approval | 21 | 21 | 23-Feb-17 | 15-Mar-17 | 06-Apr-17 | 26-Apr-17 | 0% | 0% | -42 | | | | | | | | | | | | | | | | | | | | | | | | |
| A54740 | Perf MU - GW with Ceramic Mullion G/F Production & Fabrication | 197 | 197 | 09-Feb-17 | 24-Aug-17 | 23-Mar-17 | 05-Oct-17 | 0% | 0% | -42 | | | | | | | A54740 | | | | | | | | | | | | | | | | | |
| PMU SHOPDRAWING SUBMISSION & TEST - Vertical Glass Wall at Skylight Gallery | | | | | | | | | | | | | | | | | | | | | | | | | | | | | | | | | | |
| A52790 | Perf MU - 1st Shopdrawing Submission | 12 | 12 | 17-Dec-16 | 28-Dec-16 | 28-Jan-17* | 08-Feb-17 | 100% | 0% | -42 | | | | | | | | | | | | | | | | | | | | | | | | |
| A52800 | Perf MU - 1st Shopdrawing Submission - Review & Approval | 21 | 21 | 29-Dec-16 | 18-Jan-17 | 09-Feb-17 | 01-Mar-17 | 100% | 0% | -42 | | | | | | | | | | | | | | | | | | | | | | | | |
| A52810 | Perf MU - 2nd Shopdrawing Submission | 14 | 14 | 19-Jan-17 | 01-Feb-17 | 02-Mar-17 | 15-Mar-17 | 64.29% | 0% | -42 | | | | | | | | | | | | | | | | | | | | | | | | |
| A52820 | Perf MU - 2nd Shopdrawing Submission - Review & Approval | 21 | 21 | 02-Feb-17 | 22-Feb-17 | 16-Mar-17 | 05-Apr-17 | 0% | 0% | -42 | | | A52810 | | | | A52820 | | | | | | | | | | | | | | | | | |
| A54820 | Perf MU - Vertical Glass Wall Skylight Gallery Production & Fabrication | 134 | 134 | 19-Jan-17 | 01-Jun-17 | 02-Mar-17 | 13-Jul-17 | 6.72% | 0% | -42 | | | | | | | | | | | | | | | | | | | | | | | | |
| PMU SHOPDRAWING SUBMISSION & TEST - Plaza Skylight 3/F Terrace | | | | | | | | | | | | | | | | | | | | | | | | | | | | | | | | | | |
| A52830 | Perf MU - 1st Shopdrawing Submission | 12 | 12 | 17-Dec-16 | 28-Dec-16 | 28-Jan-17* | 08-Feb-17 | 100% | 0% | -42 | | | | | | | | | | | | | | | | | | | | | | | | |
| A52840 | Perf MU - 1st Shopdrawing Submission - Review & Approval | 21 | 21 | 29-Dec-16 | 18-Jan-17 | 09-Feb-17 | 01-Mar-17 | 100% | 0% | -42 | | | | | | | | | | | | | | | | | | | | | | | | |
| A52850 | Perf MU - 2nd Shopdrawing Submission | 14 | 14 | 19-Jan-17 | 01-Feb-17 | 02-Mar-17 | 15-Mar-17 | 64.29% | 0% | -42 | | | | | | | | | | | | | | | | | | | | | | | | |
| A52860 | Perf MU - 2nd Shopdrawing Submission - Review & Approval | 21 | 21 | 02-Feb-17 | 22-Feb-17 | 16-Mar-17 | 05-Apr-17 | 0% | 0% | -42 | | | | | | | | | | | | | | | | | | | | | | | | |
| A54780 | Perf MU - Plaza Skylight 3/F Terrace Production & Fabrication | 117 | 117 | 19-Jan-17 | 15-May-17 | 02-Mar-17 | 26-Jun-17 | 7.69% | 0% | -42 | | | | | | | | | | | | | | | | | | | | | | | | |
| PMU SHOPDRAWING SUBMISSION & TEST - Acoustic Mock up | | | | | | | | | | | | | | | | | | | | | | | | | | | | | | | | | | |
| A52870 | Perf MU - 2nd Shopdrawing Submission | 12 | 12 | 17-Dec-16 | 28-Dec-16 | 28-Jan-17* | 08-Feb-17 | 100% | 0% | -42 | | | | | | | | | | | | | | | | | | | | | | | | |
| A52880 | Perf MU - 2nd Shopdrawing Submission - Review & Approval | 21 | 21 | 29-Dec-16 | 18-Jan-17 | 09-Feb-17 | 01-Mar-17 | 100% | 0% | -42 | | | | | | | | | | | | | | | | | | | | | | | | |
| A52890 | Perf MU - 3rd Shopdrawing Submission | 14 | 14 | 19-Jan-17 | 01-Feb-17 | 02-Mar-17 | 15-Mar-17 | 64.29% | 0% | -42 | | | | | | | | | | | | | | | | | | | | | | | | |
| A52900 | Perf MU - 3rd Shopdrawing Submission - Review & Approval | 21 | 21 | 02-Feb-17 | 22-Feb-17 | 16-Mar-17 | 05-Apr-17 | 0% | 0% | -42 | | | | | | | | | | | | | | | | | | | | | | | | |
| BIM MODEL SUBMISSION | | | | | | | | | | | | | | | | | | | | | | | | | | | | | | | | | | |
| BIM MODEL SUBMISSION - Tower Facade Precast Panel (MPLUS-BIM-D003) | | | | | | | | | | | | | | | | | | | | | | | | | | | | | | | | | | |
| A52920 | 5th BIM Model Submission | 149 | 191 | 20-Sep-16 | 15-Feb-17 | 20-Sep-16 | 29-Mar-17 | 87.25% | 59.06% | -42 | | | | | | | | | | | | | | | | | | | | | | | | |
| A52930 | 5th BIM Model Submission - Review & Approval | 21 | 21 | 16-Feb-17 | 08-Mar-17 | 30-Mar-17 | 19-Apr-17 | 0% | 0% | -42 | | | | | | | | | | | | | | | | | | | | | | | | |
| A52940 | 6th BIM Model Submission | 14 | 14 | 09-Mar-17 | 22-Mar-17 | 20-Apr-17 | 03-May-17 | 0% | 0% | -42 | | | | | | | | | | | | | | | | | | | | | | | | |
| BIM MODEL SUBMISSION - Podium Facade Panel (MPLUS-BIM-D004) | | | | | | | | | | | | | | | | | | | | | | | | | | | | | | | | | | |
| A52960 | 3rd BIM Model Submission | 209 | 251 | 15-Jul-16 | 08-Feb-17 | 15-Jul-16 | 22-Mar-17 | 94.26% | 74.16% | -42 | | | | | | | | | | | | | | | | | | | | | | | | |
| A52970 | 3rd BIM Model Submission - Review & Approval | 21 | 21 | 09-Feb-17 | 01-Mar-17 | 23-Mar-17 | 12-Apr-17 | 0% | 0% | -42 | | | | | | | | | | | | | | | | | | | | | | | | |
| A52980 | 4th BIM Model Submission | 14 | 14 | 02-Mar-17 | 15-Mar-17 | 13-Apr-17 | 26-Apr-17 | 0% | 0% | -42 | | | | | | | | | | | | | | | | | | | | | | | | |
| BIM MODEL SUBMISSION - Glass Wall with T Mullion | | | | | | | | | | | | | | | | | | | | | | | | | | | | | | | | | | |
| A53000 | 1st BIM Model Submission | 56 | 98 | 23-Nov-16 | 17-Jan-17 | 23-Nov-16 | 28-Feb-17 | 100% | 42.86% | -42 | | | | | | | | | | | | | | | | | | | | | | | | |
| A53010 | 1st BIM Model Submission - Review & Approval | 21 | 21 | 18-Jan-17 | 07-Feb-17 | 01-Mar-17 | 21-Mar-17 | 47.62% | 0% | -42 | | | | | | | | | | | | | | | | | | | | | | | | |
| A53020 | 2nd BIM Model Submission | 14 | 14 | 08-Feb-17 | 21-Feb-17 | 22-Mar-17 | 04-Apr-17 | 0% | 0% | -42 | | | | | | | | | | | | | | | | | | | | | | | | |
| A53030 | 2nd BIM Model Submission - Review & Approval | 21 | 21 | 22-Feb-17 | 14-Mar-17 | 05-Apr-17 | 25-Apr-17 | 0% | 0% | -42 | | | | | | | | | | | | | | | | | | | | | | | | |
| BIM MODEL SUBMISSION - Glass Wall with Ceramic Mullion & Precast Concrete Mullion | | | | | | | | | | | | | | | | | | | | | | | | | | | | | | | | | | |
| A53040 | 1st BIM Model Submission | 46 | 46 | 17-Dec-16 | 31-Jan-17 | 28-Jan-17* | 14-Mar-17 | 91.3% | 0% | -42 | | | | | | | | | | | | | | | | | | | | | | | | |
| A53050 | 1st BIM Model Submission - Review & Approval | 21 | 21 | 01-Feb-17 | 21-Feb-17 | 15-Mar-17 | 04-Apr-17 | 0% | 0% | -42 | | | | | | | | | | | | | | | | | | | | | | | | |
| A53060 | 2nd BIM Model Submission | 14 | 14 | 22-Feb-17 | 07-Mar-17 | 05-Apr-17 | 18-Apr-17 | 0% | 0% | -42 | | | | | | | | | | | | | | | | | | | | | | | | |
| A53070 | 2nd BIM Model Submission - Review & Approval | 21 | 21 | 08-Mar-17 | 28-Mar-17 | 19-Apr-17 | 09-May-17 | 0% | 0% | -42 | | | | | | | | | | | | | | | | | | | | | | | | |
| BIM MODEL SUBMISSION - Ceramic Concrete Tubes & Perforated Cladding | | | | | | | | | | | | | | | | | | | | | | | | | | | | | | | | | | |
| A53080 | 1st BIM Model Submission | 46 | 46 | 17-Dec-16 | 31-Jan-17 | 28-Jan-17* | 14-Mar-17 | 91.3% | 0% | -42 | | | | | | | | | | | | | | | | | | | | | | | | |
| A53090 | 1st BIM Model Submission - Review & Approval | 21 | 21 | 01-Feb-17 | 21-Feb-17 | 15-Mar-17 | 04-Apr-17 | 0% | 0% | -42 | | | | | | | | | | | | | | | | | | | | | | | | |
| A53100 | 2nd BIM Model Submission | 14 | 14 | 22-Feb-17 | 07-Mar-17 | 05-Apr-17 | 18-Apr-17 | 0% | 0% | -42 | | | | | | | | | | | | | | | | | | | | | | | | |
| A53110 | 2nd BIM Model Submission - Review & Approval | 21 | 21 | 08-Mar-17 | 28-Mar-17 | 19-Apr-17 | 09-May-17 | 0% | 0% | -42 | | | | | | | | | | | | | | | | | | | | | | | | |
| BIM MODEL SUBMISSION - Strip Glazing at Skylight Gallery & Plaza Skylight at L3 (MPLUS-BIM-D008) & (| | | | | | | | | | | | | | | | | | | | | | | | | | | | | | | | | | |
| A53130 | 3rd BIM Model Submission - Review & Approval | 21 | 21 | 21-Dec-16 | 10-Jan-17 | 01-Feb-17 | 21-Feb-17 | 100% | 0% | -42 | | | | | | | | | | | | | | | | | | | | | | | | |
| A53140 | 4th BIM Model Submission | 14 | 14 | 11-Jan-17 | 24-Jan-17 | 22-Feb-17 | 07-Mar-17 | 100% | 0% | -42 | | | | | | | | | | | | | | | | | | | | | | | | |
| A53150 | 4th BIM Model Submission - Review & Approval | 21 | 21 | 25-Jan-17 | 14-Feb-17 | 08-Mar-17 | 28-Mar-17 | 14.29% | 0% | -42 | | | | | | | | | | | | | | | | | | | | | | | | |
| BIM MODEL SUBMISSION - L3 Storefront (MPLUS-BIM-D001) | | | | | | | | | | | | | | | | | | | | | | | | | | | | | | | | | | |
| A53170 | 5th BIM Model Submission - Review & Approval | 21 | 21 | 21-Dec-16 | 10-Jan-17 | 01-Feb-17 | 21-Feb-17 | 100% | 0% | -42 | | | | | | | | | | | | | | | | | | | | | | | | |
| A53180 | 6th BIM Model Submission | 14 | 14 | 11-Jan-17 | 24-Jan-17 | 22-Feb-17 | 07-Mar-17 | 100% | 0% | -42 | | | | | | | | | | | | | | | | | | | | | | | | |
| A53190 | 6th BIM Model Submission - Review & Approval | 21 | 21 | 25-Jan-17 | 14-Feb-17 | 08-Mar-17 | 28-Mar-17 | 14.29% | 0% | -42 | | | | | | | | | | | | | | | | | | | | | | | | |
| BIM MODEL SUBMISSION - Garden Gallery Ceramic Cladding (MPLUS-BIM-D002) | | | | | | | | | | | | | | | | | | | | | | | | | | | | | | | | | | |
| A53200 | 1st BIM Model Submission | 76 | 118 | 06-Oct-16 | 20-Dec-16 | 06-Oct-16 | 31-Jan-17 | 100% | 94.74% | -42 | | | | | | | | | | | | | | | | | | | | | | | | |
| A53210 | 1st BIM Model Submission - Review & Approval | 21 | 21 | 21-Dec-16 | 10-Jan-17 | 01-Feb-17 | 21-Feb-17 | 100% | 0% | -42 | | | | | | | | | | | | | | | | | | | | | | | | |
| A53220 | 2nd BIM Model Submission | 14 | 14 | 11-Jan-17 | 24-Jan-17 | 22-Feb-17 | 07-Mar-17 | 100% | 0% | -42 | | | | | | | | | | | | | | | | | | | | | | | | |
| A53230 | 2nd BIM Model Submission - Review & Approval | 21 | 21 | 25-Jan-17 | 14-Feb-17 | 08-Mar-17 | 28-Mar-17 | 14.29% | 0% | -42 | | | | | | | | | | | | | | | | | | | | | | | | |
| BIM MODEL SUBMISSION - Metal Cladding FAC-LV-01a/FAC-LV-01b (Additional Scope) | | | | | | | | | | | | | | | | | | | | | | | | | | | | | | | | | | |
| A53250 | 1st BIM Model Submission | 70 | 70 | 17-Dec-16 | 24-Feb-17 | 28-Jan-17* | 07-Apr-17 | 60% | 0% | -42 | | | | | | | | | | | | | | | | | | | | | | | | |
| A53260 | 1st BIM Model Submission - Review & Approval | 21 | 21 | 25-Feb-17 | 17-Mar-17 | 08-Apr-17 | 28-Apr-17 | 0% | 0% | -42 | | | | | | | | | | | | | | | | | | | | | | | | |
| FABRICATION & DELIVERY OF M+ TOWER & PODIUM FACADE SYSTEM | | | | | | | | | | | | | | | | | | | | | | | | | | | | | | | | | | |
| 01A Tower Facade PC+CW (Bulk) | | | | | | | | | | | | | | | | | | | | | | | | | | | | | | | | | | |
| A54880 | Production & Fabrication - Precast Panel for Tower - Summary | 229 | 271 | 19-Nov-16 | 05-Jul-17 | 19-Nov-16 | 16-Aug-17 | 30.57% | 12.23% | -42 | | | | | | | | | | | | | | | | | | | | | | | | |
| Glass Production & Fabrication | | | | | | | | | | | | | | | | | | | | | | | | | | | | | | | | | | |
| A54450 | Coated Glass Production | 108 | 141 | 19-Nov-16 | 31-Mar-17 | 19-Nov-16 | 16-May-17 | 52.78% | 22.22% | -33 | | | | | | | | | | | | | | | | | | | | | | | | |
| A54460 | Fabrication of Glass Panel | 206 | 206 | 18-Feb-17 | 27-Oct-17 | 18-Feb-17 | 27-Oct-17 | 0% | 0% | 0 | | | | | | | | | | | | | | | | | | | | | | | | |
| CW Glazed Panel Production & Fabrication | | | | | | | | | | | | | | | | | | | | | | | | | | | | | | | | | | |
| A54900 | Die Making - Bulk Production | 68 | 101 | 22-Nov-16 | 15-Feb-17 | 22-Nov-16 | 25-Mar-17 | 80.88% | 32.35% | -33 | | | | | | | | | | | | | | | | | | | | | | | | |
| A54910 | Aluminium Extrusion Production | 201 | 201 | 16-Feb-17 | 19-Oct-17 | 27-Mar-17 | 28-Nov-17 | 0% | 0% | -33 | | | | | | | | | | | | | | | | | | | | | | | | |
| Terracotta Production | | | | | | | | | | | | | | | | | | | | | | | | | | | | | | | | | | |
| A54930 | Die Making | 36 | 69 | 19-Nov-16 | 03-Jan-17 | 19-Nov-16 | 14-Feb-17 | 100% | 66.67% | -33 | | | | | | | | | | | | | | | | | | | | | | | | |
| A54940 | Terracotta Production - Tower (Bulk) | 222 | 222 | 04-Jan-17 | 03-Oct-17 | 15-Feb-17 | 13-Nov-17 | 9.46% | 0% | -33 | | | | | | | | | | | | | | | | | | | | | | | | |
| A54950 | Delivery to Precast Factory | 212 | 212 | 10-Mar-17 | 24-Nov-17 | 22-Apr-17 | 05-Jan-18 | 0% | 0% | -33 | | | | | | | | | | | | | | | | | | | | | | | | |
| 01B Tower Lighting (Bulk) | | | | | | | | | | | | | | | | | | | | | | | | | | | | | | | | | | |
| Procurement & Production (3F to Roof) & Shipment | | | | | | | | | | | | | | | | | | | | | | | | | | | | | | | | | | |
| A55010 | Procurement - Tower Lighting Bar | 128 | 161 | 26-Oct-16 | 30-Mar-17 | 26-Oct-16 | 15-May-17 | 60.94% | 35.16% | -33 | | | | | | | | | | | | | | | | | | | | | | | | |
| 02 Podium Facade PC + CW (Bulk) | | | | | | | | | | | | | | | | | | | | | | | | | | | | | | | | | | |
| A54470 | Production & Fabrication - Precast Panel for Podium | 262 | 304 | 12-Nov-16 | 31-Jul-17 | 12-Nov-16 | 11-Sep-17 | 29.39% | 13.3 | | | | | | | | | | | | | | | | | | | | | | | | | |

| Activity ID | Activity Name | Original Duration | Dur | MICP D15 Start | MICP D15 Finish | Start | Finish | Planned % Complete | Actual % Complete | Finish Variance (+/-) | 2016 | 2017 | | | |
|---|--|-------------------|-----|----------------|-----------------|------------|-----------|--------------------|-------------------|-----------------------|--------|--------|--------|--------|---------------------------|
| | | | | | | | | | | | Jan 16 | Feb 17 | Mar 18 | Apr 19 | May 20 |
| Terracotta Production | | | | | | | | | | | | | | | |
| A10680 | Die Making - Bulk Production | 77 | 77 | 25-Mar-17 | 30-Jun-17 | 25-Mar-17 | 30-Jun-17 | 0% | 0% | 0 | | | A10680 | | |
| 06A Plaza Skylight 3F (Bulk) | | | | | | | | | | | | | | | |
| A19130 | Production & Fabrication - Plaza Skylight 3F | 207 | 207 | 18-Mar-17 | 10-Oct-17 | 18-Mar-17 | 10-Oct-17 | 0% | 0% | 0 | | | A19130 | | |
| Alum Frame Production & Fabrication | | | | | | | | | | | | | | | |
| A18770 | Die Making - Bulk Production | 72 | 72 | 18-Mar-17 | 17-Jun-17 | 18-Mar-17* | 17-Jun-17 | 0% | 0% | 0 | | | A18770 | | |
| 06B Strip CW Skylight Gallery 3F (Bulk) | | | | | | | | | | | | | | | |
| A18810 | Production & Fabrication - Strip CW Skylight Gallery 3F | 151 | 151 | 17-Mar-17 | 14-Aug-17 | 17-Mar-17* | 14-Aug-17 | 0% | 0% | 0 | | | A18810 | | |
| Glass Production & Fabrication | | | | | | | | | | | | | | | |
| A19150 | Coated Glass Production | 68 | 68 | 17-Mar-17 | 12-Jun-17 | 17-Mar-17* | 12-Jun-17 | 0% | 0% | 0 | | | A19150 | | |
| Alum Frame Production & Fabrication | | | | | | | | | | | | | | | |
| A18830 | Die Making - Bulk Production | 44 | 44 | 18-Mar-17 | 15-May-17 | 18-Mar-17 | 15-May-17 | 0% | 0% | 0 | | | A18830 | | |
| 07 L3 Storefront (Bulk) | | | | | | | | | | | | | | | |
| A18870 | Production & Fabrication - L3 Storefront | 194 | 194 | 01-Apr-17 | 11-Oct-17 | 01-Apr-17 | 11-Oct-17 | 0% | 0% | 0 | | | A18870 | | |
| Glass Production & Fabrication | | | | | | | | | | | | | | | |
| A19170 | Coated Glass Production | 97 | 97 | 01-Apr-17 | 01-Aug-17 | 01-Apr-17* | 01-Aug-17 | 0% | 0% | 0 | | | A19170 | | |
| Alum Frame Production & Fabrication | | | | | | | | | | | | | | | |
| A18890 | Die Making - Bulk Production | 71 | 71 | 01-Apr-17 | 30-Jun-17 | 01-Apr-17 | 30-Jun-17 | 0% | 0% | 0 | | | A18890 | | |
| 08 Garden Gallery Ceramic Cladding 3F (Bulk) | | | | | | | | | | | | | | | |
| A19190 | Production & Fabrication - Garden Gallery Ceramic Cladding 3F | 108 | 108 | 05-Apr-17 | 21-Jul-17 | 05-Apr-17 | 21-Jul-17 | 0% | 0% | 0 | | | | A19190 | |
| Brackets Production & Fabrication (SS) | | | | | | | | | | | | | | | |
| A18930 | Production & Fabrication | 35 | 35 | 05-Apr-17 | 20-May-17 | 05-Apr-17* | 20-May-17 | 0% | 0% | 0 | | | | A18930 | |
| Terracotta Production & Fabrication | | | | | | | | | | | | | | | |
| A18950 | Terracotta Production | 45 | 45 | 05-Apr-17 | 02-Jun-17 | 05-Apr-17 | 02-Jun-17 | 0% | 0% | 0 | | | | A18950 | |
| 09 North Perimeter Louvre Cladding (Bulk) | | | | | | | | | | | | | | | |
| A19210 | Production & Fabrication - North Perimeter Louvre Cladding | 287 | 287 | 06-Apr-17 | 17-Jan-18 | 06-Apr-17 | 17-Jan-18 | 0% | 0% | 0 | | | | A19210 | |
| Cladding & Louvre Production & Fabrication | | | | | | | | | | | | | | | |
| A18990 | Die Making - Bulk Production | 59 | 59 | 06-Apr-17 | 20-Jun-17 | 06-Apr-17* | 20-Jun-17 | 0% | 0% | 0 | | | | A18990 | |
| 10 Doors (Bulk) | | | | | | | | | | | | | | | |
| A19230 | Production & Fabrication - Doors | 332 | 332 | 06-Mar-17 | 31-Jan-18 | 06-Mar-17 | 31-Jan-18 | 0% | 0% | 0 | | | A19230 | | |
| Doors Production & Fabrication | | | | | | | | | | | | | | | |
| A19060 | Die Making | 89 | 89 | 06-Mar-17 | 24-Jun-17 | 06-Mar-17* | 24-Jun-17 | 0% | 0% | 0 | | | A19060 | | |
| M+ Podium External Envelope (By RedLand, Permasteelisa) | | | | | | | | | | | | | | | |
| B1/F to G/F Level | | | | | | | | | | | | | | | |
| (By Redland) Precast Concrete Panel | | | | | | | | | | | | | | | |
| A41140 | Handover Zone A - B1/F Working Areas | 0 | 0 | | 16-Dec-16 | | 27-Jan-17 | 100% | 0% | -33 | | | | | |
| (By Permasteelisa) Glass Wall with T Mullion | | | | | | | | | | | | | | | |
| Zone A | | | | | | | | | | | | | | | |
| A41160 | Handover Zone A - B1/F Working Areas | 0 | 0 | | 16-Dec-16 | | 27-Jan-17 | 100% | 0% | -33 | | | | | |
| 3/F Roof Level | | | | | | | | | | | | | | | |
| (By Permasteelisa) Skylight/Ceramic Cladding/Storefront | | | | | | | | | | | | | | | |
| Zone M, F & N | | | | | | | | | | | | | | | |
| A47610 | Handover Zone F - 3/F Working Area | 0 | 0 | | 16-Dec-16 | | 27-Jan-17 | 100% | 0% | -33 | | | | | |
| M+ Tower External Envelope (By Permasteelisa) | | | | | | | | | | | | | | | |
| Tower Facade Advance Works | | | | | | | | | | | | | | | |
| Provision of Monorails, Catch fan & Working Platform | | | | | | | | | | | | | | | |
| A14820 | Preparation & Design of Monorails | 12 | 12 | 03-Apr-17 | 20-Apr-17 | 03-Apr-17* | 20-Apr-17 | 0% | 0% | 0 | | | | A14820 | Preparation & Design of M |
| A14830 | Monorails - 1st Submission, Review and Approval by MJV | 12 | 12 | 21-Apr-17 | 06-May-17 | 21-Apr-17 | 06-May-17 | 0% | 0% | 0 | | | | A14830 | |
| Provision of Tower Crane TC6 on B1/F & 3/F Podium | | | | | | | | | | | | | | | |
| A51070 | Erect TC6-1 @ Zone E on B1 Slab to 110.95 (mass level) | 5 | 5 | 26-Jan-17 | 03-Feb-17 | 01-Feb-17 | 06-Feb-17 | 40% | 0% | -2 | | | | | |
| A51080 | Inspection and ICE & RPE Certification | 2 | 2 | 04-Feb-17 | 06-Feb-17 | 07-Feb-17 | 08-Feb-17 | 0% | 0% | -2 | | | | | |
| CSF & RDE | | | | | | | | | | | | | | | |
| Sub-Structure RC Works | | | | | | | | | | | | | | | |
| B1/F Level | | | | | | | | | | | | | | | |
| North Zoning @ Portion - R | | | | | | | | | | | | | | | |
| Portion B1R1 @ Grid Line I' to J' / 6' to 1 | | | | | | | | | | | | | | | |
| A48220 | Remove Scaffolds and 1st Layer of Struts | 4 | 4 | 17-Jan-17 | 20-Jan-17 | 01-Feb-17 | 04-Feb-17 | 100% | 0% | -10 | | | | | |
| Portion B1R2 @ Grid Line G' to I' / 6' to 1 | | | | | | | | | | | | | | | |
| A48260 | Remove Scaffolds and Cleaning | 3 | 3 | 19-Jan-17 | 21-Jan-17 | 01-Feb-17 | 03-Feb-17 | 100% | 0% | -8 | | | | | |
| Portion B1R5 @ Grid Line A' to A' / 3 to 4 | | | | | | | | | | | | | | | |
| A10870 | Remove Scaffolds and Cleaning | 3 | 3 | 29-Dec-16 | 31-Dec-16 | 01-Feb-17 | 03-Feb-17 | 100% | 0% | -25 | | | | | |
| Portion B1R3 @ Grid Line A' to C' / 6' to 7 | | | | | | | | | | | | | | | |
| A48270 | Construct beams & slab (B1/F) (106 m3) | 16 | 36 | 28-Dec-16 | 16-Jan-17 | 28-Dec-16 | 11-Feb-17 | 100% | 37.5% | -20 | | | | | |
| A48280 | Concrete Curing period (2-weeks) | 17 | 17 | 17-Jan-17 | 02-Feb-17 | 12-Feb-17 | 28-Feb-17 | 64.71% | 0% | -26 | | | | | |
| A48290 | Remove Scaffolds and Cleaning | 3 | 3 | 03-Feb-17 | 06-Feb-17 | 01-Mar-17 | 03-Mar-17 | 0% | 0% | -22 | | | | | |
| Portion B1R4 @ Grid Line A' to A' / 6' to 7 | | | | | | | | | | | | | | | |
| A48300 | Construct beams & slab (B1/F) (100 m3) | 15 | 15 | 16-Jan-17 | 04-Feb-17 | 01-Feb-17 | 17-Feb-17 | 73.33% | 0% | -11 | | | | | |
| A48310 | Concrete Curing period (2-weeks) | 12 | 12 | 05-Feb-17 | 16-Feb-17 | 18-Feb-17 | 01-Mar-17 | 0% | 0% | -13 | | | | | |
| A48320 | Remove Scaffolds and Cleaning | 3 | 3 | 17-Feb-17 | 20-Feb-17 | 02-Mar-17 | 04-Mar-17 | 0% | 0% | -11 | | | | | |
| North Zoning @ Portion - S | | | | | | | | | | | | | | | |
| Portion S2 @ Grid Line A' / 6' to 2 | | | | | | | | | | | | | | | |
| A48340 | Construct B1 Slab on Grid (Entrance Portal Road - RC 150 m3,) | 14 | 14 | 06-Feb-17 | 21-Feb-17 | 18-Feb-17 | 06-Mar-17 | 0% | 0% | -11 | | | | | |
| A48350 | Concrete Curing period (2-days), remove formworks & cleaning | 4 | 4 | 22-Feb-17 | 25-Feb-17 | 07-Mar-17 | 10-Mar-17 | 0% | 0% | -13 | | | | | |
| Portion S1 @ Grid Line A' / 2' to 3' | | | | | | | | | | | | | | | |
| A37930 | Construct B1 Slab on Grid (CLP Cable Trench & Riser Room) | 14 | 14 | 17-Dec-16 | 05-Jan-17 | 01-Feb-17 | 16-Feb-17 | 100% | 0% | -33 | | | | | |
| A37940 | Concrete Curing period (2-days), remove formworks & cleaning | 4 | 4 | 06-Jan-17 | 09-Jan-17 | 17-Feb-17 | 20-Feb-17 | 100% | 0% | -42 | | | | | |
| CSF Zoning @ Portion - T | | | | | | | | | | | | | | | |
| Portion B1T1 @ Grid Line D' to F' / 1' to 3' | | | | | | | | | | | | | | | |
| A48410 | Concrete Curing period (2-weeks) | 12 | 17 | 05-Jan-17 | 16-Jan-17 | 17-Jan-17 | 02-Feb-17 | 100% | 50% | -17 | | | | | |
| A48420 | Remove scaffolds and 1st Layer of Struts | 6 | 6 | 17-Jan-17 | 23-Jan-17 | 03-Feb-17 | 09-Feb-17 | 100% | 0% | -12 | | | | | |
| Portion B1T2 @ Grid Line D' to F' / 3' to 5' | | | | | | | | | | | | | | | |
| A48470 | Remove scaffolds & cleaning | 6 | 6 | 29-Dec-16 | 05-Jan-17 | 01-Feb-17 | 07-Feb-17 | 100% | 0% | -25 | | | | | |
| Portion B1T3 @ Grid Line D' to G' / 5' to 6' | | | | | | | | | | | | | | | |
| A48520 | Remove scaffolds & cleaning | 4 | 4 | 19-Dec-16 | 22-Dec-16 | 01-Feb-17 | 04-Feb-17 | 100% | 0% | -32 | | | | | |
| Portion B1T4 @ Grid Line B' to D' / 3' to 6' | | | | | | | | | | | | | | | |
| A48540 | Construct beams & slab (B1/F) (230 m3) | 16 | 21 | 17-Dec-16 | 07-Jan-17 | 09-Jan-17 | 04-Feb-17 | 100% | 75% | -21 | | | | | |
| A48550 | Concrete Curing period (2-weeks) | 12 | 12 | 08-Jan-17 | 19-Jan-17 | 05-Feb-17 | 16-Feb-17 | 100% | 0% | -28 | | | | | |
| A48560 | Remove scaffolds & cleaning | 4 | 4 | 20-Jan-17 | 24-Jan-17 | 17-Feb-17 | 21-Feb-17 | 100% | 0% | -21 | | | | | |
| Portion B1T5 @ Grid Line A' to B' / 4' to 6' | | | | | | | | | | | | | | | |
| A48580 | Construct Columns & Walls B2 to B1/F @ GLA-B' / 4'-6' | 11 | 11 | 20-Jan-17 | 04-Feb-17 | 17-Feb-17 | 01-Mar-17 | 63.64% | 0% | -21 | | | | | |
| A48590 | Construct beams & slab (B1/F) (135 m3) | 12 | 12 | 01-Feb-17 | 14-Feb-17 | 25-Feb-17 | 10-Mar-17 | 0% | 0% | -21 | | | | | |
| A48600 | Concrete Curing period (2-weeks) | 11 | 11 | 15-Feb-17 | 25-Feb-17 | 11-Mar-17 | 21-Mar-17 | 0% | 0% | -24 | | | | | |
| A48610 | Remove scaffolds & cleaning | 5 | 5 | 27-Feb-17 | 03-Mar-17 | 22-Mar-17 | 27-Mar-17 | 0% | 0% | -20 | | | | | |
| Portion B1T6 @ Grid Line A' to A' / 5' to 6' | | | | | | | | | | | | | | | |
| A48620 | Construct Columns & Walls B2 to B1/F @ GLA-A' / 5'-6' | 7 | 7 | 06-Feb-17 | 13-Feb-17 | 02-Mar-17 | 09-Mar-17 | 0% | 0% | -21 | | | | | |
| A48630 | Construct beams & slab (B1/F) (135 m3) | 13 | 13 | 10-Feb-17 | 24-Feb-17 | 07-Mar-17 | 21-Mar-17 | 0% | 0% | -21 | | | | | |

| Activity ID | Activity Name | Original Duration | Dur | MICP D15 Start | MICP D15 Finish | Start | Finish | Planned % Complete | Actual % Complete | Finish Variance (+/-) | 2016 | Jan 16 | Feb 17 | 2017 | Mar 18 | Apr 19 | May 20 |
|--|--|-------------------|-----|----------------|-----------------|-----------|-----------|--------------------|-------------------|-----------------------|------|--------|--------|--------|--------|--------|--------|
| A48640 | Concrete Curing period (2-weeks) | 10 | 10 | 25-Feb-17 | 06-Mar-17 | 22-Mar-17 | 31-Mar-17 | 0% | 0% | -25 | | | | A48640 | | | |
| A48650 | Remove scaffolds & cleaning | 5 | 5 | 07-Mar-17 | 11-Mar-17 | 01-Apr-17 | 07-Apr-17 | 0% | 0% | -22 | | | | A48650 | | | |
| RDE Zoning @ Portion - U | | | | | | | | | | | | | | | | | |
| Portion B1U1 @ Grid Line R' to J' / 1' to 4' | | | | | | | | | | | | | | | | | |
| A48710 | Remove scaffolds and 1st Layer of Struts | 6 | 6 | 10-Jan-17 | 16-Jan-17 | 01-Feb-17 | 07-Feb-17 | 100% | 0% | -16 | | A48710 | | | | | |
| Portion B1U2 @ Grid Line I' to J' / 4' to 6' | | | | | | | | | | | | | | | | | |
| A48780 | Remove Scaffolds and 1st Layer of Struts | 10 | 10 | 16-Jan-17 | 26-Jan-17 | 01-Feb-17 | 11-Feb-17 | 100% | 0% | -11 | | A48780 | | | | | |
| Portion B1U3 @ Grid Line F' to H' / 1' to 3' | | | | | | | | | | | | | | | | | |
| A48840 | Remove scaffolds and 1st Layer of Struts | 6 | 6 | 13-Jan-17 | 19-Jan-17 | 01-Feb-17 | 07-Feb-17 | 100% | 0% | -13 | | A48840 | | | | | |
| Portion B1U4 @ Grid Line F' to H' / 3' to 6' | | | | | | | | | | | | | | | | | |
| A48880 | Remove scaffolds & cleaning | 5 | 5 | 21-Jan-17 | 26-Jan-17 | 01-Feb-17 | 06-Feb-17 | 100% | 0% | -6 | | A48880 | | | | | |
| LG/F Level | | | | | | | | | | | | | | | | | |
| CSF Zoning @ Portion - T | | | | | | | | | | | | | | | | | |
| Portion LGT2 @ Grid Line D' to F' / 3' to 5' | | | | | | | | | | | | | | | | | |
| A48930 | Concrete Curing period (2-weeks) | 13 | 15 | 11-Jan-17 | 23-Jan-17 | 25-Jan-17 | 08-Feb-17 | 100% | 7.69% | -16 | | A48930 | | | | | |
| A48940 | Remove scaffolds & cleaning | 11 | 11 | 24-Jan-17 | 08-Feb-17 | 09-Feb-17 | 21-Feb-17 | 36.36% | 0% | -11 | | A48940 | | | | | |
| Portion LGT3 @ Grid Line D' to F' / 5' to 6' | | | | | | | | | | | | | | | | | |
| A48980 | Remove scaffolds & cleaning | 6 | 6 | 18-Jan-17 | 24-Jan-17 | 01-Feb-17 | 07-Feb-17 | 100% | 0% | -9 | | A48980 | | | | | |
| Portion LGT4 @ Grid Line E' to D' / 3' to 5' | | | | | | | | | | | | | | | | | |
| A49000 | Construct Cols & Perimeter Walls B1/F to LG/F @ GL B'-D' / 3'-5' | 4 | 4 | 09-Jan-17 | 12-Jan-17 | 01-Feb-17 | 04-Feb-17 | 100% | 0% | -17 | | A49000 | | | | | |
| A49010 | Construct beams & slab (LG/F) (145 m3) | 11 | 11 | 13-Jan-17 | 25-Jan-17 | 06-Feb-17 | 17-Feb-17 | 100% | 0% | -17 | | A49010 | | | | | |
| A49020 | Concrete Curing period (2-weeks) | 14 | 14 | 26-Jan-17 | 08-Feb-17 | 18-Feb-17 | 03-Mar-17 | 14.29% | 0% | -23 | | A49020 | | | | | |
| A49030 | Remove scaffolds & cleaning | 6 | 6 | 09-Feb-17 | 15-Feb-17 | 04-Mar-17 | 10-Mar-17 | 0% | 0% | -20 | | A49030 | | | | | |
| Portion LGT5 @ Grid Line A' to D' / 5' to 6' | | | | | | | | | | | | | | | | | |
| A49040 | Construct Columns & Walls B1/F to LG/F @ GLA'-D' / 5'-6' | 29 | 29 | 17-Jan-17 | 22-Feb-17 | 09-Feb-17 | 14-Mar-17 | 34.48% | 0% | -17 | | A49040 | | | | | |
| A49050 | Construct beams & slab (LG/F) (135 m3) | 11 | 11 | 23-Feb-17 | 07-Mar-17 | 15-Mar-17 | 27-Mar-17 | 0% | 0% | -17 | | A49050 | | | | | |
| A49060 | Concrete Curing period (2-weeks) | 13 | 13 | 08-Mar-17 | 20-Mar-17 | 28-Mar-17 | 09-Apr-17 | 0% | 0% | -20 | | A49060 | | | | | |
| A49070 | Remove scaffolds & cleaning | 5 | 5 | 21-Mar-17 | 25-Mar-17 | 10-Apr-17 | 18-Apr-17 | 0% | 0% | -16 | | A49070 | | | | | |
| RDE Zoning @ Portion - U | | | | | | | | | | | | | | | | | |
| Portion LGU1 @ Grid Line H' to J' / 1' to 3' | | | | | | | | | | | | | | | | | |
| A49100 | Construct Cols & Perimeter Walls LG/F to G/F @ GLH'-J' / 1'-3' | 5 | 36 | 15-Dec-16 | 20-Dec-16 | 15-Dec-16 | 01-Feb-17 | 100% | 80% | -31 | | A49100 | | | | | |
| A49110 | Construct beams & slab (LG/F) (164 m3) | 19 | 17 | 17-Dec-16 | 11-Jan-17 | 16-Jan-17 | 07-Feb-17 | 100% | 68.42% | -20 | | A49110 | | | | | |
| A49120 | Concrete Curing period (2-weeks) | 13 | 13 | 12-Jan-17 | 24-Jan-17 | 08-Feb-17 | 20-Feb-17 | 100% | 0% | -27 | | A49120 | | | | | |
| A49130 | Remove scaffolds & cleaning | 5 | 5 | 25-Jan-17 | 02-Feb-17 | 21-Feb-17 | 25-Feb-17 | 60% | 0% | -20 | | A49130 | | | | | |
| Portion LGU2 @ Grid Line F' to H' / 1' to 3' | | | | | | | | | | | | | | | | | |
| A49140 | Construct Cols & Perimeter Walls B1/F to LG/F @ GL F'-H' / 1'-3' | 6 | 22 | 03-Jan-17 | 09-Jan-17 | 04-Jan-17 | 01-Feb-17 | 100% | 83.33% | -17 | | A49140 | | | | | |
| A49150 | Construct beams & slab (LG/F) (215 m3) | 9 | 17 | 10-Jan-17 | 19-Jan-17 | 12-Jan-17 | 03-Feb-17 | 100% | 66.67% | -10 | | A49150 | | | | | |
| A49170 | Concrete Curing period (2-weeks) | 14 | 14 | 20-Jan-17 | 02-Feb-17 | 04-Feb-17 | 17-Feb-17 | 57.14% | 0% | -15 | | A49170 | | | | | |
| A49180 | Remove scaffolds & cleaning | 6 | 6 | 03-Feb-17 | 09-Feb-17 | 18-Feb-17 | 24-Feb-17 | 0% | 0% | -13 | | A49180 | | | | | |
| Portion LGU3 @ Grid Line F' to J' / 3' to 6' | | | | | | | | | | | | | | | | | |
| A49190 | Construct Lift Core Walls & Cols B1/F to LG/F @ GL F'-I / 3'-6' | 9 | 15 | 09-Jan-17 | 18-Jan-17 | 13-Jan-17 | 02-Feb-17 | 100% | 77.78% | -10 | | A49190 | | | | | |
| A49200 | Construct beams & slab (LG/F) (352 m3) | 9 | 19 | 14-Jan-17 | 24-Jan-17 | 16-Jan-17 | 09-Feb-17 | 100% | 11.11% | -11 | | A49200 | | | | | |
| A49210 | Concrete Curing period (2-weeks) | 14 | 14 | 25-Jan-17 | 07-Feb-17 | 10-Feb-17 | 23-Feb-17 | 21.43% | 0% | -16 | | A49210 | | | | | |
| A49220 | Remove scaffolds & cleaning | 6 | 6 | 08-Feb-17 | 14-Feb-17 | 24-Feb-17 | 02-Mar-17 | 0% | 0% | -14 | | A49220 | | | | | |
| G/F Level | | | | | | | | | | | | | | | | | |
| North Zoning @ Portion - R (B1/F to G/F) | | | | | | | | | | | | | | | | | |
| Portion GFR1 @ Grid Line I' to J' / 5' to 1 | | | | | | | | | | | | | | | | | |
| A49230 | Commenced RC Structure From B1/F to G/F | 0 | 0 | 20-Jan-17 | | 28-Jan-17 | | 100% | 0% | -7 | | A49230 | | | | | |
| A49240 | Construct Columns & Walls & Cols B1/F to G/F @ GL I'-J' / 5'-1 | 16 | 16 | 20-Jan-17 | 10-Feb-17 | 01-Feb-17 | 18-Feb-17 | 43.75% | 0% | -7 | | A49240 | | | | | |
| A49250 | Construct beams & slab (G/F) (180 m3) | 18 | 18 | 11-Feb-17 | 03-Mar-17 | 20-Feb-17 | 11-Mar-17 | 0% | 0% | -7 | | A49250 | | | | | |
| A49260 | Concrete Curing period (2-weeks) | 12 | 12 | 04-Mar-17 | 15-Mar-17 | 12-Mar-17 | 23-Mar-17 | 0% | 0% | -8 | | A49260 | | | | | |
| A49270 | Remove scaffolds & cleaning | 6 | 6 | 16-Mar-17 | 22-Mar-17 | 24-Mar-17 | 30-Mar-17 | 0% | 0% | -7 | | A49270 | | | | | |
| Portion GFR2 @ Grid Line F' to H' / 5' to 1 | | | | | | | | | | | | | | | | | |
| A49280 | Construct Columns & Walls & Cols B1/F to G/F @ GL F'-H' / 5'-1 | 16 | 16 | 11-Feb-17 | 01-Mar-17 | 20-Feb-17 | 09-Mar-17 | 0% | 0% | -7 | | A49280 | | | | | |
| A49290 | Construct beams & slab (G/F) (175 m3) | 18 | 18 | 04-Mar-17 | 24-Mar-17 | 13-Mar-17 | 01-Apr-17 | 0% | 0% | -7 | | A49290 | | | | | |
| A49300 | Concrete Curing period (2-weeks) | 12 | 12 | 25-Mar-17 | 05-Apr-17 | 02-Apr-17 | 13-Apr-17 | 0% | 0% | -8 | | A49300 | | | | | |
| A49310 | Remove scaffolds & cleaning | 6 | 6 | 06-Apr-17 | 12-Apr-17 | 18-Apr-17 | 24-Apr-17 | 0% | 0% | -7 | | A49310 | | | | | |
| Portion GFR3 & GFR4 @ Grid Line E' to F' / 6' to 2 | | | | | | | | | | | | | | | | | |
| A49330 | Construct Columns & Walls & Cols B1/F to G/F @ GL F'-H' / 5'-1 | 16 | 16 | 02-Mar-17 | 20-Mar-17 | 10-Mar-17 | 28-Mar-17 | 0% | 0% | -7 | | A49330 | | | | | |
| A49340 | Construct beams & slab (G/F) (184 m3) | 16 | 16 | 25-Mar-17 | 13-Apr-17 | 03-Apr-17 | 25-Apr-17 | 0% | 0% | -7 | | A49340 | | | | | |
| A49350 | Concrete Curing period (2-weeks) | 12 | 12 | 14-Apr-17 | 25-Apr-17 | 26-Apr-17 | 07-May-17 | 0% | 0% | -12 | | A49350 | | | | | |
| Portion GFR5 @ Grid Line C' to E' / 1 to 2 | | | | | | | | | | | | | | | | | |
| A49370 | Construct Columns & Walls & Cols B1/F to G/F @ GL C'-E' / 1-2 | 14 | 14 | 21-Mar-17 | 06-Apr-17 | 29-Mar-17 | 18-Apr-17 | 0% | 0% | -7 | | A49370 | | | | | |
| A49380 | Construct beams & slab (G/F) (149 m3) | 14 | 14 | 18-Apr-17 | 05-May-17 | 26-Apr-17 | 13-May-17 | 0% | 0% | -7 | | A49380 | | | | | |
| Portion GFR6 @ Grid Line D' to E' / 6' to 1 | | | | | | | | | | | | | | | | | |
| A49420 | Construct Columns & Walls & Cols B1/F to G/F @ GL D'-E' / 6'-1 | 14 | 14 | 07-Apr-17 | 26-Apr-17 | 19-Apr-17 | 06-May-17 | 0% | 0% | -7 | | A49420 | | | | | |
| CSF Zoning @ Portion - T (LG/F to G/F) | | | | | | | | | | | | | | | | | |
| Portion GFT1 (LG/F to G/F) @ Grid Line D' to F' / 1' to 3' | | | | | | | | | | | | | | | | | |
| A49780 | Commenced RC Structure From B1/F to G/F | 0 | 0 | 20-Jan-17 | | 03-Feb-17 | | 100% | 0% | -12 | | A49780 | | | | | |
| A49790 | Construct Columns & Walls & Cols B1/F to G/F @ GL D'-F' / 1'-3' | 3 | 3 | 20-Jan-17 | 23-Jan-17 | 03-Feb-17 | 06-Feb-17 | 100% | 0% | -9 | | A49790 | | | | | |
| A49800 | Construct beams & slab (G/F) (141 m3) | 25 | 25 | 24-Jan-17 | 24-Feb-17 | 07-Feb-17 | 07-Mar-17 | 16% | 0% | -9 | | A49800 | | | | | |
| A49810 | Concrete Curing period (2-weeks) | 12 | 12 | 25-Feb-17 | 08-Mar-17 | 08-Mar-17 | 19-Mar-17 | 0% | 0% | -11 | | A49810 | | | | | |
| A49820 | Remove scaffolds & cleaning | 6 | 6 | 09-Mar-17 | 15-Mar-17 | 20-Mar-17 | 25-Mar-17 | 0% | 0% | -9 | | A49820 | | | | | |
| A49830 | Complete RDE Trx Room and Give Access to ABWF & MEP | 0 | 0 | 16-Mar-17 | | 27-Mar-17 | | 0% | 0% | -9 | | A49830 | | | | | |
| Portion GFT2 (LG/F to G/F) @ Grid Line D' to F' / 3' to 5' | | | | | | | | | | | | | | | | | |
| A49840 | Commence RC Structure From LG/F to G/F | 0 | 0 | 11-Jan-17 | | 28-Jan-17 | | 100% | 0% | -15 | | A49840 | | | | | |
| A49850 | Construct CSF Lift Corewalls & Cols LG/F to G/F @ GL D'-F' / 3'-5' | 7 | 7 | 11-Jan-17 | 18-Jan-17 | 01-Feb-17 | 08-Feb-17 | 100% | 0% | -15 | | A49850 | | | | | |
| A49860 | Construct beams & slab (G/F) (260 m3) | 20 | 20 | 19-Jan-17 | 14-Feb-17 | 09-Feb-17 | 03-Mar-17 | 40% | 0% | -15 | | A49860 | | | | | |
| A49870 | Concrete Curing period (2-weeks) | 13 | 13 | 15-Feb-17 | 27-Feb-17 | 04-Mar-17 | 16-Mar-17 | 0% | 0% | -17 | | A49870 | | | | | |
| A49880 | Remove scaffolds & cleaning | 5 | 5 | 28-Feb-17 | 04-Mar-17 | 17-Mar-17 | 22-Mar-17 | 0% | 0% | -15 | | A49880 | | | | | |
| Portion GFT3 (LG/F to G/F) @ Grid Line D' to G' / 5' to 6' | | | | | | | | | | | | | | | | | |
| A49890 | Construct Walls & Cols LG/F to G/F @ GL D'-G' / 5'-6' | 6 | 6 | 06-Jan-17 | 12-Jan-17 | 01-Feb-17 | 07-Feb-17 | 100% | 0% | -19 | | A49890 | | | | | |
| A49900 | Construct beams & slab (G/F) (156 m3) | 9 | 9 | 13-Jan-17 | 23-Jan-17 | 08-Feb-17 | 17-Feb-17 | 100% | 0% | -19 | | A49900 | | | | | |
| A49910 | Concrete Curing period (2-weeks) | 14 | 14 | 24-Jan-17 | 06-Feb-17 | 18-Feb-17 | 03-Mar-17 | 28.57% | 0% | -25 | | A49910 | | | | | |
| A49920 | Remove scaffolds & cleaning | 5 | 5 | 07-Feb-17 | 11-Feb-17 | 04-Mar-17 | 09-Mar-17 | 0% | 0% | -22 | | A49920 | | | | | |
| Portion GFT4 (LG/F to G/F) @ Grid Line E' to D' / 3' to 6' | | | | | | | | | | | | | | | | | |
| A49930 | Construct Walls & Cols LG/F to G/F @ GL B'-D' / 3'-6' | 10 | 10 | 26-Jan-17 | 09-Feb-17 | 18-Feb-17 | 01-Mar-17 | 20% | 0% | -17 | | A49930 | | | | | |
| A49940 | Construct beams & slab (G/F) (284 m3) | 12 | 12 | 10-Feb-17 | 23-Feb-17 | 02-Mar-17 | 15-Mar-17 | 0% | 0% | -17 | | A49940 | | | | | |
| A49950 | Concrete Curing period (2-weeks) | 13 | 13 | 24-Feb-17 | 08-Mar-17 | 16-Mar-17 | 28-Mar-17 | 0% | 0% | -20 | | A49950 | | | | | |
| A49960 | Remove scaffolds & cleaning | 6 | 6 | 09-Mar-17 | 15-Mar-17 | 29-Mar-17 | 05-Apr-17 | 0% | 0% | -17 | | A49960 | | | | | |
| A49970 | Commence CSF Building From G/F to 8/F (CMWP - 24 Mar 17) | 0 | 0 | 20-Feb-17 | | 11-Mar-17 | | 0% | 0% | -17 | | A49970 | | | | | |
| Portion GFT5 (B1/F to G/F) @ Grid Line A' to B' / 3' to 6' | | | | | | | | | | | | | | | | | |
| A49980 | Construct Walls & Cols B1/F to G/F @ GLA'-B' / 3'-6' | 10 | 10 | 23-Jan-17 | 06-Feb-17 | 17-Feb-17 | 28-Feb-17 | 50% | 0% | -19 | | A49980 | | | | | |
| A49990 | Construct beams & slab (G/F) (170 m3) | 12 | 12 | 07-Feb-17 | 20-Feb-17 | 01-Mar-17 | 14-Mar-17 | 0% | 0% | -19 | | A49990 | | | | | |
| A50010 | Concrete Curing period (2-weeks) | 14 | 14 | 21-Feb-17 | 06-Mar-17 | 15-Mar-17 | 28-Mar-17 | 0% | 0% | -22 | | A50010 | | | | | |
| A50020 | Remove scaffolds & cleaning | 5 | 5 | 07-Mar-17 | 11-Mar-17 | 29-Mar-17 | 03-Apr-17 | 0% | 0% | -19 | | A50020 | | | | | |

| Activity ID | Activity Name | Original Duration | Dur | MICP D15 Start | MICP D15 Finish | Start | Finish | Planned % Complete | Actual % Complete | Finish Variance (+/-) | 2016 | | | | | | | | | | | | 2017 | | | | | | | | | | | | 2018 | | | | | | | | | | | | 2019 | | | | | | | | | | | | 2020 | | | | | | | | | | | | | | | | | | | | | | | | | | | | | | | | | | | | | | | | | | | | | | | | | | | | | | | | | | | | | | | | | | | | | | | | | | | | | | | | | | | | | | | | | | | | | | | | | | | | | | | | | | | | | | | | | | | | | | | | | | | | | | | | | | | | | | | | | | | | | | | | | | | | | | | | | | | | | | | | | | | | | | | | | | | | | | | | | | | | | | | | | | | | | | | | | | | | | | | | | | | | | | | | | | | | | | | | | | | | | | | | | | | | | | | | | | | | | | | | | | | | | | | | | | | | | | | | | | | | | | | | | | | | | | | | | | | | | | | | | | | | | | | | | | | | | | | | | | | | | | | | | | | | | | | | | | | | | | | | | | | | | | | | | | | | | | | | | | | | | | | | | | | | | | | | | | | | | | | | | | | | | | | | | | | | | | | | | | | | | | | | | | | | | | | | | | | | | | | | | | | | | | | | | | | | | | | | | | | | | | | | | | | | | | | | | | | | | | | | | | | | | | | | | | | | | | | | | | | | | | | | | | | | | | | | | | | | | | | | | | | | | | | | | | | | | | | | | | | | | | | | | | | | | | | | | | | | | | | | | | | | | | | | | | | | | | | | | | | | | | | | | | | | | | | | | | | | | | | | | | | | | | | | | | | | | | | | | | | | | | | | | | | | | | | | | | | | | | | | | | | | | | | | | | | | | | | | | | | | | | | | | | | | | | | | | | | | | | | | | | | | | | | | | | | | | | | | | | | | | | | | | | | | | | | | | | | | | | | | | | | | | | | | | | | | | | | | | | | | | | | | | | | | | | | | | | | | | | | | | | | | | | | | | | | | | | | | | | | | | | | | | | | | | | | | | | | | | | | | | | | | | | | | | | | | | | | | | | | | | | | | | | | | | | | | | | | | | | | | | | | | | | | | | | | | | | | | | | | | | | | | | | | | | | | | | | | | | | | | | | | | | | | | | | | | | | | | | | | | | | | | | | | | | | | | | | | | | | | | | | | | | | | | | | | | | | | | | | | | | | | | | | | | | | | | | | | | | | | | | | | | | | | | | | | | | | | | | | | | | | | | | | | | | | | | | | | | | | | | | | | | | | | | | | | | | | | | | | | | | | | | | | | | | | | | | | | | | | | | | | | | | | | | | | | | | | | | | | | | | | | | | | | | | | | | | | | | | | | | | | | | | | | | | | | | | | | | | | | | | | | | | | | | | | | | | | | | | | | | | | | | | | | | | | | | | | | | | | | | | | | | | | | | | | | | | | | | | | | | | | | | | | | | | | | | | | | | | | | | | | | | | | | | | | | | | | | | | | | | | | | | | | | | | | | | | | | | | | | | | | | | | | | | | | | | | | | | | | | | | | | | | | | | | | | | | | | | | | | | | | | | | | | | | | | | | | | | | | | | | | | | | | | | | | | | | | | | | | | | | | | | | | | | | | | | | | | | | | | | | | | | | | | | | | | | | | | | | | | | | | | | | | | | | | | | | | | | | | | | | | | | | | | | | | | | | | | | | | | | | | | | | | | | | | | | | | | | | | | | | | | | | | | | | | | | | | | | | | | | | | | | | | | | | | | | | | | | | | | | | | | | | | | | | | | | | | | | | | | | | | | | | | | | | | | | | | | | | | | | | | | | | | | | | | | | | | | | | | | | | | | | | | | | | | | | | | | | | | | | | | | | | | | | | | | | | | | | | | | | | | | | | | | | | | | | | | | | | | | | | | | | | | | | | | | | | | | | | | | | | | | | | | | | | | | | | | | | | | | | | | | | | | | | | | | | | | | | | | | | | | | | | | | | | | | | | | | | | | | | | | | | | | | | | | | | | | | | | | | | | | | | | | | | | | | | | | | | | | | | | | | | | | | | | | | | | | | | | | | | | | | | | | | | | | | | | | | | | | | | | | | | | | | | | | | | | | | | | | | | | | | | | | | | | | | | | | | | | | | | | | | | | | | | | | | | | | | | | | | | | | | | | | | | | | | | | | | | | | | | | | | | | | | | | | | | | | | | | | | | | | | | | | | | | | | | | | | | | | | | | | | | | | | | | | | | | | | | | | | | | | | | | | | | | | | | | | | | | | | | | | | | | | | | | | | | | | | | | | | | | | | | | | | | | | | | | | | | | | | | | | | | | | | | | | | | | | | | | | | | | | | | | | | | | | | | | | | | | | | | | | | | | | | | | | | | | | | | | | | | | | | | | | | | | | | | | | | | | | | | | | | | | | | | | | | | | | | | | | | | | | | | | | | | | | | | | | | | | | | | | | | | | | | | | | | | | | | | | | | | | | | | | | | | | | | | | | | | | | | | | | | | | | | | | | | | | | | | | | | | | | | | | | | | | | | | | | | | | | | | | | | | | | | | | | | | | | | | | | | | | | | | | | | | | | | | | | | | | | | | | | | | | | | | | | | | | | | | | | | | | | | | | | | | | | | | | | | | | | | | | | | | | | | | | | | | | | | | | | | | | | | | | | | | | | | | | | | | | | | | | | | | | | | | | | | | | | | | | | | | | | | | | | | | | | | | | | | | | | | | | | | | | | | | | | | | | | | | | | | | | | | | | | | | | | | | | | | | | | | | | | | | | | | | | | | | | | | | | | | | | | | | | | | | | | | | | | | | | | | | | | | | | | | | | | | | | | | | | | | | | | | | | | | | | | | | | | | | | | | | | | | | | | | | | | | | | | | | | | | | | | | | | | | | | | | | | | | | | | | | | | | | | | | | | | | | | | | | | | | | | | | | | | | | | | | | | | | | | | | | | | | | | | | | | | | | | | | | | | | | | | | | | | | | | | | | | | | | | | | | | | | | | | | | | | | | | | | | | | | | | | | | | | | | | | | | | | | | | | | | | | | | | | | | | | | | | | | | | | | | | | | | | | | | | | | | | | | | | | | | | | | | | | | | | | | | | | | | | | | | | | | | | | | | | | | | | | | | | | | | | | | | | | | | | | | | | | | | | | | | | | | | | | | | | | | | | | | | | | | | | | | | | | | | | | | | | | | | | | | | | | | | | | | | | | | | | | | | | | | | | | | | | | | | | | | | | | | | | | | | | | | | | | | | | | | | | | | | | | | | | | | | | | | | | | | | | | | | | | | | | | | | | | | | | | | | | | | | | | | | | | | | | | | | | | | | | | | | | | | | | | | | | | | | | | | | | | | | | | | | | | | | | | | | | | | | | | | | | | | | | | | | | | | | | | | | | | | | | | | | | | | | | | | | | | | | | | | | | | | | | | | | | | | | | | | | | | | | | | | | | | | | | | | | | | | | | | | | | | | | | | | | | | | | | | | | | | | | | | | | | | | | | | | | | | | | | | | | | | | | | | | | | | | | | | | | | | | | | | | | | | | | | | | | | | | | | | | | | | | | | | | | | | | | | | | | | | | | | | | | | | | | | | | | | | | | | | | | | | | | | | | | | | | | | | | | | | | | | | | | | | | | | | | | | | | | | | | | | | | | | | | | | | | | | | | | | | | | | | | | | | | | | | | | | | | | | | | | | | | | | | | | | | | | | | | | | | | | | | | | | | | | | | | | | | | | | | | | | | | | | | | | | | | | | | | | | | | | | | | | | | | | | | | | | | | | | | | | | | | | | | | | | | | | | | | | | | | | | | | | | | | | | | | | | | | | | | | | | | | | | | | | | | | | | | | | | | | | | | | | | | | | | | | | | | | | | | | | | | | | | | | | | | | | | | | | | | | | | | | | | | | | | | | | | | | | | | | | | | | | | | | | | | | | | | | | | | | | | | | | | | | | | | | | | | | | | | | | | | | | | | | | | | | | | | | | | | | | | | | | | | | | | | | | | | | | | | | | | | | | | | | | | | | | | | | | | | | | | | | | | | | | | | | | | | | | | | | | | | | | | | | | | | | | | | | | | | | | | | | | | | | | | | | | | | | | | | | | | | | | | | | | | | | | | | | | | | | | | | | | | | | | | | | | | | | | | | | | | | | | | | | | | | | | | | | | | | | | | | | | | | | | | | | | | | | | | | | | | | | | | | | | | | | | | | | | | | | | | | | | | | | | | | | | | | | | | | | | | | | | | | | | | | | | | | | | | | | | | | | | | | | | | | | | | | | | | | | | | | | | | | | | | | | | | | | | | | | | | | | | | | | | | | | | | | | | | | | | | | | | | | | | | | | | | | | | | | | | | | | | | | | | | | | | | | | | | | | | | | | | | | | | | | | | | | | | | | | | | | | | | | | | | | | | | | | | | | | | | | | | | | | | | | | | | | | | | | | | | | | | | | | | | | | | | | | | | | | | | | | | | | | | | | | | | | | | | | | | | | | | | | | | | | | | | | | | | | | | | | | | | | | | | | | | | | | | | | | | | | | | | | | | | | | | | | | | | | | | | | | | | | | | | | | | | | | | | | | | | | | | | | | | | | | | | | | | | | | | | | | | | | | | | | | | | | | | | | | | | | | | | | | | | | | | | | | | | | | | | | | | | | | | | | | | | | | | | | | | | | | | | | | | | | | | | | | | | | | | | | | | | | | | | | | | | | | | | | | | | | | | | | | | | | | | | | | | | | | | | | | | | | | | | | | | | | | | | | | | | | | | | | | | | | | | | | | | | | | | | | | | | | | | | | | | | | | | | | | | | | | | | | | | | | | | | | | | | | | | | | | | | | | | | | | | | | | | | | | | | | | | | | | | | | | | | | | | | | | | | | | | | | | | | | | | | | | | | | | | | | | | | | | | | | | | | | | | | | | | | | | | | | | | | | | | | | | | | | | | | | | | | | | | | | | | | | | | | | | | | | | | | | | | | | | | | | | | | | | | | | | | | | | | | | | | | | | | | | | | | | | | | | | | | | | | | | | | | | | | | | | | | | | | | | | | | | | | | | | | | | | | | | | | | | | | | | | | | | | | | | | | | | | | | | | | | | | | | | | | | | | | | | | | | | | | | | | | | | | | | | | | | | | | | | | | | | | | | | | | | | | | | | | | | | | | | | | | | | | | | | | | | | | | | | | | | | | | | | | | | | | | | | | | | | | | | | | | | | | | | | | | | | | | | | | | | | | | | | | | | | | | | | | | | | | | | | | | | | | | | | | | | | | | | | | | | | | | | | | | | | | | | | | | | | | | | | | | | | | | | | | | | | | | | | | | | | | | | | | | | | | | | | | | | | | | | | | | | | | | | | | | | | | | | | | | | | | | | | | | | | | | | | | | | | | | | | | | | | | | | | | | | | | | | | | | | | | | | | | | | | | | | | | | | | | | | | | | | | | | | | | | | | | | | | | | | | | | | | | | | | | | | | | | | | | | | | | | | | | | | | | | | | | | | | | | | | | | | | | | | | | | | | | | | | | | | | | | | | | | | | | | | | | | | | | | | | | | | | | | | | | | | | | | | | | | | | | | | | | | | | | | | | | | | | | | | | | | | | | | | | | | | | | | | | | | | | | | | | | | | | | | | | | | | | | | | | | | | | | | | | | | | | | | | | | | | | | | | | | | | | | | | | | | | | | | | | | | | | | | | | | | | | | | | | | | | | | | | | | | | | | | | | | | | | | | | | | | | | | | | | | | | | | | | | | | | | | | | | | | | | | | | | | | | | | | | | | | | | | | | | | | | | | | | | | | | | | | | | | | | | | | | | | | | | | | | | | | | | | | | | | | | | | | | | | | | | | | | | | | | | | | | | | | | | | | | | | | | | | | | | | | | | | | | | | | | | | | | | | | | | | | | | | | | | | | | | | | | | | | | | | | | | | | | | | | | | | | | | | | | | | | | | | | | | | | | | | | | | | | | | | | | | | | | | | | | | | | | | | | | | | | | | | | | | | | | | | | | | | | | | | | | | | | | | | | | | | | | | | | | | | | | | | | | | | | | | | | | | | | | | | | | | | | | | | | | | | | | | | | | | | | | | | | | | | | | | | | | | | | | | | | | | | | | | | | | | | | | | | | | | | | | | | | | | | | | | | | | | | | | | | | | | | | | | | | | | | | | | | | | | | | | | | | | | | | | | | | | | | | | | | | | | | | | | | | | | | | | | | | | | | | | | | | | | | | | | | | | | | | | | | | | | | | | | | | | | | | | | | | | | | | | | | | | | | | | | | | | | | | | | | | | | | | | | | | | | | | | | | | | | | | | | | | | | | | | | | | | | | | | | | | | | | | | | | | | | | | | | | | | | | | | | | | | | | | | | | | | | | | | | | | | | | | | | | | | | | | | | | | | | | | | | | | | | | | | | | | | | | | | | | | | | | | | | | | | | | | | | | | | | | | | | | | | | | | | | | | | | | | | | | |
|--|---------------|-------------------|-----|----------------|-----------------|-------|--------|--------------------|-------------------|-----------------------|--------|--|--|--|--------|--|--|--|--------|--|--|--|--------|--|--|--|--------|--|--|--|--------|--|--|--|--------|--|--|--|--------|--|--|--|--------|--|--|--|--------|--|--|--|--------|--|--|--|--------|--|--|--|------|--|--|--|--|--|--|--|--|--|--|--|--|--|--|--|--|--|--|--|--|--|--|--|--|--|--|--|--|--|--|--|--|--|--|--|--|--|--|--|--|--|--|--|--|--|--|--|--|--|--|--|--|--|--|--|--|--|--|--|--|--|--|--|--|--|--|--|--|--|--|--|--|--|--|--|--|--|--|--|--|--|--|--|--|--|--|--|--|--|--|--|--|--|--|--|--|--|--|--|--|--|--|--|--|--|--|--|--|--|--|--|--|--|--|--|--|--|--|--|--|--|--|--|--|--|--|--|--|--|--|--|--|--|--|--|--|--|--|--|--|--|--|--|--|--|--|--|--|--|--|--|--|--|--|--|--|--|--|--|--|--|--|--|--|--|--|--|--|--|--|--|--|--|--|--|--|--|--|--|--|--|--|--|--|--|--|--|--|--|--|--|--|--|--|--|--|--|--|--|--|--|--|--|--|--|--|--|--|--|--|--|--|--|--|--|--|--|--|--|--|--|--|--|--|--|--|--|--|--|--|--|--|--|--|--|--|--|--|--|--|--|--|--|--|--|--|--|--|--|--|--|--|--|--|--|--|--|--|--|--|--|--|--|--|--|--|--|--|--|--|--|--|--|--|--|--|--|--|--|--|--|--|--|--|--|--|--|--|--|--|--|--|--|--|--|--|--|--|--|--|--|--|--|--|--|--|--|--|--|--|--|--|--|--|--|--|--|--|--|--|--|--|--|--|--|--|--|--|--|--|--|--|--|--|--|--|--|--|--|--|--|--|--|--|--|--|--|--|--|--|--|--|--|--|--|--|--|--|--|--|--|--|--|--|--|--|--|--|--|--|--|--|--|--|--|--|--|--|--|--|--|--|--|--|--|--|--|--|--|--|--|--|--|--|--|--|--|--|--|--|--|--|--|--|--|--|--|--|--|--|--|--|--|--|--|--|--|--|--|--|--|--|--|--|--|--|--|--|--|--|--|--|--|--|--|--|--|--|--|--|--|--|--|--|--|--|--|--|--|--|--|--|--|--|--|--|--|--|--|--|--|--|--|--|--|--|--|--|--|--|--|--|--|--|--|--|--|--|--|--|--|--|--|--|--|--|--|--|--|--|--|--|--|--|--|--|--|--|--|--|--|--|--|--|--|--|--|--|--|--|--|--|--|--|--|--|--|--|--|--|--|--|--|--|--|--|--|--|--|--|--|--|--|--|--|--|--|--|--|--|--|--|--|--|--|--|--|--|--|--|--|--|--|--|--|--|--|--|--|--|--|--|--|--|--|--|--|--|--|--|--|--|--|--|--|--|--|--|--|--|--|--|--|--|--|--|--|--|--|--|--|--|--|--|--|--|--|--|--|--|--|--|--|--|--|--|--|--|--|--|--|--|--|--|--|--|--|--|--|--|--|--|--|--|--|--|--|--|--|--|--|--|--|--|--|--|--|--|--|--|--|--|--|--|--|--|--|--|--|--|--|--|--|--|--|--|--|--|--|--|--|--|--|--|--|--|--|--|--|--|--|--|--|--|--|--|--|--|--|--|--|--|--|--|--|--|--|--|--|--|--|--|--|--|--|--|--|--|--|--|--|--|--|--|--|--|--|--|--|--|--|--|--|--|--|--|--|--|--|--|--|--|--|--|--|--|--|--|--|--|--|--|--|--|--|--|--|--|--|--|--|--|--|--|--|--|--|--|--|--|--|--|--|--|--|--|--|--|--|--|--|--|--|--|--|--|--|--|--|--|--|--|--|--|--|--|--|--|--|--|--|--|--|--|--|--|--|--|--|--|--|--|--|--|--|--|--|--|--|--|--|--|--|--|--|--|--|--|--|--|--|--|--|--|--|--|--|--|--|--|--|--|--|--|--|--|--|--|--|--|--|--|--|--|--|--|--|--|--|--|--|--|--|--|--|--|--|--|--|--|--|--|--|--|--|--|--|--|--|--|--|--|--|--|--|--|--|--|--|--|--|--|--|--|--|--|--|--|--|--|--|--|--|--|--|--|--|--|--|--|--|--|--|--|--|--|--|--|--|--|--|--|--|--|--|--|--|--|--|--|--|--|--|--|--|--|--|--|--|--|--|--|--|--|--|--|--|--|--|--|--|--|--|--|--|--|--|--|--|--|--|--|--|--|--|--|--|--|--|--|--|--|--|--|--|--|--|--|--|--|--|--|--|--|--|--|--|--|--|--|--|--|--|--|--|--|--|--|--|--|--|--|--|--|--|--|--|--|--|--|--|--|--|--|--|--|--|--|--|--|--|--|--|--|--|--|--|--|--|--|--|--|--|--|--|--|--|--|--|--|--|--|--|--|--|--|--|--|--|--|--|--|--|--|--|--|--|--|--|--|--|--|--|--|--|--|--|--|--|--|--|--|--|--|--|--|--|--|--|--|--|--|--|--|--|--|--|--|--|--|--|--|--|--|--|--|--|--|--|--|--|--|--|--|--|--|--|--|--|--|--|--|--|--|--|--|--|--|--|--|--|--|--|--|--|--|--|--|--|--|--|--|--|--|--|--|--|--|--|--|--|--|--|--|--|--|--|--|--|--|--|--|--|--|--|--|--|--|--|--|--|--|--|--|--|--|--|--|--|--|--|--|--|--|--|--|--|--|--|--|--|--|--|--|--|--|--|--|--|--|--|--|--|--|--|--|--|--|--|--|--|--|--|--|--|--|--|--|--|--|--|--|--|--|--|--|--|--|--|--|--|--|--|--|--|--|--|--|--|--|--|--|--|--|--|--|--|--|--|--|--|--|--|--|--|--|--|--|--|--|--|--|--|--|--|--|--|--|--|--|--|--|--|--|--|--|--|--|--|--|--|--|--|--|--|--|--|--|--|--|--|--|--|--|--|--|--|--|--|--|--|--|--|--|--|--|--|--|--|--|--|--|--|--|--|--|--|--|--|--|--|--|--|--|--|--|--|--|--|--|--|--|--|--|--|--|--|--|--|--|--|--|--|--|--|--|--|--|--|--|--|--|--|--|--|--|--|--|--|--|--|--|--|--|--|--|--|--|--|--|--|--|--|--|--|--|--|--|--|--|--|--|--|--|--|--|--|--|--|--|--|--|--|--|--|--|--|--|--|--|--|--|--|--|--|--|--|--|--|--|--|--|--|--|--|--|--|--|--|--|--|--|--|--|--|--|--|--|--|--|--|--|--|--|--|--|--|--|--|--|--|--|--|--|--|--|--|--|--|--|--|--|--|--|--|--|--|--|--|--|--|--|--|--|--|--|--|--|--|--|--|--|--|--|--|--|--|--|--|--|--|--|--|--|--|--|--|--|--|--|--|--|--|--|--|--|--|--|--|--|--|--|--|--|--|--|--|--|--|--|--|--|--|--|--|--|--|--|--|--|--|--|--|--|--|--|--|--|--|--|--|--|--|--|--|--|--|--|--|--|--|--|--|--|--|--|--|--|--|--|--|--|--|--|--|--|--|--|--|--|--|--|--|--|--|--|--|--|--|--|--|--|--|--|--|--|--|--|--|--|--|--|--|--|--|--|--|--|--|--|--|--|--|--|--|--|--|--|--|--|--|--|--|--|--|--|--|--|--|--|--|--|--|--|--|--|--|--|--|--|--|--|--|--|--|--|--|--|--|--|--|--|--|--|--|--|--|--|--|--|--|--|--|--|--|--|--|--|--|--|--|--|--|--|--|--|--|--|--|--|--|--|--|--|--|--|--|--|--|--|--|--|--|--|--|--|--|--|--|--|--|--|--|--|--|--|--|--|--|--|--|--|--|--|--|--|--|--|--|--|--|--|--|--|--|--|--|--|--|--|--|--|--|--|--|--|--|--|--|--|--|--|--|--|--|--|--|--|--|--|--|--|--|--|--|--|--|--|--|--|--|--|--|--|--|--|--|--|--|--|--|--|--|--|--|--|--|--|--|--|--|--|--|--|--|--|--|--|--|--|--|--|--|--|--|--|--|--|--|--|--|--|--|--|--|--|--|--|--|--|--|--|--|--|--|--|--|--|--|--|--|--|--|--|--|--|--|--|--|--|--|--|--|--|--|--|--|--|--|--|--|--|--|--|--|--|--|--|--|--|--|--|--|--|--|--|--|--|--|--|--|--|--|--|--|--|--|--|--|--|--|--|--|--|--|--|--|--|--|--|--|--|--|--|--|--|--|--|--|--|--|--|--|--|--|--|--|--|--|--|--|--|--|--|--|--|--|--|--|--|--|--|--|--|--|--|--|--|--|--|--|--|--|--|--|--|--|--|--|--|--|--|--|--|--|--|--|--|--|--|--|--|--|--|--|--|--|--|--|--|--|--|--|--|--|--|--|--|--|--|--|--|--|--|--|--|--|--|--|--|--|--|--|--|--|--|--|--|--|--|--|--|--|--|--|--|--|--|--|--|--|--|--|--|--|--|--|--|--|--|--|--|--|--|--|--|--|--|--|--|--|--|--|--|--|--|--|--|--|--|--|--|--|--|--|--|--|--|--|--|--|--|--|--|--|--|--|--|--|--|--|--|--|--|--|--|--|--|--|--|--|--|--|--|--|--|--|--|--|--|--|--|--|--|--|--|--|--|--|--|--|--|--|--|--|--|--|--|--|--|--|--|--|--|--|--|--|--|--|--|--|--|--|--|--|--|--|--|--|--|--|--|--|--|--|--|--|--|--|--|--|--|--|--|--|--|--|--|--|--|--|--|--|--|--|--|--|--|--|--|--|--|--|--|--|--|--|--|--|--|--|--|--|--|--|--|--|--|--|--|--|--|--|--|--|--|--|--|--|--|--|--|--|--|--|--|--|--|--|--|--|--|--|--|--|--|--|--|--|--|--|--|--|--|--|--|--|--|--|--|--|--|--|--|--|--|--|--|--|--|--|--|--|--|--|--|--|--|--|--|--|--|--|--|--|--|--|--|--|--|--|--|--|--|--|--|--|--|--|--|--|--|--|--|--|--|--|--|--|--|--|--|--|--|--|--|--|--|--|--|--|--|--|--|--|--|--|--|--|--|--|--|--|--|--|--|--|--|--|--|--|--|--|--|--|--|--|--|--|--|--|--|--|--|--|--|--|--|--|--|--|--|--|--|--|--|--|--|--|--|--|--|--|--|--|--|--|--|--|--|--|--|--|--|--|--|--|--|--|--|--|--|--|--|--|--|--|--|--|--|--|--|--|--|--|--|--|--|--|--|--|--|--|--|--|--|--|--|--|--|--|--|--|--|--|--|--|--|--|--|--|--|--|--|--|--|--|--|--|--|--|--|--|--|--|--|--|--|--|--|--|--|--|--|--|--|--|--|--|--|--|--|--|--|--|--|--|--|--|--|--|--|--|--|--|--|--|--|--|--|--|--|--|--|--|--|--|--|--|--|--|--|--|--|--|--|--|--|--|--|--|--|--|--|--|--|--|--|--|--|--|--|--|--|--|--|--|--|--|--|--|--|--|--|--|--|--|--|--|--|--|--|--|--|--|--|--|--|--|--|--|--|--|--|--|--|--|--|--|--|--|--|--|--|--|--|--|--|--|--|--|--|--|--|--|--|--|--|--|--|--|--|--|--|--|--|--|--|--|--|--|--|--|--|--|--|--|--|--|--|--|--|--|--|--|--|--|--|--|--|--|--|--|--|--|--|--|--|--|--|--|--|--|--|--|--|--|--|--|--|--|--|--|--|--|--|--|--|--|--|--|--|--|--|--|--|--|--|--|--|--|--|--|--|--|--|--|--|--|--|--|--|--|--|--|--|--|--|--|--|--|--|--|--|--|--|--|--|--|--|--|--|--|--|--|--|--|--|--|--|--|--|--|--|--|--|--|--|--|--|--|--|--|--|--|--|--|--|--|--|--|--|--|--|--|--|--|--|--|--|--|--|--|--|--|--|--|--|--|--|--|--|--|--|--|--|--|--|--|--|--|--|--|--|--|--|--|--|--|--|--|--|--|--|--|--|--|--|--|--|--|--|--|--|--|--|--|--|--|--|--|--|--|--|--|--|--|--|--|--|--|--|--|--|--|--|--|--|--|--|--|--|--|--|--|--|--|--|--|--|--|--|--|--|--|--|--|--|--|--|--|--|--|--|--|--|--|--|--|--|--|--|--|--|--|--|--|--|--|--|--|--|--|--|--|--|--|--|--|--|--|--|--|--|--|--|--|--|--|--|--|--|--|--|--|--|--|--|--|--|--|--|--|--|--|--|--|--|--|--|--|--|--|--|--|--|--|--|--|--|--|--|--|--|--|--|--|--|--|--|--|--|--|--|--|--|--|--|--|--|--|--|--|--|--|--|--|--|--|--|--|--|--|--|--|--|--|--|--|--|--|--|--|--|--|--|--|--|--|--|--|--|--|--|--|--|--|--|--|--|--|--|--|--|--|--|--|--|--|--|--|--|--|--|--|--|--|--|--|--|--|--|--|--|--|--|--|--|--|--|--|--|--|--|--|--|--|--|--|--|--|--|--|--|--|--|--|--|--|--|--|--|--|--|--|--|--|--|--|--|--|--|--|--|--|--|--|--|--|--|--|--|--|--|--|--|--|--|--|--|--|--|--|--|--|--|--|--|--|--|--|--|--|--|--|--|--|--|--|--|--|--|--|--|--|--|--|--|--|--|--|--|--|--|--|--|--|--|--|--|--|--|--|--|--|--|--|--|--|--|--|--|--|--|--|--|--|--|--|--|--|--|--|--|--|--|--|--|--|--|--|--|--|--|--|--|--|--|--|--|--|--|--|--|--|--|--|--|--|--|--|--|--|--|--|--|--|--|--|--|--|--|--|--|--|--|--|--|--|--|--|--|--|--|--|--|--|--|--|--|--|--|--|--|--|--|--|--|--|--|--|--|--|--|--|--|--|--|--|--|--|--|--|--|--|--|--|--|--|--|--|--|--|--|--|--|--|--|--|--|--|--|--|--|--|--|--|--|--|--|--|--|--|--|--|--|--|--|--|--|--|--|--|--|--|--|--|--|--|--|--|--|--|--|--|--|--|--|--|--|--|--|--|--|--|--|--|--|--|--|--|--|--|--|--|--|--|--|--|--|--|--|--|--|--|--|--|--|--|--|--|--|--|--|--|--|--|--|--|--|--|--|--|--|--|--|--|--|--|--|--|--|--|--|--|--|--|--|--|--|--|--|--|--|--|--|--|--|--|--|--|--|--|--|--|--|--|--|--|--|--|--|--|--|--|--|--|--|--|--|--|--|--|--|--|--|--|--|--|--|--|--|--|--|--|--|--|--|--|--|--|--|--|--|--|--|--|--|--|--|--|--|--|--|--|--|--|--|--|--|--|--|--|--|--|--|--|--|--|--|--|--|--|--|--|--|--|--|--|--|--|--|--|--|--|--|--|--|--|--|--|--|--|--|--|--|--|--|--|--|--|--|--|--|--|--|--|--|--|--|--|--|--|--|--|--|--|--|--|--|--|--|--|--|--|--|--|--|--|--|--|--|--|--|--|--|--|--|--|--|--|--|--|--|--|--|--|--|--|--|--|--|--|--|--|--|--|--|--|--|--|--|--|--|--|--|--|--|--|--|--|--|--|--|--|--|--|--|--|--|--|--|--|--|--|--|--|--|--|--|--|--|--|--|--|--|--|--|--|--|--|--|--|--|--|--|--|--|--|--|--|--|--|--|--|--|--|--|--|--|--|--|--|--|--|--|--|--|--|--|--|--|--|--|--|--|--|--|--|--|--|--|--|--|--|--|--|--|--|--|--|--|--|--|--|--|--|--|--|--|--|--|--|--|--|--|--|--|--|--|--|--|--|--|--|--|--|--|--|--|--|--|--|--|--|--|--|--|--|--|--|--|--|--|--|--|--|--|--|--|--|--|--|--|--|--|--|--|--|--|--|--|--|--|--|--|--|--|--|--|--|--|--|--|--|--|--|--|--|--|--|--|--|--|--|--|--|--|--|--|--|--|--|--|--|--|--|--|--|--|--|--|--|--|--|--|--|--|--|--|--|--|--|--|--|--|--|--|--|--|--|--|--|--|--|--|--|--|--|--|--|--|--|--|--|--|--|--|--|--|--|--|--|--|--|--|--|--|--|--|--|--|--|--|--|--|--|--|--|--|--|--|--|--|--|--|--|--|--|--|--|--|--|--|--|--|--|--|--|--|--|--|--|--|--|--|--|--|--|--|--|--|--|--|--|--|--|--|--|--|--|--|--|--|--|--|--|--|--|--|--|--|--|--|--|--|--|--|--|--|--|--|--|--|--|--|--|--|--|--|--|--|--|--|--|--|--|--|--|--|--|--|--|--|--|--|--|--|--|--|--|--|--|--|--|--|--|--|--|--|--|--|--|--|--|--|--|--|--|--|--|--|--|--|--|--|--|--|--|--|--|--|--|--|--|--|--|--|--|--|--|--|--|--|--|--|--|--|--|--|--|--|--|--|--|--|--|--|--|--|--|--|--|--|--|--|--|--|--|--|--|--|--|--|--|--|--|--|--|--|--|--|--|--|--|--|--|--|--|--|--|--|--|--|--|--|--|--|--|--|--|--|--|--|--|--|--|--|--|--|--|--|--|--|--|--|--|--|--|--|--|--|--|--|--|--|--|--|--|--|--|--|--|--|--|--|--|--|--|--|--|--|--|--|--|--|--|--|--|--|--|--|--|--|--|--|--|--|--|--|--|--|--|--|--|--|--|--|--|--|--|--|--|--|--|--|--|--|--|--|--|--|--|--|--|--|--|--|--|--|--|--|--|--|--|--|--|--|--|--|--|--|--|--|--|--|--|--|--|--|--|--|--|--|--|--|--|--|--|--|--|--|--|--|--|--|--|--|--|--|--|--|--|--|--|--|--|--|--|--|--|--|--|--|--|--|--|--|--|--|--|--|--|--|--|--|--|--|--|--|--|--|--|--|--|--|--|--|--|--|--|--|--|--|--|--|--|--|--|--|--|--|--|--|--|--|--|--|--|--|--|--|--|--|--|--|--|--|--|--|--|--|--|--|--|--|--|--|--|--|--|--|--|--|--|--|--|--|--|--|--|--|--|--|--|--|--|--|--|--|--|--|--|--|--|--|--|--|--|--|--|--|--|--|--|--|--|--|--|--|--|--|--|--|--|--|--|--|--|--|--|--|--|--|--|--|--|--|--|--|--|--|--|--|--|--|--|--|--|--|--|--|--|--|--|--|--|--|--|--|--|--|--|--|--|--|--|--|--|--|--|--|--|--|--|--|--|--|--|--|--|--|--|--|--|--|--|--|--|--|--|--|--|--|--|--|--|--|--|--|--|--|--|--|--|--|--|--|--|--|--|--|--|--|--|--|--|--|--|--|--|--|--|--|--|--|--|--|--|--|--|--|--|--|--|--|--|--|--|--|--|--|--|--|--|--|--|--|--|--|--|--|--|--|--|--|--|--|--|--|--|--|--|--|--|--|--|--|--|--|--|--|--|--|--|--|--|--|--|--|--|--|--|--|--|--|--|--|--|--|--|--|--|--|--|--|--|--|--|--|--|--|--|--|--|--|--|--|--|--|--|--|--|--|--|--|--|--|--|--|--|--|--|--|--|--|--|--|--|--|--|--|--|--|--|--|--|--|--|--|--|--|--|--|--|--|--|--|--|--|--|--|--|--|--|--|--|--|--|--|--|--|--|--|--|--|--|--|--|--|--|--|--|--|--|--|--|--|--|--|--|--|--|--|--|--|--|--|--|--|--|--|--|--|--|--|--|--|--|--|--|--|--|--|--|--|--|--|--|--|--|--|--|--|--|--|--|--|--|--|--|--|--|--|--|--|--|--|--|--|--|--|--|--|--|--|--|--|--|--|--|--|--|--|--|--|--|--|--|--|--|--|--|--|--|--|--|--|--|--|--|--|--|--|--|--|--|--|--|--|--|--|--|--|--|--|--|--|--|--|--|--|--|--|--|--|--|--|--|--|--|--|--|--|--|--|--|--|--|--|--|--|--|--|--|--|--|--|--|--|--|--|--|--|--|--|--|--|--|--|--|--|--|--|--|--|--|--|--|--|--|--|--|--|--|--|--|--|--|--|--|--|--|--|--|--|--|--|--|--|--|--|--|--|--|--|--|--|--|--|--|--|--|--|--|--|--|--|--|--|--|--|--|--|--|--|--|--|--|--|--|--|--|--|--|--|--|--|--|--|--|--|--|--|--|--|--|--|--|--|--|--|--|--|--|--|--|--|--|--|--|--|--|--|--|--|--|--|--|--|--|--|--|--|--|--|--|--|--|--|--|--|--|--|--|--|--|--|--|--|--|--|--|--|--|--|--|--|--|--|--|--|--|--|--|--|--|--|--|--|--|--|--|--|--|--|--|--|--|--|--|--|--|--|--|--|--|--|--|--|--|--|--|--|--|--|--|--|--|--|--|--|--|--|--|--|--|--|--|--|--|--|--|--|--|--|--|--|--|--|--|--|--|--|--|--|--|--|--|--|--|--|--|--|--|--|--|--|--|--|--|--|--|--|--|--|--|--|--|--|--|--|--|--|--|--|--|--|--|--|--|--|--|--|--|--|--|--|--|--|--|--|--|--|--|--|--|--|--|--|--|--|--|--|--|--|--|--|--|--|--|--|--|--|--|--|--|--|--|--|--|--|--|--|--|--|--|--|--|--|--|--|--|--|--|--|--|--|--|--|--|--|--|--|--|--|--|--|--|--|--|--|--|--|--|--|--|--|--|--|--|--|--|--|--|--|--|--|--|--|--|--|--|--|--|--|--|--|--|--|--|--|--|--|--|--|--|--|--|--|--|--|--|--|--|--|--|--|--|--|--|--|--|--|--|--|--|--|--|--|--|--|--|--|--|--|--|--|--|--|--|--|--|--|--|--|--|--|--|--|--|--|--|--|--|--|--|--|--|--|--|--|--|--|--|--|--|--|--|--|--|--|--|--|--|--|--|--|--|--|--|--|--|--|--|--|--|--|--|--|--|--|--|--|--|--|--|--|--|--|--|--|--|--|--|--|--|--|--|--|--|--|--|--|--|--|--|--|--|--|--|--|--|--|--|--|--|--|--|--|--|--|--|--|--|--|--|--|--|--|--|--|--|--|--|--|--|--|--|--|--|--|--|--|--|--|--|--|--|--|--|--|--|--|--|--|--|--|--|--|--|--|--|--|--|--|--|--|--|--|--|--|--|--|--|--|--|--|--|--|--|--|--|--|--|--|--|--|--|--|--|--|--|--|--|--|--|--|--|--|--|--|--|--|--|--|--|--|--|--|--|--|--|--|--|--|--|--|--|--|--|--|--|--|--|--|--|--|--|--|--|--|--|--|--|--|--|--|--|--|--|--|--|--|--|--|--|--|--|--|--|--|--|--|--|--|--|--|--|--|--|--|--|--|--|--|--|--|--|--|--|--|--|--|--|--|--|--|--|--|--|--|--|--|--|--|--|--|--|--|--|--|--|--|--|--|--|--|--|--|--|--|--|--|--|--|--|--|--|--|--|--|--|--|--|--|--|--|--|--|--|--|--|--|--|--|--|--|--|--|--|--|--|--|--|--|--|--|--|--|--|--|--|--|--|--|--|--|--|--|--|--|--|--|--|--|--|--|--|--|--|--|--|--|--|--|--|--|--|--|--|--|--|--|--|--|--|--|--|--|--|--|--|--|--|--|--|--|--|--|--|--|--|--|--|--|--|--|--|--|--|--|--|--|--|--|--|--|--|--|--|--|--|--|--|--|--|--|--|--|--|--|--|--|--|--|--|--|--|--|--|--|--|--|--|--|--|--|--|--|--|--|--|--|--|--|--|--|--|--|--|--|--|--|--|--|--|--|--|--|--|--|--|--|--|--|--|--|--|--|--|--|--|--|--|--|--|--|--|--|--|--|--|--|--|--|--|--|--|--|--|--|--|--|--|--|--|--|--|--|--|--|--|--|--|--|--|--|--|--|--|--|--|--|--|--|--|--|--|--|--|--|--|--|--|--|--|--|--|--|--|--|--|--|--|--|--|--|--|--|--|--|--|--|--|--|--|--|--|--|--|--|--|--|--|--|--|--|--|--|--|--|--|--|--|--|--|--|--|--|--|--|--|--|--|--|--|--|--|--|--|--|--|--|--|--|--|--|--|--|--|--|--|--|--|--|--|--|--|--|--|--|--|--|--|--|--|--|--|--|--|--|--|--|--|--|--|--|--|--|--|--|--|--|--|--|--|--|--|--|--|--|--|--|--|--|--|--|--|--|--|--|--|--|--|--|--|--|--|--|--|--|--|--|--|--|--|--|--|--|--|--|--|--|--|--|--|--|--|--|--|--|--|--|--|--|--|--|--|--|--|--|--|--|--|--|--|--|--|--|--|--|--|--|--|--|--|--|--|--|--|--|--|--|--|--|--|--|--|--|--|--|--|--|--|--|--|--|--|--|--|--|--|--|--|--|--|--|--|--|--|--|--|--|--|--|--|--|--|--|--|--|--|--|--|--|--|--|--|--|--|--|--|--|--|--|--|--|--|--|--|--|--|--|--|--|--|--|--|--|--|--|--|--|--|--|--|--|--|--|--|--|--|--|--|--|--|--|--|
| | | | | | | | | | | | 2016 | | | | 2017 | | | | 2018 | | | | 2019 | | | | 2020 | | | | 2021 | | | | 2022 | | | | 2023 | | | | 2024 | | | | 2025 | | | | | | | | | | | | | | | | | | | | | | | | | | | | | | | | | | | | | | | | | | | | | | | | | | | | | | | | | | | | | | | | | | | | | | | | | | | | | | | | | | | | | | | | | | | | | | | | | | | | | | | | | | | | | | | | | | | | | | | | | | | | | | | | | | | | | | | | | | | | | | | | | | | | | | | | | | | | | | | | | | | | | | | | | | | | | | | | | | | | | | | | | | | | | | | | | | | | | | | | | | | | | | | | | | | | | | | | | | | | | | | | | | | | | | | | | | | | | | | | | | | | | | | | | | | | | | | | | | | | | | | | | | | | | | | | | | | | | | | | | | | | | | | | | | | | | | | | | | | | | | | | | | | | | | | | | | | | | | | | | | | | | | | | | | | | | | | | | | | | | | | | | | | | | | | | | | | | | | | | | | | | | | | | | | | | | | | | | | | | | | | | | | | | | | | | | | | | | | | | | | | | | | | | | | | | | | | | | | | | | | | | | | | | | | | | | | | | | | | | | | | | | | | | | | | | | | | | | | | | | | | | | | | | | | | | | | | | | | | | | | | | | | | | | | | | | | | | | | | | | | | | | | | | | | | | | | | | | | | | | | | | | | | | | | | | | | | | | | | | | | | | | | | | | | | | | | | | | | | | | | | | | | | | | | | | | | | | | | | | | | | | | | | | | | | | | | | | | | | | | | | | | | | | | | | | | | | | | | | | | | | | | | | | | | | | | | | | | | | | | | | | | | | | | | | | | | | | | | | | | | | | | | | | | | | | | | | | | | | | | | | | | | | | | | | | | | | | | | | | | | | | | | | | | | | | | | | | | | | | | | | | | | | | | | | | | | | | | | | | | | | | | | | | | | | | | | | | | | | | | | | | | | | | | | | | | | | | | | | | | | | | | | | | | | | | | | | | | | | | | | | | | | | | | | | | | | | | | | | | | | | | | | | | | | | | | | | | | | | | | | | | | | | | | | | | | | | | | | | | | | | | | | | | | | | | | | | | | | | | | | | | | | | | | | | | | | | | | | | | | | | | | | | | | | | | | | | | | | | | | | | | | | | | | | | | | | | | | | | | | | | | | | | | | | | | | | | | | | | | | | | | | | | | | | | | | | | | | | | | | | | | | | | | | | | | | | | | | | | | | | | | | | | | | | | | | | | | | | | | | | | | | | | | | | | | | | | | | | | | | | | | | | | | | | | | | | | | | | | | | | | | | | | | | | | | | | | | | | | | | | | | | | | | | | | | | | | | | | | | | | | | | | | | | | | | | | | | | | | | | | | | | | | | | | | | | | | | | | | | | | | | | | | | | | | | | | | | | | | | | | | | | | | | | | | | | | | | | | | | | | | | | | | | | | | | | | | | | | | | | | | | | | | | | | | | | | | | | | | | | | | | | | | | | | | | | | | | | | | | | | | | | | | | | | | | | | | | | | | | | | | | | | | | | | | | | | | | | | | | | | | | | | | | | | | | | | | | | | | | | | | | | | | | | | | | | | | | | | | | | | | | | | | | | | | | | | | | | | | | | | | | | | | | | | | | | | | | | | | | | | | | | | | | | | | | | | | | | | | | | | | | | | | | | | | | | | | | | | | | | | | | | | | | | | | | | | | | | | | | | | | | | | | | | | | | | | | | | | | | | | | | | | | | | | | | | | | | | | | | | | | | | | | | | | | | | | | | | | | | | | | | | | | | | | | | | | | | | | | | | | | | | | | | | | | | | | | | | | | | | | | | | | | | | | | | | | | | | | | | | | | | | | | | | | | | | | | | | | | | | | | | | | | | | | | | | | | | | | | | | | | | | | | | | | | | | | | | | | | | | | | | | | | | | | | | | | | | | | | | | | | | | | | | | | | | | | | | | | | | | | | | | | | | | | | | | | | | | | | | | | | | | | | | | | | | | | | | | | | | | | | | | | | | | | | | | | | | | | | | | | | | | | | | | | | | | | | | | | | | | | | | | | | | | | | | | | | | | | | | | | | | | | | | | | | | | | | | | | | | | | | | | | | | | | | | | | | | | | | | | | | | | | | | | | | | | | | | | | | | | | | | | | | | | | | | | | | | | | | | | | | | | | | | | | | | | | | | | | | | | | | | | | | | | | | | | | | | | | | | | | | | | | | | | | | | | | | | | | | | | | | | | | | | | | | | | | | | | | | | | | | | | | | | | | | | | | | | | | | | | | | | | | | | | | | | | | | | | | | | | | | | | | | | | | | | | | | | | | | | | | | | | | | | | | | | | | | | | | | | | | | | | | | | | | | | | | | | | | | | | | | | | | | | | | | | | | | | | | | | | | | | | | | | | | | | | | | | | | | | | | | | | | | | | | | | | | | | | | | | | | | | | | | | | | | | | | | | | | | | | | | | | | | | | | | | | | | | | | | | | | | | | | | | | | | | | | | | | | | | | | | | | | | | | | | | | | | | | | | | | | | | | | | | | | | | | | | | | | | | | | | | | | | | | | | | | | | | | | | | | | | | | | | | | | | | | | | | | | | | | | | | | | | | | | | | | | | | | | | | | | | | | | | | | | | | | | | | | | | | | | | | | | | | | | | | | | | | | | | | | | | | | | | | | | | | | | | | | | | | | | | | | | | | | | | | | | | | | | | | | | | | | | | | | | | | | | | | | | | | | | | | | | | | | | | | | | | | | | | | | | | | | | | | | | | | | | | | | | | | | | | | | | | | | | | | | | | | | | | | | | | | | | | | | | | | | | | | | | | | | | | | | | | | | | | | | | | | | | | | | | | | | | | | | | | | | | | | | | | | | | | | | | | | | | | | | | | | | | | | | | | | | | | | | | | | | | | | | | | | | | | | | | | | | | | | | | | | | | | | | | | | | | | | | | | | | | | | | | | | | | | | | | | | | | | | | | | | | | | | | | | | | | | | | | | | | | | | | | | | | | | | | | | | | | | | | | | | | | | | | | | | | | | | | | | | | | | | | | | | | | | | | | | | | | | | | | | | | | | | | | | | | | | | | | | | | | | | | | | | | | | | | | | | | | | | | | | | | | | | | | | | | | | | | | | | | | | | | | | | | | | | | | | | | | | | | | | | | | | | | | | | | | | | | | | | | | | | | | | | | | | | | | | | | | | | | | | | | | | | | | | | | | | | | | | | | | | | | | | | | | | | | | | | | | | | | | | | | | | | | | | | | | | | | | | | | | | | | | | | | | | | | | | | | | | | | | | | | | | | | | | | | | | | | | | | | | | | | | | | | | | | | | | | | | | | | | | | | | | | | | | | | | | | | | | | | | | | | | | | | | | | | | | | | | | | | | | | | | | | | | | | | | | | | | | | | | | | | | | | | | | | | | | | | | | | | | | | | | | | | | | | | | | | | | | | | | | | | | | | | | | | | | | | | | | | | | | | | | | | | | | | | | | | | | | | | | | | | | | | | | | | | | | | | | | | | | | | | | | | | | | | | | | | | | | | | | | | | | | | | | | | | | | | | | | | | | | | | | | | | | | | | | | | | | | | | | | | | | | | | | | | | | | | | | | | | | | | | | | | | | | | | | | | | | | | | | | | | | | | | | | | | | | | | | | | | | | | | | | | | | | | | | | | | | | | | | | | | | | | | | | | | | | | | | | | | | | | | | | | | | | | | | | | | | | | | | | | | | | | | | | | | | | | | | | | | | | | | | | | | | | | | | | | | | | | | | | | | | | | | | | | | | | | | | | | | | | | | | | | | | | | | | | | | | | | | | | | | | | | | | | | | | | | | | | | | | | | | | | | | | | | | | | | | | | | | | | | | | | | | | | | | | | | | | | | | | | | | | | | | | | | | | | | | | | | | | | | | | | | | | | | | | | | | | | | | | | | | | | | | | | | | | | | | | | | | | | | | | | | | | | | | | | | | | | | | | | | | | | | | | | | | | | | | | | | | | | | | | | | | | | | | | | | | | | | | | | | | | | | | | | | | | | | | | | | | | | | | | | | | | | | | | | | | | | | | | | | | | | | | | | | | | | | | | | | | | | | | | | | | | | | | | | | | | | | | | | | | | | | | | | | | | | | | | | | | | | | | | | | | | | | | | | | | | | | | | | | | | | | | | | | | | | | | | | | | | | | | | | | | | | | | | | | | | | | | | | | | | | | | | | | | | | | | | | | | | | | | | | | | | | | | | | | | | | | | | | | | | | | | | | | | | | | | | | | | | | | | | | | | | | | | | | | | | | | | | | | | | | | | | | | | | | | | | | | | | | | | | | | | | | | | | | | | | | | | | | | | | | | | | | | | | | | | | | | | | | | | | | | | | | | | | | | | | | | | | | | | | | | | | | | | | | | | | | | | | | | | | | | | | | | | | | | | | | | | | | | | | | | | | | | | | | | | | | | | | | | | | | | | | | | | | | | | | | | | | | | | | | | | | | | | | | | | | | | | | | | | | | | | | | | | | | | | | | | | | | | | | | | | | | | | | | | | | | | | | | | | | | | | | | | | | | | | | | | | | | | | | | | | | | | | | | | | | | | | | | | | | | | | | | | | | | | | | | | | | | | | | | | | | | | | | | | | | | | | | | | | | | | | | | | | | | | | | | | | | | | | | | | | | | | | | | | | | | | | | | | | | | | | | | | | | | | | | | | | | | | | | | | | | | | | | | | | | | | | | | | | | | | | | | | | | | | | | | | | | | | | | | | | | | | | | | | | | | | | | | | | | | | | | | | | | | | | | | | | | | | | | | | | | | | | | | | | | | | | | | | | | | | | | | | | | | | | | | | | | | | | | | | | | | | | | | | | | | | | | | | | | | | | | | | | | | | | | | | | | | | | | | | | | | | | | | | | | | | | | | | | | | | | | | | | | | | | | | | | | | | | | | | | | | | | | | | | | | | | | | | | | | | | | | | | | | | | | | | | | | | | | | | | | | | | | | | | | | | | | | | | | | | | | | | | | | | | | | | | | | | | | | | | | | | | | | | | | | | | | | | | | | | | | | | | | | | | | | | | | | | | | | | | | | | | | | | | | | | | | | | | | | | | | | | | | | | | | | | | | | | | | | | | | | | | | | | | | | | | | | | | | | | | | | | | | | | | | | | | | | | | | | | | | | | | | | | | | | | | | | | | | | | | | | | | | | | | | | | | | | | | | | | | | | | | | | | | | | | | | | | | | | | | | | | | | | | | | | | | | | | | | | | | | | | | | | | | | | | | | | | | | | | | | | | | | | | | | | | | | | | | | | | | | | | | | | | | | | | | | | | | | | | | | | | | | | | | | | | | | | | | | | | | | | | | | | | | | | | | | | | | | | | | | | | | | | | | | | | | | | | | | | | | | | | | | | | | | | | | | | | | | | | | | | | | | | | | | | | | | | | | | | | | | | | | | | | | | | | | | | | | | | | | | | | | | | | | | | | | | | | | | | | | | | | | | | | | | | | | | | | | | | | | | | | | | | | | | | | | | | | | | | | | | | | | | | | | | | | | | | | | | | | | | | | | | | | | | | | | | | | | | | | | | | | | | | | | | | | | | | | | | | | | | | | | | | | | | | | | | | | | | | | | | | | | | | | | | | | | | | | | | | | | | | | | | | | | | | | | | | | | | | | | | | | | | | | | | | | | | | | | | | | | | | | | | | | | | | | | | | | | | | | | | | | | | | | | | | | | | | | | | | | | | | | | | | | | | | | | | | | | | | | | | | | | | | | | | | | | | | | | | | | | | | | | | | | | | | | | | | | | | | | | | | | | | | | | | | | | | | | | | | | | | | | | | | | | | | | | | | | | | | | | | | | | | | | | | | | | | | | | | | | | | | | | | | | | | | | | | | | | | | | | | | | | | | | | | | | | | | | | | | | | | | | | | | | | | | | | | | | | | | | | | | | | | | | | | | | | | | | | | | | | | | | | | | | | | | | | | | | | | | | | | | | | | | | | | | | | | | | | | | | | | | | | | | | | | | | | | | | | | | | | | | | | | | | | | | | | | | | | | | | | | | | | | | | | | | | | | | | | | | | | | | | | | | | | | | | | | | | | | | | | | | | | | | | | | | | | | | | | | | | | | | | | | | | | | | | | | | | | | | | | | | | | | | | | | | | | | | | | | | | | | | | | | | | | | | | | | | | | | | | | | | | | | | | | | | | | | | | | | | | | | | | | | | | | | | | | | | | | | | | | | | | | | | | | | | | | | | | | | | | | | | | | | | | | | | | | | | | | | | | | | | | | | | | | | | | | | | | | | | | | | | | | | | | | | | | | | | | | | | | | | | | | | | | | | | | | | | | | | | | | | | | | | | | | | | | | | | | | | | | | | | | | | | | | | | | | | | | | | | | | | | | | | | | | | | |
| | | | | | | | | | | | Jan 16 | | | | Feb 17 | | | | Mar 18 | | | | Apr 19 | | | | May 20 | | | | Jun 21 | | | | Jul 22 | | | | Aug 23 | | | | Sep 24 | | | | Oct 25 | | | | Nov 26 | | | | Dec 27 | | | | | | | | | | | | | | | | | | | | | | | | | | | | | | | | | | | | | | | | | | | | | | | | | | | | | | | | | | | | | | | | | | | | | | | | | | | | | | | | | | | | | | | | | | | | | | | | | | | | | | | | | | | | | | | | | | | | | | | | | | | | | | | | | | | | | | | | | | | | | | | | | | | | | | | | | | | | | | | | | | | | | | | | | | | | | | | | | | | | | | | | | | | | | | | | | | | | | | | | | | | | | | | | | | | | | | | | | | | | | | | | | | | | | | | | | | | | | | | | | | | | | | | | | | | | | | | | | | | | | | | | | | | | | | | | | | | | | | | | | | | | | | | | | | | | | | | | | | | | | | | | | | | | | | | | | | | | | | | | | | | | | | | | | | | | | | | | | | | | | | | | | | | | | | | | | | | | | | | | | | | | | | | | | | | | | | | | | | | | | | | | | | | | | | | | | | | | | | | | | | | | | | | | | | | | | | | | | | | | | | | | | | | | | | | | | | | | | | | | | | | | | | | | | | | | | | | | | | | | | | | | | | | | | | | | | | | | | | | | | | | | | | | | | | | | | | | | | | | | | | | | | | | | | | | | | | | | | | | | | | | | | | | | | | | | | | | | | | | | | | | | | | | | | | | | | | | | | | | | | | | | | | | | | | | | | | | | | | | | | | | | | | | | | | | | | | | | | | | | | | | | | | | | | | | | | | | | | | | | | | | | | | | | | | | | | | | | | | | | | | | | | | | | | | | | | | | | | | | | | | | | | | | | | | | | | | | | | | | | | | | | | | | | | | | | | | | | | | | | | | | | | | | | | | | | | | | | | | | | | | | | | | | | | | | | | | | | | | | | | | | | | | | | | | | | | | | | | | | | | | | | | | | | | | | | | | | | | | | | | | | | | | | | | | | | | | | | | | | | | | | | | | | | | | | | | | | | | | | | | | | | | | | | | | | | | | | | | | | | | | | | | | | | | | | | | | | | | | | | | | | | | | | | | | | | | | | | | | | | | | | | | | | | | | | | | | | | | | | | | | | | | | | | | | | | | | | | | | | | | | | | | | | | | | | | | | | | | | | | | | | | | | | | | | | | | | | | | | | | | | | | | | | | | | | | | | | | | | | | | | | | | | | | | | | | | | | | | | | | | | | | | | | | | | | | | | | | | | | | | | | | | | | | | | | | | | | | | | | | | | | | | | | | | | | | | | | | | | | | | | | | | | | | | | | | | | | | | | | | | | | | | | | | | | | | | | | | | | | | | | | | | | | | | | | | | | | | | | | | | | | | | | | | | | | | | | | | | | | | | | | | | | | | | | | | | | | | | | | | | | | | | | | | | | | | | | | | | | | | | | | | | | | | | | | | | | | | | | | | | | | | | | | | | | | | | | | | | | | | | | | | | | | | | | | | | | | | | | | | | | | | | | | | | | | | | | | | | | | | | | | | | | | | | | | | | | | | | | | | | | | | | | | | | | | | | | | | | | | | | | | | | | | | | | | | | | | | | | | | | | | | | | | | | | | | | | | | | | | | | | | | | | | | | | | | | | | | | | | | | | | | | | | | | | | | | | | | | | | | | | | | | | | | | | | | | | | | | | | | | | | | | | | | | | | | | | | | | | | | | | | | | | | | | | | | | | | | | | | | | | | | | | | | | | | | | | | | | | | | | | | | | | | | | | | | | | | | | | | | | | | | | | | | | | | | | | | | | | | | | | | | | | | | | | | | | | | | | | | | | | | | | | | | | | | | | | | | | | | | | | | | | | | | | | | | | | | | | | | | | | | | | | | | | | | | | | | | | | | | | | | | | | | | | | | | | | | | | | | | | | | | | | | | | | | | | | | | | | | | | | | | | | | | | | | | | | | | | | | | | | | | | | | | | | | | | | | | | | | | | | | | | | | | | | | | | | | | | | | | | | | | | | | | | | | | | | | | | | | | | | | | | | | | | | | | | | | | | | | | | | | | | | | | | | | | | | | | | | | | | | | | | | | | | | | | | | | | | | | | | | | | | | | | | | | | | | | | | | | | | | | | | | | | | | | | | | | | | | | | | | | | | | | | | | | | | | | | | | | | | | | | | | | | | | | | | | | | | | | | | | | | | | | | | | | | | | | | | | | | | | | | | | | | | | | | | | | | | | | | | | | | | | | | | | | | | | | | | | | | | | | | | | | | | | | | | | | | | | | | | | | | | | | | | | | | | | | | | | | | | | | | | | | | | | | | | | | | | | | | | | | | | | | | | | | | | | | | | | | | | | | | | | | | | | | | | | | | | | | | | | | | | | | | | | | | | | | | | | | | | | | | | | | | | | | | | | | | | | | | | | | | | | | | | | | | | | | | | | | | | | | | | | | | | | | | | | | | | | | | | | | | | | | | | | | | | | | | | | | | | | | | | | | | | | | | | | | | | | | | | | | | | | | | | | | | | | | | | | | | | | | | | | | | | | | | | | | | | | | | | | | | | | | | | | | | | | | | | | | | | | | | | | | | | | | | | | | | | | | | | | | | | | | | | | | | | | | | | | | | | | | | | | | | | | | | | | | | | | | | | | | | | | | | | | | | | | | | | | | | | | | | | | | | | | | | | | | | | | | | | | | | | | | | | | | | | | | | | | | | | | | | | | | | | | | | | | | | | | | | | | | | | | | | | | | | | | | | | | | | | | | | | | | | | | | | | | | | | | | | | | | | | | | | | | | | | | | | | | | | | | | | | | | | | | | | | | | | | | | | | | | | | | | | | | | | | | | | | | | | | | | | | | | | | | | | | | | | | | | | | | | | | | | | | | | | | | | | | | | | | | | | | | | | | | | | | | | | | | | | | | | | | | | | | | | | | | | | | | | | | | | | | | | | | | | | | | | | | | | | | | | | | | | | | | | | | | | | | | | | | | | | | | | | | | | | | | | | | | | | | | | | | | | | | | | | | | | | | | | | | | | | | | | | | | | | | | | | | | | | | | | | | | | | | | | | | | | | | | | | | | | | | | | | | | | | | | | | | | | | | | | | | | | | | | | | | | | | | | | | | | | | | | | | | | | | | | | | | | | | | | | | | | | | | | | | | | | | | | | | | | | | | | | | | | | | | | | | | | | | | | | | | | | | | | | | | | | | | | | | | | | | | | | | | | | | | | | | | | | | | | | | | | | | | | | | | | | | | | | | | | | | | | | | | | | | | | | | | | | | | | | | | | | | | | | | | | | | | | | | | | | | | | | | | | | | | | | | | | | | | | | | | | | | | | | | | | | | | | | | | | | | | | | | | | | | | | | | | | | | | | | | | | | | | | | | | | | | | | | | | | | | | | | | | | | | | | | | | | | | | | | | | | | | | | | | | | | | | | | | | | | | | | | | | | | | | | | | | | | | | | | | | | | | | | | | | | | | | | | | | | | | | | | | | | | | | | | | | | | | | | | | | | | | | | | | | | | | | | | | | | | | | | | | | | | | | | | | | | | | | | | | | | | | | | | | | | | | | | | | | | | | | | | | | | | | | | | | | | | | | | | | | | | | | | | | | | | | | | | | | | | | | | | | | | | | | | | | | | | | | | | | | | | | | | | | | | | | | | | | | | | | | | | | | | | | | | | | | | | | | | | | | | | | | | | | | | | | | | | | | | | | | | | | | | | | | | | | | | | | | | | | | | | | | | | | | | | | | | | | | | | | | | | | | | | | | | | | | | | | | | | | | | | | | | | | | | | | | | | | | | | | | | | | | | | | | | | | | | | | | | | | | | | | | | | | | | | | | | | | | | | | | | | | | | | | | | | | | | | | | | | | | | | | | | | | | | | | | | | | | | | | | | | | | | | | | | | | | | | | | | | | | | | | | | | | | | | | | | | | | | | | | | | | | | | | | | | | | | | | | | | | | | | | | | | | | | | | | | | | | | | | | | | | | | | | | | | | | | | | | | | | | | | | | | | | | | | | | | | | | | | | | | | | | | | | | | | | | | | | | | | | | | | | | | | | | | | | | | | | | | | | | | | | | | | | | | | | | | | | | | | | | | | | | | | | | | | | | | | | | | | | | | | | | | | | | | | | | | | | | | | | | | | | | | | | | | | | | | | | | | | | | | | | | | | | | | | | | | | | | | | | | | | | | | | | | | | | | | | | | | | | | | | | | | | | | | | | | | | | | | | | | | | | | | | | | | | | | | | | | | | | | | | | | | | | | | | | | | | | | | | | | | | | | | | | | | | | | | | | | | | | | | | | | | | | | | | | | | | | | | | | | | | | | | | | | | | | | | | | | | | | | | | | | | | | | | | | | | | | | | | | | | | | | | | | | | | | | | | | | | | | | | | | | | | | | | | | | | | | | | | | | | | | | | | | | | | | | | | | | | | | | | | | | | | | | | | | | | | | | | | | | | | | | | | | | | | | | | | | | | | | | | | | | | | | | | | | | | | | | | | | | | | | | | | | | | | | | | | | | | | | | | | | | | | | | | | | | | | | | | | | | | | | | | | | | | | | | | | | | | | | | | | | | | | | | | | | | | | | | | | | | | | | | | | | | | | | | | | | | | | | | | | | | | | | | | | | | | | | | | | | | | | | | | | | | | | | | | | | | | | | | | | | | | | | | | | | | | | | | | | | | | | | | | | | | | | | | | | | | | | | | | | | | | | | | | | | | | | | | | | | | | | | | | | | | | | | | | | | | | | | | | | | | | | | | | | | | | | | | | | | | | | | | | | | | | | | | | | | | | | | | | | | | | | | | | | | | | | | | | | | | | | | | | | | | | | | | | | | | | | | | | | | | | | | | | | | | | | | | | | | | | | | | | | | | | | | | | | | | | | | | | | | | | | | | | | | | | | | | | | | | | | | | | | | | | | | | | | | | | | | | | | | | | | | | | | | | | | | | | | | | | | | | | | | | | | | | | | | | | | | | | | | | | | | | | | | | | | | | | | | | | | | | | | | | | | | | | | | | | | | | | | | | | | | | | | | | | | | | | | | | | | | | | | | | | | | | | | | | | | | | | | | | | | | | | | | | | | | | | | | | | | | | | | | | | | | | | | | | | | | | | | | | | | | | | | | | | | | | | | | | | | | | | | | | | | | | | | | | | | | | | | | | | | | | | | | | | | | | | | | | | | | | | | | | | | | | | | | | | | | | | | | | | | | | | | | | | | | | | | | | | | | | | | | | | | | | | | | | | | | | | | | | | | | | | | | | | | | | | | | | | | | | | | | | | | | | | | | | | | | | | | | | | | | | | | | | | | | | | | | | | | | | | | | | | | | | | | | | | | | | | | | | | | | | | | | | | | | | | | | | | | | | | | | | | | | | | | | | | | | | | | | | | | | | | | | | | | | | | | | | | | | | | | | | | | | | | | | | | | | | | | | | | | | | | | | | | | | | | | | | | | | | | | | | | | | | | | | | | | | | | | | | | | | | | | | | | | | | | | | | | | | | | | | | | | | | | | | | | | | | | | | | | | | | | | | | | | | | | | | | | | | | | | | | | | | | | | | | | | | | | | | | | | | | | | | | | | | | | | | | | | | | | | | | | | | | | | | | | | | | | | | | | | | | | | | | | | | | | | | | | | | | | | | | | | | | | | | | | | | | | | | | | | | | | | | | | | | | | | | | | | | | | | | | | | | | | | | | | | | | | | | | | | | | | | | | | | | | | | | | | | | | | | | | | | | | | | | | | | | | | | | | | | | | | | | | | | | | | | | | | | | | | | | | | | | | | | | | | | | | | | | | | | | | | | | | | | | | | | | | | | | | | | | | | | | | | | | | | | | | | | | | | | | | | | | | | | | | | | | | | | | | | | | | | | | | | | | | | | | | | | | | | | | | | | | | | | | | | | | | | | | | | | | | | | | | | | | | | | | | | | | | | | | | | | | | | | | | | | | | | | | | | | | | | | | | | | | | | | | | | | | | | | | | | | | | | | | | | | | | | | | | | | | | | | | | | | | | | | | | | | | | | | | | | | | | | | | | | | | | | | | | | | | | | | | | | | | | | | | | | | | | | | | | | | | | | | | | | | | | | | | | | | | | | | | | | | | | | | | | | | | | | | | | | | | | | | | | | | | | | | | | | | | | | | | | | | | | | | | | | | | | | | | | | | | | | | | | | | | | | | | | | | | | | | | | | | | | | | | | | | | | | | | | | | | | | | | | | | | | | | | | | | | | | | | | | | | | | | | | | | | | | | | | | | | | | | | | | | | | | | | | | | | | | | | | | | | | | | | | | | | | | | | | | | | | | | | | | | | | | | | | | | | | | | | | | | | | | | | | | | | | | | | | | | | | | | | | | | | | | | | | | | | | | | | | | | | | | | |
| Portion CFT6 (B1/F to G/F) @ Grid Line A to A' / 5' to 6' | | | | | | | | | | | | | | | | | | | | | | | | | | | | | | | | | | | | | | | | | | | | | | | | | | | | | | | | | | | | | | | | | | | | | | | | | | | | | | | | | | | | | | | | | | | | | | | | | | | | | | | | | | | | | | | | | | | | | | | | | | | | | | | | | | | | | | | | | | | | | | | | | | | | | | | | | | | | | | | | | | | | | | | | | | | | | | | | | | | | | | | | | | | | | | | | | | | | | | | | | | | | | | | | | | | | | | | | | | | | | | | | | | | | | | | | | | | | | | | | | | | | | | | | | | | | | | | | | | | | | | | | | | | | | | | | | | | | | | | | | | | | | | | | | | | | | | | | | | | | | | | | | | | | | | | | | | | | | | | | | | | | | | | | | | | | | | | | | | | | | | | | | | | | | | | | | | | | | | | | | | | | | | | | | | | | | | | | | | | | | | | | | | | | | | | | | | | | | | | | | | | | | | | | | | | | | | | | | | | | | | | | | | | | | | | | | | | | | | | | | | | | | | | | | | | | | | | | | | | | | | | | | | | | | | | | | | | | | | | | | | | | | | | | | | | | | | | | | | | | | | | | | | | | | | | | | | | | | | | | | | | | | | | | | | | | | | | | | | | | | | | | | | | | | | | | | | | | | | | | | | | | | | | | | | | | | | | | | | | | | | | | | | | | | | | | | | | | | | | | | | | | | | | | | | | | | | | | | | | | | | | | | | | | | | | | | | | | | | | | | | | | | | | | | | | | | | | | | | | | | | | | | | | | | | | | | | | | | | | | | | | | | | | | | | | | | | | | | | | | | | | | | | | | | | | | | | | | | | | | | | | | | | | | | | | | | | | | | | | | | | | | | | | | | | | | | | | | | | | | | | | | | | | | | | | | | | | | | | | | | | | | | | | | | | | | | | | | | | | | | | | | | | | | | | | | | | | | | | | | | | | | | | | | | | | | | | | | | | | | | | | | | | | | | | | | | | | | | | | | | | | | | | | | | | | | | | | | | | | | | | | | | | | | | | | | | | | | | | | | | | | | | | | | | | | | | | | | | | | | | | | | | | | | | | | | | | | | | | | | | | | | | | | | | | | | | | | | | | | | | | | | | | | | | | | | | | | | | | | | | | | | | | | | | | | | | | | | | | | | | | | | | | | | | | | | | | | | | | | | | | | | | | | | | | | | | | | | | | | | | | | | | | | | | | | | | | | | | | | | | | | | | | | | | | | | | | | | | | | | | | | | | | | | | | | | | | | | | | | | | | | | | | | | | | | | | | | | | | | | | | | | | | | | | | | | | | | | | | | | | | | | | | | | | | | | | | | | | | | | | | | | | | | | | | | | | | | | | | | | | | | | | | | | | | | | | | | | | | | | | | | | | | | | | | | | | | | | | | | | | | | | | | | | | | | | | | | | | | | | | | | | | | | | | | | | | | | | | | | | | | | | | | | | | | | | | | | | | | | | | | | | | | | | | | | | | | | | | | | | | | | | | | | | | | | | | | | | | | | | | | | | | | | | | | | | | | | | | | | | | | | | | | | | | | | | | | | | | | | | | | | | | | | | | | | | | | | | | | | | | | | | | | | | | | | | | | | | | | | | | | | | | | | | | | | | | | | | | | | | | | | | | | | | | | | | | | | | | | | | | | | | | | | | | | | | | | | | | | | | | | | | | | | | | | | | | | | | | | | | | | | | | | | | | | | | | | | | | | | | | | | | | | | | | | | | | | | | | | | | | | | | | | | | | | | | | | | | | | | | | | | | | | | | | | | | | | | | | | | | | | | | | | | | | | | | | | | | | | | | | | | | | | | | | | | | | | | | | | | | | | | | | | | | | | | | | | | | | | | | | | | | | | | | | | | | | | | | | | | | | | | | | | | | | | | | | | | | | | | | | | | | | | | | | | | | | | | | | | | | | | | | | | | | | | | | | | | | | | | | | | | | | | | | | | | | | | | | | | | | | | | | | | | | | | | | | | | | | | | | | | | | | | | | | | | | | | | | | | | | | | | | | | | | | | | | | | | | | | | | | | | | | | | | | | | | | | | | | | | | | | | | | | | | | | | | | | | | | | | | | | | | | | | | | | | | | | | | | | | | | | | | | | | | | | | | | | | | | | | | | | | | | | | | | | | | | | | | | | | | | | | | | | | | | | | | | | | | | | | | | | | | | | | | | | | | | | | | | | | | | | | | | | | | | | | | | | | | | | | | | | | | | | | | | | | | | | | | | | | | | | | | | | | | | | | | | | | | | | | | | | | | | | | | | | | | | | | | | | | | | | | | | | | | | | | | | | | | | | | | | | | | | | | | | | | | | | | | | | | | | | | | | | | | | | | | | | | | | | | | | | | | | | | | | | | | | | | | | | | | | | | | | | | | | | | | | | | | | | | | | | | | | | | | | | | | | | | | | | | | | | | | | | | | | | | | | | | | | | | | | | | | | | | | | | | | | | | | | | | | | | | | | | | | | | | | | | | | | | | | | | | | | | | | | | | | | | | | | | | | | | | | | | | | | | | | | | | | | | | | | | | | | | | | | | | | | | | | | | | | | | | | | | | | | | | | | | | | | | | | | | | | | | | | | | | | | | | | | | | | | | | | | | | | | | | | | | | | | | | | | | | | | | | | | | | | | | | | | | | | | | | | | | | | | | | | | | | | | | | | | | | | | | | | | | | | | | | | | | | | | | | | | | | | | | | | | | | | | | | | | | | | | | | | | | | | | | | | | | | | | | | | | | | | | | | | | | | | | | | | | | | | | | | | | | | | | | | | | | | | | | | | | | | | | | | | | | | | | | | | | | | | | | | | | | | | | | | | | | | | | | | | | | | | | | | | | | | | | | | | | | | | | | | | | | | | | | | | | | | | | | | | | | | | | | | | | | | | | | | | | | | | | | | | | | | | | | | | | | | | | | | | | | | | | | | | | | | | | | | | | | | | | | | | | | | | | | | | | | | | | | | | | | | | | | | | | | | | | | | | | | | | | | | | | | | | | | | | | | | | | | | | | | | | | | | | | | | | | | | | | | | | | | | | | | | | | | | | | | | | | | | | | | | | | | | | | | | | | | | | | | | | | | | | | | | | | | | | | | | | | | | | | | | | | | | | | | | | | | | | | | | | | | | | | | | | | | | | | | | | | | | | | | | | | | | | | | | | | | | | | | | | | | | | | | | | | | | | | | | | | | | | | | | | | | | | | | | | | | | | | | | | | | | | | | | | | | | | | | | | | | | | | | | | | | | | | | | | | | | | | | | | | | | | | | | | | | | | | | | | | | | | | | | | | | | | | | | | | | | | | | | | | | | | | | | | | | | | | | | | | | | | | | | | | | | | | | | | | | | | | | | | | | | | | | | | | | | | | | | | | | | | | | | | | | | | | | | | | | | | | | | | | | | | | | | | | | | | | | | | | | | | | | | | | | | | | | | | | | | | | | | | | | | | | | | | | | | | | | | | | | | | | | | | | | | | | | | | | | | | | | | | | | | | | | | | | | | | | | | | | | | | | | | | | | | | | | | | | | | | | | | | | | | | | | | | | | | | | | | | | | | | | | | | | | | | | | | | | | | | | | | | | | | | | | | | | | | | | | | | | | | | | | | | | | | | | | | | | | | | | | | | | | | | | | | | | | | | | | | | | | | | | | | | | | | | | | | | | | | | | | | | | | | | | | | | | | | | | | | | | | | | | | | | | | | | | | | | | | | | | | | | | | | | | | | | | | | | | | | | | | | | | | | | | | | | | | | | | | | | | | | | | | | | | | | | | | | | | | | | | | | | | | | | | | | | | | | | | | | | | | | | | | | | | | | | | | | | | | | | | | | | | | | | | | | | | | | | | | | | | | | | | | | | | | | | | | | | | | | | | | | | | | | | | | | | | | | | | | | | | | | | | | | | | | | | | | | | | | | | | | | | | | | | | | | | | | | | | | | | | | | | | | | | | | | | | | | | | | | | | | | | | | | | | | | | | | | | | | | | | | | | | | | | | | | | | | | | | | | | | | | | | | | | | | | | | | | | | | | | | | | | | | | | | | | | | | | | | | | | | | | | | | | | | | | | | | | | | | | | | | | | | | | | | | | | | | | | | | | | | | | | | | | | | | | | | | | | | | | | | | | | | | | | | | | | | | | | | | | | | | | | | | | | | | | | | | | | | | | | | | | | | | | | | | | | | | | | | | | | | | | | | | | | | | | | | | | | | | | | | | | | | | | | | | | | | | | | | | | | | | | | | | | | | | | | | | | | | | | | | | | | | | | | | | | | | | | | | | | | | | | | | | | | | | | | | | | | | | | | | | | | | | | | | | | | | | | | | | | | | | | | | | | | | | | | | | | | | | | | | | | | | | | | | | | | | | | | | | | | | | | | | | | | | | | | | | | | | | | | | | | | | | | | | | | | | | | | | | | | | | | | | | | | | | | | | | | | | | | | | | | | | | | | | | | | | | | | | | | | | | | | | | | | | | | | | | | | | | | | | | | | | | | | | | | | | | | | | | | | | | | | | | | | | | | | | | | | | | | | | | | | | | | | | | | | | | | | | | | | | | | | | | | | | | | | | | | | | | | | | | | | | | | | | | | | | | | | | | | | | | | | | | | | | | | | | | | | | | | | | | | | | | | | | | | | | | | | | | | | | | | | | | | | | | | | | | | | | | | | | | | | | | | | | | | | | | | | | | | | | | | | | | | | | | | | | | | | | | | | | | | | | | | | | | | | | | | | | | | | | | | | | | | | | | | | | | | | | | | | | | | | | | | | | | | | | | | | | | | | | | | | | | | | | | | | | | | | | | | | | | | | | | | | | | | | | | | | | | | | | | | | | | | | | | | | | | | | | | | | | | | | | | | | | | | | | | | | | | | | | | | | | | | | | | | | | | | | | | | | | | | | | | | | | | | | | | | | | | | | | | | | | | | | | | | | | | | | | | | | | | | | | | | | | | | | | | | | | | | | | | | | | | | | | | | | | | | | | | | | | | | | | | | | | | | | | | | | | | | | | | | | | | | | | | | | | | | | | | | | | | | | | | | | | | | | | | | | | | | | | | | | | | | | | | | | | | | | | | | | | | | | | | | | | | | | | | | | | | | | | | | | | | | | | | | | | | | | | | | | | | | | | | | | | | | | | | | | | | | | | | | | | | | | | | | | | | | | | | | | | | | | | | | | | | | | | | | | | | | | | | | | | | | | | | | | | | | | | | | | | | | | | | | | | | | | | | | | | | | | | | | | | | | | | | | | | | | | | | | | | | | | | | | | | | | | | | | | | | | | | | | | | | | | | | | | | | | | | | | | | | | | | | | | | | | | | | | | | | | | | | | | | | | | | | | | | | | | | | | | | | | | | | | | | | | | | | | | | | | | | | | | | | | | | | | | | | | | | | | | | | | | | | | | | | | | | | | | | | | | | | | | | | | | | | | | | | | | | | | | | | | | | | | | | | | | | | | | | | | | | | | | | | | | | | | | | | | | | | | | | | | | | | | | | | | | | | | | | | | | | | | | | | | | | | | | | | | | | | | | | | | | | | | | | | | | | | | | | | | | | | | | | | | | | | | | | | | | | | | | | | | | | | | | | | | | | | | | | | | | | | | | | | | | | | | | | | | | | | | | | | | | | | | | | | | | | | | | | | | | | | | | | | | | | | | | | | | | | | | | | | | | | | | | | | | | | | | | | | | | | | | | | | | | | | | | | | | | | | | | | | | | | | | | | | | | | | | | | | | | | | | | | | | | | | | | | | | | | | | | | | | | | | | | | | | | | | | | | | | | | | | | | | | | | | | | | | | | | | | | | | | | | | | | | | | | | | | | | | | | | | | | | | | | | | | | | | | | | | | | | | | | | | | | | | | | | | | | | | | | | | | | | | | | | | | | | | | | | | | | | | | | | | | | | | | | | | | | | | | | | | | | | | | | | | | | | | | | | | | | | | | | | | | | | | | | | | | | | | | | | | | | | | | | | | | | | | | | | | | | | | | | | | | | | | | | | | | | | | | | | | | | | | | | | | | | | | | | | | | | | | | | | | | | | | | | | | | | | | | | | | | | | | | | | | | | | | | | | | | | | | | | | | | | | | | | | | | | | | | | | | | | | | | | | | | | | | | | | | | | | | | | | | | | | | | | | | | | | | | | | | | | | | | | | | | | | | | | | | | | | | | | | | | | | | | | | | | | | | | | | | | | | | | | | | | | | | | | | | | | | | | | | | | | | | | | | | | | | | | | | | | | | | | | | | | | | | | | | | | | | | | | | | | | | | | | | | | | | | | | | | | | | | | | | | | | | | | | | | | | | | | | | | | | | | | | | | | | | | | | | | | | | | | | | | | | | | | | | | | | | | | | | | | | | | | | | | | | | | |

| ID | Activity Name | Original Duration | Dur | MICP D15 Start | MICP D15 Finish | Start | Finish | Planned % Complete | Actual % Complete | Finish Variance (+/-) | 2016 | Jan 16 | Feb 17 | 2017 | Mar 18 | Apr 19 | May 20 |
|---|---|-------------------|-----|----------------|-----------------|------------|-----------|--------------------|-------------------|-----------------------|------|--------|--------|------|--------|--------|--------|
| A19970 | Submission of Embeds survey report (G/F to 1/F) | 7 | 7 | 28-Mar-17 | 04-Apr-17 | 18-Apr-17 | 25-Apr-17 | 0% | 0% | -18 | | | | | | | |
| A19980 | Preparation of Remedial Method (G/F to 1/F) | 14 | 14 | 05-Apr-17 | 20-Apr-17 | 26-Apr-17 | 11-May-17 | 0% | 0% | -18 | | | | | | | |
| RDE Super-Structure RC Works | | | | | | | | | | | | | | | | | |
| RDE Building | | | | | | | | | | | | | | | | | |
| RDE Structure @ Portion - U (G/F to 15M/F) | | | | | | | | | | | | | | | | | |
| Block A Grid Line G' to J' / 1' to 6' | | | | | | | | | | | | | | | | | |
| A50830 | Commence RDE Structure (Block-A) From G/F to 15M/F | 0 | 0 | 02-Mar-17 | | 24-Mar-17 | | 0% | 0% | -19 | | | | | | | |
| A50840 | RDE - Walls, Columns & 1/F Slab | 24 | 24 | 02-Mar-17 | 29-Mar-17 | 25-Mar-17 | 26-Apr-17 | 0% | 0% | -20 | | | | | | | |
| RDE Building FACADE Preliminaries | | | | | | | | | | | | | | | | | |
| SCHEMATIC DRAWINGS | | | | | | | | | | | | | | | | | |
| SCHEMATIC DRAWING SUBMISSION - by Redland | | | | | | | | | | | | | | | | | |
| A53290 | 1st Schematic Drawing for PreCast Tubes, Columns and Roof Panel (F | 14 | 14 | 17-Dec-16 | 30-Dec-16 | 28-Jan-17* | 10-Feb-17 | 100% | 0% | -42 | | | | | | | |
| A53300 | 1st Schematic Drawing for PreCast Tubes, Columns and Roof Panel (| 14 | 14 | 31-Dec-16 | 13-Jan-17 | 11-Feb-17 | 24-Feb-17 | 100% | 0% | -42 | | | | | | | |
| A53310 | 2nd Schematic Drawing for PreCast Tubes, Columns and Roof Panel (I | 14 | 14 | 14-Jan-17 | 27-Jan-17 | 25-Feb-17 | 10-Mar-17 | 100% | 0% | -42 | | | | | | | |
| A53320 | 2nd Schematic Drawing for PreCast Tubes, Columns and Roof Panel (I | 14 | 14 | 28-Jan-17 | 10-Feb-17 | 11-Mar-17 | 24-Mar-17 | 0% | 0% | -42 | | | | | | | |
| SCHEMATIC DRAWING SUBMISSION - by PISA | | | | | | | | | | | | | | | | | |
| A53330 | 1st Schematic Drawing for Window Wall, Facade Window, Louvre and | 14 | 14 | 17-Dec-16 | 30-Dec-16 | 28-Jan-17* | 10-Feb-17 | 100% | 0% | -42 | | | | | | | |
| A53340 | 1st Schematic Drawing for Window Wall, Facade Window, Louvre and | 14 | 14 | 31-Dec-16 | 13-Jan-17 | 11-Feb-17 | 24-Feb-17 | 100% | 0% | -42 | | | | | | | |
| A53350 | 2nd Schematic Drawing for Window Wall, Facade Window, Louvre and | 14 | 14 | 14-Jan-17 | 27-Jan-17 | 25-Feb-17 | 10-Mar-17 | 100% | 0% | -42 | | | | | | | |
| A53360 | 2nd Schematic Drawing for Window Wall, Facade Window, Louvre and | 14 | 14 | 28-Jan-17 | 10-Feb-17 | 11-Mar-17 | 24-Mar-17 | 0% | 0% | -42 | | | | | | | |
| A53370 | 1st Schematic Drawing for Window Wall & Louvre at 2F to 14F | 14 | 14 | 17-Dec-16 | 30-Dec-16 | 28-Jan-17* | 10-Feb-17 | 100% | 0% | -42 | | | | | | | |
| A53380 | 1st Schematic Drawing for Window Wall & Louvre at 2F to 14F - Revie | 14 | 14 | 31-Dec-16 | 13-Jan-17 | 11-Feb-17 | 24-Feb-17 | 100% | 0% | -42 | | | | | | | |
| A53390 | 2nd Schematic Drawing for Window Wall & Louvre at 2F to 14F | 14 | 14 | 14-Jan-17 | 27-Jan-17 | 25-Feb-17 | 10-Mar-17 | 100% | 0% | -42 | | | | | | | |
| A53400 | 2nd Schematic Drawing for Window Wall & Louvre at 2F to 14F - Revie | 14 | 14 | 28-Jan-17 | 10-Feb-17 | 11-Mar-17 | 24-Mar-17 | 0% | 0% | -42 | | | | | | | |
| A53410 | 1st Schematic Drawing for Window Wall & Louvre at 15F to RF | 14 | 14 | 17-Dec-16 | 30-Dec-16 | 28-Jan-17* | 10-Feb-17 | 100% | 0% | -42 | | | | | | | |
| A53420 | 1st Schematic Drawing for Window Wall & Louvre at 15F to RF - Revie | 14 | 14 | 31-Dec-16 | 13-Jan-17 | 11-Feb-17 | 24-Feb-17 | 100% | 0% | -42 | | | | | | | |
| A53430 | 2nd Schematic Drawing for Window Wall & Louvre at 15F to RF | 14 | 14 | 14-Jan-17 | 27-Jan-17 | 25-Feb-17 | 10-Mar-17 | 100% | 0% | -42 | | | | | | | |
| A53440 | 2nd Schematic Drawing for Window Wall & Louvre at 15F to RF - Revit | 14 | 14 | 28-Jan-17 | 10-Feb-17 | 11-Mar-17 | 24-Mar-17 | 0% | 0% | -42 | | | | | | | |
| SHOP DRAWINGS + DESIGN CALCULATION | | | | | | | | | | | | | | | | | |
| SHOPDRAWING + DESIGN CALCULATION - by Redland | | | | | | | | | | | | | | | | | |
| A53450 | 1st Shopdrawing for PreCast Tubes, Columns and Roof Panel (FC-PC) | 14 | 14 | 17-Dec-16 | 30-Dec-16 | 28-Jan-17* | 10-Feb-17 | 100% | 0% | -42 | | | | | | | |
| A53460 | 1st Shopdrawing for PreCast Tubes, Columns and Roof Panel (FC-PC) | 14 | 14 | 31-Dec-16 | 13-Jan-17 | 11-Feb-17 | 24-Feb-17 | 100% | 0% | -42 | | | | | | | |
| A53470 | 2nd Shopdrawing for PreCast Tubes, Columns and Roof Panel (FC-PC) | 14 | 14 | 14-Jan-17 | 27-Jan-17 | 25-Feb-17 | 10-Mar-17 | 100% | 0% | -42 | | | | | | | |
| A53480 | 2nd Shopdrawing for PreCast Tubes, Columns and Roof Panel (FC-PC) | 14 | 14 | 28-Jan-17 | 10-Feb-17 | 11-Mar-17 | 24-Mar-17 | 0% | 0% | -42 | | | | | | | |
| A53490 | 3rd Shopdrawing for PreCast Tubes, Columns and Roof Panel (FC-PC) | 14 | 14 | 11-Feb-17 | 24-Feb-17 | 25-Mar-17 | 07-Apr-17 | 0% | 0% | -42 | | | | | | | |
| A53500 | 3rd Shopdrawing for PreCast Tubes, Columns and Roof Panel (FC-PC) | 14 | 14 | 25-Feb-17 | 10-Mar-17 | 08-Apr-17 | 21-Apr-17 | 0% | 0% | -42 | | | | | | | |
| SHOPDRAWING + DESIGN CALCULATION - by PISA | | | | | | | | | | | | | | | | | |
| A53510 | 1st Shopdrawing Cast-in Embed for Window Wall, Facade Window, Lo | 14 | 14 | 17-Dec-16 | 30-Dec-16 | 28-Jan-17* | 10-Feb-17 | 100% | 0% | -42 | | | | | | | |
| A53520 | 1st Shopdrawing Cast-in Embed for Window Wall, Facade Window, Lo | 14 | 14 | 31-Dec-16 | 13-Jan-17 | 11-Feb-17 | 24-Feb-17 | 100% | 0% | -42 | | | | | | | |
| A53530 | 2nd Shopdrawing Cast-in Embed for Window Wall, Facade Window, Lc | 14 | 14 | 14-Jan-17 | 27-Jan-17 | 25-Feb-17 | 10-Mar-17 | 100% | 0% | -42 | | | | | | | |
| A53540 | 2nd Shopdrawing Cast-in Embed for Window Wall, Facade Window, Lc | 14 | 14 | 28-Jan-17 | 10-Feb-17 | 11-Mar-17 | 24-Mar-17 | 0% | 0% | -42 | | | | | | | |
| A53550 | 3rd Shopdrawing Cast-in Embed for Window Wall, Facade Window, Lo | 14 | 14 | 11-Feb-17 | 24-Feb-17 | 25-Mar-17 | 07-Apr-17 | 0% | 0% | -42 | | | | | | | |
| A53560 | 3rd Shopdrawing Cast-in Embed for Window Wall, Facade Window, Lo | 14 | 14 | 25-Feb-17 | 10-Mar-17 | 08-Apr-17 | 21-Apr-17 | 0% | 0% | -42 | | | | | | | |
| A53570 | 1st Shopdrawing Cast-in Embed for Window Wall & Louver at 2F to 14F | 14 | 14 | 17-Dec-16 | 30-Dec-16 | 28-Jan-17* | 10-Feb-17 | 100% | 0% | -42 | | | | | | | |
| A53580 | 1st Shopdrawing Cast-in Embed for Window Wall & Louver at 2F to 14 | 14 | 14 | 31-Dec-16 | 13-Jan-17 | 11-Feb-17 | 24-Feb-17 | 100% | 0% | -42 | | | | | | | |
| A53590 | 2nd Shopdrawing Cast-in Embed for Window Wall & Louver at 2F to 14 | 14 | 14 | 14-Jan-17 | 27-Jan-17 | 25-Feb-17 | 10-Mar-17 | 100% | 0% | -42 | | | | | | | |
| A53600 | 2nd Shopdrawing Cast-in Embed for Window Wall & Louver at 2F to 14 | 14 | 14 | 28-Jan-17 | 10-Feb-17 | 11-Mar-17 | 24-Mar-17 | 0% | 0% | -42 | | | | | | | |
| A53610 | 3rd Shopdrawing Cast-in Embed for Window Wall & Louver at 2F to 14F | 14 | 14 | 11-Feb-17 | 24-Feb-17 | 25-Mar-17 | 07-Apr-17 | 0% | 0% | -42 | | | | | | | |
| A53620 | 3rd Shopdrawing Cast-in Embed for Window Wall & Louver at 2F to 14 | 14 | 14 | 25-Feb-17 | 10-Mar-17 | 08-Apr-17 | 21-Apr-17 | 0% | 0% | -42 | | | | | | | |
| A53630 | 1st Shopdrawing Cast-in Embed for Window Wall & Louver at 15F to RF | 14 | 14 | 02-Jan-17 | 15-Jan-17 | 28-Jan-17* | 10-Feb-17 | 100% | 0% | -26 | | | | | | | |
| A53640 | 1st Shopdrawing Cast-in Embed for Window Wall & Louver at 15F to R | 14 | 14 | 16-Jan-17 | 29-Jan-17 | 11-Feb-17 | 24-Feb-17 | 85.71% | 0% | -26 | | | | | | | |
| A53650 | 2nd Shopdrawing Cast-in Embed for Window Wall & Louver at 15F to F | 14 | 14 | 30-Jan-17 | 12-Feb-17 | 25-Feb-17 | 10-Mar-17 | 0% | 0% | -26 | | | | | | | |
| A53660 | 2nd Shopdrawing Cast-in Embed for Window Wall & Louver at 15F to F | 14 | 14 | 13-Feb-17 | 26-Feb-17 | 11-Mar-17 | 24-Mar-17 | 0% | 0% | -26 | | | | | | | |
| A53670 | 3rd Shopdrawing Cast-in Embed for Window Wall & Louver at 15F to R | 14 | 14 | 27-Feb-17 | 12-Mar-17 | 25-Mar-17 | 07-Apr-17 | 0% | 0% | -26 | | | | | | | |
| A53680 | 3rd Shopdrawing Cast-in Embed for Window Wall & Louver at 15F to R | 14 | 14 | 13-Mar-17 | 26-Mar-17 | 08-Apr-17 | 21-Apr-17 | 0% | 0% | -26 | | | | | | | |
| A53690 | 1st Shopdrawing for Window Wall, Facade Window, Louver and operab | 14 | 14 | 17-Dec-16 | 30-Dec-16 | 28-Jan-17* | 10-Feb-17 | 100% | 0% | -42 | | | | | | | |
| A53700 | 1st Shopdrawing for Window Wall, Facade Window, Louver and operab | 14 | 14 | 31-Dec-16 | 13-Jan-17 | 11-Feb-17 | 24-Feb-17 | 100% | 0% | -42 | | | | | | | |
| A53710 | 2nd Shopdrawing for Window Wall, Facade Window, Louver and operat | 14 | 14 | 14-Jan-17 | 27-Jan-17 | 25-Feb-17 | 10-Mar-17 | 100% | 0% | -42 | | | | | | | |
| A53720 | 2nd Shopdrawing for Window Wall, Facade Window, Louver and operat | 14 | 14 | 28-Jan-17 | 10-Feb-17 | 11-Mar-17 | 24-Mar-17 | 0% | 0% | -42 | | | | | | | |
| A53730 | 3rd Shopdrawing for Window Wall, Facade Window, Louver and operab | 14 | 14 | 11-Feb-17 | 24-Feb-17 | 25-Mar-17 | 07-Apr-17 | 0% | 0% | -42 | | | | | | | |
| A53740 | 3rd Shopdrawing for Window Wall, Facade Window, Louver and operab | 14 | 14 | 25-Feb-17 | 10-Mar-17 | 08-Apr-17 | 21-Apr-17 | 0% | 0% | -42 | | | | | | | |
| A53750 | 1st Shopdrawing for Window Wall & Louver at 2F to 14F | 14 | 14 | 28-Dec-16 | 10-Jan-17 | 28-Jan-17* | 10-Feb-17 | 100% | 0% | -31 | | | | | | | |
| A53760 | 1st Shopdrawing for Window Wall & Louver at 2F to 14F - Review & A | 14 | 14 | 11-Jan-17 | 24-Jan-17 | 11-Feb-17 | 24-Feb-17 | 100% | 0% | -31 | | | | | | | |
| A53770 | 2nd Shopdrawing for Window Wall & Louver at 2F to 14F | 14 | 14 | 25-Jan-17 | 07-Feb-17 | 25-Feb-17 | 10-Mar-17 | 21.43% | 0% | -31 | | | | | | | |
| A53780 | 2nd Shopdrawing for Window Wall & Louver at 2F to 14F - Review & A | 14 | 14 | 08-Feb-17 | 21-Feb-17 | 11-Mar-17 | 24-Mar-17 | 0% | 0% | -31 | | | | | | | |
| A53790 | 3rd | | | | | | | | | | | | | | | | |

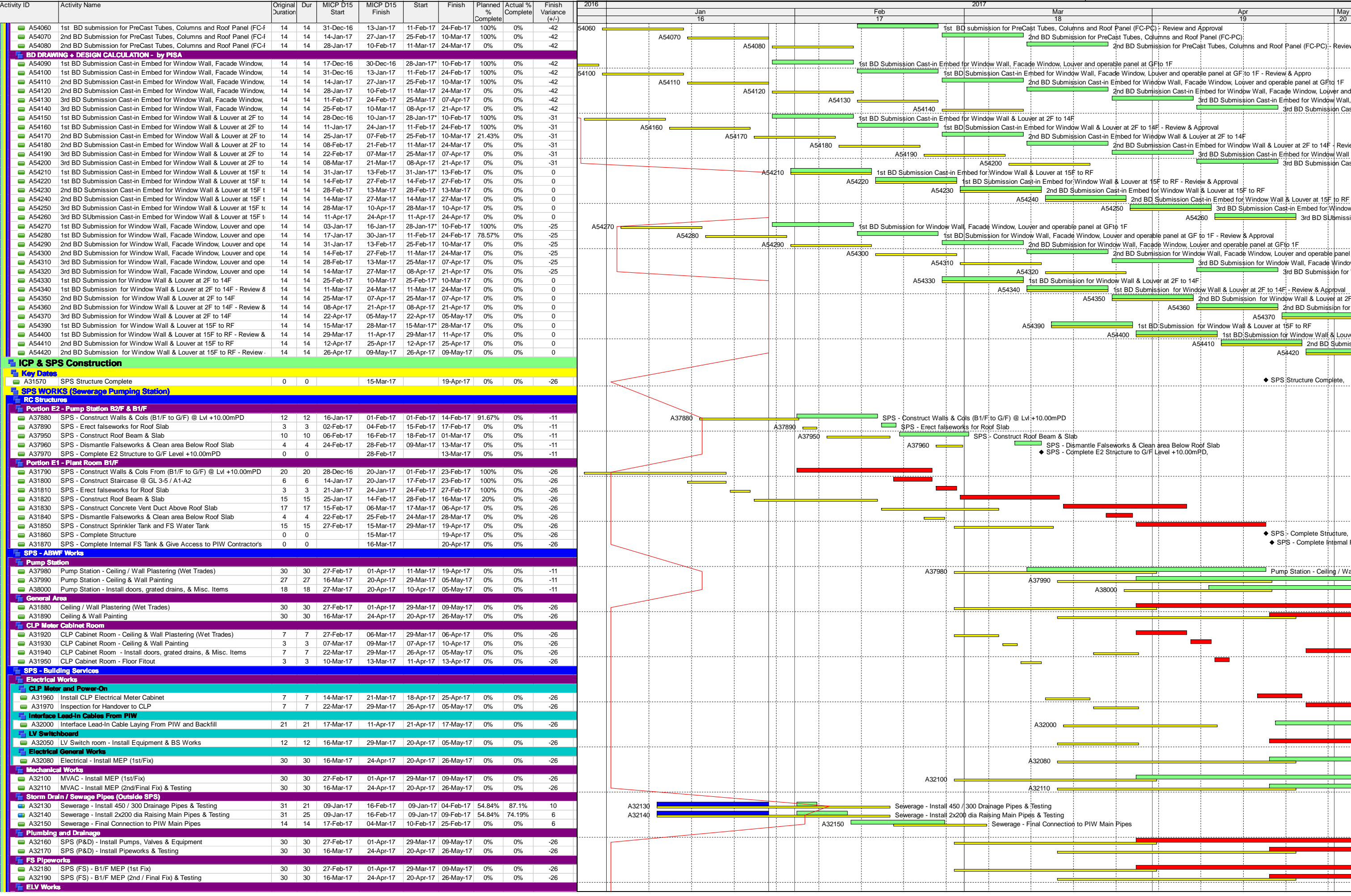

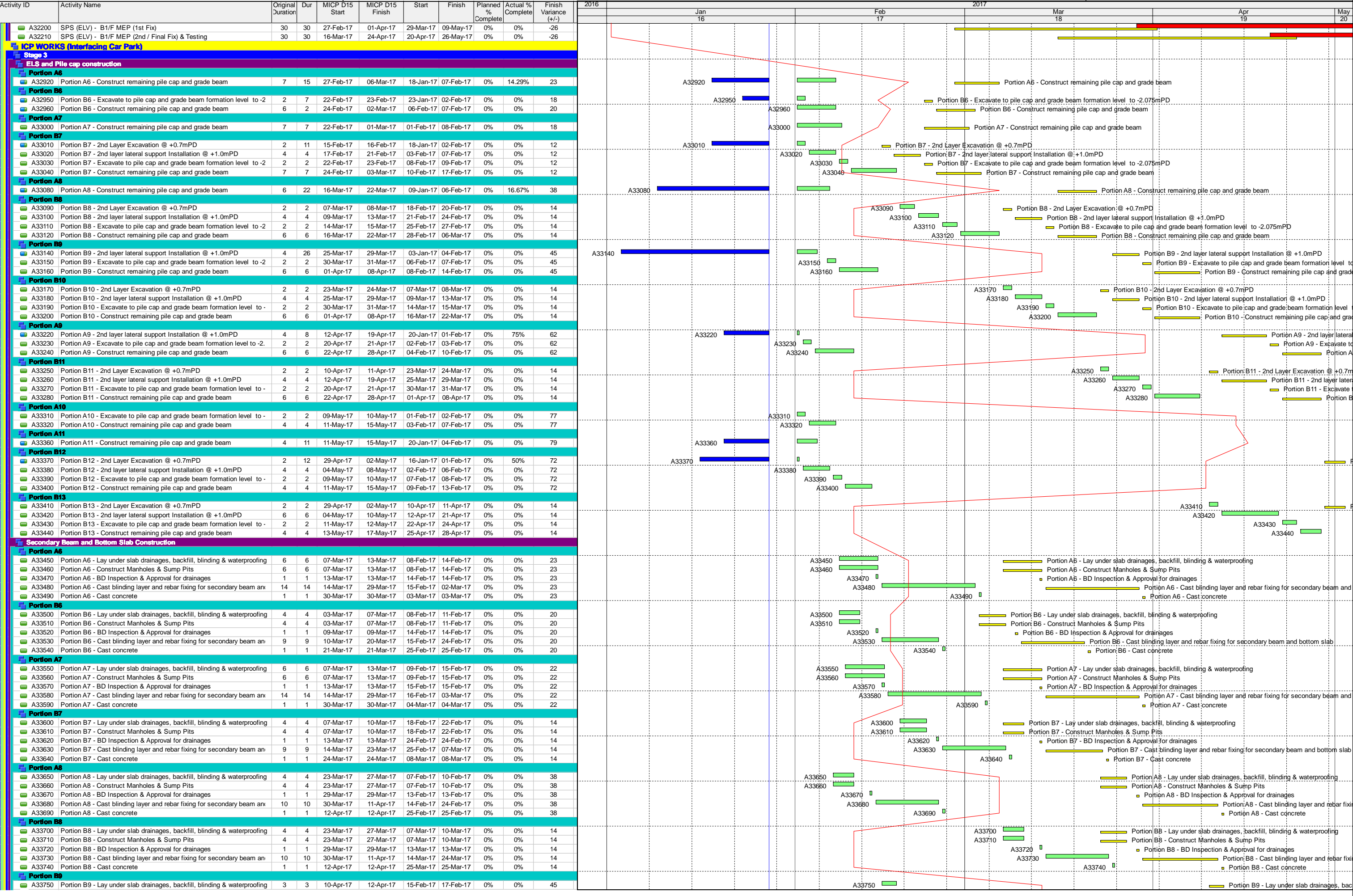

| Activity ID | Activity Name | Original Duration | Dur | MICP D15 Start | MICP D15 Finish | Start | Finish | Planned % Complete | Actual % Complete | Finish Variance (+/-) | 2016 | | | | | | | | | | | | 2017 | | | | | | | | | | | | | | | | | | | | | | | | | | | | | | | | | | | | | | | | | | | | | | | |
|---|--|-------------------|-----|----------------|-----------------|-----------|-----------|--------------------|-------------------|-----------------------|--------|--|--|--|--|--|--|--|--|--|--|--|--|--|--|--|--|--|--|--|--|--|--|--|--|--|--|--|--|--|--|--|--|--|--|--|--------|--|--|--|--|--|--|--|--|--|--|--|--------|--|--|--|--|--|--|--|--|--|--|--|
| | | | | | | | | | | | Jan 16 | | | | | | | | | | | | Feb 17 | | | | | | | | | | | | Mar 18 | | | | | | | | | | | | Apr 19 | | | | | | | | | | | | May 20 | | | | | | | | | | | |
| A33760 | Portion B9 - Construct Manholes & Sump Pits | 3 | 3 | 10-Apr-17 | 12-Apr-17 | 15-Feb-17 | 17-Feb-17 | 0% | 0% | 45 | | | | | | | | | | | | | A33760 | | | | | | | | | | | | Portion B9 - Construct Manholes & Sump Pits | | | | | | | | | | | | | | | | | | | | | | | | | | | | | | | | | | | |
| A33770 | Portion B9 - BD Inspection & Approval for drainages | 1 | 1 | 19-Apr-17 | 19-Apr-17 | 21-Feb-17 | 21-Feb-17 | 0% | 0% | 45 | | | | | | | | | | | | | A33770 | | | | | | | | | | | | Portion B9 - BD Inspection & Approval for drainages | | | | | | | | | | | | | | | | | | | | | | | | | | | | | | | | | | | |
| A33780 | Portion B9 - Cast blinding layer and rebar fixing for secondary beam and | 9 | 9 | 20-Apr-17 | 29-Apr-17 | 22-Feb-17 | 03-Mar-17 | 0% | 0% | 45 | | | | | | | | | | | | | A33780 | | | | | | | | | | | | Portion B9 - Cast blinding layer and rebar fixing for secondary beam and | | | | | | | | | | | | | | | | | | | | | | | | | | | | | | | | | | | |
| A33790 | Portion B9 - Cast concrete | 1 | 1 | 02-May-17 | 02-May-17 | 04-Mar-17 | 04-Mar-17 | 0% | 0% | 45 | | | | | | | | | | | | | A33790 | | | | | | | | | | | | Portion B9 - Cast concrete | | | | | | | | | | | | | | | | | | | | | | | | | | | | | | | | | | | |
| Portion B10 | | | | | | | | | | | | | | | | | | | | | | | | | | | | | | | | | | | | | | | | | | | | | | | | | | | | | | | | | | | | | | | | | | | | | | |
| A33800 | Portion B10 - Lay under slab drainages, backfill, blinding & waterproofing | 3 | 3 | 10-Apr-17 | 12-Apr-17 | 23-Mar-17 | 25-Mar-17 | 0% | 0% | 14 | | | | | | | | | | | | | A33800 | | | | | | | | | | | | Portion B10 - Lay under slab drainages, backfill, blinding & waterproofing | | | | | | | | | | | | | | | | | | | | | | | | | | | | | | | | | | | |
| A33810 | Portion B10 - Construct Manholes & Sump Pits | 3 | 3 | 10-Apr-17 | 12-Apr-17 | 23-Mar-17 | 25-Mar-17 | 0% | 0% | 14 | | | | | | | | | | | | | A33810 | | | | | | | | | | | | Portion B10 - Construct Manholes & Sump Pits | | | | | | | | | | | | | | | | | | | | | | | | | | | | | | | | | | | |
| A33820 | Portion B10 - BD Inspection & Approval for drainages | 1 | 1 | 19-Apr-17 | 19-Apr-17 | 29-Mar-17 | 29-Mar-17 | 0% | 0% | 14 | | | | | | | | | | | | | A33820 | | | | | | | | | | | | Portion B10 - BD Inspection & Approval for drainages | | | | | | | | | | | | | | | | | | | | | | | | | | | | | | | | | | | |
| A33830 | Portion B10 - Cast blinding layer and rebar fixing for secondary beam and | 9 | 9 | 20-Apr-17 | 29-Apr-17 | 30-Mar-17 | 10-Apr-17 | 0% | 0% | 14 | | | | | | | | | | | | | A33830 | | | | | | | | | | | | Portion B10 - Cast blinding layer and rebar fixing for secondary beam and | | | | | | | | | | | | | | | | | | | | | | | | | | | | | | | | | | | |
| A33840 | Portion B10 - Cast concrete | 1 | 1 | 02-May-17 | 02-May-17 | 11-Apr-17 | 11-Apr-17 | 0% | 0% | 14 | | | | | | | | | | | | | A33840 | | | | | | | | | | | | Portion B10 - Cast concrete | | | | | | | | | | | | | | | | | | | | | | | | | | | | | | | | | | | |
| Portion A9 | | | | | | | | | | | | | | | | | | | | | | | | | | | | | | | | | | | | | | | | | | | | | | | | | | | | | | | | | | | | | | | | | | | | | | |
| A33850 | Portion A9 - Lay under slab drainages, backfill, blinding & waterproofing | 4 | 4 | 29-Apr-17 | 05-May-17 | 11-Feb-17 | 15-Feb-17 | 0% | 0% | 62 | | | | | | | | | | | | | A33850 | | | | | | | | | | | | Portion A9 - Lay under slab drainages, backfill, blinding & waterproofing | | | | | | | | | | | | | | | | | | | | | | | | | | | | | | | | | | | |
| A33860 | Portion A9 - Construct Manholes & Sump Pits | 4 | 4 | 29-Apr-17 | 05-May-17 | 11-Feb-17 | 15-Feb-17 | 0% | 0% | 62 | | | | | | | | | | | | | A33860 | | | | | | | | | | | | Portion A9 - Construct Manholes & Sump Pits | | | | | | | | | | | | | | | | | | | | | | | | | | | | | | | | | | | |
| A33870 | Portion A9 - BD Inspection & Approval for drainages | 1 | 1 | 08-May-17 | 08-May-17 | 17-Feb-17 | 17-Feb-17 | 0% | 0% | 62 | | | | | | | | | | | | | A33870 | | | | | | | | | | | | Portion A9 - BD Inspection & Approval for drainages | | | | | | | | | | | | | | | | | | | | | | | | | | | | | | | | | | | |
| A33880 | Portion A9 - Cast blinding layer and rebar fixing for secondary beam and | 10 | 10 | 09-May-17 | 19-May-17 | 18-Feb-17 | 01-Mar-17 | 0% | 0% | 62 | | | | | | | | | | | | | A33880 | | | | | | | | | | | | Portion A9 - Cast blinding layer and rebar fixing for secondary beam and | | | | | | | | | | | | | | | | | | | | | | | | | | | | | | | | | | | |
| A33890 | Portion A9 - Cast concrete | 1 | 1 | 20-May-17 | 20-May-17 | 02-Mar-17 | 02-Mar-17 | 0% | 0% | 62 | | | | | | | | | | | | | A33890 | | | | | | | | | | | | Portion A9 - Cast concrete | | | | | | | | | | | | | | | | | | | | | | | | | | | | | | | | | | | |
| Portion B11 | | | | | | | | | | | | | | | | | | | | | | | | | | | | | | | | | | | | | | | | | | | | | | | | | | | | | | | | | | | | | | | | | | | | | | |
| A33900 | Portion B11 - Lay under slab drainages, backfill, blinding & waterproofing | 4 | 4 | 29-Apr-17 | 05-May-17 | 10-Apr-17 | 13-Apr-17 | 0% | 0% | 14 | | | | | | | | | | | | | A33900 | | | | | | | | | | | | Portion B11 - Lay under slab drainages, backfill, blinding & waterproofing | | | | | | | | | | | | | | | | | | | | | | | | | | | | | | | | | | | |
| A33910 | Portion B11 - Construct Manholes & Sump Pits | 4 | 4 | 29-Apr-17 | 05-May-17 | 10-Apr-17 | 13-Apr-17 | 0% | 0% | 14 | | | | | | | | | | | | | A33910 | | | | | | | | | | | | Portion B11 - Construct Manholes & Sump Pits | | | | | | | | | | | | | | | | | | | | | | | | | | | | | | | | | | | |
| A33920 | Portion B11 - BD Inspection & Approval for drainages | 1 | 1 | 08-May-17 | 08-May-17 | 19-Apr-17 | 19-Apr-17 | 0% | 0% | 14 | | | | | | | | | | | | | A33920 | | | | | | | | | | | | Portion B11 - BD Inspection & Approval for drainages | | | | | | | | | | | | | | | | | | | | | | | | | | | | | | | | | | | |
| A33930 | Portion B11 - Cast blinding layer and rebar fixing for secondary beam and | 10 | 10 | 09-May-17 | 19-May-17 | 20-Apr-17 | 02-May-17 | 0% | 0% | 14 | | | | | | | | | | | | | A33930 | | | | | | | | | | | | Portion B11 - Cast blinding layer and rebar fixing for secondary beam and | | | | | | | | | | | | | | | | | | | | | | | | | | | | | | | | | | | |
| Portion A10 | | | | | | | | | | | | | | | | | | | | | | | | | | | | | | | | | | | | | | | | | | | | | | | | | | | | | | | | | | | | | | | | | | | | | | |
| A33950 | Portion A10 - Lay under slab drainages, backfill, blinding & waterproofing | 3 | 3 | 16-May-17 | 18-May-17 | 08-Feb-17 | 10-Feb-17 | 0% | 0% | 77 | | | | | | | | | | | | | A33950 | | | | | | | | | | | | Portion A10 - Lay under slab drainages, backfill, blinding & waterproofing | | | | | | | | | | | | | | | | | | | | | | | | | | | | | | | | | | | |
| A33960 | Portion A10 - Construct Manholes & Sump Pits | 2 | 2 | 16-May-17 | 17-May-17 | 08-Feb-17 | 09-Feb-17 | 0% | 0% | 77 | | | | | | | | | | | | | A33960 | | | | | | | | | | | | Portion A10 - Construct Manholes & Sump Pits | | | | | | | | | | | | | | | | | | | | | | | | | | | | | | | | | | | |
| A33970 | Portion A10 - BD Inspection & Approval for drainages | 1 | 1 | 22-May-17 | 22-May-17 | 14-Feb-17 | 14-Feb-17 | 0% | 0% | 77 | | | | | | | | | | | | | A33970 | | | | | | | | | | | | Portion A10 - BD Inspection & Approval for drainages | | | | | | | | | | | | | | | | | | | | | | | | | | | | | | | | | | | |
| A33980 | Portion A10 - Cast blinding layer and rebar fixing for secondary beam and | 5 | 5 | 23-May-17 | 27-May-17 | 15-Feb-17 | 20-Feb-17 | 0% | 0% | 77 | | | | | | | | | | | | | A33980 | | | | | | | | | | | | Portion A10 - Cast blinding layer and rebar fixing for secondary beam and | | | | | | | | | | | | | | | | | | | | | | | | | | | | | | | | | | | |
| A33990 | Portion A10 - Cast concrete | 1 | 1 | 29-May-17 | 29-May-17 | 21-Feb-17 | 21-Feb-17 | 0% | 0% | 77 | | | | | | | | | | | | | A33990 | | | | | | | | | | | | Portion A10 - Cast concrete | | | | | | | | | | | | | | | | | | | | | | | | | | | | | | | | | | | |
| Portion A11 | | | | | | | | | | | | | | | | | | | | | | | | | | | | | | | | | | | | | | | | | | | | | | | | | | | | | | | | | | | | | | | | | | | | | | |
| A34000 | Portion A11 - Lay under slab drainages, backfill, blinding & waterproofing | 3 | 3 | 16-May-17 | 18-May-17 | 06-Feb-17 | 08-Feb-17 | 0% | 0% | 79 | | | | | | | | | | | | | A34000 | | | | | | | | | | | | Portion A11 - Lay under slab drainages, backfill, blinding & waterproofing | | | | | | | | | | | | | | | | | | | | | | | | | | | | | | | | | | | |
| A34010 | Portion A11 - Construct Manholes & Sump Pits | 2 | 2 | 16-May-17 | 17-May-17 | 06-Feb-17 | 07-Feb-17 | 0% | 0% | 79 | | | | | | | | | | | | | A34010 | | | | | | | | | | | | Portion A11 - Construct Manholes & Sump Pits | | | | | | | | | | | | | | | | | | | | | | | | | | | | | | | | | | | |
| A34020 | Portion A11 - BD Inspection & Approval for drainages | 1 | 1 | 22-May-17 | 22-May-17 | 11-Feb-17 | 11-Feb-17 | 0% | 0% | 79 | | | | | | | | | | | | | A34020 | | | | | | | | | | | | Portion A11 - BD Inspection & Approval for drainages | | | | | | | | | | | | | | | | | | | | | | | | | | | | | | | | | | | |
| A34030 | Portion A11 - Cast blinding layer and rebar fixing for secondary beam and | 5 | 5 | 23-May-17 | 27-May-17 | 13-Feb-17 | 17-Feb-17 | 0% | 0% | 79 | | | | | | | | | | | | | A34030 | | | | | | | | | | | | Portion A11 - Cast blinding layer and rebar fixing for secondary beam and | | | | | | | | | | | | | | | | | | | | | | | | | | | | | | | | | | | |
| A34040 | Portion A11 - Cast concrete | 1 | 1 | 29-May-17 | 29-May-17 | 18-Feb-17 | 18-Feb-17 | 0% | 0% | 79 | | | | | | | | | | | | | A34040 | | | | | | | | | | | | Portion A11 - Cast concrete | | | | | | | | | | | | | | | | | | | | | | | | | | | | | | | | | | | |
| Portion B12 | | | | | | | | | | | | | | | | | | | | | | | | | | | | | | | | | | | | | | | | | | | | | | | | | | | | | | | | | | | | | | | | | | | | | | |
| A34050 | Portion B12 - Lay under slab drainages, backfill, blinding & waterproofing | 3 | 3 | 16-May-17 | 18-May-17 | 14-Feb-17 | 16-Feb-17 | 0% | 0% | 72 | | | | | | | | | | | | | A34050 | | | | | | | | | | | | Portion B12 - Lay under slab drainages, backfill, blinding & waterproofing | | | | | | | | | | | | | | | | | | | | | | | | | | | | | | | | | | | |
| A34060 | Portion B12 - Construct Manholes & Sump Pits | 2 | 2 | 16-May-17 | 17-May-17 | 14-Feb-17 | 15-Feb-17 | 0% | 0% | 72 | | | | | | | | | | | | | A34060 | | | | | | | | | | | | Portion B12 - Construct Manholes & Sump Pits | | | | | | | | | | | | | | | | | | | | | | | | | | | | | | | | | | | |
| A34070 | Portion B12 - BD Inspection & Approval for drainages | 1 | 1 | 22-May-17 | 22-May-17 | 20-Feb-17 | 20-Feb-17 | 0% | 0% | 72 | | | | | | | | | | | | | A34070 | | | | | | | | | | | | Portion B12 - BD Inspection & Approval for drainages | | | | | | | | | | | | | | | | | | | | | | | | | | | | | | | | | | | |
| A34080 | Portion B12 - Cast blinding layer and rebar fixing for secondary beam and | 5 | 5 | 23-May-17 | 27-May-17 | 21-Feb-17 | 25-Feb-17 | 0% | 0% | 72 | | | | | | | | | | | | | A34080 | | | | | | | | | | | | Portion B12 - Cast blinding layer and rebar fixing for secondary beam and | | | | | | | | | | | | | | | | | | | | | | | | | | | | | | | | | | | |
| A34090 | Portion B12 - Cast concrete | 1 | 1 | 29-May-17 | 29-May-17 | 27-Feb-17 | 27-Feb-17 | 0% | 0% | 72 | | | | | | | | | | | | | A34090 | | | | | | | | | | | | Portion B12 - Cast concrete | | | | | | | | | | | | | | | | | | | | | | | | | | | | | | | | | | | |
| B1 Slab Construction (Phase 1) - Construct B2/F to B1/F Cols, Walls & B1 Slab | | | | | | | | | | | | | | | | | | | | | | | | | | | | | | | | | | | | | | | | | | | | | | | | | | | | | | | | | | | | | | | | | | | | | | |
| Portion B14 | | | | | | | | | | | | | | | | | | | | | | | | | | | | | | | | | | | | | | | | | | | | | | | | | | | | | | | | | | | | | | | | | | | | | | |
| A34200 | Portion B14 - Columns & Walls Construction | 11 | 37 | 17-Dec-16 | 31-Dec-16 | 17-Dec-16 | 04-Feb-17 | 100% | 63.64% | -26 | A34210 | | | | | | | | | | | | Portion B14 - Columns & Walls Construction | | | | | | | | | | | | Portion B14 - Construct B1 Slab | | | | | | | | | | | | | | | | | | | | | | | | | | | | | | | | | | | |
| A34210 | Portion B14 - Construct B1 Slab | 7 | 20 | 03-Jan-17 | 10-Jan-17 | 10-Jan-17 | 04-Feb-17 | 100% | 42.86% | -19 | | | | | | | | | | | | | A34220 | | | | | | | | | | | | Portion B14 - Construct B1 Slab | | | | | | | | | | | | | | | | | | | | | | | | | | | | | | | | | | | |
| Portion B15 | | | | | | | | | | | | | | | | | | | | | | | | | | | | | | | | | | | | | | | | | | | | | | | | | | | | | | | | | | | | | | | | | | | | | | |
| A34220 | Portion B15 - Columns & Walls Construction | 14 | 14 | 11-Jan-17 | 26-Jan-17 | 01-Feb-17 | 16-Feb-17 | 100% | 0% | -15 | | | | | | | | | | | | | A34230 | | | | | | | | | | | | Portion B15 - Columns & Walls Construction | | | | | | | | | | | | | | | | | | | | | | | | | | | | | | | | | | | |
| A34230 | Portion B15 - Construct B1 Slab | 8 | 8 | 27-Jan-17 | 08-Feb-17 | 17-Feb-17 | 25-Feb-17 | 12.5% | 0% | -15 | | | | | | | | | | | | | | | | | | | | | | | | | Portion B15 - Construct B1 Slab | | | | | | | | | | | | | | | | | | | | | | | | | | | | | | | | | | | |
| B1 Slab Construction (Phase 2) - Construct B2/F to B1/F Cols, Walls & B1 Slab | | | | | | | | | | | | | | | | | | | | | | | | | | | | | | | | | | | | | | | | | | | | | | | | | | | | | | | | | | | | | | | | | | | | | | |
| Portion A14 | | | | | | | | | | | | | | | | | | | | | | | | | | | | | | | | | | | | | | | | | | | | | | | | | | | | | | | | | | | | | | | | | | | | | | |
| A34240 | Portion A14 - Columns & Walls Construction | 15 | 15 | 21-Apr-17 | 10-May-17 | 17-Feb-17 | 06-Mar-17 | 0% | 0% | 50 | | | | | | | | | | | | | A34240 | | | | | | | | | | | | Portion A14 - Columns & Walls Construction | | | | | | | | | | | | | | | | | | | | | | | | | | | | | | | | | | | |
| A34250 | Portion A14 - Construct B1 Slab | 9 | 9 | 11-May-17 | 20-May-17 | 07-Mar-17 | 16-Mar-17 | 0% | 0% | 50 | | | | | | | | | | | | | A34250 | | | | | | | | | | | | Portion A14 - Construct B1 Slab | | | | | | | | | | | | | | | | | | | | | | | | | | | | | | | | | | | |
| Portion A15 | | | | | | | | | | | | | | | | | | | | | | | | | | | | | | | | | | | | | | | | | | | | | | | | | | | | | | | | | | | | | | | | | | | | | | |
| A34260 | Portion A15 - Columns & Walls Construction | 14 | 14 | 22-Apr-17 | 10-May-17 | 01-Feb-17 | 16-Feb-17 | 0% | 0% | 65 | | | | | | | | | | | | | A34260 | | | | | | | | | | | | Portion A15 - Columns & Walls Construction | | | | | | | | | | | | | | | | | | | | | | | | | | | | | | | | | | | |
| A34270 | Portion A15 - Construct B1 Slab | 9 | 9 | 11-May-17 | 20-May-17 | 17-Feb-17 | 27-Feb-17 | 0% | 0% | 65 | | | | | | | | | | | | | A34270 | | | | | | | | | | | | Portion A15 - Construct B1 Slab | | | | | | | | | | | | | | | | | | | | | | | | | | | | | | | | | | | |
| Portion B16 | | | | | | | | | | | | | | | | | | | | | | | | | | | | | | | | | | | | | | | | | | | | | | | | | | | | | | | | | | | | | | | | | | | | | | |
| A34280 | Portion B16 - Columns & Walls Construction | 12 | 12 | 27-Apr-17 | 12-May-17 | 07-Apr-17 | 24-Apr-17 | 0% | 0% | 14 | | | | | | | | | | | | | A34280 | | | | | | | | | | | | Portion B16 - Columns & Walls Construction | | | | | | | | | | | | | | | | | | | | | | | | | | | | | | | | | | | |
| A34290 | Portion B16 - Construct B1 Slab | 8 | 8 | 13-May-17 | 22-May-17 | 25-Apr-17 | 05-May-17 | 0% | 0% | 14 | | | | | | | | | | | | | A34290 | | | | | | | | | | | | Portion B16 - Construct B1 Slab | | | | | | | | | | | | | | | | | | | | | | | | | | | | | | | | | | | |
| Portion B17 | | | | | | | | | | | | | | | | | | | | | | | | | | | | | | | | | | | | | | | | | | | | | | | | | | | | | | | | | | | | | | | | | | | | | | |
| A34300 | Portion B17 - Columns & Walls Construction | 11 | 11 | 26-Apr-17 | 10-May-17 | 28-Feb-17 | 11-Mar-17 | 0% | 0% | 45 | | | | | | | | | | | | | A34300 | | | | | | | | | | | | Portion B17 - Columns & Walls Construction | | | | | | | | | | | | | | | | | | | | | | | | | | | | | | | | | | | |
| A34310 | Portion B17 - Construct B1 Slab | 7 | 7 | 11-May-17 | 18-May-17 | 13-Mar-17 | 20-Mar-17 | 0% | 0% | 45 | | | | | | | | | | | | | A34310 | | | | | | | | | | | | Portion B17 - Construct B1 Slab | | | | | | | | | | | | | | | | | | | | | | | | | | | | | | | | | | | |
| B1 Slab Construction (Phase 3) - Construct B2/F to B1/F Cols, Walls & B1 Slab and Remove Struts | | | | | | | | | | | | | | | | | | | | | | | | | | | | | | | | | | | | | | | | | | | | | | | | | | | | | | | | | | | | | | | | | | | | | | |
| Portion A16 | | | | | | | | | | | | | | | | | | | | | | | | | | | | | | | | | | | | | | | | | | | | | | | | | | | | | | | | | | | | | | | | | | | | | | |
| A34320 | Portion A16 - Columns & Walls Construction | 5 | 5 | 31-Mar-17 | 06-Apr-17 | 04-Mar-17 | 09-Mar-17 | 0% | 0% | 23 | | | | | | | | | | | | | A34320 | | | | | | | | | | | | Portion A16 - Columns & Walls Construction | | | | | | | | | | | | | | | | | | | | | | | | | | | | | | | | | | | |
| A34330 | Portion A16 - Construct B1 Slab | 4 | 4 | 07-Apr-17 | 11-Apr-17 | 10-Mar-17 | 14-Mar-17 | 0% | 0% | 23 | | | | | | | | | | | | | A34330 | | | | | | | | | | | | Portion A16 - Construct B1 Slab | | | | | | | | | | | | | | | | | | | | | | | | | | | | | | | | | | | |
| A34340 | Portion A6 - Removal of Lateral Support | 2 | 2 | 24-Apr-17 | 25-Apr-17 | 23-Mar-17 | 24-Mar-17 | 0% | 0% | 23 | | | | | | | | | | | | | A34340 | | | | | | | | | | | | Portion A6 - Removal of Lateral Support | | | | | | | | | | | | | | | | | | | | | | | | | | | | | | | | | | | |
| A34350 | Portion A16 - Columns & Walls Construction (Deferred Area) | 4 | 4 | 26-Apr-17 | 29-Apr-17 | 25-Mar-17 | 29-Mar-17 | 0% | 0% | 23 | | | | | | | | | | | | | A34350 | | | | | | | | | | | | Portion A16 - Columns & Walls Construction (Deferred Area) | | | | | | | | | | | | | | | | | | | | | | | | | | | | | | | | | | | |
| A34360 | Portion A16 - Construct B1 Slab (Deferred Area) | 3 | 3 | 02-May-17 | 05-May-17 | 30-Mar-17 | 01-Apr-17 | 0% | 0% | 23 | | | | | | | | | | | | | A34360 | | | | | | | | | | | | Portion A16 - Construct B1 Slab (Deferred Area) | | | | | | | | | | | | | | | | | | | | | | | | | | | | | | | | | | | |
| Portion B18 | | | | | | | | | | | | | | | | | | | | | | | | | | | | | | | | | | | | | | | | | | | | | | | | | | | | | | | | | | | | | | | | | | | | | | |
| A34370 | Portion B18 - Columns & Walls Construction | 6 | 6 | 31-Mar-17 | 07-Apr-17 | 04-Mar-17 | 10-Mar-17 | 0% | 0% | 23 | | | | | | | | | | | | | A34370 | | | | | | | | | | | | Portion B18 - Columns & Walls Construction | | | | | | | | | | | | | | | | | | | | | | | | | | | | | | | | | | | |
| A34380 | Portion B18 - Construct B1 Slab | 4 | 4 | 08-Apr-17 | 12-Apr-17 | 11-Mar-17 | 15-Mar-17 | 0% | 0% | 23 | | | | | | | | | | | | | A34380 | | | | | | | | | | | | Portion B18 - Construct B1 Slab | | | | | | | | | | | | | | | | | | | | | | | | | | | | | | | | | | | |
| A34390 | Portion B6 - Removal of Lateral Support | 2 | 2 | 25-Apr-17 | 26-Apr-17 | 24-Mar-17 | 25-Mar-17 | 0% | 0% | 23 | | | | | | | | | | | | | A34390 | | | | | | | | | | | | Portion B6 - Removal of Lateral Support | | | | | | | | | | | | | | | | | | | | | | | | | | | | | | | | | | | |
| A34400 | Portion B18 - Columns & Walls Construction (Deferred Area) | 3 | 3 | 27-Apr-17 | 29-Apr-17 | 27-Mar-17 | 29-Mar-17 | 0% | 0% | 23 | | | | | | | | | | | | | A34400 | | | | | | | | | | | | Portion B18 - Columns & Walls Construction (Deferred Area) | | | | | | | | | | | | | | | | | | | | | | | | | | | | | | | | | | | |
| A34410 | Portion B18 - Construct B1 Slab (Deferred Area) | 3 | 3 | 02-May-17 | 05-May-17 | 30-Mar-17 | 01-Apr-17 | 0% | 0% | 23 | | | | | | | | | | | | | A34410 | | | | | | | | | | | | Portion B18 - Construct B1 Slab (Deferred Area) | | | | | | | | | | | | | | | | | | | | | | | | | | | | | | | | | | | |
| Portion A17 | | | | | | | | | | | | | | | | | | | | | | | | | | | | | | | | | | | | | | | | | | | | | | | | | | | | | | | | | | | | | | | | | | | | | | |
| A34420 | Portion A17 - Columns & Walls Construction | 7 | 7 | 31-Mar-17 | 08-Apr-17 | 06-Mar-17 | 13-Mar-17 | 0% | 0% | 22 | | | | | | | | | | | | | A34420 | | | | | | | | | | | | Portion A17 - Columns & Walls Construction | | | | | | | | | | | | | | | | | | | | | | | | | | | | | | | | | | | |
| A34430 | Portion A17 - Construct B1 Slab | 5 | 5 | 10-Apr-17 | 18-Apr-17 | 14-Mar-17 | 18-Mar-17 | 0% | 0% | 22 | | | | | | | | | | | | | A34430 | | | | | | | | | | | | Portion A17 - Construct B1 Slab | | | | | | | | | | | | | | | | | | | | | | | | | | | | | | | | | | | |
| A34440 | Portion A7 - Removal of Lateral Support | 2 | 2 | 27-Apr-17 | 28-Apr-17 | 28-Mar-17 | 29-Mar-17 | 0% | 0% | 22 | | | | | | | | | | | | | A34440 | | | | | | | | | | | | Portion A7 - Removal of Lateral Support | | | | | | | | | | | | | | | | | | | | | | | | | | | | | | | | | | | |
| Portion B19 | | | | | | | | | | | | | | | | | | | | | | | | | | | | | | | | | | | | | | | | | | | | | | | | | | | | | | | | | | | | | | | | | | | | | | |
| A34450 | Portion B19 - Columns & Walls Construction | 6 | 6 | 31-Mar-17 | 07-Apr-17 | 06-Mar-17 | 11-Mar-17 | 0% | 0% | 22 | | | | | | | | | | | | | A34450 | | | | | | | | | | | | Portion B19 - Columns & Walls Construction | | | | | | | | | | | | | | | | | | | | | | | | | | | | | | | | | | | |
| A34460 | Portion B19 - Construct B1 Slab | 4 | 4 | 08-Apr-17 | 12-Apr-17 | 13-Mar-17 | 16-Mar-17 | 0% | 0% | 22 | | | | | | | | | | | | | A34460 | | | | | | | | | | | | Portion B19 - Construct B1 Slab | | | | | | | | | | | | | | | | | | | | | | | | | | | | | | | | | | | |
| A34470 | Portion B7 - Removal of Lateral Support | 2 | 2 | 25-Apr-17 | 26-Apr-17 | 25-Mar-17 | 27-Mar-17 | 0% | 0% | 22 | | | | | | | | | | | | | A34470 | | | | | | | | | | | | Portion B7 - Removal of Lateral Support | | | | | | | | | | | | | | | | | | | | | | | | | | | | | | | | | | | |
| A34480 | Portion B19 - Columns & Walls Construction (Deferred Area) | 3 | 3 | 27-Apr-17 | 29-Apr-17 | 28-Mar-17 | 30-Mar-17 | 0% | 0% | 22 | | | | | | | | | | | | | A34480 | | | | | | | | | | | | Portion B19 - Columns & Walls Construction (Deferred Area) | | | | | | | | | | | | | | | | | | | | | | | | | | | | | | | | | | | |
| A34490 | Portion B19 - Construct B1 Slab (Deferred Area) | 3 | 3 | 02-May-17 | 05-May-17 | 31-Mar-17 | 03-Apr-17 | 0% | 0% | 22 | | | | | | | | | | | | | A34490 | | | | | | | | | | | | Portion B19 - Construct B1 Slab (Deferred Area) | | | | | | | | | | | | | | | | | | | | | | | | | | | | | | | | | | | |
| Portion A18 | | | | | | | | | | | | | | | | | | | | | | | | | | | | | | | | | | | | | | | | | | | | | | | | | | | | | | | | | | | | | | | | | | | | | | |
| A34500 | Portion A18 - Columns & Walls Construction | 7 | 7 | 13-Apr-17 | 24-Apr-17 | 27-Feb-17 | 06-Mar-17 | 0% | 0% | 38 | | | | | | | | | | | | | A34500 | | | | | | | | | | | | Portion A18 - Columns & Walls Construction | | | | | | | | | | | | | | | | | | | | | | | | | | | | | | | | | | | |
| A34510 | Portion A18 - Construct B1 Slab | 4 | 4 | 25-Apr-17 | 28-Apr-17 | 07-Mar-17 | 10-Mar-17 | 0% | 0% | 38 | | | | | | | | | | | | | A34510 | | | | | | | | | | | | Portion A18 - Construct B1 Slab | | | | | | | | | | | | | | | | | | | | | | | | | | | | | | | | | | | |
| A34520 | Portion A8 - Removal of Lateral Support | 2 | 2 | 10-May-17 | 11-May-17 | 20-Mar-17 | 21-Mar-17 | 0% | 0% | 38 | | | | | | | | | | | | | A34520 | | | | | | | | | | | | Portion A8 - Removal of Lateral Support | | | | | | | | | | | | | | | | | | | | | | | | | | | | | | | | | | | |
| A34530 | Portion A18 - Columns & Walls Construction (Deferred Area) | 3 | 3 | 12-May-17 | 15-May-17 | 22-Mar-17 | 24-Mar-17 | 0% | 0% | 38 | | | | | | | | | | | | | A34530 | | | | | | | | | | | | Portion A18 - Columns & Walls Construction (Deferred Area) | | | | | | | | | | | | | | | | | | | | | | | | | | | | | | | | | | | |
| A34540 | Portion A18 - Construct B1 Slab (Deferred Area) | 3 | 3 | 16-May-17 | 18-May-17 | 25-Mar-17 | 28-Mar-17 | 0% | 0% | 38 | | | | | | | | | | | | | A34540 | | | | | | | | | | | | Portion A18 - Construct B1 Slab (Deferred Area) | | | | | | | | | | | | | | | | | | | | | | | | | | | | | | | | | | | |
| Portion B20 | | | | | | | | | | | | | | | | | | | | | | | | | | | | | | | | | | | | | | | | | | | | | | | | | | | | | | | | | | | | | | | | | | | | | | |
| A34550 | Portion B20 - Columns & Walls Construction | 6 | 6 | 13-Apr-17 | 22-Apr-17 | 27-Mar-17 | 01-Apr-17 | 0% | 0% | 14 | | | | | | | | | | | | | A34550 | | | | | | | | | | | | Portion B20 - Columns & Walls Construction | | | | | | | | | | | | | | | | | | | | | | | | | | | | | | | | | | | |
| A34560 | Portion B20 - Construct B1 Slab | 4 | 4 | 24-Apr-17 | 27-Apr-17 | 03-Apr-17 | 07-Apr-17 | 0% | 0% | 14 | | | | | | | | | | | | | A34560 | | | | | | | | | | | | Portion B20 - Construct B1 Slab | | | | | | | | | | | | | | | | | | | | | | | | | | | | | | | | | | | |
| A34570 | Portion B8 - Removal of Lateral Support | 2 | 2 | 09-May-17 | 10-May-17 | 20-Apr-17 | 21-Apr-17 | 0% | 0% | 14 | | | | | | | | | | | | | A34570 | | | | | | | | | | | | Portion B8 - Removal of Lateral Support | | | | | | | | | | | | | | | | | | | | | | | | | | | | | | | | | | | |
| Portion B21 | | | | | | | | | | | | | | | | | | | | | | | | | | | | | | | | | | | | | | | | | | | | | | | | | | | | | | | | | | | | | | | | | | | | | | |
| A34580 | Portion B21 - Columns & Walls Construction | 4 | 4 | 04-May-17 | 08-May-17 | 06-Mar-17 | 09-Mar-17 | 0% | | | | | | | | | | | | | | | | | | | | | | | | | | | | | | | | | | | | | | | | | | | | | | | | | | | | | | | | | | | | | | |

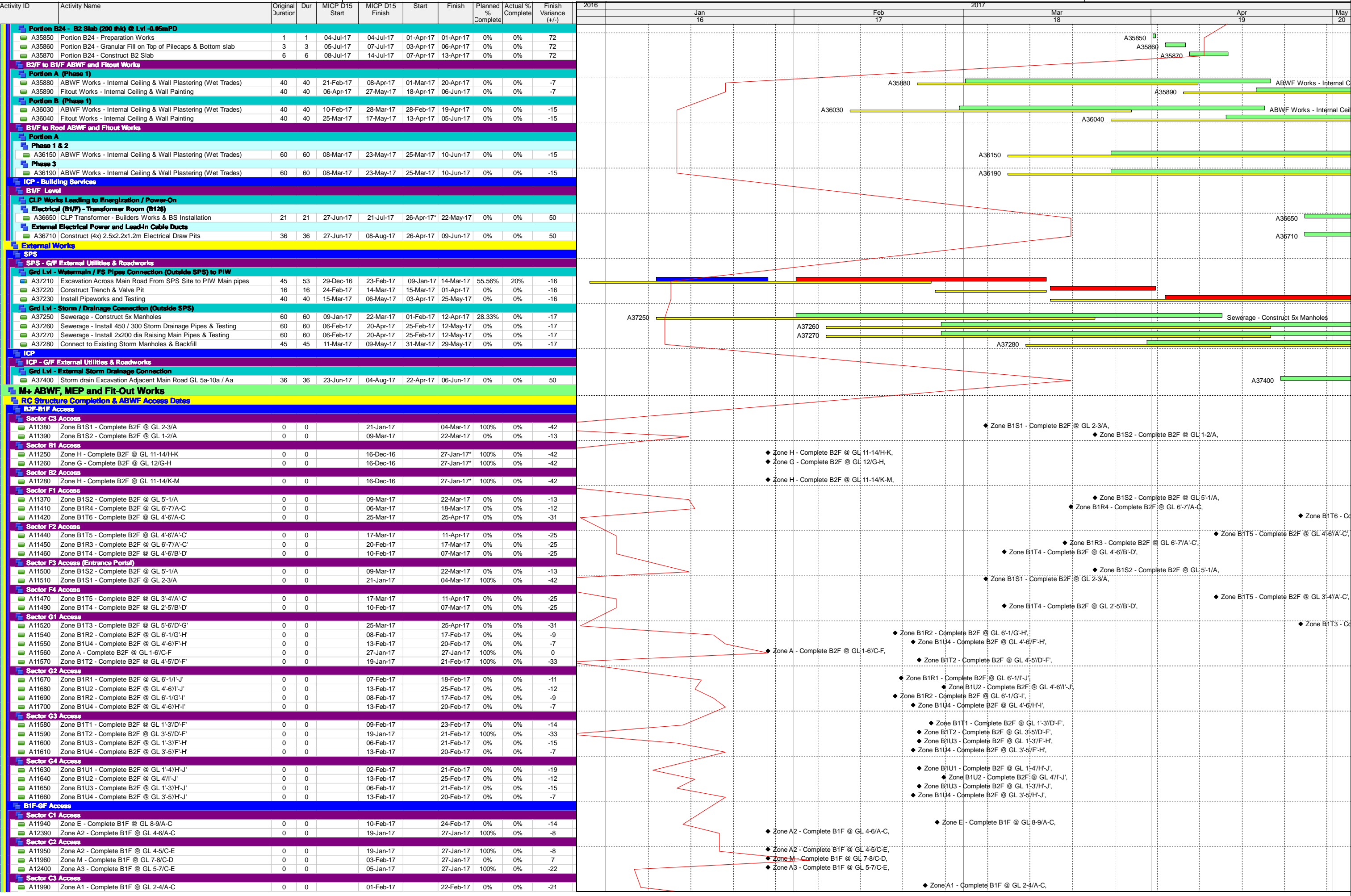

[illegible]

| Activity ID | Activity Name | Original Duration | Dur | MICP D15 Start | MICP D15 Finish | Start | Finish | Planned % Complete | Actual % Complete | Finish Variance (+/-) | 2016 | Jan 16 | Feb 17 | 2017 | Mar 18 | Apr 19 | May 20 |
|---|--|-------------------|-----|----------------|-----------------|------------|------------|--------------------|-------------------|-----------------------|--------|--------|--------|--|---------------------------------------|--|--|
| A20260 | Instruction issuance - commencement of works for M+ Podium ABWF | 0 | 0 | 17-Dec-16 | | 29-Jan-17* | | 100% | 0% | -39 | | | | ◆ Instruction issuance - commencement of works for M+ Podium ABWF & Fit-out work; 29-Jan-17* | | | |
| Pre-construction Works | | | | | | | | | | | | | | | | | |
| A20290 | Shop drawings Submission & Approval | 210 | 249 | 02-Oct-16 | 12-May-17 | 02-Oct-16 | 21-Jun-17 | 54.29% | 35.71% | -39 | | | | | | | |
| A20300 | Method Statement & ITP Submission & Approval | 210 | 249 | 02-Oct-16 | 12-May-17 | 02-Oct-16 | 21-Jun-17 | 54.29% | 35.71% | -39 | | | | | | | |
| A20310 | Materials Submission & Approval | 210 | 249 | 02-Oct-16 | 12-May-17 | 02-Oct-16 | 21-Jun-17 | 54.29% | 35.71% | -39 | | | | | | | |
| Long Lead Materials Procurement & Delivery | | | | | | | | | | | | | | | | | |
| A20320 | Long Lead Materials Procurement & Delivery Start | 0 | 0 | 17-Dec-16 | | 29-Jan-17 | | 100% | 0% | -39 | | | | ◆ Long Lead Materials Procurement & Delivery Start, 29-Jan-17 | | | |
| A20330 | Others | 270 | 270 | 06-Jan-17 | 15-Oct-17 | 29-Jan-17 | 07-Nov-17 | 8.15% | 0% | -22 | A20330 | | | | | | |
| Interfacing - Take Over Zone Areas Access | | | | | | | | | | | | | | | | | |
| M+ Basement | | | | | | | | | | | | | | | | | |
| B2/F | | | | | | | | | | | | | | | | | |
| First Access | | | | | | | | | | | | | | | | | |
| A20360 | Sector B | 0 | 0 | | 17-Dec-16 | | 29-Jan-17 | 100% | 0% | -39 | | | | ◆ Sector B, | | | |
| A20370 | Sector C | 0 | 0 | | 27-Jan-17 | | 27-Jan-17 | 100% | 0% | 0 | | | | ◆ Sector C, | | | |
| A20380 | Sector D | 0 | 0 | | 27-Jan-17 | | 27-Jan-17 | 100% | 0% | 0 | | | | ◆ Sector D, | | | |
| A20390 | Sector A | 0 | 0 | | 27-Jan-17 | | 27-Jan-17 | 100% | 0% | -14 | | | | ◆ Sector A, | | | |
| A20400 | Sector G | 0 | 0 | | 13-Feb-17 | | 25-Feb-17 | 0% | 0% | -12 | | | | ◆ Sector G, | | | |
| A20410 | Sector F | 0 | 0 | | 09-Mar-17 | | 22-Mar-17 | 0% | 0% | -13 | | | | | ◆ Sector F, | | |
| B1/F | | | | | | | | | | | | | | | | | |
| A20470 | Sector G | 0 | 0 | | 27-Feb-17 | | 28-Mar-17 | 0% | 0% | -29 | | | | | ◆ Sector G, | | |
| A20480 | Sector F | 0 | 0 | | 25-Mar-17 | | 21-Apr-17 | 0% | 0% | -23 | | | | | | ◆ Sector F, | |
| LG/F | | | | | | | | | | | | | | | | | |
| A20520 | Sector G | 0 | 0 | | 27-Feb-17 | | 28-Mar-17 | 0% | 0% | -29 | | | | | ◆ Sector G, | | |
| A20530 | Sector F | 0 | 0 | | 25-Mar-17 | | 21-Apr-17 | 0% | 0% | -23 | | | | | | ◆ Sector F, | |
| M+ Podium | | | | | | | | | | | | | | | | | |
| G/F | | | | | | | | | | | | | | | | | |
| A20550 | Sector B | 0 | 0 | | 13-Feb-17 | | 24-Apr-17 | 0% | 0% | -66 | | | | | | | ◆ Sector B, |
| A20560 | Sector C | 0 | 0 | | 23-May-17 | | 07-Apr-17 | 0% | 0% | 41 | | | | | | ◆ Sector C, | |
| 1/F & 1M/F | | | | | | | | | | | | | | | | | |
| A20590 | Sector C | 0 | 0 | | 31-Mar-17 | | 19-Apr-17 | 0% | 0% | -15 | | | | | | | ◆ Sector C, |
| 3/F | | | | | | | | | | | | | | | | | |
| A20700 | Sector A, B, C & D - External Area | 0 | 0 | | 16-Dec-16 | | 27-Jan-17 | 100% | 0% | -39 | | | | ◆ Sector A, B, C & D - External Area, | | | |
| CSF | | | | | | | | | | | | | | | | | |
| Structure Completion Preparation for Builders' Work Access | | | | | | | | | | | | | | | | | |
| A23720 | G/F Curing & Falseworks Stripping | 30 | 30 | 19-Mar-17 | 21-Apr-17 | 09-Apr-17 | 13-May-17 | 0% | 0% | -20 | | | | | A23720 | | |
| ABWF Works Summary | | | | | | | | | | | | | | | | | |
| M+ Basement ABWF & Building Services | | | | | | | | | | | | | | | | | |
| Builders' Works | | | | | | | | | | | | | | | | | |
| B2/F | | | | | | | | | | | | | | | | | |
| A23240 | B2/F Sector C Builder's Works | 60 | 60 | 29-Jan-17 | 31-Mar-17 | 29-Jan-17 | 31-Mar-17 | 0% | 0% | 0 | | | | A23240 | | | B2/F Sector C Builder's Works |
| A23260 | B2/F Sector B Builder's Works | 60 | 60 | 17-Dec-16 | 20-Feb-17 | 29-Jan-17 | 31-Mar-17 | 65% | 0% | -39 | | | | | | | B2/F Sector B Builder's Works |
| A23270 | B2/F Sector A Builder's Works | 60 | 60 | 14-Jan-17 | 17-Mar-17 | 29-Jan-17 | 31-Mar-17 | 23.33% | 0% | -14 | | | | | | | B2/F Sector A Builder's Works |
| A23290 | B2/F Sector D Builder's Works | 60 | 60 | 29-Jan-17 | 31-Mar-17 | 29-Jan-17 | 31-Mar-17 | 0% | 0% | 0 | | | | A23290 | | | B2/F Sector D Builder's Works |
| A24500 | B2/F Sector F Builder's Works | 60 | 60 | 10-Mar-17 | 14-May-17 | 23-Mar-17 | 27-May-17 | 0% | 0% | -13 | | | | | A24500 | | |
| B1/F | | | | | | | | | | | | | | | | | |
| A24510 | B1/F Sector G Builder's Works | 60 | 60 | 28-Feb-17 | 04-May-17 | 29-Mar-17 | 03-Jun-17 | 0% | 0% | -29 | | | | | A24510 | | |
| A24520 | B1/F Sector F Builder's Works | 60 | 60 | 26-Mar-17 | 31-May-17 | 22-Apr-17 | 23-Jun-17 | 0% | 0% | -23 | | | | | | A24520 | |
| Building Services Installation | | | | | | | | | | | | | | | | | |
| B1/F | | | | | | | | | | | | | | | | | |
| A23490 | B1/F Sector C Building Services (late access area) | 40 | 40 | 17-Dec-16 | 29-Jan-17 | 29-Jan-17 | 11-Mar-17 | 97.5% | 0% | -39 | | | | | | | B1/F Sector C Building Services (late access area) |
| Lifts and Escalators | | | | | | | | | | | | | | | | | |
| Podium | | | | | | | | | | | | | | | | | |
| Freight Lift (LT17) | | | | | | | | | | | | | | | | | |
| LT10050 | Start of Freight Lift Installation (podium weathertight + lead time) | 0 | 0 | | 16-Dec-16 | | 27-Jan-17 | 100% | 0% | -34 | | | | ◆ Start of Freight Lift Installation (podium weathertight + lead time), | | | |
| LT10060 | Freight Lift LT17 Installation Period | 22 | 22 | 16-Dec-16 | 13-Jan-17 | 27-Jan-17 | 25-Feb-17 | 100% | 0% | -34 | | | | | Freight Lift LT17 Installation Period | | |
| Art Lifts (LT11 & 13) | | | | | | | | | | | | | | | | | |
| LT10020 | Start of Art Lift Installation (podium weathertight + lead time) | 0 | 0 | | 16-Dec-16 | | 27-Jan-17 | 100% | 0% | -34 | | | | ◆ Start of Art Lift Installation (podium weathertight + lead time), | | | |
| LT10030 | Art Lifts LT11 & 13 Installation Period | 44 | 44 | 16-Dec-16 | 11-Feb-17 | 27-Jan-17 | 23-Mar-17 | 77.27% | 0% | -34 | | | | | | Art Lifts LT11 & 13 Installation Period | |
| Passenger Lifts, with disabled access (LT15, 16, 19, 22 & 23) | | | | | | | | | | | | | | | | | |
| LT10080 | Start of Lift Installation (podium weathertight + lead time) | 0 | 0 | | 16-Dec-16 | | 27-Jan-17 | 100% | 0% | -34 | | | | ◆ Start of Lift Installation (podium weathertight + lead time), | | | |
| LT10090 | Passenger Lifts LT 15,16,19,22 &23 Installation Period | 44 | 44 | 16-Dec-16 | 11-Feb-17 | 27-Jan-17 | 23-Mar-17 | 77.27% | 0% | -34 | | | | | | Passenger Lifts LT 15,16,19,22 &23 Installation Period | |
| Passenger Lifts, FS (LT12, 14, 20 & 21) | | | | | | | | | | | | | | | | | |
| LT10120 | Start of Lift Installation (podium weathertight + lead time) | 0 | 0 | | 16-Dec-16 | | 27-Jan-17 | 100% | 0% | -34 | | | | ◆ Start of Lift Installation (podium weathertight + lead time), | | | |
| LT10130 | Passenger Lifts LT12, 14,20&21 Installation Period | 44 | 44 | 16-Dec-16 | 11-Feb-17 | 27-Jan-17 | 23-Mar-17 | 77.27% | 0% | -34 | | | | | | Passenger Lifts LT12, 14,20&21 Installation Period | |
| Escalators (A, B, C, D & E) | | | | | | | | | | | | | | | | | |
| LT10140 | Start of Escalators Installation (podium weathertight + lead time) | 0 | 0 | | 16-Dec-16 | | 27-Jan-17 | 100% | 0% | -34 | | | | ◆ Start of Escalators Installation (podium weathertight + lead time), | | | |
| LT10150 | Escalators A,B,C,D&E Installation Period | 44 | 44 | 16-Dec-16 | 11-Feb-17 | 27-Jan-17 | 23-Mar-17 | 77.27% | 0% | -34 | | | | | | Escalators A,B,C,D&E Installation Period | |
| Tower | | | | | | | | | | | | | | | | | |
| Service Lifts (LT01 & 02) | | | | | | | | | | | | | | | | | |
| LT10180 | Commence LT01 & 02 Lift Installation (tower weathertight + lead time) | 0 | 0 | | 16-Dec-16 | | 27-Jan-17 | 100% | 0% | -34 | | | | ◆ Commence LT01 & 02 Lift Installation (tower weathertight + lead time), | | | |
| LT10190 | Lift Installation Period (LT01 & 02) | 44 | 44 | 16-Dec-16 | 11-Feb-17 | 27-Jan-17 | 23-Mar-17 | 77.27% | 0% | -34 | | | | | | Lift Installation Period (LT01 & 02) | |
| Staff Lifts (LT03 & 04) | | | | | | | | | | | | | | | | | |
| LT10210 | Start of Lift Installation (tower weathertight + lead time) | 0 | 0 | | 16-Dec-16 | | 27-Jan-17 | 100% | 0% | -34 | | | | ◆ Start of Lift Installation (tower weathertight + lead time), | | | |
| LT10220 | Lift Installation Period (LT03 & 04) | 44 | 44 | 16-Dec-16 | 11-Feb-17 | 27-Jan-17 | 23-Mar-17 | 77.27% | 0% | -34 | | | | | | Lift Installation Period (LT03 & 04) | |
| Public Lifts (LT05 to 08, 4nos, pit in B2F) | | | | | | | | | | | | | | | | | |
| LT10240 | Start of Lift Installation (tower weathertight + lead time) | 0 | 0 | | 16-Dec-16 | | 27-Jan-17 | 100% | 0% | -34 | | | | ◆ Start of Lift Installation (tower weathertight + lead time), | | | |
| LT10250 | Lift Installation Period, LT05 & 06, LT05 - 08 | 44 | 44 | 16-Dec-16 | 11-Feb-17 | 27-Jan-17 | 23-Mar-17 | 77.27% | 0% | -34 | | | | | | Lift Installation Period, LT05 & 06, LT05 - 08 | |
| LT10260 | Earliest lift installation for LT07 & 08, if necessary | 0 | 0 | | 16-Dec-16 | | 27-Jan-17 | 100% | 0% | -34 | | | | ◆ Earliest lift installation for LT07 & 08, if necessary, | | | |
| LT10270 | Lift Installation Period, LT07 & 08 | 44 | 44 | 16-Dec-16 | 11-Feb-17 | 27-Jan-17 | 23-Mar-17 | 77.27% | 0% | -34 | | | | | | Lift Installation Period, LT07 & 08 | |
| Public Lifts (LT09 & 10, pit in GF) | | | | | | | | | | | | | | | | | |
| LT10290 | Start of Lift Installation (tower weathertight + lead time) | 0 | 0 | | 16-Dec-16 | | 27-Jan-17 | 100% | 0% | -34 | | | | ◆ Start of Lift Installation (tower weathertight + lead time), | | | |
| LT10300 | Lift Installation Period, LT09 & 10 | 44 | 44 | 16-Dec-16 | 11-Feb-17 | 27-Jan-17 | 23-Mar-17 | 77.27% | 0% | -34 | | | | | | Lift Installation Period, LT09 & 10 | |
| Co-ordinated External Works & Utilities Services Installation | | | | | | | | | | | | | | | | | |
| Interface Dates | | | | | | | | | | | | | | | | | |
| Access Dates | | | | | | | | | | | | | | | | | |
| A24720 | M12 - Lyric Interface North (2nd access) (30Nov16) | 0 | 0 | 13-Jan-17 | | 28-Jan-17* | | 100% | 0% | -15 | | | | ◆ M12 - Lyric Interface North (2nd access) (30Nov16), 28-Jan-17* | | | |
| A25000 | M43 - At-grade Road Footpath at ICP / SPS Entrance Portal (from PIW) | 0 | 0 | 15-Feb-17 | | 15-Feb-17* | | 0% | 0% | 0 | | | | ◆ M43 -At-grade Road Footpath at ICP / SPS Entrance Portal (from PIW) (15Feb2017), 15-Feb-17* | | | |
| A25010 | M44 - At-grade Road Footpath at ICP / SPS Frontage (from PIW) (1Jun2016) | 0 | 0 | 17-Dec-16 | | 28-Jan-17 | | 100% | 0% | -42 | | | | ◆ M44 -At-grade Road Footpath at ICP / SPS Frontage (from PIW) (1Jun2016), 28-Jan-17 | | | |
| A25020 | M45 - At-grade Road Footpath along M+ Basement (from PIW) (1Jun2016) | 0 | 0 | 17-Dec-16 | | 28-Jan-17 | | 100% | 0% | -42 | | | | ◆ M45 -At-grade Road Footpath along M+ Basement (from PIW) (1Jun2016), 28-Jan-17 | | | |
| A25130 | M70 - Arts Pavilion Area on M+ side of M+ / Park Interface (t.b.a.) | 0 | 0 | 17-Dec-16 | | 28-Jan-17 | | 100% | 0% | -42 | | | | ◆ M70 -Arts Pavilion Area on M+ side of M+ / Park Interface (t.b.a.), 28-Jan-17 | | | |
| Vacation Date | | | | | | | | | | | | | | | | | |
| A25840 | M71 - Area Within Initial M+ Hoarding, but on Park Side of M+/Park Int | 0 | 0 | | 16-Dec-16 | | 27-Jan-17* | 100% | 0% | -42 | | | | ◆ M71 - Area Within Initial M+ Hoarding, but on Park Side of M+/Park Interface Line (for Access by Park Ctr)(15Jun2016), | | | |
| Interface Schedule (Appendix D1 - 16 December 2015) | | | | | | | | | | | | | | | | | |
| Lyric Theatre Complex and Extended Basement (Lyric) | | | | | | | | | | | | | | | | | |
| Along Interface North of AEL | | | | | | | | | | | | | | | | | |
| A25950 | Complete excavation north of AEL for B2/F slab and vacate M12 | 0 | 0 | | 16-Dec-16 | | 27-Jan-17* | 100% | 0% | -33 | | | | ◆ Complete excavation north of AEL for B2/F slab and vacate M12, | | | |

| Activity ID | Activity Name | Original Duration | Dur | MICP D15 Start | MICP D15 Finish | Start | Finish | Planned % Complete | Actual % Complete | Finish Variance (+/-) | 2016 | Jan 16 | Feb 17 | Mar 18 | Apr 19 | May 20 | |
|---|---|-------------------|-----|----------------|-----------------|------------|------------|--------------------|-------------------|-----------------------|------|--------|--|--|---|--------|--|
| A25960 | Take possession of M12 for external wall construction (30 Nov 2016) | 0 | 0 | 13-Jan-17 | | 01-Feb-17 | | 100% | 0% | -13 | | | ◆ Take possession of M12 for external wall construction (30 Nov 2016), 01-Feb-17 | | | | |
| PIW Phase 1 | | | | | | | | | | | | | | | | | |
| M+ Portal Road Interface PIW at Grade Road | | | | | | | | | | | | | | | | | |
| A26180 | Access Portion M43 | 0 | 0 | 15-Feb-17 | | 15-Feb-17 | | 0% | 0% | 0 | | | ◆ Access Portion M43, 15-Feb-17 | | | | |
| M+ Drain Connection to PIW Drainage MH WHC6_1f | | | | | | | | | | | | | | | | | |
| A26190 | Commencement of drainage work for WHC6_1f | 0 | 0 | 06-Jan-17 | | 31-Feb-17* | | 100% | 0% | -19 | | | ◆ Commencement of drainage work for WHC6_1f, 01-Feb-17* | | | | |
| A26200 | Complete of drainage work for WHC6_1f | 0 | 0 | | 10-Feb-17 | | 04-Mar-17* | 0% | 0% | -19 | | | ◆ Complete of drainage work for WHC6_1f, | | | | |
| Towngas interface PIW | | | | | | | | | | | | | | | | | |
| DN150 Incoming gas main at Entrance Portal (CIV-DWG-0403) | | | | | | | | | | | | | | | | | |
| A26210 | Complete Entrance Portal RC Structure | 0 | 0 | 03-Apr-17 | | 03-Apr-17* | | 0% | 0% | 0 | | | | | ◆ Complete Entrance Portal RC Structure, 03-Apr-17* | | |
| A26220 | Excavate Trench & Install Shoring for Gas Main @ Footway (To be coo | 6 | 6 | 03-Apr-17 | 10-Apr-17 | 03-Apr-17 | 10-Apr-17 | 0% | 0% | 0 | | | | | A26220 Excavate Trench & Install Shoring for Gas Main | | |
| A26230 | Allow Towngas to install gas main (By Towngas) | 6 | 6 | 11-Apr-17 | 20-Apr-17 | 11-Apr-17 | 20-Apr-17 | 0% | 0% | 0 | | | | | A26230 Allow Towngas to install g | | |
| A26240 | Backfill Trench to Ground Levels | 3 | 3 | 21-Apr-17 | 24-Apr-17 | 21-Apr-17 | 24-Apr-17 | 0% | 0% | 0 | | | | | A26240 Backfill Trench to | | |
| DN150 Incoming gas main for RDE (CIV-DWG-0404) | | | | | | | | | | | | | | | | | |
| A26250 | Excavate Trench & Install Shoring for Gas Main @ Footway (To be coo | 6 | 6 | 05-Apr-17 | 11-Apr-17 | 24-Apr-17 | 29-Apr-17 | 0% | 0% | -13 | | | | | A26250 Excava | | |
| M+ Road Interface with PIW | | | | | | | | | | | | | | | | | |
| A26310 | Allow Access to PIW to construct traffic signal draw pits, controller, si | 0 | 0 | 03-Apr-17 | | 03-Apr-17 | | 0% | 0% | 0 | | | | | ◆ Allow Access to PIW to construct traffic signal draw pits, con | | |
| Sewerage Cooling Intake Pipes Interface PIW | | | | | | | | | | | | | | | | | |
| Civil Works Interface with PIW Watermain South of M+ | | | | | | | | | | | | | | | | | |
| KGO Cooling Main Diversion | | | | | | | | | | | | | | | | | |
| A26360 | Allow access to PIW Contractor to complete KGO Cooling Main Divers | 0 | 0 | 01-Apr-17 | | 01-Apr-17* | | 0% | 0% | 0 | | | | | ◆ Allow access to PIW Contractor to complete KGO Cooling Main D | | |
| Park | | | | | | | | | | | | | | | | | |
| Sewage Interface w/ Park PIW (SW of M+ & ICP SPS) | | | | | | | | | | | | | | | | | |
| A26430 | Complete Laying Sewer Pipe DN300 from F2.1E to SM19 | 0 | 0 | | 20-Mar-17 | | 06-Apr-17 | 0% | 0% | -14 | | | | | ◆ Complete Laying Sewer Pipe DN300 from F2.1E to SM | | |
| Telecoms Interface w/ Park PIW (W of M+) | | | | | | | | | | | | | | | | | |
| A26520 | Allow Access to Park Contractor to connect ICT Cable Ducts to M+ Dr | 0 | 0 | 17-Dec-16 | | 01-Feb-17 | | 100% | 0% | -33 | | | | | ◆ Allow Access to Park Contractor to connect ICT Cable Ducts to M+ Draw-pit, 01-Feb-17 | | |
| A26530 | Allow Access to Park Contractor to connect ELV Cable Ducts to M+ D | 0 | 0 | 17-Dec-16 | | 01-Feb-17 | | 100% | 0% | -33 | | | | | ◆ Allow Access to Park Contractor to connect ELV Cable Ducts to M+ Draw-pit, 01-Feb-17 | | |
| A26540 | Allow Access to Park Contractor to construct & connect FTNS Cable L | 0 | 0 | 17-Dec-16 | | 01-Feb-17 | | 100% | 0% | -33 | | | | | ◆ Allow Access to Park Contractor to construct & connect FTNS Cable Ducts at M+ GL A/6-7, 01-Feb-17 | | |
| CLP | | | | | | | | | | | | | | | | | |
| A26550 | Handover M+ - Transformer Room Trx A to CLP | 0 | 0 | | 06-Apr-17 | | 06-Apr-17* | 0% | 0% | 0 | | | | | ◆ Handover M+ - Transformer Room Trx A to CLP, | | |
| A26560 | Handover M+ - Transformer Room Trx B to CLP | 0 | 0 | | 03-Mar-17 | | 03-Mar-17* | 0% | 0% | 0 | | | | ◆ Handover M+ - Transformer Room Trx B to CLP, | | | |
| A26580 | Handover RDE - Transformer Room to CLP | 0 | 0 | | 06-Apr-17 | | 06-Apr-17* | 0% | 0% | 0 | | | | | ◆ Handover RDE - Transformer Room to CLP, | | |
| Construction | | | | | | | | | | | | | | | | | |
| Seawater Outfall Pipe | | | | | | | | | | | | | | | | | |
| Submissions & Approval | | | | | | | | | | | | | | | | | |
| A26620 | RSS Review & Approve Trench Detail Design and Method Statement | 109 | 142 | 12-Aug-16 | 20-Dec-16 | 12-Aug-16 | 03-Feb-17 | 100% | 97.25% | -33 | | | | | | | |
| Construction at CH0+06 to CH0+108 | | | | | | | | | | | | | | | | | |
| Trench Excavation & Pipe works (CH0+06 to CH0+102) | | | | | | | | | | | | | | | | | |
| A26660 | Install Strut & Wailing @ +3.5mPD | 12 | 12 | 17-Dec-16 | 03-Jan-17 | 01-Feb-17 | 14-Feb-17 | 100% | 0% | -33 | | | | | | | |
| A26670 | Trench Excavation@+3.0mPD to Final excavation Lvl | 3 | 3 | 04-Jan-17 | 06-Jan-17 | 15-Feb-17 | 17-Feb-17 | 100% | 0% | -33 | | | | | | | |
| A26680 | Pipe Laying & Associated Works | 6 | 6 | 07-Jan-17 | 13-Jan-17 | 18-Feb-17 | 24-Feb-17 | 100% | 0% | -33 | | | | | | | |
| A26690 | Construct Bend Blocks | 6 | 6 | 14-Jan-17 | 20-Jan-17 | 25-Feb-17 | 03-Mar-17 | 100% | 0% | -33 | | | | | | | |
| A26700 | Pressure Test | 6 | 6 | 21-Jan-17 | 27-Jan-17 | 04-Mar-17 | 10-Mar-17 | 100% | 0% | -33 | | | | | | | |
| A26710 | Back Filling to Struts & Wailing Lvl | 6 | 6 | 01-Feb-17 | 07-Feb-17 | 11-Mar-17 | 17-Mar-17 | 0% | 0% | -33 | | | | | | | |
| A26720 | Dismantle Struts & Wailing | 3 | 3 | 08-Feb-17 | 10-Feb-17 | 18-Mar-17 | 21-Mar-17 | 0% | 0% | -33 | | | | | | | |
| A26730 | Back Filling to GL | 6 | 6 | 11-Feb-17 | 17-Feb-17 | 22-Mar-17 | 28-Mar-17 | 0% | 0% | -33 | | | | | | | |
| A26740 | Extract Sheetpiles | 3 | 3 | 18-Feb-17 | 21-Feb-17 | 29-Mar-17 | 31-Mar-17 | 0% | 0% | -33 | | | | | | | |
| Construct Cofferdam & Pipe works for Lead In (CH0+102 to CH0+108) | | | | | | | | | | | | | | | | | |
| A26750 | Drive in Sheetpiles (Cofferdam) @ 18m depth | 9 | 9 | 22-Dec-16 | 04-Jan-17 | 06-Feb-17 | 15-Feb-17 | 100% | 0% | -33 | | | | | | | |
| A26760 | Curtain Grouting (where required) | 12 | 12 | 05-Jan-17 | 18-Jan-17 | 16-Feb-17 | 01-Mar-17 | 100% | 0% | -33 | | | | | | | |
| A26770 | Dewatering | 1 | 1 | 19-Jan-17 | 19-Jan-17 | 02-Mar-17 | 02-Mar-17 | 100% | 0% | -33 | | | | | | | |
| A26780 | ELS Excavation (Cofferdam)@GL +5.0mPD to +3.0mPD | 3 | 3 | 20-Jan-17 | 23-Jan-17 | 03-Mar-17 | 06-Mar-17 | 100% | 0% | -33 | | | | | | | |
| A26790 | Install 1st Layer Strut & Wailing (Cofferdam) @ +3.5mPD | 6 | 6 | 24-Jan-17 | 02-Feb-17 | 07-Mar-17 | 13-Mar-17 | 66.67% | 0% | -33 | | | | | | | |
| A26800 | ELS Excavation (Cofferdam)@+3.0mPD to +0.275mPD | 3 | 3 | 03-Feb-17 | 06-Feb-17 | 14-Mar-17 | 16-Mar-17 | 0% | 0% | -33 | | | | | | | |
| A26810 | Install 2nd Layer Strut & Wailing (Cofferdam) @ +0.775mPD | 6 | 6 | 07-Feb-17 | 13-Feb-17 | 17-Mar-17 | 23-Mar-17 | 0% | 0% | -33 | | | | | | | |
| A26820 | ELS Excavation (Cofferdam)@+0.275mPD to -2.45mPD | 3 | 3 | 14-Feb-17 | 16-Feb-17 | 24-Mar-17 | 27-Mar-17 | 0% | 0% | -33 | | | | | | | |
| A26830 | Install 3rd Layer Strut & Wailing (Cofferdam) @ -1.95mPD | 6 | 6 | 17-Feb-17 | 23-Feb-17 | 28-Mar-17 | 03-Apr-17 | 0% | 0% | -33 | | | | | | | |
| A26840 | ELS Excavation Final (Cofferdam)@ -2.45mPD to -3.70mPD | 3 | 3 | 24-Feb-17 | 27-Feb-17 | 05-Apr-17 | 07-Apr-17 | 0% | 0% | -33 | | | | | | | |
| A26850 | Pipe Laying & Associated Works | 4 | 4 | 28-Feb-17 | 03-Mar-17 | 08-Apr-17 | 12-Apr-17 | 0% | 0% | -33 | | | | | | | |
| A26860 | Construct 2 Nos of Bend Block | 6 | 6 | 04-Mar-17 | 10-Mar-17 | 13-Apr-17 | 22-Apr-17 | 0% | 0% | -33 | | | | | | | |
| A26870 | Construct Valve Chamber | 10 | 10 | 11-Mar-17 | 22-Mar-17 | 24-Apr-17 | 06-May-17 | 0% | 0% | -33 | | | | | | | |
| Construction at CH0+0 to CH68 | | | | | | | | | | | | | | | | | |
| Trench Excavation & Pipe works CH0+32 to CH0+68 | | | | | | | | | | | | | | | | | |
| A26960 | Drive In Sheet Piles | 9 | 9 | 22-Feb-17 | 03-Mar-17 | 01-Apr-17 | 12-Apr-17 | 0% | 0% | -33 | | | | | | | |
| A26970 | Trench Excavation | 3 | 3 | 04-Mar-17 | 07-Mar-17 | 13-Apr-17 | 19-Apr-17 | 0% | 0% | -33 | | | | | | | |
| A26980 | Install 1st Layer of Struts & Wailing | 12 | 12 | 08-Mar-17 | 21-Mar-17 | 20-Apr-17 | 05-May-17 | 0% | 0% | -33 | | | | | | | |
| Trench Excavation & Pipe works CH0+0 to CH0+32 | | | | | | | | | | | | | | | | | |
| A27100 | Drive in Sheet Piles | 9 | 9 | 22-Feb-17 | 03-Mar-17 | 01-Apr-17 | 12-Apr-17 | 0% | 0% | -33 | | | | | | | |
| A27110 | Trench @GL +5.0mPD to +4.0mPD | 3 | 3 | 04-Mar-17 | 07-Mar-17 | 13-Apr-17 | 19-Apr-17 | 0% | 0% | -33 | | | | | | | |
| A27120 | Install 1st Layer Strut & Wailing@ +4.5mPD | 12 | 12 | 08-Mar-17 | 21-Mar-17 | 20-Apr-17 | 05-May-17 | 0% | 0% | -33 | | | | | | | |
| DCS Box (Portion M15&M16) | | | | | | | | | | | | | | | | | |
| A27270 | Strip Formwork | 1 | 1 | 17-Dec-16 | 17-Dec-16 | 01-Feb-17 | 01-Feb-17 | 100% | 0% | -33 | | | | | | | |
| Seawater Intake Pipe Works | | | | | | | | | | | | | | | | | |
| A27370 | Prepare & Submit Detailed Design and Modification Works to RSS | 10 | 10 | 17-Dec-16 | 30-Dec-16 | 01-Feb-17 | 11-Feb-17 | 100% | 0% | -33 | | | | | | | |
| A27380 | RSS Review & Approve Detail Design and Modification Works | 12 | 12 | 31-Dec-16 | 14-Jan-17 | 13-Feb-17 | 25-Feb-17 | 100% | 0% | -33 | | | | | | | |
| Construction of Seawater Intake Pipe | | | | | | | | | | | | | | | | | |
| A27390 | Form Access Road / Traffic Diversion (Along Seawall) | 6 | 6 | 16-Jan-17 | 21-Jan-17 | 27-Feb-17 | 04-Mar-17 | 100% | 0% | -33 | | | | | | | |
| A27400 | Install UU Supports | 12 | 12 | 23-Jan-17 | 08-Feb-17 | 06-Mar-17 | 18-Mar-17 | 41.67% | 0% | -33 | | | | | | | |
| A27410 | Drill holes, Inject Curtain Grout & backfill | 24 | 24 | 09-Feb-17 | 08-Mar-17 | 20-Mar-17 | 20-Apr-17 | 0% | 0% | -33 | | | | | | | |
| A27420 | Excavate from G/F (+4.5mPD) to +2.0mPD | 3 | 3 | 09-Mar-17 | 11-Mar-17 | 21-Apr-17 | 24-Apr-17 | 0% | 0% | -33 | | | | | | | |
| A27430 | Install UU Support | 12 | 12 | 13-Mar-17 | 25-Mar-17 | 25-Apr-17 | 10-May-17 | 0% | 0% | -33 | | | | | | | |
| Sewerage | | | | | | | | | | | | | | | | | |
| Sewerage Interface with PIW & F2 Contractor | | | | | | | | | | | | | | | | | |
| Sewerage at Austin Road West (Portion L06) | | | | | | | | | | | | | | | | | |
| A27790 | PIW Implement TTMS & Allow Access to Manhole F1.2 to HCC | 0 | 0 | 01-Feb-17 | | 31-Feb-17* | | 0% | 0% | 0 | | | ◆ PIW Implement TTMS & Allow Access to Manhole F1.2 to HCC, 01-Feb-17* | | | | |
| A27800 | Excavate Trial Trench for UU within Austin Road West Area | 12 | 12 | 01-Feb-17 | 14-Feb-17 | 01-Feb-17 | 14-Feb-17 | 0% | 0% | 0 | | | A27800 Excavate Trial Trench for UU within Austin Road West Area | | | | |
| A27810 | Demolished Existing Planter | 10 | 10 | 15-Feb-17 | 25-Feb-17 | 15-Feb-17 | 25-Feb-17 | 0% | 0% | 0 | | | A27810 Demolished Existing Planter | | | | |
| A27820 | Excavate & Install Lateral Support | 10 | 10 | 27-Feb-17 | 09-Mar-17 | 27-Feb-17 | 09-Mar-17 | 0% | 0% | 0 | | | A27820 Excavate & Install Lateral Support | | | | |
| A27830 | Construct M+ Terminal Manhole F1.3A | 6 | 6 | 10-Mar-17 | 16-Mar-17 | 10-Mar-17 | 16-Mar-17 | 0% | 0% | 0 | | | A27830 Construct M+ Terminal Manhole F1.3A | | | | |
| A27840 | Lay down DN375 F1.3B to F1.3A to F1.2 | 3 | 3 | 17-Mar-17 | 20-Mar-17 | 17-Mar-17 | 20-Mar-17 | 0% | 0% | 0 | | | A27840 Lay down DN375 F1.3B to F1.3A to F1.2 | | | | |
| A27850 | Pressure Test | 3 | 3 | 21-Mar-17 | 23-Mar-17 | 21-Mar-17 | 23-Mar-17 | 0% | 0% | 0 | | | A27850 Pressure Test | | | | |
| A27860 | Back fill & Reinstate pavement / Reinstate Planter | 9 | 9 | 24-Mar-17 | 03-Apr-17 | 24-Mar-17 | 03-Apr-17 | 0% | 0% | 0 | | | A27860 Back fill & Reinstate pavement / Reinstate Planter | | | | |
| A27870 | HCC connect DN375 to F1.2 | 1 | 1 | 05-Apr-17 | 05-Apr-17 | 05-Apr-17 | 05-Apr-17 | 0% | 0% | 0 | | | A27870 HCC connect DN375 to F1.2 | | | | |
| Sewerage adjacent to CLP Station (Portion L19) | | | | | | | | | | | | | | | | | |
| A27880 | F2 (Gammon's) allow access to HCC at Portion L06 | 0 | 0 | 01-Feb-17 | | 31-Feb-17* | | 0% | 0% | 0 | | | ◆ F2 (Gammon's) allow access to HCC at Portion L06, 01-Feb-17* | | | | |
| A27890 | Excavate Trench and install shoring for sewer drain along CLP Station | 14 | 14 | 01-Feb-17 | 16-Feb-17 | 01-Feb-17 | 16-Feb-17 | 0% | 0% | 0 | | | A27890 Excavate Trench and install shoring for sewer drain along CLP Station | | | | |

| Activity ID | Activity Name | Original Duration | Dur | MICP D15 Start | MICP D15 Finish | Start | Finish | Planned % Complete | Actual % Complete | Finish Variance (+/-) | 2016 | 2017 | | | |
|--|---|-------------------|-----|----------------|-----------------|------------|-----------|--------------------|-------------------|-----------------------|--------|--------|--------|--------|--------|
| | | | | | | | | | | | Jan 16 | Feb 17 | Mar 18 | Apr 19 | May 20 |
| A27900 | Construct manholes F1.3C and F1.3B | 10 | 10 | 17-Feb-17 | 28-Feb-17 | 17-Feb-17 | 28-Feb-17 | 0% | 0% | 0 | | | | | |
| A27910 | Lay down DN375 from F1.3C to F1.3B (approx. 39m) | 7 | 7 | 01-Mar-17 | 08-Mar-17 | 01-Mar-17 | 08-Mar-17 | 0% | 0% | 0 | | | | | |
| A27920 | Pressure Test | 3 | 3 | 09-Mar-17 | 11-Mar-17 | 09-Mar-17 | 11-Mar-17 | 0% | 0% | 0 | | | | | |
| A27930 | Backfill to adjacent ground level | 8 | 8 | 13-Mar-17 | 21-Mar-17 | 13-Mar-17 | 21-Mar-17 | 0% | 0% | 0 | | | | | |
| Sewerage at Portion M01, Gridline A / 3-14 | | | | | | | | | | | | | | | |
| A27940 | HCC grant access to Park Contractor for SM100 construction | 0 | 0 | 28-Mar-17 | | 18-Apr-17 | | 0% | 0% | -14 | | | | | |
| MH F2.1B to MH F2.1A | | | | | | | | | | | | | | | |
| A27960 | Completion of G/F Slab, Wall & Column at Portion A | 0 | 0 | | 17-Jan-17 | | 08-Feb-17 | 100% | 0% | -16 | | | | | |
| A27970 | Manhole & Trench Excavation for Sewerage Pipe between MH F2.1B to | 2 | 2 | 18-Jan-17 | 19-Jan-17 | 09-Feb-17 | 10-Feb-17 | 100% | 0% | -16 | | | | | |
| A27980 | Construct Manhole F2.1A | 6 | 6 | 20-Jan-17 | 26-Jan-17 | 11-Feb-17 | 17-Feb-17 | 100% | 0% | -16 | | | | | |
| A27990 | Lay Sewerage Pipe DN300 between MH F2.1A to F2.1B (Approx. 25m) | 4 | 4 | 20-Jan-17 | 24-Jan-17 | 11-Feb-17 | 15-Feb-17 | 100% | 0% | -16 | | | | | |
| A28000 | Lay & Connect Sewerage Pipe incoming from M+ to MH F2.1A | 2 | 2 | 25-Jan-17 | 26-Jan-17 | 16-Feb-17 | 17-Feb-17 | 100% | 0% | -16 | | | | | |
| A28010 | Pressure Test | 3 | 3 | 27-Jan-17 | 02-Feb-17 | 18-Feb-17 | 21-Feb-17 | 33.33% | 0% | -16 | | | | | |
| A28020 | Backfill to ground level | 4 | 4 | 03-Feb-17 | 07-Feb-17 | 22-Feb-17 | 25-Feb-17 | 0% | 0% | -16 | | | | | |
| MH F2.1C to MH F2.1B | | | | | | | | | | | | | | | |
| A28030 | Manhole & Trench Excavation for Sewerage Pipe between MH F2.1C to | 2 | 2 | 27-Jan-17 | 01-Feb-17 | 18-Feb-17 | 20-Feb-17 | 50% | 0% | -16 | | | | | |
| A28040 | Construct Manhole F2.1B & F2.1C | 16 | 16 | 02-Feb-17 | 20-Feb-17 | 21-Feb-17 | 10-Mar-17 | 0% | 0% | -16 | | | | | |
| A28050 | Lay Sewerage Pipe DN300 between MH F2.1C to F2.1B (Approx.40m) | 7 | 7 | 02-Feb-17 | 09-Feb-17 | 21-Feb-17 | 28-Feb-17 | 0% | 0% | -16 | | | | | |
| A28060 | Pressure test | 3 | 3 | 21-Feb-17 | 23-Feb-17 | 11-Mar-17 | 14-Mar-17 | 0% | 0% | -16 | | | | | |
| A28070 | Backfill to ground level | 5 | 5 | 24-Feb-17 | 01-Mar-17 | 15-Mar-17 | 20-Mar-17 | 0% | 0% | -16 | | | | | |
| MH F2.1D to MH F2.1C | | | | | | | | | | | | | | | |
| A28080 | Completion of G/F Slab, Wall & Column at Portion E | 0 | 0 | | 22-Feb-17 | | 24-Feb-17 | 0% | 0% | -2 | | | | | |
| A28090 | Manhole & Trench Excavation for Sewerage Pipe between MH F2.1D to | 3 | 3 | 23-Feb-17 | 25-Feb-17 | 11-Mar-17 | 14-Mar-17 | 0% | 0% | -14 | | | | | |
| A28100 | Construct Manhole F2.1D | 10 | 10 | 27-Feb-17 | 09-Mar-17 | 15-Mar-17 | 25-Mar-17 | 0% | 0% | -14 | | | | | |
| A28110 | Lay Sewerage Pipe DN375 between MH F2.1D to F2.1C (Approx. 21m) | 4 | 4 | 27-Feb-17 | 02-Mar-17 | 15-Mar-17 | 18-Mar-17 | 0% | 0% | -14 | | | | | |
| A28120 | Lay & Connect Sewerage Pipe incoming from M+ to MH F2.1C | 2 | 2 | 03-Mar-17 | 04-Mar-17 | 20-Mar-17 | 21-Mar-17 | 0% | 0% | -14 | | | | | |
| A28130 | Pressure Test | 3 | 3 | 10-Mar-17 | 13-Mar-17 | 27-Mar-17 | 29-Mar-17 | 0% | 0% | -14 | | | | | |
| A28140 | Backfill to ground level | 3 | 3 | 14-Mar-17 | 16-Mar-17 | 30-Mar-17 | 01-Apr-17 | 0% | 0% | -14 | | | | | |
| MH F2.1E to MH F2.1D | | | | | | | | | | | | | | | |
| A28150 | Manhole & Trench Excavation for Sewerage Pipe between MH F2.1E to | 3 | 3 | 10-Mar-17 | 13-Mar-17 | 27-Mar-17 | 29-Mar-17 | 0% | 0% | -14 | | | | | |
| A28160 | Construct Manholes F2.1E | 6 | 6 | 14-Mar-17 | 20-Mar-17 | 30-Mar-17 | 06-Apr-17 | 0% | 0% | -14 | | | | | |
| A28170 | Lay Sewerage Pipe between MH F2.1E to F2.1D (DN375mm) (Approx. | 6 | 6 | 14-Mar-17 | 20-Mar-17 | 30-Mar-17 | 06-Apr-17 | 0% | 0% | -14 | | | | | |
| A28180 | Pressure Test | 3 | 3 | 21-Mar-17 | 23-Mar-17 | 07-Apr-17 | 10-Apr-17 | 0% | 0% | -14 | | | | | |
| A28190 | Backfill to ground level | 3 | 3 | 24-Mar-17 | 27-Mar-17 | 11-Apr-17 | 13-Apr-17 | 0% | 0% | -14 | | | | | |
| Sewerage at Portion M05 & M27 | | | | | | | | | | | | | | | |
| A28200 | Complete Sewerage Pipe & MH SM23, SM22B, SM22A inside SPS | 0 | 0 | | 07-Jan-17 | | 27-Jan-17 | 100% | 0% | -17 | | | | | |
| A28210 | Complete B1 Column, Wall & Slab at ICP Portion A18 | 0 | 0 | | 18-May-17 | | 28-Mar-17 | 0% | 0% | 38 | | | | | |
| A28220 | Complete B1 Column, Wall & Slab at ICP Portion A19 | 0 | 0 | | 21-Jun-17 | | 01-Apr-17 | 0% | 0% | 62 | | | | | |
| A28230 | Complete B1 Column, Wall & Slab at ICP Portion A20 | 0 | 0 | | 17-Jun-17 | | 11-Mar-17 | 0% | 0% | 77 | | | | | |
| A28240 | Complete B1 Column, Wall & Slab at ICP Portion A21 | 0 | 0 | | 21-Jun-17 | | 01-Apr-17 | 0% | 0% | 62 | | | | | |
| A28250 | Complete SPS Structure | 0 | 0 | | 15-Mar-17 | | 19-Apr-17 | 0% | 0% | -26 | | | | | |
| MH SM22 to SM21T (DN450) | | | | | | | | | | | | | | | |
| A28260 | Excavate & Lateral Support for Manhole SM22 & SM21T | 3 | 3 | 16-Mar-17 | 18-Mar-17 | 20-Apr-17 | 22-Apr-17 | 0% | 0% | -26 | | | | | |
| A28270 | Construct MH SM22 & SM21T | 18 | 18 | 20-Mar-17 | 10-Apr-17 | 24-Apr-17 | 16-May-17 | 0% | 0% | -26 | | | | | |
| MH SM21A to Interface MH SM13 | | | | | | | | | | | | | | | |
| Submissions | | | | | | | | | | | | | | | |
| A28440 | Prepare & Submit ELS Design to RSS for Approval | 6 | 6 | 09-Jan-17 | 14-Jan-17 | 01-Feb-17 | 07-Feb-17 | 100% | 0% | -17 | | | | | |
| A28450 | RSS Review & Approve ELS Design | 12 | 12 | 16-Jan-17 | 01-Feb-17 | 08-Feb-17 | 21-Feb-17 | 91.67% | 0% | -17 | | | | | |
| Construction | | | | | | | | | | | | | | | |
| A28460 | Drive In Sheetpiles | 12 | 12 | 22-Jun-17 | 06-Jul-17 | 03-Apr-17 | 20-Apr-17 | 0% | 0% | 62 | | | | | |
| A28470 | Trench Excavation & Lateral Support from SM21A to SM13 | 18 | 18 | 07-Jul-17 | 27-Jul-17 | 21-Apr-17 | 13-May-17 | 0% | 0% | 62 | | | | | |
| Storm Drainage | | | | | | | | | | | | | | | |
| Storm Drain DN750 along Gridline A/3-11 (MH S2.4 to S2.6) | | | | | | | | | | | | | | | |
| A28520 | Excavate to formation level | 3 | 3 | 08-Feb-17 | 10-Feb-17 | 27-Feb-17 | 01-Mar-17 | 0% | 0% | -16 | | | | | |
| A28530 | Construct Manhole S2.4 & S2.6 | 12 | 12 | 11-Feb-17 | 24-Feb-17 | 02-Mar-17 | 15-Mar-17 | 0% | 0% | -16 | | | | | |
| A28540 | Lay DN700 pipe from Manholes S2.4 to S2.6 (Approx. 78m) | 14 | 14 | 25-Feb-17 | 13-Mar-17 | 16-Mar-17 | 31-Mar-17 | 0% | 0% | -16 | | | | | |
| A28550 | Pressure Test | 3 | 3 | 14-Mar-17 | 16-Mar-17 | 01-Apr-17 | 05-Apr-17 | 0% | 0% | -16 | | | | | |
| A28560 | Backfill to existing ground level | 5 | 5 | 17-Mar-17 | 22-Mar-17 | 06-Apr-17 | 11-Apr-17 | 0% | 0% | -16 | | | | | |
| Storm Drain DN1050 along Gridline A/11-14 (MH S2.6 to S2.6A to S2.7 to S2.8) | | | | | | | | | | | | | | | |
| A28570 | Excavate to formation level & install shoring | 6 | 6 | 14-Mar-17 | 20-Mar-17 | 01-Apr-17 | 08-Apr-17 | 0% | 0% | -16 | | | | | |
| A28580 | Construct Manhole S2.6a, S2.7 & S2.8 | 12 | 12 | 21-Mar-17 | 03-Apr-17 | 10-Apr-17 | 26-Apr-17 | 0% | 0% | -16 | | | | | |
| Storm Drain DN400 suspended along Gridline J/1'-M/1 | | | | | | | | | | | | | | | |
| Storm Drain at Portion M12 | | | | | | | | | | | | | | | |
| A29080 | External Wall @ gridline J/1'-6' (including Wall Finish) complete | 0 | 0 | | 11-Mar-17 | | 03-Apr-17 | 0% | 0% | -19 | | | | | |
| A29090 | Erect Working Platform | 12 | 12 | 13-Mar-17 | | 05-Apr-17 | 21-Apr-17 | 0% | 0% | -19 | | | | | |
| A29100 | Install Brackets for Suspension Pipe | 10 | 10 | 27-Mar-17 | 07-Apr-17 | 22-Apr-17 | 05-May-17 | 0% | 0% | -19 | | | | | |
| Storm Drain DN250 suspended along Gridline M/4-12 | | | | | | | | | | | | | | | |
| Storm Drain at Portion M14 | | | | | | | | | | | | | | | |
| A29250 | Coordinate with Lyrics Contractor for temporary access to M14 (App- | 0 | 0 | 31-Mar-17 | | 31-Mar-17* | | 0% | 0% | 0 | | | | | |
| Storm Drain DN600 at Portion M45 | | | | | | | | | | | | | | | |
| Storm Drain along Gridline D'-E/1'-2' (MH WHC6_1c to S3.4) | | | | | | | | | | | | | | | |
| A29380 | Formation and Construct MH S3.4 | 8 | 8 | 17-Dec-16 | 28-Dec-16 | 01-Feb-17 | 09-Feb-17 | 100% | 0% | -33 | | | | | |
| A29400 | Lay DN600 pipe from WHC6_1c to MHS3.4 (Approx. 18m) | 98 | 132 | 24-Aug-16 | 20-Dec-16 | 24-Aug-16 | 03-Feb-17 | 100% | 96.94% | -34 | | | | | |
| A29410 | Pressure Test | 3 | 3 | 20-Dec-16 | 23-Dec-16 | 04-Feb-17 | 07-Feb-17 | 100% | 0% | -34 | | | | | |
| A29420 | Backfill and reinstate pavement | 95 | 129 | 26-Aug-16 | 19-Dec-16 | 26-Aug-16 | 02-Feb-17 | 100% | 97.9% | -34 | | | | | |
| Storm Drain along Gridline E'-G' / 1'-2' (MH S3.4 to S3.3 to S3.2) | | | | | | | | | | | | | | | |
| A29430 | Complete B1 Slab, Columns & Walls at GL F' to H' / 1'-3' | 0 | 0 | | 19-Jan-17 | | 07-Feb-17 | 100% | 0% | -13 | | | | | |
| A29440 | Formation & Construct MH S3.3 & S3.2 | 10 | 10 | 20-Jan-17 | 03-Feb-17 | 08-Feb-17 | 18-Feb-17 | 70% | 0% | -13 | | | | | |
| A29450 | Connect DN250 pipe x 3Nos to MH S3.3 | 1 | 1 | 03-Feb-17 | 03-Feb-17 | 18-Feb-17 | 18-Feb-17 | 0% | 0% | -13 | | | | | |
| A29460 | Connect DN250 pipe x 2Nos to MH S3.2 | 1 | 1 | 03-Feb-17 | 03-Feb-17 | 18-Feb-17 | 18-Feb-17 | 0% | 0% | -13 | | | | | |
| A29470 | Formation & Lay DN600 pipe from S3.4 to S3.3 to S3.2 (Approx 7m) | 3 | 3 | 20-Jan-17 | 23-Jan-17 | 08-Feb-17 | 10-Feb-17 | 100% | 0% | -13 | | | | | |
| A29480 | Pressure Test | 3 | 3 | 04-Feb-17 | 07-Feb-17 | 20-Feb-17 | 22-Feb-17 | 0% | 0% | -13 | | | | | |
| A29490 | Backfill trench to Ground Level | 0 | 0 | 08-Feb-17 | | 23-Feb-17 | | 0% | 0% | -13 | | | | | |
| Storm Drain DN450 at Portion M01 | | | | | | | | | | | | | | | |
| Storm Drain along Gridline G'-J' / 1'-2' (MH S3.2 to S3.1 to S3.1b to S3.1a) | | | | | | | | | | | | | | | |
| A29500 | Formation & Construct MH S3.1, S3.1b & S3.1a | 15 | 15 | 08-Feb-17 | 24-Feb-17 | 23-Feb-17 | 11-Mar-17 | 0% | 0% | -13 | | | | | |
| A29510 | Connect DN200 pipe to MH S3.1 | 1 | 1 | 24-Feb-17 | 24-Feb-17 | 11-Mar-17 | 11-Mar-17 | 0% | 0% | -13 | | | | | |
| A29520 | Connect DN200 pipe to MH S3.1b | 1 | 1 | 24-Feb-17 | 24-Feb-17 | 11-Mar-17 | 11-Mar-17 | 0% | 0% | -13 | | | | | |
| A29530 | Connect DN300 & DN400 pipe to MH S3.1a | 1 | 1 | 24-Feb-17 | 24-Feb-17 | 11-Mar-17 | 11-Mar-17 | 0% | 0% | -13 | | | | | |
| A29540 | Formation & Lay DN450 pipe from MH3.2 to S3.1a (Approx. 39m) | 4 | 4 | 08-Feb-17 | 11-Feb-17 | 23-Feb-17 | 27-Feb-17 | 0% | 0% | -13 | | | | | |
| A29550 | Pressure Test | 3 | 3 | 25-Feb-17 | 28-Feb-17 | 13-Mar-17 | 15-Mar-17 | 0% | 0% | -13 | | | | | |
| A29560 | Backfill trench to Ground Level | 2 | 2 | 01-Mar-17 | 02-Mar-17 | 16-Mar-17 | 17-Mar-17 | 0% | 0% | -13 | | | | | |
| Storm Drain DN375 at Portion M45 | | | | | | | | | | | | | | | |
| Storm Drain along Gridline A-K' / 5' (S1.1 to S1.2 to WHC6_1e) | | | | | | | | | | | | | | | |
| A29590 | Excavate Trial Trench for existing Underground Utilities | 14 | 14 | 17-Dec-16 | 05-Jan-17 | 01-Feb-17 | 16-Feb-17 | 100% | 0% | -33 | | | | | |
| A29600 | Install support to existing underground Utilities | 14 | 14 | 06-Jan-17 | 21-Jan-17 | 17-Feb-17 | 04-Mar-17 | 100% | 0% | -33 | | | | | |

| Activity ID | Activity Name | Original Duration | Dur | MICP D15 Start | MICP D15 Finish | Start | Finish | Planned % Complete | Actual % Complete | Finish Variance (+/-) |
|---|--|-------------------|-----|----------------|-----------------|------------|------------|--------------------|-------------------|-----------------------|
| A29610 | Excavate trench for DN375 and install shoring | 50 | 83 | 03-Nov-16 | 03-Jan-17 | 03-Nov-16 | 14-Feb-17 | 100% | 76% | -33 |
| A29620 | Construct Manhole S1.1 & S1.2 | 41 | 74 | 07-Nov-16 | 23-Dec-16 | 07-Nov-16 | 07-Feb-17 | 100% | 85.37% | -33 |
| A29630 | Lay down DN375 pipe between WHC6_1e to S1.1 to S1.2 (Approx.55m) | 40 | 73 | 12-Nov-16 | 30-Dec-16 | 12-Nov-16 | 11-Feb-17 | 100% | 74.75% | -33 |
| A29640 | Pressure Test | 29 | 62 | 16-Nov-16 | 19-Dec-16 | 16-Nov-16 | 02-Feb-17 | 100% | 92.98% | -34 |
| A29650 | Backfill and reinstate pavement | 24 | 57 | 22-Nov-16 | 19-Dec-16 | 22-Nov-16 | 02-Feb-17 | 100% | 91.67% | -33 |
| Storm Drain DN150 at Portion M04 | | | | | | | | | | |
| Storm Drain for MH WHC6_1f | | | | | | | | | | |
| A29660 | PIW allow access to WHC6_1f for M+ connection | 0 | 0 | 06-Jan-17 | | 31-Feb-17* | | 100% | 0% | -19 |
| A29670 | Fence off work area for DN150 storm drain excavation | 1 | 1 | 06-Jan-17 | 06-Jan-17 | 01-Feb-17 | 01-Feb-17 | 100% | 0% | -19 |
| A29680 | Excavate Trial Trench fo existing Underground Utilities | 14 | 14 | 06-Jan-17 | 21-Jan-17 | 01-Feb-17 | 16-Feb-17 | 100% | 0% | -19 |
| A29690 | Excavate trench for DN150 and install shoring | 7 | 7 | 23-Jan-17 | 02-Feb-17 | 17-Feb-17 | 17-Feb-17 | 71.43% | 0% | -19 |
| A29700 | Lay down DN150 and connect to WHC6_1f (approx. 11m) | 4 | 4 | 03-Feb-17 | 07-Feb-17 | 25-Feb-17 | 01-Mar-17 | 0% | 0% | -19 |
| A29710 | Backfill and reinstate pavement | 3 | 3 | 08-Feb-17 | 10-Feb-17 | 02-Mar-17 | 04-Mar-17 | 0% | 0% | -19 |
| Storm Drain DN300 at Portion M44 (MH6_2a.1 to DM65) | | | | | | | | | | |
| Adjacent SPS to Center of At Grade Road | | | | | | | | | | |
| A29720 | Agreed with PIW dates for Pipe Laying | 0 | 0 | | 03-Jan-17 | | 27-Jan-17* | 100% | 0% | -21 |
| A29730 | Excavate trial trench for existing underground utilities | 6 | 6 | 04-Jan-17 | 10-Jan-17 | 01-Feb-17 | 07-Feb-17 | 100% | 0% | -21 |
| A29740 | Drive In Sheet Piles | 3 | 3 | 11-Jan-17 | 13-Jan-17 | 08-Feb-17 | 10-Feb-17 | 100% | 0% | -21 |
| A29750 | Excavate to invert level and install struts | 6 | 6 | 14-Jan-17 | 20-Jan-17 | 11-Feb-17 | 17-Feb-17 | 100% | 0% | -21 |
| A29760 | Construct Manhole DM65 | 6 | 6 | 21-Jan-17 | 27-Jan-17 | 18-Feb-17 | 24-Feb-17 | 100% | 0% | -21 |
| A29770 | Laydown DN300 between DM65 to Center of at Grade Road (Approx. 1: | 3 | 3 | 21-Jan-17 | 24-Jan-17 | 18-Feb-17 | 21-Feb-17 | 100% | 0% | -21 |
| A29780 | Pressure Test | 3 | 3 | 01-Feb-17 | 03-Feb-17 | 25-Feb-17 | 28-Feb-17 | 0% | 0% | -21 |
| A29790 | Backfill, Extract Sheet Piles and Reinstate Pavement | 6 | 6 | 04-Feb-17 | 10-Feb-17 | 01-Mar-17 | 07-Mar-17 | 0% | 0% | -21 |
| Center of At Grade Road to MH_2a.1 | | | | | | | | | | |
| A38030 | Excavate trial trench for existing underground utilities | 6 | 6 | 13-Feb-17 | 18-Feb-17 | 08-Mar-17 | 14-Mar-17 | 0% | 0% | -20 |
| A38040 | Drive In Sheet Piles | 3 | 3 | 20-Feb-17 | 22-Feb-17 | 15-Mar-17 | 17-Mar-17 | 0% | 0% | -20 |
| A38050 | Excavate to invert level and install struts | 6 | 6 | 23-Feb-17 | 01-Mar-17 | 18-Mar-17 | 24-Mar-17 | 0% | 0% | -20 |
| A38060 | Laydown DN300 between MH6_2a.1 to Center of at Grade Road (Apprc | 3 | 3 | 02-Mar-17 | 04-Mar-17 | 25-Mar-17 | 28-Mar-17 | 0% | 0% | -20 |
| A38070 | Pressure Test | 3 | 3 | 06-Mar-17 | 08-Mar-17 | 29-Mar-17 | 31-Mar-17 | 0% | 0% | -20 |
| A38080 | Backfill, Extract Sheet Piles and Reinstate Pavement | 6 | 6 | 09-Mar-17 | 15-Mar-17 | 08-Apr-17 | 08-Apr-17 | 0% | 0% | -20 |
| A55050 | Agreed with PIW dates for Pipe Laying | 0 | 0 | | 13-Feb-17 | | 07-Mar-17* | 0% | 0% | -20 |
| WSD | | | | | | | | | | |
| Water Main Works at Portion M01 (Refer to M+ MEP Programme) | | | | | | | | | | |
| A29800 | PIW Contractor Allow Access to Portion M45 to HCC (IS Appendix D1, | 0 | 0 | 17-Dec-16 | | 31-Feb-17* | | 100% | 0% | -33 |
| A29810 | Complete Master Meter Room Structure B1 Slab, Wall & Column (Refs | 0 | 0 | | 21-Mar-17 | | 21-Mar-17* | 0% | 0% | 0 |
| A29820 | Remove existing hoarding fixed to Sheet pile | 6 | 6 | 22-Mar-17 | 28-Mar-17 | 22-Mar-17 | 28-Mar-17 | 0% | 0% | 0 |
| A29830 | Install a new hoarding with 500mm clearance from roadside | 6 | 6 | 29-Mar-17 | 05-Apr-17 | 29-Mar-17 | 05-Apr-17 | 0% | 0% | 0 |
| A29840 | Excavate Trench in footway to expose PIW watermain's & Cut Down St | 2 | 2 | 06-Apr-17 | 07-Apr-17 | 06-Apr-17 | 07-Apr-17 | 0% | 0% | 0 |
| A29850 | Lay 2Nos of DN150 DI Fresh Water Pipe & 1 No of DN100 DI Salt Wat | 5 | 5 | 08-Apr-17 | 13-Apr-17 | 08-Apr-17 | 13-Apr-17 | 0% | 0% | 0 |
| A29860 | Pressure test (By PIW Contractor) | 6 | 6 | 18-Apr-17 | 24-Apr-17 | 18-Apr-17 | 24-Apr-17 | 0% | 0% | 0 |
| A29870 | Remove the Blank Flanges & Make Final Connection | 2 | 2 | 25-Apr-17 | 26-Apr-17 | 25-Apr-17 | 26-Apr-17 | 0% | 0% | 0 |
| SPS External - Grd Lvl - Watermain (Outside SPS) to PIW | | | | | | | | | | |
| A30040 | Complete SPS Structure & Give Access to Park Contractor | 0 | 0 | | 15-Mar-17 | | 19-Apr-17 | 0% | 0% | -26 |
| A30050 | Excavation Across Main Road From SPS Site to PIW Main pipes | 12 | 12 | 16-Mar-17 | 29-Mar-17 | 20-Apr-17 | 05-May-17 | 0% | 0% | -26</ |

| Activity ID | Activity Name | MICP D15 O3A | MICP D15 O3A | MICP D15 O3A | Start | Finish | Planned B/L % Complete | Actual % Complete | Finish Variance (+/-d) | 2017 | | | | |
|---|---|--------------|--------------|--------------|-----------|-------------|------------------------|-------------------|------------------------|--------|--------|--------|--------|--|
| | | | | | | | | | | Feb 17 | Mar 18 | Apr 19 | May 20 | |
| M+ MICP D15 OP3A - Month 17 - 28 Feb 2017 | | | | | | | | | | | | | | |
| M+ | | | | | | | | | | | | | | |
| Contract Dates | | | | | | | | | | | | | | |
| CD01 | Contract Period (1218 days) | 770 | 24-Feb-17 | 04-Apr-19 | 17-Dec-16 | 23-Feb-19 | 8.96% | 9% | -29 | | | | | |
| Key Dates | | | | | | | | | | | | | | |
| KD07 | Interfacing Car Park (ICP) - Completion of Structure | 0 | | 30-Jun-17 | | 30-Jun-17* | 0% | 0% | 0 | | | | | |
| KD01 | Sewage Pumping Station (SPS) - Practical Completion for H/O to DSD | 0 | | 12-Aug-17 | | 12-Aug-17* | 0% | 0% | -42 | | | | | |
| KD02 | CSF Building (P39A) - Obtain OP & Practical Completion for handover to the Au | 0 | | 25-Jul-18 | | 25-Jul-18* | 0% | 0% | 0 | | | | | |
| KD03 | RDE Building (P39B) - Obtain OP & Practical Completion for handover to the Au | 0 | | 25-Jul-18 | | 25-Jul-18* | 0% | 0% | 0 | | | | | |
| KD05 | Main IT Room, Local ICT Room/Riser Room - Stage 2 Completion for H/O to Au | 0 | | 25-Aug-18 | | 25-Aug-18* | 0% | 0% | 0 | | | | | |
| KD04 | M+ - Obtain OP for Stage 1 Completion for whole of M+ | 0 | | 23-Nov-18 | | 23-Nov-18* | 0% | 0% | -30 | | | | | |
| KD06 | M+ Including all other area - Practical Completion of the Works | 0 | | 23-Feb-19 | | 23-Feb-19* | 0% | 0% | -30 | | | | | |
| M+ Mega Truss Column & Falseworks Construction | | | | | | | | | | | | | | |
| Truss 3 - Composite Columns & Temporary Works | | | | | | | | | | | | | | |
| C85 (Truss 3) | | | | | | | | | | | | | | |
| C85 4th Layer @ +15.5mPD to 19.7mPD | | | | | | | | | | | | | | |
| A42550 | T3-Install non-typical trusses at C85 | 2 | 28-Feb-17 | 01-Mar-17 | 18-Jan-17 | 08-Feb-17 A | 100% | 100% | -34 | | | | | |
| Truss 3 Falseworks | | | | | | | | | | | | | | |
| A40360 | T3-Erect Peri Towers & top spreader beam | 73 | 09-Nov-16 | 08-Feb-17 | 09-Nov-16 | 14-Jan-17 A | 100% | 100% | 19 | | | | | |
| A40380 | T3-Install 9m spreader trusses & connect top layer bracings | 12 | 13-Apr-17 | 29-Apr-17 | 28-Dec-16 | 16-Jan-17 A | 100% | 100% | 30 | | | | | |
| A40400 | T3-Install temporary working platform | 3 | 24-Feb-17 | 27-Feb-17 | 17-Jan-17 | 11-Feb-17 A | 0% | 100% | 15 | | | | | |
| A40390 | T3-Install shims across top of 9m spreader trusses below working platform | 2 | 02-May-17 | 04-May-17 | 26-Jan-17 | 26-Jan-17 A | 50% | 100% | 23 | | | | | |
| Truss 4 - Composite Columns & Temporary Works | | | | | | | | | | | | | | |
| C94 (Truss 4) | | | | | | | | | | | | | | |
| C94 4th Layer @ +15.5mPD to 19.7mPD | | | | | | | | | | | | | | |
| A42600 | T4-Install non-typical trusses at C94 | 2 | 01-Mar-17 | 02-Mar-17 | 24-Jan-17 | 08-Feb-17 A | 100% | 100% | -33 | | | | | |
| C96 (Truss 4) | | | | | | | | | | | | | | |
| C96 4th Layer @ +15.5mPD to 19.7mPD | | | | | | | | | | | | | | |
| A42640 | T4-Install non-typical trusses at C96 | 2 | 27-Feb-17 | 28-Feb-17 | 06-Feb-17 | 10-Feb-17 A | 100% | 100% | -37 | | | | | |
| Truss 4 Falseworks | | | | | | | | | | | | | | |
| A40460 | T4-Erect Peri Towers & top spreader beam | 66 | 17-Nov-16 | 08-Feb-17 | 17-Nov-16 | 21-Jan-17 A | 100% | 100% | 13 | | | | | |
| A40480 | T4-Erect 9m spreader trusses & connect top layer bracings | 12 | 13-Apr-17 | 29-Apr-17 | 04-Jan-17 | 14-Feb-17 A | 100% | 100% | 8 | | | | | |
| A40470 | T4-Install non-typical trusses at Column C94 (after C94 is completed) | 12 | 13-Apr-17 | 29-Apr-17 | 23-Jan-17 | 08-Feb-17 A | 100% | 100% | 13 | | | | | |
| A40490 | T4-Install temporary working platform | 3 | 02-May-17 | 05-May-17 | 13-Feb-17 | 22-Feb-17 A | 33.33% | 100% | 4 | | | | | |
| M+ Podium Structure RC Works | | | | | | | | | | | | | | |
| Podium Structure Zone A, M, N & H (Non-deferred Zone Parallel w/ Trusses) | | | | | | | | | | | | | | |
| Zone A Structure | | | | | | | | | | | | | | |
| B1-GF Level | | | | | | | | | | | | | | |
| A10980 | Zone A1 Wall, Column & GF Slab | 15 | 24-Feb-17 | 13-Mar-17 | 28-Dec-16 | 28-Feb-17 | 100% | 73.33% | -35 | | | | | |
| A11010 | Zone A4 Wall, Column & GF Slab | 15 | 31-May-17 | 16-Jun-17 | 06-Feb-17 | 13-Mar-17 | 0% | 5% | 23 | | | | | |
| A11020 | Zone A5 Wall, Column & GF Slab | 15 | 05-May-17 | 22-May-17 | 05-May-17 | 22-May-17 | 0% | 0% | 14 | | | | | |
| GF-1F-1MF Level | | | | | | | | | | | | | | |
| A11050 | Zone A3 Wall, Column & 1MF Slab | 21 | 24-Feb-17 | 20-Mar-17 | 23-Dec-16 | 13-Mar-17 | 100% | 30% | -45 | | | | | |
| A11040 | Zone A2 Wall, Column & 1MF Slab | 21 | 24-Feb-17 | 20-Mar-17 | 23-Jan-17 | 15-Mar-17 | 100% | 20% | -35 | | | | | |
| A11030 | Zone A1 Wall, Column & 1MF Slab | 21 | 28-Feb-17 | 23-Mar-17 | 13-Feb-17 | 18-Mar-17 | 100% | 5% | -30 | | | | | |
| A11070 | Zone A5 Wall, Column & 1MF Slab | 15 | 23-May-17 | 09-Jun-17 | 23-May-17 | 09-Jun-17 | 0% | 0% | 14 | | | | | |
| A11060 | Zone A4 Wall, Column & 1MF Slab | 21 | 26-Jun-17 | 21-Jul-17 | 26-Jun-17 | 21-Jul-17 | 0% | 0% | -48 | | | | | |
| 1MF-2F Level | | | | | | | | | | | | | | |
| A11100 | Zone A3 Wall, Column & 2F Slab | 21 | 13-Mar-17 | 07-Apr-17 | 13-Mar-17 | 07-Apr-17 | 100% | 0% | -45 | | | | | |
| A11090 | Zone A2 Wall, Column & 2F Slab | 21 | 15-Mar-17 | 10-Apr-17 | 15-Mar-17 | 10-Apr-17 | 85.71% | 0% | -35 | | | | | |
| A11080 | Zone A1 Wall, Column & 2F Slab | 21 | 18-Mar-17 | 13-Apr-17 | 18-Mar-17 | 13-Apr-17 | 47.62% | 0% | -30 | | | | | |
| 2F-3F Level | | | | | | | | | | | | | | |
| A11480 | Zone A3 Wall, Column & 3F Slab | 21 | 07-Apr-17 | 08-May-17 | 07-Apr-17 | 08-May-17 | 42.86% | 0% | -45 | | | | | |
| A11400 | Zone A2 Wall, Column & 3F Slab | 21 | 10-Apr-17 | 10-May-17 | 10-Apr-17 | 10-May-17 | 0% | 0% | -35 | | | | | |
| A11320 | Zone A1 Wall, Column & 3F Slab | 21 | 13-Apr-17 | 13-May-17 | 13-Apr-17 | 13-May-17 | 0% | 0% | -30 | | | | | |
| Zone H Structure | | | | | | | | | | | | | | |
| GL-3F Level (Structure Remains Propped before Zone K construction complete) | | | | | | | | | | | | | | |
| A10880 | Podium Wall, Column & GF slab (GL 11-14/L-M) | 82 | 03-Oct-16 | 10-Jan-17 | 03-Oct-16 | 24-Mar-17 | 100% | 70% | -60 | | | | | |
| A10890 | Podium Wall, Column & 1F slab (GL 11-14/L-M) | 14 | 24-Mar-17 | 11-Apr-17 | 24-Mar-17 | 11-Apr-17 | 100% | 0% | -60 | | | | | |
| A10900 | Podium Wall, Column & 1MF slab (GL 11-14/L-M) | 14 | 11-Apr-17 | 02-May-17 | 11-Apr-17 | 02-May-17 | 100% | 0% | -60 | | | | | |
| A10910 | Podium Wall, Column & 2F slab (GL 11-14/L-M) | 14 | 02-May-17 | 19-May-17 | 02-May-17 | 19-May-17 | 50% | 0% | -60 | | | | | |
| A17315 | Construct B1 Slab (GL 11-12/G-M & GL 11-14/M) | 14 | 05-May-17 | 20-May-17 | 05-May-17 | 20-May-17 | 0% | 0% | 14 | | | | | |
| A17325 | Podium Wall, Column & LGF slab (GL 11-13/H-L) | 10 | 22-May-17 | 02-Jun-17 | 22-May-17 | 02-Jun-17 | 0% | 0% | 14 | | | | | |
| West Core Wall (Zone M) @ GL 7-8/A-E | | | | | | | | | | | | | | |
| A43080 | GF-1F Wall, Column & 1F slab (GL 7-8/A-E) | 11 | 24-Feb-17 | 08-Mar-17 | 09-Jan-17 | 12-Feb-17 A | 100% | 100% | -8 | | | | | |
| A43090 | 1F-1MF Wall, Column & 1MF slab (GL 7-8/A-E) | 11 | 24-Feb-17 | 08-Mar-17 | 09-Feb-17 | 15-Mar-17 | 100% | 0% | -24 | | | | | |
| A43100 | 1MF-2F Wall, Column & 2F slab (GL 7-8/A-D) | 21 | 16-Mar-17 | 10-Apr-17 | 16-Mar-17 | 10-Apr-17 | 33.33% | 0% | -24 | | | | | |
| A43110 | 2F-3F Wall, Column & 3F slab (GL 7-8/A-D) | 21 | 11-Apr-17 | 10-May-17 | 11-Apr-17 | 10-May-17 | 0% | 0% | -24 | | | | | |
| A43120 | 3F-4F Wall, Column & 4F slab (GL 7-8/A-D) | 25 | 11-May-17 | 09-Jun-17 | 11-May-17 | 09-Jun-17 | 0% | 0% | -24 | | | | | |
| A43130 | Complete 4/F West Core Wall Podium Structure | 0 | | 09-Jun-17 | | 09-Jun-17 | 0% | 0% | -25 | | | | | |
| East Core Wall (Zone N) @ GL 7-8/L-M | | | | | | | | | | | | | | |
| A43140 | 1MF-2F Wall, Column & 2F slab (GL 7-8/L-M) | 13 | 26-Apr-17 | 10-May-17 | 26-Apr-17 | 10-May-17 | 0% | 0% | 15 | | | | | |
| A43150 | 2F-3F Wall, Column & 3F slab (GL 7-8/L-M) | 13 | 11-May-17 | 25-May-17 | 11-May-17 | 25-May-17 | 0% | 0% | 15 | | | | | |
| Podium Structure Zone B, C, D & Q (Deferred Zone @ T5 & T1) | | | | | | | | | | | | | | |
| Zone C @ GL 1-5/H-K | | | | | | | | | | | | | | |

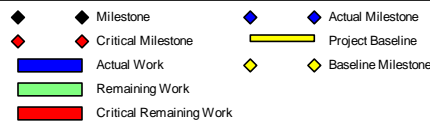

West Kowloon Cultural District Authority
M+ Master Completion Programme (MICP) Draft 15 Option 3A



| Date | Revision | Checked | Approved |
|-----------|--|---------|------------------------|
| 30-Dec-16 | M+ MICP Draft 14 Option 3A Month 15 Update | Chris | Chris Chau / Ricky Lau |
| 27-Jan-17 | 3MRP_27 Jan 17 | CS | Chris Chau / Ricky Lau |
| 28-Feb-17 | 3MRP_28 Feb 17 | CS | Chris Chau / Ricky Lau |
| | | | |
| | | | |

Three Month Rolling Programme (3MRP) Month 17 - 28 Feb 2017

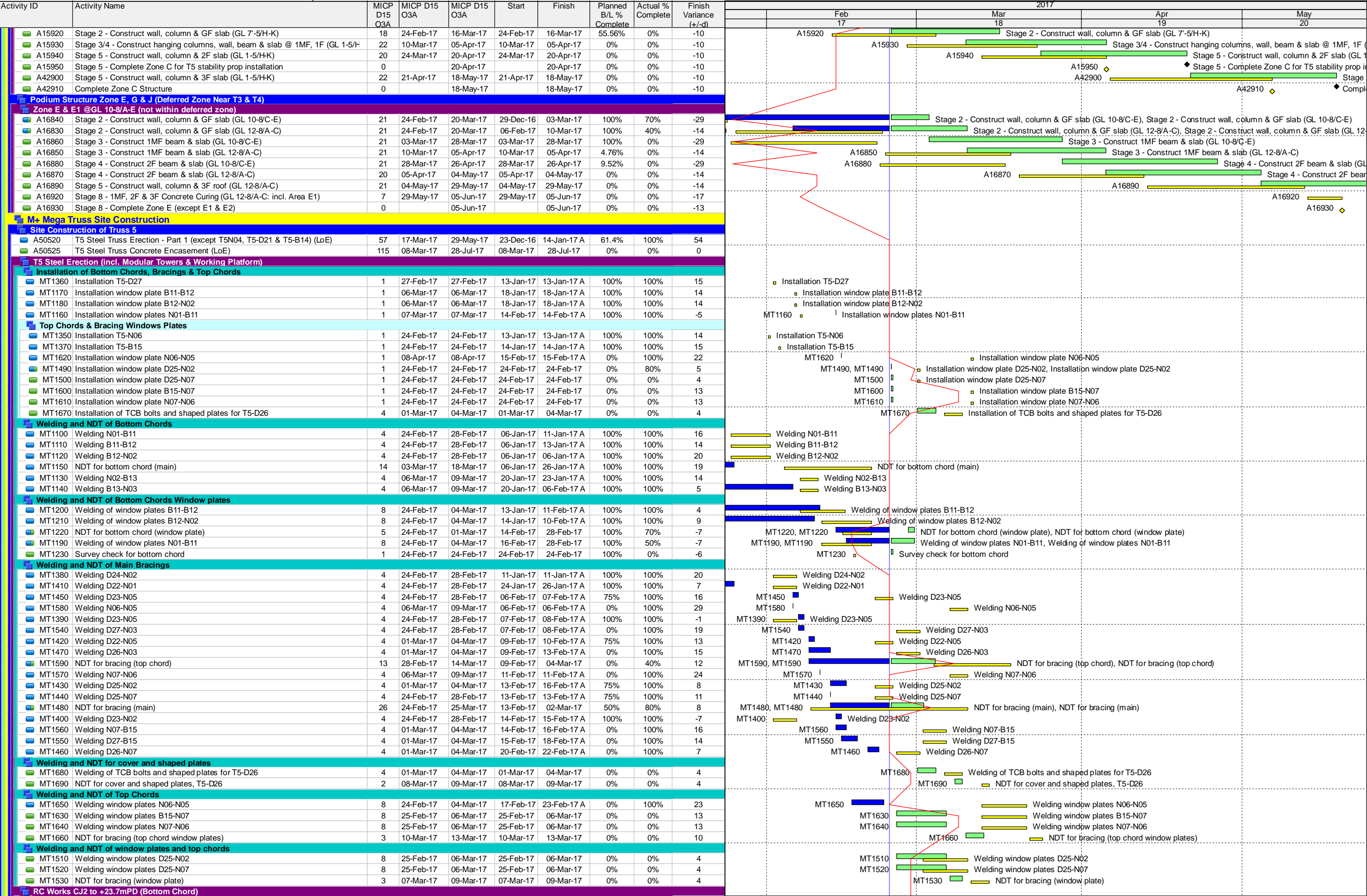

Three Month Rolling Programme (3MRP) Month 17 - 28 Feb 2017

| Activity ID | Activity Name | MICP D15 O3A | MICP D15 O3A | MICP D15 O3A | Start | Finish | Planned B/L % Complete | Actual % Complete | Finish Variance (+/-d) | 2017 | | | | |
|---|---|--------------|--------------|--------------|-----------|-------------|------------------------|-------------------|------------------------|--------|--------|---------------------------------------|--------|--|
| | | | | | | | | | | Feb 17 | Mar 18 | Apr 19 | May 20 | |
| A50610 | Rebar Fixing CJ2 @GL 1-3 | 8 | 08-Mar-17 | 16-Mar-17 | 08-Mar-17 | 16-Mar-17 | 0% | 0% | 4 | | A50610 | Rebar Fixing CJ2 @GL 1-3 | | |
| A50650 | Rebar Fixing CJ2 @GL 3-5 | 9 | 17-Mar-17 | 27-Mar-17 | 17-Mar-17 | 27-Mar-17 | 0% | 0% | 4 | | A50650 | Rebar Fixing CJ2 @GL 3-5 | | |
| A50620 | Formworks CJ2 @GL 1-3 | 1 | 17-Mar-17 | 17-Mar-17 | 17-Mar-17 | 17-Mar-17 | 0% | 0% | 4 | | A50620 | Formworks CJ2 @GL 1-3 | | |
| A50630 | Concreting CJ2 @GL 1-3 | 1 | 18-Mar-17 | 18-Mar-17 | 18-Mar-17 | 18-Mar-17 | 0% | 0% | 4 | | A50630 | Concreting CJ2 @GL 1-3 | | |
| A50640 | Concrete Curing CJ2 @GL 1-3 | 7 | 19-Mar-17 | 25-Mar-17 | 19-Mar-17 | 25-Mar-17 | 0% | 0% | 5 | | A50640 | Concrete Curing CJ2 @GL 1-3 | | |
| A50660 | Formworks CJ2 @GL 3-5 | 2 | 28-Mar-17 | 29-Mar-17 | 28-Mar-17 | 29-Mar-17 | 0% | 0% | 4 | | A50660 | Formworks CJ2 @GL 3-5 | | |
| A50670 | Concreting CJ2 @GL 3-5 | 1 | 30-Mar-17 | 30-Mar-17 | 30-Mar-17 | 30-Mar-17 | 0% | 0% | 4 | | A50670 | Concreting CJ2 @GL 3-5 | | |
| A50680 | Concrete Curing CJ2 @GL 3-5 | 7 | 31-Mar-17 | 06-Apr-17 | 31-Mar-17 | 06-Apr-17 | 0% | 0% | 6 | | A50680 | Concrete Curing CJ2 @GL 3-5 | | |
| RC Works to CJ3 to +28.6mPD (7 nos. of Bracing) | | | | | | | | | | | | | | |
| A51030 | Rebar Fixing CJ3 @GL 1-3 | 5 | 27-Mar-17 | 31-Mar-17 | 27-Mar-17 | 31-Mar-17 | 0% | 0% | 4 | | A51030 | Rebar Fixing CJ3 @GL 1-3 | | |
| A51040 | Formworks CJ3 @GL 1-3 | 2 | 01-Apr-17 | 03-Apr-17 | 01-Apr-17 | 03-Apr-17 | 0% | 0% | 4 | | A51040 | Formworks CJ3 @GL 1-3 | | |
| A51100 | Concreting CJ3 @GL 1-3 | 1 | 05-Apr-17 | 05-Apr-17 | 05-Apr-17 | 05-Apr-17 | 0% | 0% | 4 | | A51100 | Concreting CJ3 @GL 1-3 | | |
| A51110 | CJ3 @GL 1-3 Concrete Curing | 7 | 06-Apr-17 | 12-Apr-17 | 06-Apr-17 | 12-Apr-17 | 0% | 0% | 5 | | A51110 | CJ3 @GL 1-3 Concrete Curing | | |
| A51120 | Rebar Fixing CJ3 @GL 3-5 | 4 | 07-Apr-17 | 11-Apr-17 | 07-Apr-17 | 11-Apr-17 | 0% | 0% | 5 | | A51120 | Rebar Fixing CJ3 @GL 3-5 | | |
| A51130 | Formworks CJ3 @GL 3-5 | 1 | 12-Apr-17 | 12-Apr-17 | 12-Apr-17 | 12-Apr-17 | 0% | 0% | 5 | | A51130 | Formworks CJ3 @GL 3-5 | | |
| A51140 | Concreting CJ3 @GL 3-5 | 1 | 13-Apr-17 | 13-Apr-17 | 13-Apr-17 | 13-Apr-17 | 0% | 0% | 5 | | A51140 | Concreting CJ3 @GL 3-5 | | |
| A51150 | CJ3 @GL 3-5 Concrete Curing | 7 | 14-Apr-17 | 20-Apr-17 | 14-Apr-17 | 20-Apr-17 | 0% | 0% | 9 | | A51150 | CJ3 @GL 3-5 Concrete Curing | | |
| RC Works to +31.3mPD (Top Chord - 3/F) | | | | | | | | | | | | | | |
| A51710 | Rebar Fixing CJ4 @GL 1-3 | 8 | 01-Apr-17 | 11-Apr-17 | 01-Apr-17 | 11-Apr-17 | 0% | 0% | 4 | | A51710 | Rebar Fixing CJ4 @GL 1-3 | | |
| A51740 | Formworks CJ4 @GL 1-3 | 2 | 12-Apr-17 | 13-Apr-17 | 12-Apr-17 | 13-Apr-17 | 0% | 0% | 4 | | A51740 | Formworks CJ4 @GL 1-3 | | |
| A52030 | Rebar Fixing CJ4 @GL 3-5 | 7 | 12-Apr-17 | 22-Apr-17 | 12-Apr-17 | 22-Apr-17 | 0% | 0% | 5 | | A52030 | Rebar Fixing CJ4 @GL 3-5 | | |
| A51840 | Concreting Top Chord CJ4 @GL 1-3 | 1 | 18-Apr-17 | 18-Apr-17 | 18-Apr-17 | 18-Apr-17 | 0% | 0% | 4 | | A51840 | Concreting Top Chord CJ4 @GL 1-3 | | |
| A51940 | Concrete Curing Top Chord CJ4 @GL 1-3 | 7 | 19-Apr-17 | 25-Apr-17 | 19-Apr-17 | 25-Apr-17 | 0% | 0% | 4 | | A51940 | Concrete Curing Top Chord CJ4 @GL 1-3 | | |
| A52060 | Formworks CJ4 @GL 3-5 | 1 | 24-Apr-17 | 24-Apr-17 | 24-Apr-17 | 24-Apr-17 | 0% | 0% | 5 | | A52060 | Formworks CJ4 @GL 3-5 | | |
| A52150 | Concreting Top Chord CJ4 @GL 3-5 | 1 | 25-Apr-17 | 25-Apr-17 | 25-Apr-17 | 25-Apr-17 | 0% | 0% | 5 | | A52150 | Concreting Top Chord CJ4 @GL 3-5 | | |
| A52240 | Concrete Curing Top Chord CJ4 @GL 3-5 | 7 | 26-Apr-17 | 02-May-17 | 26-Apr-17 | 02-May-17 | 0% | 0% | 7 | | A52240 | Concrete Curing Top Chord CJ4 @GL 3-5 | | |
| Site Construction of Truss 1 | | | | | | | | | | | | | | |
| A40515 | T1 Steel Truss Erection (LoE) | 70 | 24-Feb-17 | 23-May-17 | 23-Jan-17 | 18-Mar-17 | 24.29% | 71.43% | 33 | | | | | |
| A40510 | Commencement of Truss 1 Steel Works Erection | 0 | 10-Apr-17 | | 25-Jan-17 | | 100% | 100% | 10 | | | | | |
| A40520 | T1 Steel Truss Concrete Encasement (LoE) | 76 | 13-Mar-17 | 16-Jun-17 | 13-Mar-17 | 16-Jun-17 | 0% | 0% | 12 | | | | | |
| A40518 | Complete Truss 1 Steel Erection | 0 | | 20-Apr-17 | | 20-Apr-17 | 0% | 0% | 16 | | | | | |
| RC Works for Plinth CJ1 to +20.45mPD (Prior to Bottom Chord Erection) | | | | | | | | | | | | | | |
| A40560 | Concrete curing CJ1 | 7 | 16-Mar-17 | 22-Mar-17 | 22-Jan-17 | 24-Jan-17 A | 100% | 100% | 11 | | | | | |
| T1 Steel Erection (incl. Modular Towers & Working Platform) | | | | | | | | | | | | | | |
| Temporary Supports & Modular Towers | | | | | | | | | | | | | | |
| MT1860 | Temporary support of bottom chord | 6 | 24-Feb-17 | 02-Mar-17 | 23-Jan-17 | 23-Jan-17 A | 100% | 100% | 14 | | | | | |
| MT1850 | Complete Truss 1 Bottom 750mm Bedding (RC strength reach 45MPa) | 0 | | 24-Feb-17 | | 24-Jan-17 A | 100% | 100% | 7 | | | | | |
| MT2120 | Installation of temporary support towers 4&5 | 2 | 01-Mar-17 | 02-Mar-17 | 01-Feb-17 | 03-Feb-17 A | 100% | 100% | 11 | | | | | |
| MT2170 | Installation of temporary support towers 3 | 1 | 05-Apr-17 | 05-Apr-17 | 01-Feb-17 | 03-Feb-17 A | 0% | 100% | 39 | | | | | |
| MT2180 | Installation of temporary support towers 2 | 1 | 24-Feb-17 | 24-Feb-17 | 01-Feb-17 | 03-Feb-17 A | 0% | 100% | 41 | | | | | |
| MT2110 | Installation of temporary support towers 6&7 | 2 | 24-Feb-17 | 25-Feb-17 | 14-Feb-17 | 15-Feb-17 A | 100% | 100% | -3 | | | | | |
| MT2130 | Erection hanger platform 6&7 | 1 | 22-Mar-17 | 22-Mar-17 | 18-Feb-17 | 18-Feb-17 A | 0% | 100% | 15 | | | | | |
| MT2200 | Erection hanger platform 4&5 | 1 | 13-Mar-17 | 13-Mar-17 | 20-Feb-17 | 20-Feb-17 A | 0% | 100% | 41 | | | | | |
| MT2190 | Erection hanger platform 2&3 | 1 | 24-Feb-17 | 24-Feb-17 | 22-Feb-17 | 24-Feb-17 A | 0% | 100% | 27 | | | | | |
| MT2500 | Installation of temporary support towers 1 | 1 | 24-Feb-17 | 24-Feb-17 | 24-Feb-17 | 24-Feb-17 | 0% | 0% | 37 | | | | | |
| MT2510 | Erection hanger platform 1 | 1 | 25-Feb-17 | 25-Feb-17 | 25-Feb-17 | 25-Feb-17 | 0% | 0% | 37 | | | | | |
| Installation of Bottom Chords, Bracings & Top Chords | | | | | | | | | | | | | | |
| MT1910 | Installation T1-N02 | 1 | 27-Feb-17 | 27-Feb-17 | 25-Jan-17 | 25-Jan-17 A | 100% | 100% | 17 | | | | | |
| MT2060 | Installation T1-B11 | 1 | 13-Mar-17 | 13-Mar-17 | 25-Jan-17 | 25-Jan-17 A | 0% | 100% | 32 | | | | | |
| MT1870 | Installation T1-B13 | 1 | 24-Feb-17 | 24-Feb-17 | 04-Feb-17 | 04-Feb-17 A | 100% | 100% | 7 | | | | | |
| MT1880 | Installation T1-N03 | 1 | 24-Feb-17 | 24-Feb-17 | 04-Feb-17 | 04-Feb-17 A | 100% | 100% | 7 | | | | | |
| MT1890 | Installation T1-B12B | 1 | 25-Feb-17 | 25-Feb-17 | 04-Feb-17 | 04-Feb-17 A | 100% | 100% | 8 | | | | | |
| MT1900 | Installation T1-B12A | 1 | 25-Feb-17 | 25-Feb-17 | 04-Feb-17 | 04-Feb-17 A | 100% | 100% | 8 | | | | | |
| MT2150 | Installation T1-D24 | 1 | 24-Feb-17 | 24-Feb-17 | 16-Feb-17 | 16-Feb-17 A | 0% | 100% | 18 | | | | | |
| MT2160 | Installation T1-D23 | 1 | 25-Feb-17 | 25-Feb-17 | 16-Feb-17 | 16-Feb-17 A | 0% | 100% | 19 | | | | | |
| MT2140 | Installation T1-N08 | 1 | 24-Feb-17 | 24-Feb-17 | 18-Feb-17 | 18-Feb-17 A | 0% | 100% | 16 | | | | | |
| MT1920 | Installation T1-D25 | 1 | 27-Feb-17 | 27-Feb-17 | 21-Feb-17 | 21-Feb-17 A | 100% | 100% | -3 | | | | | |
| MT2230 | Installation T1-D22 | 1 | 24-Feb-17 | 24-Feb-17 | 21-Feb-17 | 21-Feb-17 A | 0% | 100% | 33 | | | | | |
| MT2210 | Installation T1-N06 | 1 | 25-Feb-17 | 25-Feb-17 | 24-Feb-17 | 24-Feb-17 A | 0% | 100% | 29 | | | | | |
| MT2220 | Installation T1-D21 | 1 | 24-Feb-17 | 24-Feb-17 | 24-Feb-17 | 24-Feb-17 A | 0% | 100% | 29 | | | | | |
| MT2000 | Installation window plate T1-B12-7 | 1 | 02-Mar-17 | 02-Mar-17 | 02-Mar-17 | 02-Mar-17 | 0% | 0% | -2 | | | | | |
| MT2010 | Installation window plate T1-B12-3 | 1 | 02-Mar-17 | 02-Mar-17 | 02-Mar-17 | 02-Mar-17 | 0% | 0% | -2 | | | | | |
| MT2020 | Installation window plate T1-B12-1 | 1 | 02-Mar-17 | 02-Mar-17 | 02-Mar-17 | 02-Mar-17 | 0% | 0% | -2 | | | | | |
| MT2240 | Installation T1-N07 | 1 | 07-Mar-17 | 07-Mar-17 | 07-Mar-17 | 07-Mar-17 | 0% | 0% | 33 | | | | | |
| Top Chords & Bracing Windows Plates | | | | | | | | | | | | | | |
| MT2520 | Installation T1-N05 | 1 | 27-Feb-17 | 27-Feb-17 | 27-Feb-17 | 27-Feb-17 | 0% | 0% | 37 | | | | | |
| MT2360 | Installation window plate T1-D21-1C(I) | 1 | 03-Mar-17 | 03-Mar-17 | 03-Mar-17 | 03-Mar-17 | 0% | 0% | 30 | | | | | |
| MT2340 | Installation window plate T1-D24-1A(O) | 1 | 06-Mar-17 | 06-Mar-17 | 06-Mar-17 | 06-Mar-17 | 0% | 0% | 12 | | | | | |
| MT2370 | Installation window plate T1-D22-1A(O) | 1 | 06-Mar-17 | 06-Mar-17 | 06-Mar-17 | 06-Mar-17 | 0% | 0% | 30 | | | | | |
| MT2380 | Installation T1-B15, B15-1C, B15-1D | 5 | 08-Mar-17 | 08-Mar-17 | 13-Mar-17 | 13-Mar-17 | 0% | 0% | 33 | | | | | |
| MT2350 | Installation window plate T1-D23-1B(I) | 1 | 11-Mar-17 | 11-Mar-17 | 11-Mar-17 | 11-Mar-17 | 0% | 0% | 12 | | | | | |
| MT2490 | Installation T1-B14 | 1 | 14-Mar-17 | 14-Mar-17 | 14-Mar-17 | 14-Mar-17 | 0% | 0% | 33 | | | | | |
| MT2440 | Install cover plates at D24 | 4 | 20-Mar-17 | 23-Mar-17 | 20-Mar-17 | 23-Mar-17 | 0% | 0% | 12 | | | | | |
| MT2460 | Installation cover plate, TCB at D21 | 4 | 05-Apr-17 | 08-Apr-17 | 05-Apr-17 | 08-Apr-17 | 0% | 0% | 12 | | | | | |
| Welding and NDT for bottom chords | | | | | | | | | | | | | | |
| MT1970 | Welding B13-N04 | 4 | 02-Mar-17 | 06-Mar-17 | 20-Feb-17 | 21-Feb-17 A | 25% | 100% | 6 | | | | | |
| MT1960 | Welding B13-N03 | 4 | 02-Mar-17 | 06-Mar-17 | 22-Feb-17 | 23-Feb-17 A | 25% | 100% | 4 | | | | | |
| MT1930 | Welding N03-B12B | 5 | 24-Feb-17 | 01-Mar-17 | 24-Feb-17 | 27-Feb-17 | 100% | 50% | -4 | | | | | |
| MT1940 | Welding B12B-B12A | 5 | 24-Feb-17 | 01-Mar-17 | 24-Feb-17 | 01-Mar-17 | 100% | 0% | -6 | | | | | |
| MT1950 | Welding B12A-N02 | 5 | 24-Feb-17 | 01-Mar-17 | 24-Feb-17 | 01-Mar-17 | 100% | 0% | -6 | | | | | |

Three Month Rolling Programme (3MRP) Month 17 - 28 Feb 2017

| Activity ID | Activity Name | MICP D15 O3A | MICP D15 O3A | MICP D15 O3A | Start | Finish | Planned B/L % Complete | Actual % Complete | Finish Variance (+/-d) | 2017 | | | |
|---|-------------------------------------|--------------|--------------|--------------|------------|-----------|------------------------|-------------------|------------------------|--------|-------------------------------------|--------|--------|
| | | | | | | | | | | Feb 17 | Mar 18 | Apr 19 | May 20 |
| MT1980 | Welding D25-N01 | 4 | 24-Feb-17 | 28-Feb-17 | 24-Feb-17 | 28-Feb-17 | 25% | 0% | -1 | MT1980 | Welding D25-N01 | | |
| MT1990 | NDT for bottom chord (main) | 5 | 27-Feb-17 | 03-Mar-17 | 27-Feb-17 | 03-Mar-17 | 0% | 0% | -1 | MT1990 | NDT for bottom chord (main) | | |
| Welding and NDT for bottom chord Window plates | | | | | | | | | | | | | |
| MT2030 | Welding of window plate B12-7 | 4 | 03-Mar-17 | 07-Mar-17 | 03-Mar-17 | 07-Mar-17 | 0% | 0% | -2 | MT2030 | Welding of window plate B12-7 | | |
| MT2040 | Welding of window plate B12-1 | 4 | 03-Mar-17 | 07-Mar-17 | 03-Mar-17 | 07-Mar-17 | 0% | 0% | -2 | MT2040 | Welding of window plate B12-1 | | |
| MT2050 | Welding of window plate B12-3 | 4 | 03-Mar-17 | 07-Mar-17 | 03-Mar-17 | 07-Mar-17 | 0% | 0% | -2 | MT2050 | Welding of window plate B12-3 | | |
| Welding and NDT for bottom chords-1 | | | | | | | | | | | | | |
| MT2070 | Welding N02-B11 | 4 | 24-Feb-17 | 28-Feb-17 | 24-Feb-17 | 28-Feb-17 | 0% | 0% | 12 | MT2070 | Welding N02-B11 | | |
| MT2080 | Welding B11-N01 | 4 | 24-Feb-17 | 28-Feb-17 | 24-Feb-17 | 28-Feb-17 | 0% | 0% | 12 | MT2080 | Welding B11-N01 | | |
| MT2100 | Survey check for bottom chord | 1 | 01-Mar-17 | 01-Mar-17 | 01-Mar-17 | 01-Mar-17 | 0% | 0% | 12 | MT2100 | Survey check for bottom chord | | |
| MT2090 | NDT for bottom chord (window plate) | 9 | 10-Mar-17 | 20-Mar-17 | 10-Mar-17 | 20-Mar-17 | 0% | 0% | -2 | MT2090 | NDT for bottom chord (window plate) | | |
| Welding and NDT for Main bracings | | | | | | | | | | | | | |
| MT2290 | Welding D22-N06 | 4 | 24-Feb-17 | 28-Feb-17 | 24-Feb-17 | 28-Feb-17 | 0% | 0% | 30 | MT2290 | Welding D22-N06 | | |
| MT2300 | Welding D22-N02 | 4 | 24-Feb-17 | 28-Feb-17 | 24-Feb-17 | 28-Feb-17 | 0% | 0% | 30 | MT2300 | Welding D22-N02 | | |
| MT2310 | Welding D21-N06 | 5 | 24-Feb-17 | 01-Mar-17 | 24-Feb-17 | 01-Mar-17 | 0% | 0% | 30 | MT2310 | Welding D21-N06 | | |
| MT2320 | Welding D21-N01 | 4 | 24-Feb-17 | 28-Feb-17 | 24-Feb-17 | 28-Feb-17 | 0% | 0% | 30 | MT2320 | Welding D21-N01 | | |
| MT2250 | Welding D24-N04 | 4 | 24-Feb-17 | 28-Feb-17 | 24-Feb-17 | 28-Feb-17 | 0% | 0% | 12 | MT2250 | Welding D24-N04 | | |
| MT2270 | Welding D24-N08 | 5 | 24-Feb-17 | 01-Mar-17 | 24-Feb-17 | 01-Mar-17 | 0% | 0% | 12 | MT2270 | Welding D24-N08 | | |
| MT2260 | Welding D23-N03 | 4 | 01-Mar-17 | 04-Mar-17 | 01-Mar-17 | 04-Mar-17 | 0% | 0% | 12 | MT2260 | Welding D23-N03 | | |
| MT2280 | Welding D23-N08 | 5 | 02-Mar-17 | 07-Mar-17 | 02-Mar-17 | 07-Mar-17 | 0% | 0% | 12 | MT2280 | Welding D23-N08 | | |
| MT2330 | NDT for bracing (main) | 20 | 04-Mar-17 | 27-Mar-17 | 04-Mar-17 | 27-Mar-17 | 0% | 0% | 12 | MT2330 | NDT for bracing (main) | | |
| Welding and NDT for cover plates | | | | | | | | | | | | | |
| MT2450 | Welding cover plates at D24 | 3 | 24-Mar-17 | 27-Mar-17 | 24-Mar-17 | 27-Mar-17 | 0% | 0% | 12 | MT2450 | Welding cover plates at D24 | | |
| MT2480 | NDT for cover plates | 18 | 25-Mar-17 | 19-Apr-17 | 25-Mar-17 | 19-Apr-17 | 0% | 0% | 12 | MT2480 | NDT for cover plates | | |
| MT2470 | Welding cover plate at D21 | 4 | 10-Apr-17 | 13-Apr-17 | 10-Apr-17 | 13-Apr-17 | 0% | 0% | 12 | MT2470 | Welding cover plate at D21 | | |
| Welding and NDT for Window plates-1 | | | | | | | | | | | | | |
| MT2420 | Welding of D21-1C(I) | 4 | 04-Mar-17 | 08-Mar-17 | 04-Mar-17 | 08-Mar-17 | 0% | 0% | 30 | MT2420 | Welding of D21-1C(I) | | |
| MT2410 | Welding of D22-1A(O) | 4 | 07-Mar-17 | 10-Mar-17 | 07-Mar-17 | 10-Mar-17 | 0% | 0% | 30 | MT2410 | Welding of D22-1A(O) | | |
| MT2390 | Welding of D24-1A(O) | 4 | 10-Mar-17 | 14-Mar-17 | 10-Mar-17 | 14-Mar-17 | 0% | 0% | 12 | MT2390 | Welding of D24-1A(O) | | |
| MT2400 | Welding of D23-1B(I) | 5 | 13-Mar-17 | 17-Mar-17 | 13-Mar-17 | 17-Mar-17 | 0% | 0% | 12 | MT2400 | Welding of D23-1B(I) | | |
| MT2430 | NDT for bracing (window plate) | 15 | 17-Mar-17 | 03-Apr-17 | 17-Mar-17 | 03-Apr-17 | 0% | 0% | 12 | MT2430 | NDT for bracing (window plate) | | |
| Welding and NDT for Top Chords | | | | | | | | | | | | | |
| MT2580 | Welding N06-N05 | 1 | 28-Feb-17 | 28-Feb-17 | 28-Feb-17 | 28-Feb-17 | 0% | 0% | 37 | MT2580 | Welding N06-N05 | | |
| MT2560 | Welding B15-B15-1C/1D | 8 | 08-Mar-17 | 16-Mar-17 | 08-Mar-17 | 16-Mar-17 | 0% | 0% | 33 | MT2560 | Welding B15-B15-1C/1D | | |
| MT2530 | Welding N08-B15-1C/1D | 2 | 11-Mar-17 | 13-Mar-17 | 11-Mar-17 | 13-Mar-17 | 0% | 0% | 33 | MT2530 | Welding N08-B15-1C/1D | | |
| MT2540 | Welding B15-N07 | 4 | 11-Mar-17 | 15-Mar-17 | 11-Mar-17 | 15-Mar-17 | 0% | 0% | 33 | MT2540 | Welding B15-N07 | | |
| MT2550 | Welding N07-B14 | 4 | 11-Mar-17 | 15-Mar-17 | 11-Mar-17 | 15-Mar-17 | 0% | 0% | 33 | MT2550 | Welding N07-B14 | | |
| MT2570 | Welding B14-N06 | 4 | 15-Mar-17 | 18-Mar-17 | 15-Mar-17 | 18-Mar-17 | 0% | 0% | 33 | MT2570 | Welding B14-N06 | | |
| MT2590 | NDT for top chord (main) | 2 | 20-Mar-17 | 21-Mar-17 | 20-Mar-17 | 21-Mar-17 | 0% | 0% | 33 | MT2590 | NDT for top chord (main) | | |
| Completion of T1 Installation | | | | | | | | | | | | | |
| MT2600 | Survey check for overall truss T1 | 1 | 20-Apr-17 | 20-Apr-17 | 20-Apr-17 | 20-Apr-17 | 0% | 0% | 12 | MT2600 | Survey check for overall | | |
| RC Works East Core Wall (incl. to +28.3mPD for T5-N04A & T5-N04B) | | | | | | | | | | | | | |
| A49410 | Rebar Fixing to +28.3mPD @GL K-M | 5 | 27-Mar-17 | 31-Mar-17 | 27-Mar-17 | 31-Mar-17 | 0% | 0% | 12 | A49410 | Rebar Fixing to +28.3mPD @GL K-M | | |
| A49500 | Formworks +28.3mPD @GL K-M | 1 | 01-Apr-17 | 01-Apr-17 | 01-Apr-17 | 01-Apr-17 | 0% | 0% | 12 | A49500 | Formworks +28.3mPD @GL K-M | | |
| A49590 | Concreting +28.3mPD @GL K-M | 1 | 03-Apr-17 | 03-Apr-17 | 03-Apr-17 | 03-Apr-17 | 0% | 0% | 12 | A49590 | Concreting +28.3mPD @GL K-M | | |
| A49680 | Concrete Curing +28.3mPD @GL K-M | 7 | 04-Apr-17 | 10-Apr-17 | 04-Apr-17 | 10-Apr-17 | 0% | 0% | 18 | A49680 | Concrete Curing +28.3mPD @GL K-M | | |
| A37510 | Construct +20.45mPD to 23.7mPD | 15 | 10-Apr-17 | 29-Apr-17 | 10-Apr-17* | 29-Apr-17 | 0% | 0% | 0 | A37510 | Construct +20.45mPD to 23.7mPD | | |
| A37520 | Construct +23.7mPD to 28.4mPD | 17 | 02-May-17 | 22-May-17 | 02-May-17 | 22-May-17 | 0% | 0% | 0 | A37520 | Construct +23.7mPD to 28.4mPD | | |
| A37530 | Concrete Curing +28.4mPD | 3 | 23-May-17 | 25-May-17 | 23-May-17 | 25-May-17 | 0% | 0% | 0 | A37530 | Concrete Curing +28.4mPD | | |
| RC Works CJ2 to +23.7mPD (Bottom Chord) | | | | | | | | | | | | | |
| A40570 | Rebar Fixing CJ2 @GL M-K | 8 | 13-Mar-17 | 21-Mar-17 | 13-Mar-17 | 21-Mar-17 | 0% | 0% | 12 | A40570 | Rebar Fixing CJ2 @GL M-K | | |
| A40580 | Formworks CJ2 @GL M-K | 1 | 22-Mar-17 | 22-Mar-17 | 22-Mar-17 | 22-Mar-17 | 0% | 0% | 12 | A40580 | Formworks CJ2 @GL M-K | | |
| A40610 | Rebar Fixing CJ2 @GL K-H | 9 | 22-Mar-17 | 31-Mar-17 | 22-Mar-17 | 31-Mar-17 | 0% | 0% | 12 | A40610 | Rebar Fixing CJ2 @GL K-H | | |
| A40590 | Concreting CJ2 @GL M-K | 1 | 23-Mar-17 | 23-Mar-17 | 23-Mar-17 | 23-Mar-17 | 0% | 0% | 12 | A40590 | Concreting CJ2 @GL M-K | | |
| A40600 | Concrete Curing CJ2 @GL M-K | 7 | 24-Mar-17 | 30-Mar-17 | 24-Mar-17 | 30-Mar-17 | 0% | 0% | 15 | A40600 | Concrete Curing CJ2 @GL M-K | | |
| A40620 | Formworks CJ2 @GL K-H | 2 | 01-Apr-17 | 03-Apr-17 | 01-Apr-17 | 03-Apr-17 | 0% | 0% | 12 | A40620 | Formworks CJ2 @GL K-H | | |
| A40650 | Rebar Fixing CJ2 @GL H-E | 10 | 01-Apr-17 | 13-Apr-17 | 01-Apr-17 | 13-Apr-17 | 0% | 0% | 12 | A40650 | Rebar Fixing CJ2 @GL H-E | | |
| A40630 | Concreting CJ2 @GL K-H | 1 | 05-Apr-17 | 05-Apr-17 | 05-Apr-17 | 05-Apr-17 | 0% | 0% | 12 | A40630 | Concreting CJ2 @GL K-H | | |
| A40640 | Concrete Curing CJ2 @GL K-H | 7 | 06-Apr-17 | 12-Apr-17 | 06-Apr-17 | 12-Apr-17 | 0% | 0% | 17 | A40640 | Concrete Curing CJ2 @GL K-H | | |
| A40660 | Formworks CJ2 @GL H-E | 1 | 18-Apr-17 | 18-Apr-17 | 18-Apr-17 | 18-Apr-17 | 0% | 0% | 12 | A40660 | Formworks CJ2 @GL H-E | | |
| A44330 | Concreting CJ2 @GL H-E | 1 | 19-Apr-17 | 19-Apr-17 | 19-Apr-17 | 19-Apr-17 | 0% | 0% | 12 | A44330 | Concreting CJ2 @GL H-E | | |
| A44440 | Concrete Curing CJ2 @GL H-E | 6 | 20-Apr-17 | 25-Apr-17 | 20-Apr-17 | 25-Apr-17 | 0% | 0% | 16 | A44440 | Concrete Curing CJ2 @GL H-E | | |
| RC Works to CJ3 to +29.3mPD (7 nos. of Bracing) | | | | | | | | | | | | | |
| A40670 | Rebar Fixing CJ3 @GL M-K | 5 | 31-Mar-17 | 06-Apr-17 | 31-Mar-17 | 06-Apr-17 | 0% | 0% | 23 | A40670 | Rebar Fixing CJ3 @GL M-K | | |
| A40680 | Formworks CJ3 @GL M-K | 2 | 07-Apr-17 | 08-Apr-17 | 07-Apr-17 | 08-Apr-17 | 0% | 0% | 23 | A40680 | Formworks CJ3 @GL M-K | | |
| A40690 | Concreting CJ3 @GL M-K | 1 | 10-Apr-17 | 10-Apr-17 | 10-Apr-17 | 10-Apr-17 | 0% | 0% | 23 | A40690 | Concreting CJ3 @GL M-K | | |
| A40700 | Concrete Curing CJ3 @GL M-K | 7 | 11-Apr-17 | 17-Apr-17 | 11-Apr-17 | 17-Apr-17 | 0% | 0% | 32 | A40700 | Concrete Curing CJ3 @GL M-K | | |
| A40710 | Rebar Fixing CJ3 @GL K-H | 4 | 13-Apr-17 | 20-Apr-17 | 13-Apr-17 | 20-Apr-17 | 0% | 0% | 18 | A40710 | Rebar Fixing CJ3 @GL K-H | | |
| A40720 | Formworks CJ3 @GL K-H | 1 | 21-Apr-17 | 21-Apr-17 | 21-Apr-17 | 21-Apr-17 | 0% | 0% | 18 | A40720 | Formworks CJ3 @GL K-H | | |
| A40730 | Concreting CJ3 @GL K-H | 1 | 22-Apr-17 | 22-Apr-17 | 22-Apr-17 | 22-Apr-17 | 0% | 0% | 18 | A40730 | Concreting CJ3 @GL K-H | | |
| A40740 | Concrete Curing CJ3 @GL K-H | 7 | 23-Apr-17 | 29-Apr-17 | 23-Apr-17 | 29-Apr-17 | 0% | 0% | 24 | A40740 | Concrete Curing CJ3 @GL K-H | | |
| A40750 | Rebar Fixing CJ3 @GL H-E | 5 | 26-Apr-17 | 02-May-17 | 26-Apr-17 | 02-May-17 | 0% | 0% | 12 | A40750 | Rebar Fixing CJ3 @GL H-E | | |
| A40760 | Formworks CJ3 @GL H-E | 1 | 04-May-17 | 04-May-17 | 04-May-17 | 04-May-17 | 0% | 0% | 12 | A40760 | Formworks CJ3 @GL H-E | | |
| A44950 | Concreting CJ3 @GL H-E | 1 | 05-May-17 | 05-May-17 | 05-May-17 | 05-May-17 | 0% | 0% | 12 | A44950 | Concreting CJ3 @GL H-E | | |
| A45060 | Concrete Curing CJ3 @GL H-E | 7 | 06-May-17 | 12-May-17 | 06-May-17 | 12-May-17 | 0% | 0% | 14 | A45060 | Concrete Curing CJ3 @GL H-E | | |
| RC Works to CJ4 to 34.75mPD (7 nos. of Bracing) | | | | | | | | | | | | | |
| A40770 | Rebar Fixing CJ4 @GL M-K | 5 | 18-Apr-17 | 22-Apr-17 | 18-Apr-17 | 22-Apr-17 | 0% | 0% | 26 | A40770 | Rebar Fixing CJ4 @GL M-K | | |
| A40780 | Formworks CJ4 @GL M-K | 2 | 24-Apr-17 | 25-Apr-17 | 24-Apr-17 | 25-Apr-17 | 0% | 0% | 26 | A40780 | Formworks CJ4 @GL M-K | | |
| A40790 | Concreting CJ4 @GL M-K | 1 | 26-Apr-17 | 26-Apr-17 | 26-Apr-17 | 26-Apr-17 | 0% | 0% | 26 | A40790 | Concreting CJ4 @GL M-K | | |
| A40800 | Concrete Curing CJ4 @GL M-K | 7 | 27-Apr-17 | 03-May-17 | 27-Apr-17 | 03-May-17 | 0% | 0% | 33 | A40800 | Concrete Curing CJ4 @GL M-K | | |

| Activity ID | Activity Name | MICP D15 O3A | MICP D15 O3A | MICP D15 O3A | Start | Finish | Planned B/L % Complete | Actual % Complete | Finish Variance (+/-d) | 2017 | | | |
|--|---|--------------|--------------|--------------|-----------|-------------|------------------------|-------------------|------------------------|--------|---|--------|--------|
| | | | | | | | | | | Feb 17 | Mar 18 | Apr 19 | May 20 |
| A40810 | Rebar Fixing CJ4 @GL K-H | 4 | 02-May-17 | 06-May-17 | 02-May-17 | 06-May-17 | 0% | 0% | 20 | | | | A40810 |
| A40820 | Formworks CJ4 @GL K-H | 2 | 08-May-17 | 09-May-17 | 08-May-17 | 09-May-17 | 0% | 0% | 20 | | | | A40820 |
| A40830 | Concreting CJ4 @GL K-H | 1 | 10-May-17 | 10-May-17 | 10-May-17 | 10-May-17 | 0% | 0% | 20 | | | | A40830 |
| A40840 | Concrete Curing CJ4 @GL K-H | 7 | 11-May-17 | 17-May-17 | 11-May-17 | 17-May-17 | 0% | 0% | 24 | | | | A40840 |
| A40850 | Rebar Fixing CJ4 @GL H-E | 5 | 13-May-17 | 18-May-17 | 13-May-17 | 18-May-17 | 0% | 0% | 12 | | | | A40850 |
| A40860 | Formworks CJ4 @GL H-E | 2 | 19-May-17 | 20-May-17 | 19-May-17 | 20-May-17 | 0% | 0% | 12 | | | | A40860 |
| A45570 | Concreting CJ4 @GL H-E | 1 | 22-May-17 | 22-May-17 | 22-May-17 | 22-May-17 | 0% | 0% | 12 | | | | A45570 |
| A45680 | Concrete Curing CJ4 @GL H-E | 7 | 23-May-17 | 29-May-17 | 23-May-17 | 29-May-17 | 0% | 0% | 15 | | | | A45680 |
| RC Works to +37.95mPD (Top Chord - 4/F Slab) | | | | | | | | | | | | | |
| A40910 | Rebar Fixing @GL K-H | 7 | 18-May-17 | 25-May-17 | 18-May-17 | 25-May-17 | 0% | 0% | 20 | | | | A40910 |
| Site Construction of Truss 2 | | | | | | | | | | | | | |
| A46665 | T2 Steel Truss Erection (LoE) | 69 | 24-Feb-17 | 22-May-17 | 27-Jan-17 | 04-May-17 | 1.45% | 21.74% | 14 | A46660 | Commencement of Truss 2 Steel Works Erection | | |
| A46660 | Commencement of Truss 2 Steel Works Erection | 0 | 13-Apr-17 | | 04-Feb-17 | | 100% | 100% | 19 | | | | |
| A46675 | Complete Truss 2 Steel Works Erection | 0 | | 22-Mar-17 | | 22-Mar-17 | 0% | 0% | 62 | | | | |
| A46715 | T2 Steel Truss Concrete Encasement (LoE) | 80 | 01-Apr-17 | 12-Jul-17 | 01-Apr-17 | 12-Jul-17 | 0% | 0% | 11 | | | | |
| RC Works for CJ1 to +20.45mPD (Prior to Bottom Chord Erection) | | | | | | | | | | | | | |
| A46810 | Formworks T1 Bottom 750mm CJ1 (+20.45 mPD) | 9 | 21-Jan-17 | 04-Feb-17 | 12-Jan-17 | 19-Jan-17 A | 100% | 100% | 12 | | Formworks T1 Bottom 750mm CJ1 (+20.45 mPD) | | |
| A46890 | Rebar Fixing T1 Bottom 750mm CJ1 (+20.45 mPD) | 8 | 04-Feb-17 | 14-Jan-17 | 19-Jan-17 | 24-Jan-17 A | 100% | 100% | 16 | | Rebar Fixing T1 Bottom 750mm CJ1 (+20.45 mPD) | | |
| A46990 | Concreting CJ1 | 1 | 24-Feb-17 | 24-Feb-17 | 25-Jan-17 | 25-Jan-17 A | 100% | 100% | 16 | | Concreting CJ1 | | |
| A47000 | Concrete curing CJ1 | 7 | 26-Feb-17 | 04-Mar-17 | 26-Jan-17 | 03-Feb-17 A | 100% | 100% | 20 | | Concrete curing CJ1 | | |
| T2 Steel Erection (incl. Modular Towers & Working Platform) | | | | | | | | | | | | | |
| Temporary Supports & Modular Towers | | | | | | | | | | | | | |
| MT2660 | Temporary support of bottom chord | 6 | 24-Feb-17 | 02-Mar-17 | 27-Jan-17 | 27-Jan-17 A | 16.67% | 100% | 26 | MT2650 | Temporary support of bottom chord | | |
| MT2650 | Complete Truss 2 Bottom 750mm Bedding (RC strength reach 45MPa) | 0 | | 24-Feb-17 | | 03-Feb-17 A | 100% | 100% | 17 | | Complete Truss 2 Bottom 750mm Bedding (RC strength reach 45MPa) | | |
| MT2680 | Installation of temporary support towers 4&5 | 2 | 28-Feb-17 | 01-Mar-17 | 08-Feb-17 | 11-Feb-17 A | 0% | 100% | 15 | MT2680 | Installation of temporary support towers 4&5 | | |
| MT2890 | Installation of temporary support towers 3 | 1 | 22-Mar-17 | 22-Mar-17 | 08-Feb-17 | 11-Feb-17 A | 0% | 100% | 33 | MT2890 | Installation of temporary support towers 3 | | |
| MT2900 | Installation of temporary support towers 2 | 1 | 24-Feb-17 | 24-Feb-17 | 08-Feb-17 | 11-Feb-17 A | 0% | 100% | 35 | MT2900 | Installation of temporary support towers 2 | | |
| MT2670 | Installation of temporary support towers 6&7 | 2 | 25-Feb-17 | 27-Feb-17 | 13-Feb-17 | 15-Feb-17 A | 0% | 100% | 10 | MT2670 | Installation of temporary support towers 6&7 | | |
| MT2910 | Installation of hanger platform 6&7 | 1 | 10-Mar-17 | 10-Mar-17 | 18-Feb-17 | 18-Feb-17 A | 0% | 100% | 17 | MT2910 | Installation of hanger platform 6&7 | | |
| MT3010 | Installation of hanger platform 4&5 | 1 | 21-Apr-17 | 21-Apr-17 | 20-Feb-17 | 20-Feb-17 A | 0% | 100% | 53 | MT3010 | Installation of hanger platform 4&5 | | |
| MT2970 | Installation of hanger platform 2&3 | 1 | 28-Feb-17 | 28-Feb-17 | 28-Feb-17 | 28-Feb-17 | 0% | 0% | 42 | MT2970 | Installation of hanger platform 2&3 | | |
| MT3300 | Installation of temporary support towers 1 | 1 | 08-Mar-17 | 08-Mar-17 | 08-Mar-17 | 08-Mar-17 | 0% | 0% | 49 | MT3300 | Installation of temporary support towers 1 | | |
| MT3310 | Installation of hanger platform 1 | 1 | 09-Mar-17 | 09-Mar-17 | 09-Mar-17 | 09-Mar-17 | 0% | 0% | 49 | MT3310 | Installation of hanger platform 1 | | |
| Installation of Bottom Chords, Bracings & Top Chords | | | | | | | | | | | | | |
| MT2840 | Installation T2-B11 | 1 | 10-Mar-17 | 10-Mar-17 | 04-Feb-17 | 04-Feb-17 A | 0% | 100% | 34 | MT2840 | Installation T2-B11 | | |
| MT2690 | Installation T2-B13 | 1 | 24-Feb-17 | 24-Feb-17 | 07-Feb-17 | 07-Feb-17 A | 0% | 100% | 20 | MT2690 | Installation T2-B13 | | |
| MT2700 | Installation T2-N03 | 1 | 24-Feb-17 | 24-Feb-17 | 07-Feb-17 | 07-Feb-17 A | 0% | 100% | 20 | MT2700 | Installation T2-N03 | | |
| MT2710 | Installation T2-B12 | 1 | 25-Feb-17 | 25-Feb-17 | 07-Feb-17 | 07-Feb-17 A | 0% | 100% | 21 | MT2710 | Installation T2-B12 | | |
| MT2720 | Installation T2-N02 | 1 | 25-Feb-17 | 25-Feb-17 | 07-Feb-17 | 07-Feb-17 A | 0% | 100% | 21 | MT2720 | Installation T2-N02 | | |
| MT2920 | Installation T2-N08 | 1 | 06-Mar-17 | 06-Mar-17 | 08-Feb-17 | 08-Feb-17 A | 0% | 100% | 27 | MT2920 | Installation T2-N08 | | |
| MT2940 | Installation T2-D24 | 1 | 24-Feb-17 | 24-Feb-17 | 17-Feb-17 | 17-Feb-17 A | 0% | 100% | 20 | MT2940 | Installation T2-D24 | | |
| MT2930 | Installation T2-D25 | 1 | 06-Mar-17 | 06-Mar-17 | 18-Feb-17 | 18-Feb-17 A | 0% | 100% | 18 | MT2930 | Installation T2-D25 | | |
| MT2950 | Installation T2-D23 | 1 | 25-Mar-17 | 25-Mar-17 | 21-Feb-17 | 21-Feb-17 A | 0% | 100% | 42 | MT2950 | Installation T2-D23 | | |
| MT2960 | Installation T2-D26 | 1 | 24-Feb-17 | 24-Feb-17 | 21-Feb-17 | 21-Feb-17 A | 0% | 100% | 42 | MT2960 | Installation T2-D26 | | |
| MT3000 | Installation T2-D22 | 1 | 07-Mar-17 | 07-Mar-17 | 22-Feb-17 | 22-Feb-17 A | 0% | 100% | 50 | MT3000 | Installation T2-D22 | | |
| MT2990 | Installation T2-D21 | 1 | 23-Feb-17 | 23-Feb-17 | 23-Feb-17 | 23-Feb-17 A | 0% | 100% | 47 | MT2990 | Installation T2-D21 | | |
| MT2980 | Installation T2-N06 | 1 | 06-Mar-17 | 06-Mar-17 | 24-Feb-17 | 24-Feb-17 A | 0% | 100% | 47 | MT2980 | Installation T2-N06 | | |
| MT3020 | Installation T2-N07 | 1 | 24-Feb-17 | 24-Feb-17 | 24-Feb-17 | 24-Feb-17 | 0% | 0% | 49 | MT3020 | Installation T2-N07 | | |
| MT2780 | Installation window plate T2-B12-1 | 1 | 07-Mar-17 | 07-Mar-17 | 07-Mar-17 | 07-Mar-17 | 0% | 0% | 6 | MT2780 | Installation window plate T2-B12-1 | | |
| MT2790 | Installation window plate T2-B12-4 | 1 | 07-Mar-17 | 07-Mar-17 | 07-Mar-17 | 07-Mar-17 | 0% | 0% | 6 | MT2790 | Installation window plate T2-B12-4 | | |
| MT2800 | Installation window plate T2-B12-5 | 1 | 07-Mar-17 | 07-Mar-17 | 07-Mar-17 | 07-Mar-17 | 0% | 0% | 6 | MT2800 | Installation window plate T2-B12-5 | | |
| Top Chords & Bracing Windows Plates | | | | | | | | | | | | | |
| MT3140 | Installation T2-D25-1A(O) | 1 | 06-Mar-17 | 06-Mar-17 | 06-Mar-17 | 06-Mar-17 | 0% | 0% | 13 | MT3140 | Installation T2-D25-1A(O) | | |
| MT3190 | Installation T2-D22-1A(O) | 1 | 06-Mar-17 | 06-Mar-17 | 06-Mar-17 | 06-Mar-17 | 0% | 0% | 49 | MT3190 | Installation T2-D22-1A(O) | | |
| MT3180 | Installation T2-D21-1C(I) | 1 | 07-Mar-17 | 07-Mar-17 | 07-Mar-17 | 07-Mar-17 | 0% | 0% | 47 | MT3180 | Installation T2-D21-1C(I) | | |
| MT3290 | Installation T2-B14 | 1 | 07-Mar-17 | 07-Mar-17 | 07-Mar-17 | 07-Mar-17 | 0% | 0% | 49 | MT3290 | Installation T2-B14 | | |
| MT3320 | Installation T2-N05 | 1 | 10-Mar-17 | 10-Mar-17 | 10-Mar-17 | 10-Mar-17 | 0% | 0% | 49 | MT3320 | Installation T2-N05 | | |
| MT3150 | Installation T2-D24-1C(I) | 1 | 11-Mar-17 | 11-Mar-17 | 11-Mar-17 | 11-Mar-17 | 0% | 0% | 13 | MT3150 | Installation T2-D24-1C(I) | | |
| MT3250 | Installation of TCB bolts and shaped plates for T2-D21 | 4 | 14-Mar-17 | 17-Mar-17 | 14-Mar-17 | 17-Mar-17 | 0% | 0% | 47 | MT3250 | Installation of TCB bolts and shaped plates for T2-D21 | | |
| MT3230 | Installation of cover plate for T2-D25 | 3 | 21-Mar-17 | 23-Mar-17 | 21-Mar-17 | 23-Mar-17 | 0% | 0% | 13 | MT3230 | Installation of cover plate for T2-D25 | | |
| MT3280 | Installation T2-B15 and 4 pcs 1A,1B,1E,1F | 2 | 12-Apr-17 | 13-Apr-17 | 12-Apr-17 | 13-Apr-17 | 0% | 0% | 13 | MT3280 | Installation T2-B15 and 4 pcs 1A,1B,1E,1F | | |
| Welding and NDT for Bottom chords | | | | | | | | | | | | | |
| MT2730 | Welding N04-B13 | 4 | 24-Feb-17 | 28-Feb-17 | 24-Feb-17 | 28-Feb-17 | 0% | 0% | 6 | MT2730 | Welding N04-B13 | | |
| MT2740 | Welding B13-N03 | 4 | 24-Feb-17 | 28-Feb-17 | 24-Feb-17 | 28-Feb-17 | 0% | 0% | 6 | MT2740 | Welding B13-N03 | | |
| MT2750 | Welding N03-B12 | 5 | 24-Feb-17 | 01-Mar-17 | 24-Feb-17 | 01-Mar-17 | 0% | 0% | 6 | MT2750 | Welding N03-B12 | | |
| MT2760 | Welding B12-N02 | 4 | 24-Feb-17 | 28-Feb-17 | 24-Feb-17 | 28-Feb-17 | 0% | 0% | 6 | MT2760 | Welding B12-N02 | | |
| MT2770 | NDT for bottom chord (main) | 1 | 03-Mar-17 | 03-Mar-17 | 03-Mar-17 | 03-Mar-17 | 0% | 0% | 6 | MT2770 | NDT for bottom chord (main) | | |
| Welding and NDT for Bottom chords window plates | | | | | | | | | | | | | |
| MT2810 | Welding of window plate B12-4 | 4 | 10-Mar-17 | 14-Mar-17 | 10-Mar-17 | 14-Mar-17 | 0% | 0% | 6 | MT2810 | Welding of window plate B12-4 | | |
| MT2820 | Welding of window plate B12-5 | 4 | 13-Mar-17 | 13-Mar-17 | 13-Mar-17 | 13-Mar-17 | 0% | 0% | 6 | MT2820 | Welding of window plate B12-5 | | |
| MT2830 | Welding of window plate B12-1 | 4 | 15-Mar-17 | 18-Mar-17 | 15-Mar-17 | 18-Mar-17 | 0% | 0% | 6 | MT2830 | Welding of window plate B12-1 | | |
| Welding and NDT for Bottom chord | | | | | | | | | | | | | |
| MT2870 | NDT for bottom chord (window plate) | 12 | 17-Mar-17 | 30-Mar-17 | 17-Mar-17 | 30-Mar-17 | 0% | 0% | 6 | MT2870 | NDT for bottom chord (window plate) | | |
| MT2860 | Welding B11-N01 | 5 | 22-Mar-17 | 27-Mar-17 | 22-Mar-17 | 27-Mar-17 | 0% | 0% | 6 | MT2860 | Welding B11-N01 | | |
| MT2850 | Welding N02-B11 | 4 | 23-Mar-17 | 27-Mar-17 | 23-Mar-17 | 27-Mar-17 | 0% | 0% | 6 | MT2850 | Welding N02-B11 | | |
| MT2880 | Survey check for bottom chord | 1 | 28-Mar-17 | 28-Mar-17 | 28-Mar-17 | 28-Mar-17 | 0% | 0% | 6 | MT2880 | Survey check for bottom chord | | |
| Welding and NDT for Main bracings | | | | | | | | | | | | | |
| MT3080 | Welding D26-N01 | 4 | 24-Feb-17 | 28-Feb-17 | 24-Feb-17 | 28-Feb-17 | 0% | 0% | 39 | MT3080 | Welding D26-N01 | | |
| MT3110 | Welding D22-N02 | 4 | 24-Feb-17 | 28-Feb-17 | 24-Feb-17 | 28-Feb-17 | 0% | 0% | 49 | MT3110 | Welding D22-N02 | | |
| MT3120 | Welding D22-N06 | 5 | 24-Feb-17 | 01-Mar-17 | 24-Feb-17 | 01-Mar-17 | 0% | 0% | 49 | MT3120 | Welding D22-N06 | | |

Three Month Rolling Programme (3MRP) Month 17 - 28 Feb 2017

| Activity ID | Activity Name | MICP D15 O3A | MICP D15 O3A | MICP D15 O3A | Start | Finish | Planned B/L % Complete | Actual % Complete | Finish Variance (+/-d) | 2017 | | | | |
|--|---|--------------|--------------|--------------|-----------|-------------|------------------------|-------------------|------------------------|--------|---|---|-----------------|--|
| | | | | | | | | | | Feb 17 | Mar 18 | Apr 19 | May 20 | |
| MT3030 | Welding D25-N04 | 5 | 24-Feb-17 | 01-Mar-17 | 24-Feb-17 | 01-Mar-17 | 0% | 0% | 13 | MT3030 | Welding D25-N04 | | | |
| MT3040 | Welding D25-N08 | 5 | 24-Feb-17 | 01-Mar-17 | 24-Feb-17 | 01-Mar-17 | 0% | 0% | 13 | MT3040 | Welding D25-N08 | | | |
| MT3070 | Welding D23-N02 | 4 | 24-Feb-17 | 28-Feb-17 | 24-Feb-17 | 28-Feb-17 | 0% | 0% | 39 | MT3070 | | Welding D23-N02 | | |
| MT3100 | Welding D21-N01 | 5 | 25-Feb-17 | 02-Mar-17 | 25-Feb-17 | 02-Mar-17 | 0% | 0% | 47 | MT3100 | | | Welding D21-N01 | |
| MT3050 | Welding D24-N03 | 4 | 02-Mar-17 | 06-Mar-17 | 02-Mar-17 | 06-Mar-17 | 0% | 0% | 13 | MT3050 | Welding D24-N03 | | | |
| MT3060 | Welding D24-N08 | 5 | 02-Mar-17 | 07-Mar-17 | 02-Mar-17 | 07-Mar-17 | 0% | 0% | 13 | MT3060 | Welding D24-N08 | | | |
| MT3130 | NDT for bracing (main) | 33 | 08-Mar-17 | 19-Apr-17 | 08-Mar-17 | 19-Apr-17 | 0% | 0% | 13 | MT3130 | | NDT for bracing (main) | | |
| MT3160 | Welding D25-1A(O) | 4 | 08-Mar-17 | 11-Mar-17 | 08-Mar-17 | 11-Mar-17 | 0% | 0% | 13 | MT3160 | Welding D25-1A(O) | | | |
| MT3170 | Welding D24-1C(I) | 4 | 13-Mar-17 | 16-Mar-17 | 13-Mar-17 | 16-Mar-17 | 0% | 0% | 13 | MT3170 | Welding D24-1C(I) | | | |
| MT3240 | Welding of cover for T2-D25 | 4 | 23-Mar-17 | 27-Mar-17 | 23-Mar-17 | 27-Mar-17 | 0% | 0% | 13 | MT3240 | Welding of cover for T2-D25 | | | |
| MT3090 | Welding D21-N06 | 5 | 28-Mar-17 | 01-Apr-17 | 28-Mar-17 | 01-Apr-17 | 0% | 0% | 21 | MT3090 | Welding D21-N06 | | | |
| Welding and NDT for Window plates | | | | | | | | | | | | | | |
| MT3220 | Welding D22-1A(O) | 4 | 07-Mar-17 | 10-Mar-17 | 07-Mar-17 | 10-Mar-17 | 0% | 0% | 49 | MT3220 | | Welding D22-1A(O) | | |
| MT3200 | Welding D21-1C(I) | 4 | 09-Mar-17 | 13-Mar-17 | 09-Mar-17 | 13-Mar-17 | 0% | 0% | 47 | MT3200 | | Welding D21-1C(I) | | |
| MT3210 | NDT for bracing (window plate) | 4 | 13-Mar-17 | 16-Mar-17 | 13-Mar-17 | 16-Mar-17 | 0% | 0% | 47 | MT3210 | | NDT for bracing (window plate) | | |
| Welding and NDT for cover and shaped plates | | | | | | | | | | | | | | |
| MT3260 | Welding of TCB bolts and shaped plates for T2-D21 | 4 | 14-Mar-17 | 17-Mar-17 | 14-Mar-17 | 17-Mar-17 | 0% | 0% | 47 | MT3260 | | Welding of TCB bolts and shaped plates for T2-D21 | | |
| MT3270 | NDT for cover and shaped plates, T2-D22-1A | 3 | 17-Mar-17 | 20-Mar-17 | 17-Mar-17 | 20-Mar-17 | 0% | 0% | 47 | MT3270 | | NDT for cover and shaped plates, T2-D22-1A | | |
| Welding and NDT for Top Chords | | | | | | | | | | | | | | |
| MT3370 | Welding N07-B14 | 5 | 10-Mar-17 | 15-Mar-17 | 10-Mar-17 | 15-Mar-17 | 0% | 0% | 49 | MT3370 | | Welding N07-B14 | | |
| MT3380 | Welding B14-N06 | 5 | 10-Mar-17 | 15-Mar-17 | 10-Mar-17 | 15-Mar-17 | 0% | 0% | 49 | MT3380 | | Welding B14-N06 | | |
| MT3390 | Welding N06-N05 | 1 | 11-Mar-17 | 11-Mar-17 | 11-Mar-17 | 11-Mar-17 | 0% | 0% | 49 | MT3390 | | Welding N06-N05 | | |
| MT3330 | Welding N08-B15-1E/1F | 5 | 19-Apr-17 | 24-Apr-17 | 19-Apr-17 | 24-Apr-17 | 0% | 0% | 13 | MT3330 | | Welding N08-B15-1E/1F | | |
| MT3360 | Welding N07-B15-1A/1B | 5 | 19-Apr-17 | 24-Apr-17 | 19-Apr-17 | 24-Apr-17 | 0% | 0% | 13 | MT3360 | | Welding N07-B15-1A/1B | | |
| MT3340 | Welding B15-B15-1A/1B | 4 | 25-Apr-17 | 28-Apr-17 | 25-Apr-17 | 28-Apr-17 | 0% | 0% | 13 | MT3340 | | Welding B15-B15-1A/1B | | |
| MT3350 | Welding B15-B15-1E/1F | 5 | 25-Apr-17 | 29-Apr-17 | 25-Apr-17 | 29-Apr-17 | 0% | 0% | 13 | MT3350 | | Welding B15-B15-1E/1F | | |
| MT3400 | NDT for top chord (main) | 7 | 25-Apr-17 | 04-May-17 | 25-Apr-17 | 04-May-17 | 0% | 0% | 14 | MT3400 | | NDT for top chord (main) | | |
| Completion of T2 Installation | | | | | | | | | | | | | | |
| MT3410 | Survey check for overall truss T2 | 2 | 21-Mar-17 | 22-Mar-17 | 21-Mar-17 | 22-Mar-17 | 0% | 0% | 47 | MT3410 | | Survey check for overall truss T2 | | |
| RC Works CJ2 to +23.7mPD (Bottom Chord) | | | | | | | | | | | | | | |
| A47240 | Rebar Fixing CJ2 @GL M-K | 8 | 01-Apr-17 | 11-Apr-17 | 01-Apr-17 | 11-Apr-17 | 0% | 0% | 13 | A47240 | | Rebar Fixing CJ2 @GL M-K | | |
| A47250 | Formworks CJ2 @GL M-K | 1 | 12-Apr-17 | 12-Apr-17 | 12-Apr-17 | 12-Apr-17 | 0% | 0% | 13 | A47250 | | Formworks CJ2 @GL M-K | | |
| A47280 | Rebar Fixing CJ2 @GL K-H | 9 | 12-Apr-17 | 25-Apr-17 | 12-Apr-17 | 25-Apr-17 | 0% | 0% | 13 | A47280 | | Rebar Fixing CJ2 @GL K-H | | |
| A47260 | Concreting CJ2 @GL M-K | 1 | 13-Apr-17 | 13-Apr-17 | 13-Apr-17 | 13-Apr-17 | 0% | 0% | 13 | A47260 | | Concreting CJ2 @GL M-K | | |
| A47270 | Concrete Curing CJ2 @GL M-K | 7 | 14-Apr-17 | 20-Apr-17 | 14-Apr-17 | 20-Apr-17 | 0% | 0% | 21 | A47270 | | Concrete Curing CJ2 @GL M-K | | |
| A47290 | Formworks CJ2 @GL K-H | 2 | 26-Apr-17 | 27-Apr-17 | 26-Apr-17 | 27-Apr-17 | 0% | 0% | 13 | A47290 | | Formworks CJ2 @GL K-H | | |
| A47320 | Rebar Fixing CJ2 @GL H-E | 10 | 26-Apr-17 | 09-May-17 | 26-Apr-17 | 09-May-17 | 0% | 0% | 13 | A47320 | | Rebar Fixing CJ2 @GL H-E | | |
| A47300 | Concreting CJ2 @GL K-H | 1 | 28-Apr-17 | 28-Apr-17 | 28-Apr-17 | 28-Apr-17 | 0% | 0% | 13 | A47300 | | Concreting CJ2 @GL K-H | | |
| A47310 | Concrete Curing CJ2 @GL K-H | 7 | 29-Apr-17 | 05-May-17 | 29-Apr-17 | 05-May-17 | 0% | 0% | 18 | A47310 | | Concrete Curing CJ2 @GL K-H | | |
| A47360 | Formworks CJ2 @GL H-E | 1 | 10-May-17 | 10-May-17 | 10-May-17 | 10-May-17 | 0% | 0% | 13 | A47360 | | Formworks CJ2 @GL H-E | | |
| A47380 | Concreting CJ2 @GL H-E | 1 | 11-May-17 | 11-May-17 | 11-May-17 | 11-May-17 | 0% | 0% | 13 | A47380 | | Concreting CJ2 @GL H-E | | |
| A47390 | Concrete Curing CJ2 @GL H-E | 6 | 12-May-17 | 17-May-17 | 12-May-17 | 17-May-17 | 0% | 0% | 15 | A47390 | | Concrete Curing CJ2 @GL H-E | | |
| RC Works to CJ3 to +29.3mPD (7 nos. of Bracing) | | | | | | | | | | | | | | |
| A47400 | Rebar Fixing CJ3 @GL K-H | 5 | 06-May-17 | 11-May-17 | 06-May-17 | 11-May-17 | 0% | 0% | 15 | A47400 | | Rebar Fixing CJ3 @GL K-H | | |
| A47410 | Formworks CJ3 @GL K-H | 2 | 12-May-17 | 13-May-17 | 12-May-17 | 13-May-17 | 0% | 0% | 15 | A47410 | | Formworks CJ3 @GL K-H | | |
| A47420 | Concreting CJ3 @GL K-H | 1 | 15-May-17 | 15-May-17 | 15-May-17 | 15-May-17 | 0% | 0% | 15 | A47420 | | Concreting CJ3 @GL K-H | | |
| A47430 | CJ3 @GL K-H Concrete Curing | 7 | 16-May-17 | 22-May-17 | 16-May-17 | 22-May-17 | 0% | 0% | 18 | A47430 | | CJ3 @GL K-H Concrete Curing | | |
| A47440 | Rebar Fixing CJ3 @GL H-E | 4 | 18-May-17 | 22-May-17 | 18-May-17 | 22-May-17 | 0% | 0% | 12 | A47440 | | Rebar Fixing CJ3 @GL H-E | | |
| A47450 | Formworks CJ3 @GL H-E | 1 | 23-May-17 | 23-May-17 | 23-May-17 | 23-May-17 | 0% | 0% | 12 | A47450 | | Formworks CJ3 @GL H-E | | |
| A47540 | Rebar Fixing CJ3 @GL M-K | 5 | 23-May-17 | 27-May-17 | 23-May-17 | 27-May-17 | 0% | 0% | 12 | A47540 | | Rebar Fixing CJ3 @GL M-K | | |
| RC Works to CJ4 to 34.75mPD (7 nos. of Bracing) | | | | | | | | | | | | | | |
| A47960 | Rebar Fixing CJ4 @GL K-H | 5 | 23-May-17 | 27-May-17 | 23-May-17 | 27-May-17 | 0% | 0% | 15 | A47960 | | Rebar Fixing CJ4 @GL K-H | | |
| Site Construction of Truss 3 | | | | | | | | | | | | | | |
| A12360 | Commencement of Truss 3 Construction | 0 | 24-Feb-17 | | 24-Feb-17 | | 0% | 0% | 5 | A12360 | Commencement of Truss 3 Construction | | | |
| A12430 | Commencement of Truss 3 Steel Works Erection | 0 | 04-Mar-17 | | 04-Mar-17 | | 0% | 0% | 16 | A12430 | Commencement of Truss 3 Steel Works Erection | | | |
| A12960 | T3 Steel Truss Erection (LoE) | 65 | 04-Mar-17 | 25-May-17 | 04-Mar-17 | 25-May-17 | 0% | 0% | 13 | A12960 | | | | |
| A13190 | T3 Steel Truss Concrete Encasement (LoE) | 63 | 08-May-17 | 21-Jul-17 | 08-May-17 | 21-Jul-17 | 0% | 0% | 13 | A13190 | | | | |
| RC Works for CJ1 to +20.45mPD (Prior to Bottom Chord Erection) | | | | | | | | | | | | | | |
| A12580 | Formworks T3 Bottom 450mm CJ1 (+20.45 mPD) | 6 | 24-Feb-17 | 02-Mar-17 | 13-Feb-17 | 17-Feb-17 A | 0% | 100% | 16 | A12580 | Formworks T3 Bottom 450mm CJ1 (+20.45 mPD) | | | |
| A12680 | Rebar Fixing T3 Bottom 450mm CJ1 (+20.45 mPD) | 3 | 03-Mar-17 | 06-Mar-17 | 18-Feb-17 | 24-Feb-17 A | 0% | 100% | 13 | A12680 | Rebar Fixing T3 Bottom 450mm CJ1 (+20.45 mPD) | | | |
| A12760 | Concreting CJ1 | 1 | 24-Feb-17 | 24-Feb-17 | 24-Feb-17 | 24-Feb-17 | 0% | 0% | 13 | A12760 | Concreting CJ1 | | | |
| A12850 | Concrete curing CJ1 | 7 | 25-Feb-17 | 03-Mar-17 | 25-Feb-17 | 03-Mar-17 | 0% | 0% | 15 | A12850 | Concrete curing CJ1 | | | |
| T3 Steel Erection (incl. Modular Towers & Working Platform) | | | | | | | | | | | | | | |
| Temporary Supports & Modular Towers | | | | | | | | | | | | | | |
| MT3470 | Complete Truss 3 Bottom 450mm Bedding (RC strength reach 45MPa) | 0 | | 03-Mar-17 | | 03-Mar-17 | 0% | 0% | 13 | MT3470 | Complete Truss 3 Bottom 450mm Bedding (RC strength reach 45MPa) | | | |
| MT3480 | Temporary support of bottom chord | 6 | 04-Mar-17 | 10-Mar-17 | 04-Mar-17 | 10-Mar-17 | 0% | 0% | 13 | MT3480 | Temporary support of bottom chord | | | |
| MT3760 | Installation of temporary support towers (G12) | 5 | 20-Mar-17 | 24-Mar-17 | 20-Mar-17 | 24-Mar-17 | 0% | 0% | 13 | MT3760 | Installation of temporary support towers (G12) | | | |
| MT3790 | Installation of temporary support towers (G11) | 1 | 28-Mar-17 | 28-Mar-17 | 28-Mar-17 | 28-Mar-17 | 0% | 0% | 13 | MT3790 | Installation of temporary support towers (G11) | | | |
| MT3820 | Installation of temporary support towers (G10) | 1 | 06-Apr-17 | 06-Apr-17 | 06-Apr-17 | 06-Apr-17 | 0% | 0% | 13 | MT3820 | Installation of temporary support towers (G10) | | | |
| MT3880 | Installation of temporary support towers (G8 & G9) | 1 | 18-Apr-17 | 18-Apr-17 | 18-Apr-17 | 18-Apr-17 | 0% | 0% | 13 | MT3880 | Installation of temporary support towers (G8 & G9) | | | |
| Installation of Bottom Chords, Bracings & Top Chords | | | | | | | | | | | | | | |
| MT3490 | Installation T3-B11 | 1 | 11-Mar-17 | 11-Mar-17 | 11-Mar-17 | 11-Mar-17 | 0% | 0% | 13 | MT3490 | Installation T3-B11 | | | |
| MT3500 | Installation T3-N02 | 1 | 13-Mar-17 | 13-Mar-17 | 13-Mar-17 | 13-Mar-17 | 0% | 0% | 13 | MT3500 | Installation T3-N02 | | | |
| MT3510 | Installation T3-B12 | 1 | 14-Mar-17 | 14-Mar-17 | 14-Mar-17 | 14-Mar-17 | 0% | 0% | 13 | MT3510 | Installation T3-B12 | | | |
| MT3520 | Installation T3-N03 | 1 | 15-Mar-17 | 15-Mar-17 | 15-Mar-17 | 15-Mar-17 | 0% | 0% | 13 | MT3520 | Installation T3-N03 | | | |
| MT3530 | Installation T3-B13 | 1 | 16-Mar-17 | 16-Mar-17 | 16-Mar-17 | 16-Mar-17 | 0% | 0% | 13 | MT3530 | Installation T3-B13 | | | |
| MT3540 | Installation T3-B14 | 1 | 17-Mar-17 | 17-Mar-17 | 17-Mar-17 | 17-Mar-17 | 0% | 0% | 13 | MT3540 | Installation T3-B14 | | | |
| MT3550 | Installation T3-N04 | 1 | 18-Mar-17 | 18-Mar-17 | 18-Mar-17 | 18-Mar-17 | 0% | 0% | 13 | MT3550 | Installation T3-N04 | | | |
| MT3770 | Installation T3-D27 | 1 | 25-Mar-17 | 25-Mar-17 | 25-Mar-17 | 25-Mar-17 | 0% | 0% | 13 | MT3770 | Installation T3-D27 | | | |
| MT3780 | Installation T3-N08 | 1 | 27-Mar-17 | 27-Mar-17 | 27-Mar-17 | 27-Mar-17 | 0% | 0% | 13 | MT3780 | Installation T3-N08 | | | |

Three Month Rolling Programme (3MRP) Month 17 - 28 Feb 2017

| Activity ID | Activity Name | MICP D15 O3A | MICP D15 O3A | MICP D15 O3A | Start | Finish | Planned B/L % Complete | Actual % Complete | Finish Variance (+/-d) | 2017 | | | | | | | | | | | |
|-------------------------------------|--|--------------|--------------|--------------|-----------|-----------|------------------------|-------------------|------------------------|------|--|--|--------|--|--|--------|--|--|-----|--|--|
| | | | | | | | | | | Feb | | | Mar | | | Apr | | | May | | |
| | | | | | | | | | | 17 | | | 18 | | | 19 | | | 20 | | |
| MT3640 | Installation window plate B14-N04 | 1 | 29-Mar-17 | 29-Mar-17 | 29-Mar-17 | 29-Mar-17 | 0% | 0% | 13 | | | | | | | MT3640 | | Installation window plate B14-N04 | | | |
| MT3650 | Installation window plate B13-B14 | 1 | 30-Mar-17 | 30-Mar-17 | 30-Mar-17 | 30-Mar-17 | 0% | 0% | 13 | | | | | | | MT3650 | | Installation window plate B13-B14 | | | |
| MT3660 | Installation window plate N03-B13 | 1 | 31-Mar-17 | 31-Mar-17 | 31-Mar-17 | 31-Mar-17 | 0% | 0% | 13 | | | | | | | MT3660 | | Installation window plate N03-B13 | | | |
| MT3670 | Installation window plate B12-N03 | 1 | 01-Apr-17 | 01-Apr-17 | 01-Apr-17 | 01-Apr-17 | 0% | 0% | 13 | | | | | | | MT3670 | | Installation window plate B12-N03 | | | |
| MT3680 | Installation window plates N02-B12 | 1 | 03-Apr-17 | 03-Apr-17 | 03-Apr-17 | 03-Apr-17 | 0% | 0% | 13 | | | | | | | MT3680 | | Installation window plates N02-B12 | | | |
| MT3800 | Installation T3-D26 | 1 | 03-Apr-17 | 03-Apr-17 | 03-Apr-17 | 03-Apr-17 | 0% | 0% | 13 | | | | | | | MT3800 | | Installation T3-D26 | | | |
| MT3810 | Installation T3-D25 | 1 | 05-Apr-17 | 05-Apr-17 | 05-Apr-17 | 05-Apr-17 | 0% | 0% | 13 | | | | | | | MT3810 | | Installation T3-D25 | | | |
| MT3830 | Installation T3-N07 | 1 | 07-Apr-17 | 07-Apr-17 | 07-Apr-17 | 07-Apr-17 | 0% | 0% | 13 | | | | | | | MT3830 | | Installation T3-N07 | | | |
| MT3840 | Installation T3-B18 | 1 | 10-Apr-17 | 10-Apr-17 | 10-Apr-17 | 10-Apr-17 | 0% | 0% | 13 | | | | | | | MT3840 | | Installation T3-B18 | | | |
| MT3860 | Installation T3-D23 | 1 | 12-Apr-17 | 12-Apr-17 | 12-Apr-17 | 12-Apr-17 | 0% | 0% | 13 | | | | | | | MT3860 | | Installation T3-D23 | | | |
| MT3870 | Installation T3-D24 | 1 | 13-Apr-17 | 13-Apr-17 | 13-Apr-17 | 13-Apr-17 | 0% | 0% | 13 | | | | | | | MT3870 | | Installation T3-D24 | | | |
| MT3890 | Installation T3-N06 | 1 | 19-Apr-17 | 19-Apr-17 | 19-Apr-17 | 19-Apr-17 | 0% | 0% | 13 | | | | | | | MT3890 | | Installation T3-N06 | | | |
| MT3910 | Installation T3-D21 | 1 | 21-Apr-17 | 21-Apr-17 | 21-Apr-17 | 21-Apr-17 | 0% | 0% | 13 | | | | | | | MT3910 | | Installation T3-D21 | | | |
| MT3920 | Installation T3-D22 | 1 | 22-Apr-17 | 22-Apr-17 | 22-Apr-17 | 22-Apr-17 | 0% | 0% | 13 | | | | | | | MT3920 | | Installation T3-D22 | | | |
| MT3930 | Installation T3-N05 | 1 | 24-Apr-17 | 24-Apr-17 | 24-Apr-17 | 24-Apr-17 | 0% | 0% | 13 | | | | | | | MT3930 | | Installation T3-N05 | | | |
| Top Chords & Bracing Windows Plates | | | | | | | | | | | | | | | | | | | | | |
| MT4180 | Installation window plate D27-N04 | 1 | 08-Apr-17 | 08-Apr-17 | 08-Apr-17 | 08-Apr-17 | 0% | 0% | 13 | | | | | | | MT4180 | | Installation window plate D27-N04 | | | |
| MT4190 | Installation window plate D27-N08 | 1 | 10-Apr-17 | 10-Apr-17 | 10-Apr-17 | 10-Apr-17 | 0% | 0% | 13 | | | | | | | MT4190 | | Installation window plate D27-N08 | | | |
| MT3850 | Installation T3-B17 | 1 | 11-Apr-17 | 11-Apr-17 | 11-Apr-17 | 11-Apr-17 | 0% | 0% | 13 | | | | | | | MT3850 | | Installation T3-B17 | | | |
| MT3900 | Installation T3-B16 | 1 | 20-Apr-17 | 20-Apr-17 | 20-Apr-17 | 20-Apr-17 | 0% | 0% | 13 | | | | | | | MT3900 | | Installation T3-B16 | | | |
| MT3940 | Installation T3-B15 | 1 | 25-Apr-17 | 25-Apr-17 | 25-Apr-17 | 25-Apr-17 | 0% | 0% | 13 | | | | | | | MT3940 | | Installation T3-B15 | | | |
| MT4200 | Installation window plate B18-N08 | 1 | 29-Apr-17 | 29-Apr-17 | 29-Apr-17 | 29-Apr-17 | 0% | 0% | 13 | | | | | | | MT4200 | | Installation window plate B18-N08 | | | |
| MT4210 | Installation window plate B17-B18 | 1 | 02-May-17 | 02-May-17 | 02-May-17 | 02-May-17 | 0% | 0% | 13 | | | | | | | MT4210 | | Installation window plate B17-B18 | | | |
| MT4220 | Installation window plate N07-B17 | 1 | 04-May-17 | 04-May-17 | 04-May-17 | 04-May-17 | 0% | 0% | 13 | | | | | | | MT4220 | | Installation window plate N07-B17 | | | |
| MT4230 | Installation window plate B16-N07 | 1 | 06-May-17 | 06-May-17 | 06-May-17 | 06-May-17 | 0% | 0% | 13 | | | | | | | MT4230 | | Installation window plate B16-N07 | | | |
| MT4240 | Installation window plate N06-B16 | 1 | 09-May-17 | 09-May-17 | 09-May-17 | 09-May-17 | 0% | 0% | 13 | | | | | | | MT4240 | | Installation window plate N06-B16 | | | |
| MT4250 | Installation window plate B15-N06 | 1 | 11-May-17 | 11-May-17 | 11-May-17 | 11-May-17 | 0% | 0% | 13 | | | | | | | MT4250 | | Installation window plate B15-N06 | | | |
| MT4260 | Installation window plate B15-N05 | 1 | 16-May-17 | 16-May-17 | 16-May-17 | 16-May-17 | 0% | 0% | 13 | | | | | | | MT4260 | | Installation window plate B15-N05 | | | |
| MT4370 | Installation of TCB bolts and shaped plates for T3-D26 | 8 | 17-May-17 | 25-May-17 | 17-May-17 | 25-May-17 | 0% | 0% | 13 | | | | | | | MT4370 | | Installation of TCB bolts and shaped plates for T3-D26 | | | |
| Welding and NDT of bottom Chords | | | | | | | | | | | | | | | | | | | | | |
| MT3560 | Welding B12-N03 | 5 | 20-Mar-17 | 24-Mar-17 | 20-Mar-17 | 24-Mar-17 | 0% | 0% | 13 | | | | MT3560 | | | MT3560 | | Welding B12-N03 | | | |
| MT3570 | Welding N03-B13 | 5 | 20-Mar-17 | 24-Mar-17 | 20-Mar-17 | 24-Mar-17 | 0% | 0% | 13 | | | | MT3570 | | | MT3570 | | Welding N03-B13 | | | |
| MT3580 | Welding B13-B14 | 5 | 20-Mar-17 | 24-Mar-17 | 20-Mar-17 | 24-Mar-17 | 0% | 0% | 13 | | | | MT3580 | | | MT3580 | | Welding B13-B14 | | | |
| MT3590 | Welding B14-N04 | 5 | 20-Mar-17 | 24-Mar-17 | 20-Mar-17 | 24-Mar-17 | 0% | 0% | 13 | | | | MT3590 | | | MT3590 | | Welding B14-N04 | | | |
| MT3600 | Welding N02-B12 | 4 | 24-Mar-17 | 28-Mar-17 | 24-Mar-17 | 28-Mar-17 | 0% | 0% | 13 | | | | MT3600 | | | MT3600 | | Welding N02-B12 | | | |
| MT3610 | Welding N01-B11 | 4 | 25-Mar-17 | 29-Mar-17 | 25-Mar-17 | 29-Mar-17 | 0% | 0% | 13 | | | | MT3610 | | | MT3610 | | Welding N01-B11 | | | |
| MT3620 | Welding B11-N02 | 4 | 25-Mar-17 | 29-Mar-17 | 25-Mar-17 | 29-Mar-17 | 0% | 0% | 13 | | | | MT3620 | | | MT3620 | | Welding B11-N02 | | | |
| MT3630 | NDT for bottom chord (main) | 5 | 28-Mar-17 | 01-Apr-17 | 28-Mar-17 | 01-Apr-17 | 0% | 0% | 13 | | | | MT3630 | | | MT3630 | | NDT for bottom chord (main) | | | |
| Welding and NDT of window plates | | | | | | | | | | | | | | | | | | | | | |
| MT3690 | Welding of window plates B14-N04 | 8 | 30-Mar-17 | 08-Apr-17 | 30-Mar-17 | 08-Apr-17 | 0% | 0% | 13 | | | | MT3690 | | | MT3690 | | Welding of window plates B14-N04 | | | |
| MT3700 | Welding of window plates B13-B14 | 8 | 31-Mar-17 | 10-Apr-17 | 31-Mar-17 | 10-Apr-17 | 0% | 0% | 13 | | | | MT3700 | | | MT3700 | | Welding of window plates B13-B14 | | | |
| MT3710 | Welding of window plates N03-B13 | 8 | 01-Apr-17 | 11-Apr-17 | 01-Apr-17 | 11-Apr-17 | 0% | 0% | 13 | | | | MT3710 | | | MT3710 | | Welding of window plates N03-B13 | | | |
| MT3720 | Welding of window plates B12-N03 | 8 | 03-Apr-17 | 12-Apr-17 | 03-Apr-17 | 12-Apr-17 | 0% | 0% | 13 | | | | MT3720 | | | MT3720 | | Welding of window plates B12-N03 | | | |
| MT3730 | Welding of window plates N02-B12 | 8 | 05-Apr-17 | 13-Apr-17 | 05-Apr-17 | 13-Apr-17 | 0% | 0% | 13 | | | | MT3730 | | | MT3730 | | Welding of window plates N02-B12 | | | |
| MT3740 | NDT for bottom chord (window plate) | 5 | 12-Apr-17 | 20-Apr-17 | 12-Apr-17 | 20-Apr-17 | 0% | 0% | 13 | | | | MT3740 | | | MT3740 | | NDT for bottom chord (window plate) | | | |
| MT3750 | Survey check for bottom chord | 1 | 18-Apr-17 | 18-Apr-17 | 18-Apr-17 | 18-Apr-17 | 0% | 0% | 13 | | | | MT3750 | | | MT3750 | | Survey check for bottom chord | | | |
| Welding and NDT of Main Bracings | | | | | | | | | | | | | | | | | | | | | |
| MT3950 | Welding N08-N09 | 4 | 28-Mar-17 | 31-Mar-17 | 28-Mar-17 | 31-Mar-17 | 0% | 0% | 13 | | | | MT3950 | | | MT3950 | | Welding N08-N09 | | | |
| MT3960 | Welding D27-N08 | 5 | 29-Mar-17 | 03-Apr-17 | 29-Mar-17 | 03-Apr-17 | 0% | 0% | 13 | | | | MT3960 | | | MT3960 | | Welding D27-N08 | | | |
| MT3970 | Welding D27-N04 | 4 | 29-Mar-17 | 01-Apr-17 | 29-Mar-17 | 01-Apr-17 | 0% | 0% | 13 | | | | MT3970 | | | MT3970 | | Welding D27-N04 | | | |
| | | | | | | | | | | | | | | | | | | | | | |

[illegible]

Three Month Rolling Programme (3MRP) Month 17 - 28 Feb 2017

| Activity ID | Activity Name | MICP D15 O3A | MICP D15 O3A | MICP D15 O3A | Start | Finish | Planned B/L % Complete | Actual % Complete | Finish Variance (+/-d) | 2017 | | | | | |
|--|--|--------------|--------------|--------------|-----------|-------------|------------------------|-------------------|------------------------|------|--------|--------|--------|--------|--|
| | | | | | | | | | | | Feb 17 | Mar 18 | Apr 19 | May 20 | |
| Tower Structure - West Core Wall (Non-deferred Zone M) @ GL 7-8/A-E | | | | | | | | | | | | | | | |
| A42960 | 4F-5F Wall, Column & 5F slab (GL 7-8/A-E) | 14 | 10-Jun-17 | 26-Jun-17 | 10-Jun-17 | 26-Jun-17 | 0% | 0% | -24 | | | | | | A42960 |
| M+ Podium & Tower FACADE Preliminaries | | | | | | | | | | | | | | | |
| VMU DESIGN SUBMISSION | | | | | | | | | | | | | | | |
| VMU - L3 Storefront | | | | | | | | | | | | | | | |
| A51160 | 6th Shopdrawing Submission | 18 | 24-Feb-17 | 13-Mar-17 | 24-Feb-17 | 13-Mar-17 | 100% | 0% | -69 | | | | | | |
| A51170 | 6th Shopdrawing Submission - Review & Approval | 21 | 14-Mar-17 | 03-Apr-17 | 14-Mar-17 | 03-Apr-17 | 100% | 0% | -69 | | | | | | |
| VMU SAMPLE SUBMISSION & APPROVALS | | | | | | | | | | | | | | | |
| Visual Mock Up | | | | | | | | | | | | | | | |
| Tower Facade PC+CW-VMU | | | | | | | | | | | | | | | |
| A18510 | Production of Terracotta for Tower VMU | 48 | 24-Feb-17 | 25-Apr-17 | 24-Feb-17 | 25-Apr-17 | 100% | 0% | -53 | | | | | | Production of Terracotta for Tower VMU |
| A18520 | Delivery of Terracotta to precast Factory from Italy (by air) VMU 01 | 9 | 26-Apr-17 | 08-May-17 | 26-Apr-17 | 08-May-17 | 55.56% | 0% | -53 | | A18520 | | | | Delivery of Terracotta |
| A18530 | Precast Delivery Panel Concreting | 10 | 09-May-17 | 19-May-17 | 09-May-17 | 19-May-17 | 0% | 0% | -53 | | | A18530 | | | Precast Delivery Panel Concreting |
| A18540 | Delivery of Precast to Inspection Area (in Factory) | 1 | 20-May-17 | 20-May-17 | 20-May-17 | 20-May-17 | 0% | 0% | -53 | | | | A18540 | | Delivery of Precast to Inspection Area (in Factory) |
| A18550 | Installation of Mock Up, Inspection & Approval of VMU-Tower (in Factory) | 5 | 22-May-17 | 26-May-17 | 22-May-17 | 26-May-17 | 0% | 0% | -53 | | | | A18550 | | Installation of Mock Up, Inspection & Approval of VMU-Tower (in Factory) |
| Concrete Shell - VMU | | | | | | | | | | | | | | | |
| Podium Facade -VMU | | | | | | | | | | | | | | | |
| A18560 | Production of Terracotta for Podium VMU | 54 | 24-Feb-17 | 04-May-17 | 24-Feb-17 | 04-May-17 | 98.15% | 0% | -53 | | | | | | Production of Terracotta for Podium VMU |
| A18570 | Delivery of Terracotta to precast Factory from Italy (by air) VMU 02 | 9 | 05-May-17 | 15-May-17 | 05-May-17 | 15-May-17 | 0% | 0% | -53 | | | A18570 | | | Delivery of Terracotta to precast Factory from Italy (by air) VMU 02 |
| A18580 | Production of Precast Panel & Delivery | 32 | 16-May-17 | 22-Jun-17 | 16-May-17 | 22-Jun-17 | 0% | 0% | -53 | | | | A18580 | | Production of Precast Panel & Delivery |
| A18590 | Installation of Visual Mock Up | 3 | 23-Jun-17 | 26-Jun-17 | 23-Jun-17 | 26-Jun-17 | 0% | 0% | -53 | | | | | A18590 | Installation of Visual Mock Up |
| A18600 | Inspection & Approval of VMU - Podium Facade | 3 | 27-Jun-17 | 29-Jun-17 | 27-Jun-17 | 29-Jun-17 | 0% | 0% | -53 | | | | | A18600 | Inspection & Approval of VMU - Podium Facade |
| GF Ceramic Cladding, GW with Ceramic Mullion - VMU | | | | | | | | | | | | | | | |
| A18610 | Aluminium Perforated Panel Fabrication | 27 | 24-Feb-17 | 27-Mar-17 | 24-Feb-17 | 27-Mar-17 | 100% | 0% | -53 | | | | | | Aluminium Perforated Panel Fabrication |
| A18620 | Production of Terracotta | 20 | 24-Feb-17 | 18-Mar-17 | 24-Feb-17 | 18-Mar-17 | 100% | 0% | -53 | | | | | | Production of Terracotta |
| A18630 | Delivery of Terracotta to Precast Factory from Italy (by air) VMU 03 | 9 | 20-Mar-17 | 29-Mar-17 | 20-Mar-17 | 29-Mar-17 | 100% | 0% | -53 | | | | | | Delivery of Terracotta to Precast Factory from Italy (by air) VMU 03 |
| A18640 | Casting Ceramic Mullion | 7 | 30-Mar-17 | 07-Apr-17 | 30-Mar-17 | 07-Apr-17 | 100% | 0% | -53 | | | | | | Casting Ceramic Mullion |
| A18650 | Delivery and Installation of Ceramic Mullion & Tube Mock Up | 7 | 08-Apr-17 | 19-Apr-17 | 08-Apr-17 | 19-Apr-17 | 100% | 0% | -53 | | A18650 | | | | Delivery and Installation of Ceramic Mullion & Tube Mock Up |
| A18660 | Glazing & Sealant Application | 2 | 20-Apr-17 | 21-Apr-17 | 20-Apr-17 | 21-Apr-17 | 100% | 0% | -53 | | | A18660 | | | Glazing & Sealant Application |
| A18670 | Inspection & Approval of Visual Mock Up | 3 | 22-Apr-17 | 25-Apr-17 | 22-Apr-17 | 25-Apr-17 | 100% | 0% | -53 | | | | | A18670 | Inspection & Approval of Visual Mock Up |
| Hybrid with GW - VMU | | | | | | | | | | | | | | | |
| T Mullion with GW -VMU | | | | | | | | | | | | | | | |
| A18690 | Glass Door Frame Fabrication | 40 | 24-Feb-17 | 12-Apr-17 | 24-Feb-17 | 12-Apr-17 | 100% | 0% | -53 | | | | | | Glass Door Frame Fabrication |
| A18700 | Installaiton of Glass Dorr | 3 | 13-Apr-17 | 19-Apr-17 | 13-Apr-17 | 19-Apr-17 | 100% | 0% | -53 | | | A18700 | | | Installaiton of Glass Dorr |
| A18710 | Inspection & Approval of VMU | 7 | 20-Apr-17 | 27-Apr-17 | 20-Apr-17 | 27-Apr-17 | 100% | 0% | -53 | | | A18710 | | | Inspection & Approval of VMU |
| Garden Gallery -VMU | | | | | | | | | | | | | | | |
| A18720 | Prodcution of Terracotta | 54 | 24-Feb-17 | 04-May-17 | 24-Feb-17 | 04-May-17 | 98.15% | 0% | -53 | | | | | | Prodcution of Terracotta |
| A18730 | Delivery of Terracotta to Site from Italy (by air) VMU 08 | 9 | 05-May-17 | 15-May-17 | 05-May-17 | 15-May-17 | 0% | 0% | -53 | | | A18730 | | | Delivery of Terracotta to Site from Italy (by air) VMU 08 |
| A18740 | Installation of Terracotta Mock Up | 5 | 16-May-17 | 20-May-17 | 16-May-17 | 20-May-17 | 0% | 0% | -53 | | | | A18740 | | Installation of Terracotta Mock Up |
| EMBED SHOPDRAWINGS SUBMISSION | | | | | | | | | | | | | | | |
| EMBED - B1 Glass Wall with T Mullion | | | | | | | | | | | | | | | |
| A51470 | 4th Shopdrawing Submission - Review & Approval | 14 | 24-Feb-17 | 09-Mar-17 | 20-Jan-17 | 28-Feb-17 | 100% | 65% | -59 | | | | | | 4th Shopdrawing Submission - Review & Approval |
| A51480 | 5th Shopdrawing Submission | 14 | 28-Feb-17 | 14-Mar-17 | 28-Feb-17 | 14-Mar-17 | 100% | 0% | -59 | | | | | | 5th Shopdrawing Submission |
| A51490 | 5th Shopdrawing Submission - Review & Approval | 14 | 14-Mar-17 | 28-Mar-17 | 14-Mar-17 | 28-Mar-17 | 100% | 0% | -59 | | | | | | 5th Shopdrawing Submission - Review & Approval |
| SHOP DRAWING SUBMISSIONS FACADE SYSTEM & EMBEDS | | | | | | | | | | | | | | | |
| SHOP DRAWING - Tower Facade Panel | | | | | | | | | | | | | | | |
| A51230 | Concept - 3rd Shopdrawing Submission - Review & Approval | 14 | 24-Feb-17 | 09-Mar-17 | 02-Jan-17 | 07-Mar-17 | 100% | 21% | -66 | | | | | | Concept - 3rd Shopdrawing Submission - Review & Approval |
| SHOP DRAWING - Podium Facade Panel | | | | | | | | | | | | | | | |
| A51250 | Concept - 2nd Shopdrawing Submission - Review & Approval | 14 | 24-Feb-17 | 09-Mar-17 | 21-Jan-17 | 07-Mar-17 | 100% | 21% | -66 | | | | | | Concept - 2nd Shopdrawing Submission - Review & Approval |
| SHOP DRAWING - Glass Wall with T Mullion | | | | | | | | | | | | | | | |
| A51280 | Concept - 2nd Shopdrawing Submission - Review & Approval | 21 | 24-Feb-17 | 16-Mar-17 | 25-Jan-17 | 06-Mar-17 | 100% | 48% | -45 | | | | | | Concept - 2nd Shopdrawing Submission - Review & Approval |
| SHOP DWG - Glass Wall with Ceramic/Precast Concrete Mullion,Ceramic Concrete Tube & Perforated Clada | | | | | | | | | | | | | | | |
| A51310 | Concept - 1st Shopdrawing Submission - Review & Approval | 21 | 24-Feb-17 | 16-Mar-17 | 21-Dec-16 | 06-Mar-17 | 100% | 48% | -45 | | | | | | Concept - 1st Shopdrawing Submission - Review & Approval |
| SHOP DRAWING - Strip Glazing at Skylight Gallery | | | | | | | | | | | | | | | |
| A51330 | Concept - 2nd Shopdrawing Submission - Review & Approval | 21 | 24-Feb-17 | 16-Mar-17 | 30-Dec-16 | 06-Mar-17 | 100% | 48% | -56 | | | | | | Concept - 2nd Shopdrawing Submission - Review & Approval |
| SHOP DRAWING - Plaza Skylight at L3 | | | | | | | | | | | | | | | |
| A51350 | Concept - 2nd Shopdrawing Submission - Review & Approval | 21 | 24-Feb-17 | 16-Mar-17 | 17-Dec-16 | 06-Mar-17 | 100% | 48% | -56 | | | | | | Concept - 2nd Shopdrawing Submission - Review & Approval |
| SHOP DRAWING - L3 Storefront | | | | | | | | | | | | | | | |
| A51370 | Concept - 3rd Shopdrawing Submission - Review & Approval | 21 | 24-Feb-17 | 16-Mar-17 | 14-Dec-16 | 06-Mar-17 | 100% | 48% | -58 | | | | | | Concept - 3rd Shopdrawing Submission - Review & Approval |
| SHOP DRAWING - Garden Gallery Ceramic Cladding | | | | | | | | | | | | | | | |
| A51390 | Concept - 2nd Shopdrawing Submission - Review & Approval | 21 | 24-Feb-17 | 16-Mar-17 | 26-Jan-17 | 06-Mar-17 | 100% | 48% | -53 | | | | | | Concept - 2nd Shopdrawing Submission - Review & Approval |
| SHOP DRAWING - Metal Cladding FAC-LV-01a/FAC-LV-01b (Additional Scope) | | | | | | | | | | | | | | | |
| A51400 | 1st Shopdrawing Submission | 32 | 24-Feb-17 | 27-Mar-17 | 24-Feb-17 | 27-Mar-17 | 100% | 0% | -69 | | | | | | 1st Shopdrawing Submission |
| A51410 | 1st Shopdrawing Submission - Review & Approval | 21 | 28-Mar-17 | 17-Apr-17 | 28-Mar-17 | 17-Apr-17 | 100% | 0% | -69 | | | | | | 1st Shopdrawing Submission - Review & Approval |
| A51420 | 2nd Shopdrawing Submission | 14 | 18-Apr-17 | 01-May-17 | 18-Apr-17 | 01-May-17 | 100% | 0% | -69 | | A51420 | | | | 2nd Shopdrawing Submission |
| A51430 | 2nd Shopdrawing Submission - Review & Approval | 21 | 02-May-17 | 22-May-17 | 02-May-17 | 22-May-17 | 9.52% | 0% | -69 | | | A51430 | | | 2nd Shopdrawing Submission - Review & Approval |
| SHOP DRAWING - Tower Facade Lighting | | | | | | | | | | | | | | | |
| A51450 | Concept - 3rd Shopdrawing Submission - Review & Approval | 31 | 30-Nov-16 | 30-Dec-16 | 30-Nov-16 | 09-Mar-17 | 100% | 55% | -69 | | | | | | Concept - 3rd Shopdrawing Submission - Review & Approval |
| SHOP DRAWING - Tower Facade Lighting, Electrical Works | | | | | | | | | | | | | | | |
| A39330 | Concept - 1st Shopdrawing Submission - Review & Approval | 49 | 12-Nov-16 | 30-Dec-16 | 26-Nov-16 | 06-Mar-17 | 100% | 78% | -66 | | | | | | Concept - 1st Shopdrawing Submission - Review & Approval |
| BD SUBMISSIONS FACADE SYSTEM & EMBEDS | | | | | | | | | | | | | | | |
| BD Submission - L3 Storefront System & Embed | | | | | | | | | | | | | | | |
| A51530 | 2nd Submission - Review & Approval by MJV (w/ RSE Endorsement) | 14 | 24-Feb-17 | 09-Mar-17 | 22-Dec-16 | 05-Mar-17 | 100% | 30% | -58 | | | | | | 2nd Submission - Review & Approval by MJV (w/ RSE Endorsement) |
| A51540 | L3 Storefront Embeds - Submission to BD | 0 | | 06-Mar-17 | | 06-Mar-17 | 100% | 0% | -45 | | | | | | L3 Storefront Embeds - Submission to BD |
| A51550 | L3 Storefront Embeds - BD Approval | 60 | 06-Mar-17 | 05-May-17 | 06-Mar-17 | 05-May-17 | 75% | 0% | -56 | | | | | | L3 Storefront Embeds - BD Approval |
| A51560 | L3 Storefront Embeds - Conccent | 30 | 05-May-17 | 04-Jun-17 | 05-May-17 | 04-Jun-17 | 0% | 0% | -56 | | | | A51560 | | L3 Storefront Embeds - Conccent |
| BD Submission - Tower Precast Facade System & Embed | | | | | | | | | | | | | | | |
| A51620 | Tower Precast Facade Embeds - BD Approval | 60 | 17-Mar-17 | 15-May-17 | 11-Nov-16 | 06-Jan-17 A | 80% | 100% | 61 | | | | | | Tower Precast Facade Embeds - BD Approval |
| A51630 | Tower Precast Facade Embeds - Conccent | 30 | 16-May-17 | 14-Jun-17 | 07-Jan-17 | 30-Jan-17 A | 0% | 100% | 67 | | | | | | Tower Precast Facade Embeds - Conccent |
| BD Submission - Podium Precast Facade System & Embed | | | | | | | | | | | | | | | |
| A51690 | Podium Precast Facade Embeds - BD Approval | 60 | 10-Mar-17 | 08-May-17 | 11-Nov-16 | 06-Jan-17 A | 80% | 100% | 61 | | | | | | Podium Precast Facade Embeds - BD Approval |
| A51700 | Podium Precast Facade Embeds - Conccent | 30 | 09-May-17 | 07-Jun-17 | 07-Jan-17 | 30-Jan-17 A | 0% | 100% | 67 | | | | | | Podium Precast Facade Embeds - Conccent |

Three Month Rolling Programme (3MRP) Month 17 - 28 Feb 2017

| Activity ID | Activity Name | MICP D15 O3A | MICP D15 O3A | MICP D15 O3A | Start | Finish | Planned B/L % Complete | Actual % Complete | Finish Variance (+/-d) | 2017 | | | |
|--|---|--------------|--------------|--------------|------------|-----------|------------------------|-------------------|------------------------|---|--------|--------|--------|
| | | | | | | | | | | Feb 17 | Mar 18 | Apr 19 | May 20 |
| BD Submission - Garden Gallery Ceramic Cladding System & Embed | | | | | | | | | | | | | |
| A51760 | 2nd Submission - Review & Approval by MJV (w/ RSE Endorsement) | 14 | 03-Mar-17 | 16-Mar-17 | 22-Dec-16 | 07-Mar-17 | 100% | 21% | -59 | 2nd Submission - Review & Approval by MJV (w/ RSE Endorsement), 2nd Submission - Review & Approval by MJV | | | |
| A51770 | Garden Gallery Ceramic - Submission to BD | 0 | | 07-Mar-17 | | 07-Mar-17 | 100% | 0% | -42 | Garden Gallery Ceramic - Submission to BD | | | |
| A51780 | Garden Gallery Ceramic - BD Approval | 60 | 07-Mar-17 | 06-May-17 | 07-Mar-17 | 06-May-17 | 70% | 0% | -53 | Garden Gallery Ceramic - | | | |
| A51790 | Garden Gallery Ceramic - Concnet | 30 | 06-May-17 | 05-Jun-17 | 06-May-17 | 05-Jun-17 | 0% | 0% | -53 | A51790 | | | |
| BD Submission - Glass Wall with T Mullion System & Embed | | | | | | | | | | | | | |
| A51810 | 1st Submission - Review & Approval by MJV | 14 | 24-Feb-17 | 09-Mar-17 | 19-Nov-16 | 07-Mar-17 | 100% | 21% | -60 | 1st Submission - Review & Approval by MJV, 1st Submission - Review & Approval by MJV | | | |
| A51820 | 2nd Submission | 7 | 07-Mar-17 | 14-Mar-17 | 07-Mar-17 | 14-Mar-17 | 100% | 0% | -60 | 2nd Submission | | | |
| A51830 | 2nd Submission - Review & Approval by MJV (w/ RSE Endorsement) | 14 | 14-Mar-17 | 28-Mar-17 | 14-Mar-17 | 28-Mar-17 | 100% | 0% | -60 | 2nd Submission - Review & Approval by MJV (w/ RSE Endorsement) | | | |
| A51850 | Glass Wall with T Mullion - Submission to BD | 0 | | 28-Mar-17 | | 28-Mar-17 | 100% | 0% | -48 | Glass Wall with T Mullion - Submission to BD | | | |
| A51860 | Glass Wall with T Mullion - BD Approval | 60 | 28-Mar-17 | 27-May-17 | 28-Mar-17 | 27-May-17 | 46.67% | 0% | -60 | A51870 | | | |
| A51870 | Glass Wall with T Mullion - Concnet | 30 | 27-May-17 | 26-Jun-17 | 27-May-17 | 26-Jun-17 | 0% | 0% | -60 | | | | |
| BD Submission - Strip Glazing at Skylight Gallery & Plaza Skylight at L3 System & Embed | | | | | | | | | | | | | |
| A51900 | 2nd Submission | 7 | 24-Feb-17 | 02-Mar-17 | 24-Feb-17 | 02-Mar-17 | 100% | 0% | -69 | 2nd Submission | | | |
| A51910 | 2nd Submission - Review & Approval by MJV (w/ RSE Endorsement) | 14 | 03-Mar-17 | 16-Mar-17 | 03-Mar-17 | 16-Mar-17 | 100% | 0% | -69 | 2nd Submission - Review & Approval by MJV (w/ RSE Endorsement) | | | |
| A51920 | Strip Glazing at Skylight Gallery & Plaza Skylight - Submission to BD | 0 | | 16-Mar-17 | | 16-Mar-17 | 100% | 0% | -54 | Strip Glazing at Skylight Gallery & Plaza Skylight - Submission to BD | | | |
| A51930 | Strip Glazing at Skylight Gallery & Plaza Skylight - BD Approval | 60 | 17-Mar-17 | 15-May-17 | 17-Mar-17 | 15-May-17 | 75% | 0% | -66 | Strip Glazir | | | |
| A51950 | Strip Glazing at Skylight Gallery & Plaza Skylight - Concnet | 30 | 16-May-17 | 14-Jun-17 | 16-May-17 | 14-Jun-17 | 0% | 0% | -66 | A51950 | | | |
| BD Submission - Glass Wall with Ceramic/Precast Concrete Mullion, Concrete Tube & Perforated Claddin | | | | | | | | | | | | | |
| A51960 | 1st Submission | 12 | 24-Feb-17 | 07-Mar-17 | 24-Feb-17 | 07-Mar-17 | 100% | 0% | -69 | 1st Submission | | | |
| A51970 | 1st Submission - Review & Approval by MJV | 14 | 08-Mar-17 | 21-Mar-17 | 08-Mar-17 | 21-Mar-17 | 100% | 0% | -69 | 1st Submission - Review & Approval by MJV | | | |
| A51980 | 2nd Submission | 7 | 22-Mar-17 | 28-Mar-17 | 22-Mar-17 | 28-Mar-17 | 100% | 0% | -69 | 2nd Submission | | | |
| A51990 | 2nd Submission - Review & Approval by MJV (w/ RSE Endorsement) | 14 | 29-Mar-17 | 11-Apr-17 | 29-Mar-17 | 11-Apr-17 | 100% | 0% | -69 | 2nd Submission - Review & Approval by MJV (w/ RSE Endos | | | |
| A52000 | Glass Wall with Ceramic & Precast Concrete Mullion - Submission to BD | 0 | | 11-Apr-17 | | 11-Apr-17 | 100% | 0% | -58 | Glass Wall with Ceramic & Precast Concrete Mullion - Submis | | | |
| A52010 | Glass Wall with Ceramic & Precast Concrete Mullion - BD Approval | 60 | 12-Apr-17 | 10-Jun-17 | 12-Apr-17 | 10-Jun-17 | 36.67% | 0% | -69 | A52020 | | | |
| A52020 | Glass Wall with Ceramic & Precast Concrete Mullion - Concnet | 30 | 11-Jun-17 | 10-Jul-17 | 11-Jun-17 | 10-Jul-17 | 0% | 0% | -69 | | | | |
| BD Submission - Metal Cladding FAC-LV-01a/FAC-LV-01b (North Perimeter Rd) | | | | | | | | | | | | | |
| A52040 | 1st Submission | 40 | 24-Feb-17 | 04-Apr-17 | 24-Feb-17 | 04-Apr-17 | 100% | 0% | -69 | 1st Submission | | | |
| A52090 | Metal Cladding (North Perimeter Rd) - Submission to BD | 0 | 14-Mar-17 | | 14-Mar-17* | | 0% | 0% | 1 | A52090 A52100 Metal Cladding (North Perimeter Rd) - Submission to BD | | | |
| A52100 | Metal Cladding (North Perimeter Rd) - BD Approval | 60 | 14-Mar-17 | 12-May-17 | 14-Mar-17 | 12-May-17 | 0% | 0% | 1 | Metal Cladding | | | |
| A52050 | 1st Submission - Review & Approval by MJV | 14 | 05-Apr-17 | 18-Apr-17 | 05-Apr-17 | 18-Apr-17 | 100% | 0% | -69 | 1st Submission - Review & Approval by MJV | | | |
| A52070 | 2nd Submission | 7 | 19-Apr-17 | 25-Apr-17 | 19-Apr-17 | 25-Apr-17 | 100% | 0% | -69 | 2nd Submission | | | |
| A52080 | 2nd Submission - Review & Approval by MJV (w/ RSE Endorsement) | 14 | 26-Apr-17 | 09-May-17 | 26-Apr-17 | 09-May-17 | 57.14% | 0% | -69 | 2nd Submission - R | | | |
| A52110 | Metal Cladding (North Perimeter Rd) - Concnet | 30 | 13-May-17 | 11-Jun-17 | 13-May-17 | 11-Jun-17 | 0% | 0% | 1 | A52110 | | | |
| SHOPDRAWING SUBMISSIONS - FACADE DOORS | | | | | | | | | | | | | |
| Facade Doors Package #1 - Glazed door between Ceramic Concrete Mullion - Total No. of Doors = 53 | | | | | | | | | | | | | |
| A52120 | 1st Shopdrawing Submission | 67 | 24-Feb-17 | 01-May-17 | 24-Feb-17* | 01-May-17 | 100% | 0% | -69 | 1st Shopdrawing Submission | | | |
| A52130 | 1st Shopdrawing Submission - Review & Approval | 21 | 02-May-17 | 22-May-17 | 02-May-17 | 22-May-17 | 9.52% | 0% | -69 | A52130 | | | |
| A52140 | 2nd Shopdrawing Submission | 14 | 23-May-17 | 05-Jun-17 | 23-May-17 | 05-Jun-17 | 0% | 0% | -69 | A52140 | | | |
| A52160 | 2nd Shopdrawing Submission - Review & Approval | 21 | 06-Jun-17 | 26-Jun-17 | 06-Jun-17 | 26-Jun-17 | 0% | 0% | -69 | A52160 | | | |
| Facade Doors Package #2 - Sliding door at L3 Storefront - Total No. of Doors = 4 | | | | | | | | | | | | | |
| A52170 | 1st Shopdrawing Submission | 67 | 24-Feb-17 | 01-May-17 | 24-Feb-17* | 01-May-17 | 100% | 0% | -69 | 1st Shopdrawing Submission | | | |
| A52180 | 1st Shopdrawing Submission - Review & Approval | 21 | 02-May-17 | 22-May-17 | 02-May-17 | 22-May-17 | 9.52% | 0% | -69 | A52180 | | | |
| A52190 | 2nd Shopdrawing Submission | 14 | 23-May-17 | 05-Jun-17 | 23-May-17 | 05-Jun-17 | 0% | 0% | -69 | A52190 | | | |
| A52200 | 2nd Shopdrawing - Review & Approval | 21 | 06-Jun-17 | 26-Jun-17 | 06-Jun-17 | 26-Jun-17 | 0% | 0% | -69 | A52200 | | | |
| Facade Doors Package #3 - Swing Door at L3 Cafe- Total No. of Doors = 1 | | | | | | | | | | | | | |
| A52210 | 1st Shopdrawing Submission | 74 | 24-Feb-17 | 08-May-17 | 24-Feb-17* | 08-May-17 | 93.24% | 0% | -69 | 1st Shopdrawing Sub | | | |
| A52220 | 1st Shopdrawing Submission - Review & Approval | 21 | 09-May-17 | 29-May-17 | 09-May-17 | 29-May-17 | 0% | 0% | -69 | A52220 | | | |
| A52230 | 2nd Shopdrawing Submission | 14 | 30-May-17 | 12-Jun-17 | 30-May-17 | 12-Jun-17 | 0% | 0% | -69 | A52230 | | | |
| A52250 | 2nd Shopdrawing Submission - Review & Approval | 21 | 13-Jun-17 | 03-Jul-17 | 13-Jun-17 | 03-Jul-17 | 0% | 0% | -69 | A52250 | | | |
| Facade Doors Package #4 - Swing Door mounted in GW with T Mullion - Total No. of Doors = 29 | | | | | | | | | | | | | |
| A52260 | 1st Shopdrawing Submission | 74 | 24-Feb-17 | 08-May-17 | 24-Feb-17* | 08-May-17 | 93.24% | 0% | -69 | 1st Shopdrawing Sub | | | |
| A52270 | 1st Shopdrawing Submission - Review & Approval | 21 | 09-May-17 | 29-May-17 | 09-May-17 | 29-May-17 | 0% | 0% | -69 | A52270 | | | |
| A52280 | 2nd Shopdrawing Submission | 14 | 30-May-17 | 12-Jun-17 | 30-May-17 | 12-Jun-17 | 0% | 0% | -69 | A52280 | | | |
| A52290 | 2nd Shopdrawing Submission - Review & Approval | 21 | 13-Jun-17 | 03-Jul-17 | 13-Jun-17 | 03-Jul-17 | 0% | 0% | -69 | A52290 | | | |
| Facade Doors Package #5 - Large double door at B1 Transformer Room - Total No. of Doors = 1 | | | | | | | | | | | | | |
| A52300 | 1st Shopdrawing Submission | 81 | 24-Feb-17 | 15-May-17 | 24-Feb-17* | 15-May-17 | 85.19% | 0% | -69 | 1st Shopdr | | | |
| A52310 | 1st Shopdrawing Submission - Review & Approval | 21 | 16-May-17 | 05-Jun-17 | 16-May-17 | 05-Jun-17 | 0% | 0% | -69 | A52310 | | | |
| A52320 | 2nd Shopdrawing Submission | 14 | 06-Jun-17 | 19-Jun-17 | 06-Jun-17 | 19-Jun-17 | 0% | 0% | -69 | A52320 | | | |
| A52340 | 2nd Shopdrawing Submission - Review & Approval | 21 | 20-Jun-17 | 10-Jul-17 | 20-Jun-17 | 10-Jul-17 | 0% | 0% | -69 | A52340 | | | |
| Facade Doors Package #6 - B1 Exit Door - Total No. of Doors = 7 (7 x Manual) | | | | | | | | | | | | | |
| A52350 | 1st Shopdrawing Submission | 81 | 24-Feb-17 | 15-May-17 | 24-Feb-17* | 15-May-17 | 85.19% | 0% | -69 | 1st Shopdr | | | |
| A52360 | 1st Shopdrawing Submission - Review & Approval | 21 | 16-May-17 | 05-Jun-17 | 16-May-17 | 05-Jun-17 | 0% | 0% | -69 | A52360 | | | |
| A52370 | 2nd Shopdrawing Submission | 14 | 06-Jun-17 | 19-Jun-17 | 06-Jun-17 | 19-Jun-17 | 0% | 0% | -69 | A52370 | | | |
| A52380 | 2nd Shopdrawing Submission - Review & Approval | 21 | 20-Jun-17 | 10-Jul-17 | 20-Jun-17 | 10-Jul-17 | 0% | 0% | -69 | A52380 | | | |
| Facade Doors Package #7 - Garden Gallery Door - Total No.of Doors = 2 (2 x Manual) | | | | | | | | | | | | | |
| A52390 | 1st Shopdrawing Submission | 88 | 24-Feb-17 | 22-May-17 | 24-Feb-17* | 22-May-17 | 78.41% | 0% | -69 | 1st Shopdrawing Sub | | | |
| A52400 | 1st Shopdrawing Submission - Review & Approval | 21 | 23-May-17 | 12-Jun-17 | 23-May-17 | 12-Jun-17 | 0% | 0% | -69 | A52400 | | | |
| A52410 | 2nd Shopdrawing Submission | 14 | 13-Jun-17 | 26-Jun-17 | 13-Jun-17 | 26-Jun-17 | 0% | 0% | -69 | A52410 | | | |
| A52430 | 2nd Shopdrawing Submission - Review & Approval | 21 | 27-Jun-17 | 17-Jul-17 | 27-Jun-17 | 17-Jul-17 | 0% | 0% | -69 | A52430 | | | |
| Facade Doors Package #8 - Doors located in Metal Cladding - Total No.of Doors =20 (20 x Manual) | | | | | | | | | | | | | |
| A52440 | 1st Shopdrawing Submission | 88 | 24-Feb-17 | 22-May-17 | 24-Feb-17* | 22-May-17 | 78.41% | 0% | -69 | 1st Shopdrawing Sub | | | |
| A52450 | 1st Shopdrawing Submission - Review & Approval | 21 | 23-May-17 | 12-Jun-17 | 23-May-17 | 12-Jun-17 | 0% | 0% | -69 | A52450 | | | |
| A52460 | 2nd Shopdrawing Submission | 14 | 13-Jun-17 | 26-Jun-17 | 13-Jun-17 | 26-Jun-17 | 0% | 0% | -69 | A52460 | | | |
| A52470 | 2nd Shopdrawing Submission - Review & Approval | 21 | 27-Jun-17 | 17-Jul-17 | 27-Jun-17 | 17-Jul-17 | 0% | 0% | -69 | A52470 | | | |
| Facade Doors Package #9 - GF Lobby Access Door in Ceramic Tube - Total No.of Doors = 8 | | | | | | | | | | | | | |
| A52480 | 1st Shopdrawing Submission | 88 | 24-Feb-17 | 22-May-17 | 24-Feb-17* | 22-May-17 | 78.41% | 0% | -69 | 1st Shopdrawing Sub | | | |
| A52490 | 1st Shopdrawing Submission - Review & Approval | 21 | 23-May-17 | 12-Jun-17 | 23-May-17 | 12-Jun-17 | 0% | 0% | -69 | A52490 | | | |
| A52500 | 2nd Shopdrawing Submission | 14 | 13-Jun-17 | 26-Jun-17 | 13-Jun-17 | 26-Jun-17 | 0% | 0% | -69 | A52500 | | | |
| A52520 | 2nd Shopdrawing Submission - Review & Approval | 21 | 27-Jun-17 | 17-Jul-17 | 27-Jun-17 | 17-Jul-17 | 0% | 0% | -69 | A52520 | | | |
| Facade Doors Package #10 - B1 Carriageway Access Panel & Doors - Total No. of Doors = 24 | | | | | | | | | | | | | |

Three Month Rolling Programme (3MRP) Month 17 - 28 Feb 2017

| Activity ID | Activity Name | MICP D15 O3A | MICP D15 O3A | MICP D15 O3A | Start | Finish | Planned B/L % Complete | Actual % Complete | Finish Variance (+/-d) | 2017 | | | | |
|---|---|--------------|--------------|--------------|------------|-------------|------------------------|-------------------|------------------------|------|--------|--------|--------|--------|
| | | | | | | | | | | | Feb 17 | Mar 18 | Apr 19 | May 20 |
| A52530 | 1st Shopdrawing Submission | 95 | 24-Feb-17 | 29-May-17 | 24-Feb-17* | 29-May-17 | 72.63% | 0% | -69 | | | | | |
| A52540 | 1st Shopdrawing Submission - Review & Approval | 21 | 30-May-17 | 19-Jun-17 | 30-May-17 | 19-Jun-17 | 0% | 0% | -69 | | | A52540 | | |
| A52550 | 2nd Shopdrawing Submission | 14 | 20-Jun-17 | 03-Jul-17 | 20-Jun-17 | 03-Jul-17 | 0% | 0% | -69 | | | | A52550 | |
| A52560 | 2nd Shopdrawing Submission - Review & Approval | 21 | 04-Jul-17 | 24-Jul-17 | 04-Jul-17 | 24-Jul-17 | 0% | 0% | -69 | | | | A52560 | |
| Facade Doors Package #12 - B1 Smoke Vent Panel - Total No. of Doors = 1 | | | | | | | | | | | | | | |
| A52580 | 1st Shopdrawing Submission | 96 | 24-Feb-17 | 30-May-17 | 24-Feb-17* | 30-May-17 | 71.88% | 0% | -69 | | | | | |
| A52590 | 1st Shopdrawing Submission - Review & Approval | 21 | 31-May-17 | 20-Jun-17 | 31-May-17 | 20-Jun-17 | 0% | 0% | -69 | | | A52590 | | |
| A52600 | 2nd Shopdrawing Submission | 14 | 21-Jun-17 | 04-Jul-17 | 21-Jun-17 | 04-Jul-17 | 0% | 0% | -69 | | | | A52600 | |
| A52610 | 2nd Shopdrawing Submission - Review & Approval | 21 | 05-Jul-17 | 25-Jul-17 | 05-Jul-17 | 25-Jul-17 | 0% | 0% | -69 | | | | A52610 | |
| PERFORMANCE TEST - SHOPDRAWING SUBMISSION, FABRICATION, INSTALLATION & TEST | | | | | | | | | | | | | | |
| PMU SHOPDRAWING SUBMISSION & TEST - Tower Facade Precast Panel | | | | | | | | | | | | | | |
| A54620 | Perf MU - Precast Concrete Facade Ordering & Production | 173 | 07-Dec-16 | 28-May-17 | 07-Dec-16 | 26-May-17 | 45.66% | 60% | 2 | | | | | |
| A52630 | Perf MU - 2nd Shopdrawing Submission - Review & Approval | 21 | 07-Dec-16 | 27-Dec-16 | 02-Jan-17 | 06-Mar-17 | 100% | 48% | -69 | | | | | |
| A55120 | Perf MU - 1st Tower Facade Test Proposal Submission | 12 | 06-Mar-17 | 18-Mar-17 | 06-Mar-17 | 18-Mar-17 | 100% | 0% | -69 | | | | | |
| A52650 | Perf MU - 3rd Shopdrawing Submission | 14 | 06-Mar-17 | 20-Mar-17 | 06-Mar-17 | 20-Mar-17 | 100% | 0% | -69 | | | | | |
| A55130 | Perf MU - 1st Tower Facade Test Proposal Review & Approval | 21 | 18-Mar-17 | 08-Apr-17 | 18-Mar-17 | 08-Apr-17 | 100% | 0% | -69 | | | | | |
| A52660 | Perf MU - 3rd Shopdrawing Submission - Review & Approval | 21 | 20-Mar-17 | 10-Apr-17 | 20-Mar-17 | 10-Apr-17 | 100% | 0% | -69 | | | | | |
| A55140 | Perf MU - 2nd Tower Facade Test Proposal Submission | 14 | 08-Apr-17 | 22-Apr-17 | 08-Apr-17 | 22-Apr-17 | 100% | 0% | -69 | | | | | |
| A55150 | Perf MU - 2nd Tower Facade Test Proposal Review & Approval | 21 | 22-Apr-17 | 13-May-17 | 22-Apr-17 | 13-May-17 | 52.38% | 0% | -69 | | | | | |
| A54630 | Perf MU - Precast Concrete Facade Installation | 19 | 27-May-17 | 19-Jun-17 | 27-May-17 | 19-Jun-17 | 0% | 0% | -28 | | | | A54630 | |
| A54640 | Perf MU - Commence of Tower Precast Concrete Facade | 0 | 20-Jun-17 | | 20-Jun-17 | | 0% | 0% | -28 | | | | | A54640 |
| A54645 | Perf MU - Testing & Report Submission of Tower Precast Concrete Facade | 12 | 20-Jun-17 | 04-Jul-17 | 20-Jun-17 | 04-Jul-17 | 0% | 0% | -28 | | | | | A54645 |
| PMU SHOPDRAWING SUBMISSION & TEST - Podium Facade Precast Panel | | | | | | | | | | | | | | |
| A52690 | Perf MU - 2nd Shopdrawing Submission | 14 | 24-Feb-17 | 09-Mar-17 | 24-Feb-17 | 09-Mar-17 | 100% | 0% | -58 | | | | | |
| A54650 | Perf MU - Podium Facade Precast Concrete + Curtain Wall Ordering & Production | 160 | 24-Feb-17 | 02-Aug-17 | 24-Feb-17 | 02-Aug-17 | 42.5% | 0% | -68 | | | | | |
| A52700 | Perf MU - 2nd Shopdrawing Submission - Review & Approval | 21 | 10-Mar-17 | 30-Mar-17 | 10-Mar-17 | 30-Mar-17 | 100% | 0% | -58 | | | | | |
| A55160 | Perf MU - 1st Podium Facade Test Proposal Submission | 12 | 29-Jun-17 | 10-Jul-17 | 29-Jun-17 | 10-Jul-17 | 0% | 0% | -58 | | | | A55160 | |
| A55170 | Perf MU - 1st Podium Facade Test Proposal Review & Approval | 21 | 11-Jul-17 | 31-Jul-17 | 11-Jul-17 | 31-Jul-17 | 0% | 0% | -58 | | | | | A55170 |
| PMU SHOPDRAWING SUBMISSION & TEST - Kinked Glass with T Mullion | | | | | | | | | | | | | | |
| A52710 | Perf MU - 1st Shopdrawing Submission | 33 | 24-Feb-17 | 28-Mar-17 | 24-Feb-17* | 28-Mar-17 | 100% | 0% | -69 | | | | | |
| A52720 | Perf MU - 1st Shopdrawing Submission - Review & Approval | 21 | 29-Mar-17 | 18-Apr-17 | 29-Mar-17 | 18-Apr-17 | 100% | 0% | -69 | | | | | |
| A54700 | Perf MU - GW with T Mullion + Reflective Glass Ordering & Production | 123 | 29-Mar-17 | 29-Jul-17 | 29-Mar-17 | 29-Jul-17 | 29.27% | 0% | -69 | | | | | |
| A52730 | Perf MU - 2nd Shopdrawing Submission | 14 | 19-Apr-17 | 02-May-17 | 19-Apr-17 | 02-May-17 | 100% | 0% | -69 | | | | | |
| A52740 | Perf MU - 2nd Shopdrawing Submission - Review & Approval | 21 | 03-May-17 | 23-May-17 | 03-May-17 | 23-May-17 | 4.76% | 0% | -69 | | | | | |
| A55200 | Perf MU - 1st GW with T Mullion Test Proposal Submission | 12 | 24-May-17 | 04-Jun-17 | 24-May-17 | 04-Jun-17 | 0% | 0% | -69 | | | | | |
| A55210 | Perf MU - 1st GW with T Mullion Test Proposal Review & Approval | 21 | 05-Jun-17 | 25-Jun-17 | 05-Jun-17 | 25-Jun-17 | 0% | 0% | -69 | | | | | |
| A55220 | Perf MU - 2nd GW with T Mullion Test Proposal Submission | 14 | 26-Jun-17 | 09-Jul-17 | 26-Jun-17 | 09-Jul-17 | 0% | 0% | -69 | | | | | |
| A55230 | Perf MU - 2nd GW with T Mullion Test Proposal Review & Approval | 21 | 10-Jul-17 | 30-Jul-17 | 10-Jul-17 | 30-Jul-17 | 0% | 0% | -69 | | | | | |
| A54710 | Perf MU - GW with T Mullion + Reflective Glass Installation | 18 | 31-Jul-17 | 19-Aug-17 | 31-Jul-17 | 19-Aug-17 | 0% | 0% | -58 | | | | | A54710 |
| PMU SHOPDRAWING SUBMISSION & TEST - Glass Wall with Ceramic Mullions at GF | | | | | | | | | | | | | | |
| A52750 | Perf MU - 1st Shopdrawing Submission | 33 | 24-Feb-17 | 28-Mar-17 | 24-Feb-17* | 28-Mar-17 | 100% | 0% | -69 | | | | | |
| A52760 | Perf MU - 1st Shopdrawing Submission - Review & Approval | 21 | 29-Mar-17 | 18-Apr-17 | 29-Mar-17 | 18-Apr-17 | 100% | 0% | -69 | | | | | |
| A52770 | Perf MU - 2nd Shopdrawing Submission | 14 | 19-Apr-17 | 02-May-17 | 19-Apr-17 | 02-May-17 | 100% | 0% | -69 | | | | | |
| A54740 | Perf MU - GW with Ceramic Mullion G/F Production & Fabrication | 197 | 19-Apr-17 | 01-Nov-17 | 19-Apr-17 | 01-Nov-17 | 7.61% | 0% | -69 | | | | | |
| A52780 | Perf MU - 2nd Shopdrawing Submission - Review & Approval | 21 | 03-May-17 | 23-May-17 | 03-May-17 | 23-May-17 | 4.76% | 0% | -69 | | | | | |
| A55240 | Perf MU - 1st GW with Ceramic Mullion Test Proposal Submission | 12 | 24-May-17 | 04-Jun-17 | 24-May-17 | 04-Jun-17 | 0% | 0% | -69 | | | | | |
| A55250 | Perf MU - 1st GW with Ceramic Mullion Test Proposal Review & Approval | 21 | 05-Jun-17 | 25-Jun-17 | 05-Jun-17 | 25-Jun-17 | 0% | 0% | -69 | | | | | |
| A55260 | Perf MU - 2nd GW with Ceramic Mullion Test Proposal Submission | 14 | 26-Jun-17 | 09-Jul-17 | 26-Jun-17 | 09-Jul-17 | 0% | 0% | -69 | | | | | |
| A55270 | Perf MU - 2nd GW with Ceramic Mullion Test Proposal Review & Approval | 21 | 10-Jul-17 | 30-Jul-17 | 10-Jul-17 | 30-Jul-17 | 0% | 0% | -69 | | | | | |
| PMU SHOPDRAWING SUBMISSION & TEST - Vertical Glass Wall at Skylight Gallery | | | | | | | | | | | | | | |
| A52790 | Perf MU - 1st Shopdrawing Submission | 12 | 24-Feb-17 | 07-Mar-17 | 24-Feb-17* | 07-Mar-17 | 100% | 0% | -69 | | | | | |
| A52800 | Perf MU - 1st Shopdrawing Submission - Review & Approval | 21 | 08-Mar-17 | 28-Mar-17 | 08-Mar-17 | 28-Mar-17 | 100% | 0% | -69 | | | | | |
| A52810 | Perf MU - 2nd Shopdrawing Submission | 14 | 29-Mar-17 | 11-Apr-17 | 29-Mar-17 | 11-Apr-17 | 100% | 0% | -69 | | | | | |
| A54820 | Perf MU - Vertical Glass Wall Skylight Gallery Production & Fabrication | 134 | 29-Mar-17 | 09-Aug-17 | 29-Mar-17 | 09-Aug-17 | 26.87% | 0% | -69 | | | | | |
| A52820 | Perf MU - 2nd Shopdrawing Submission - Review & Approval | 21 | 12-Apr-17 | 02-May-17 | 12-Apr-17 | 02-May-17 | 100% | 0% | -69 | | | | | |
| A55280 | Perf MU - 1st Vertical GW Skylight Gallery Test Proposal Submission | 12 | 03-May-17 | 14-May-17 | 03-May-17 | 14-May-17 | 8.33% | 0% | -69 | | | | | |
| A55290 | Perf MU - 1st Vertical GW Skylight Gallery Test Proposal Review & Approval | 21 | 15-May-17 | 04-Jun-17 | 15-May-17 | 04-Jun-17 | 0% | 0% | -69 | | | | | |
| A55300 | Perf MU - 2nd Vertical GW Skylight Gallery Test Proposal Submission | 14 | 05-Jun-17 | 18-Jun-17 | 05-Jun-17 | 18-Jun-17 | 0% | 0% | -69 | | | | | |
| A55310 | Perf MU - 2nd Vertical GW Skylight Gallery Test Proposal Review & Approval | 21 | 19-Jun-17 | 09-Jul-17 | 19-Jun-17 | 09-Jul-17 | 0% | 0% | -69 | | | | | |
| PMU SHOPDRAWING SUBMISSION & TEST - Plaza Skylight 3/F Terrace | | | | | | | | | | | | | | |
| A52830 | Perf MU - 1st Shopdrawing Submission | 12 | 24-Feb-17 | 07-Mar-17 | 24-Feb-17* | 07-Mar-17 | 100% | 0% | -69 | | | | | |
| A52840 | Perf MU - 1st Shopdrawing Submission - Review & Approval | 21 | 08-Mar-17 | 28-Mar-17 | 08-Mar-17 | 28-Mar-17 | 100% | 0% | -69 | | | | | |
| A52850 | Perf MU - 2nd Shopdrawing Submission | 14 | 29-Mar-17 | 11-Apr-17 | 29-Mar-17 | 11-Apr-17 | 100% | 0% | -69 | | | | | |
| A54780 | Perf MU - Plaza Skylight 3/F Terrace Production & Fabrication | 117 | 29-Mar-17 | 23-Jul-17 | 29-Mar-17 | 23-Jul-17 | 30.77% | 0% | -69 | | | | | |
| A52860 | Perf MU - 2nd Shopdrawing Submission - Review & Approval | 21 | 12-Apr-17 | 02-May-17 | 12-Apr-17 | 02-May-17 | 100% | 0% | -69 | | | | | |
| A55320 | Perf MU - 1st Plaza Skylight Test Proposal Submission | 12 | 03-May-17 | 14-May-17 | 03-May-17 | 14-May-17 | 8.33% | 0% | -69 | | | | | |
| A55330 | Perf MU - 1st Plaza Skylight Test Proposal Review & Approval | 21 | 15-May-17 | 04-Jun-17 | 15-May-17 | 04-Jun-17 | 0% | 0% | -69 | | | | | |
| A55340 | Perf MU - 2nd Plaza Skylight Test Proposal Submission | 14 | 05-Jun-17 | 18-Jun-17 | 05-Jun-17 | 18-Jun-17 | 0% | 0% | -69 | | | | | |
| A55350 | Perf MU - 2nd Plaza Skylight Test Proposal Review & Approval | 21 | 19-Jun-17 | 09-Jul-17 | 19-Jun-17 | 09-Jul-17 | 0% | 0% | -69 | | | | | |
| A54790 | Perf MU - Plaza Skylight 3/F Terrace Installation | 30 | 24-Jul-17 | 26-Aug-17 | 24-Jul-17 | 26-Aug-17 | 0% | 0% | -57 | | | | | A54790 |
| PMU SHOPDRAWING SUBMISSION & TEST - Acoustic Mock up | | | | | | | | | | | | | | |
| A55060 | Perf MU - 1st Acoustic Mock Up Test Proposal Submission | 12 | 29-Mar-17 | 09-Apr-17 | 06-Aug-16 | 07-Nov-16 A | 100% | 100% | 85 | | | | | |
| A52890 | Perf MU - 3rd Shopdrawing Submission | 14 | 29-Mar-17 | 11-Apr-17 | 08-Nov-16 | 25-Nov-16 A | 100% | 100% | 69 | | | | | |
| A55070 | Perf MU - 1st Acoustic Mock Up Test Proposal Review & Approval | 21 | 24-Feb-17 | 16-Mar-17 | 24-Feb-17 | 16-Mar-17 | 100% | 0% | -24 | | | | | |
| A52900 | Perf MU - 3rd Shopdrawing Submission - Review & Approval | 21 | 24-Feb-17 | 16-Mar-17 | 24-Feb-17 | 16-Mar-17 | 100% | 0% | -22 | | | | | |
| A55080 | Perf MU - 2nd Acoustic Mock Up Test Proposal Submission | 14 | 17-Mar-17 | 30-Mar-17 | 17-Mar-17 | 30-Mar-17 | 21.43% | 0% | -24 | | | | | |
| A55090 | Perf MU - 2nd Acoustic Mock Up Test Proposal Review & Approval | 21 | 31-Mar-17 | 20-Apr-17 | 31-Mar-17 | 20-Apr-17 | 0% | 0% | -24 | | | | | |
| A55100 | Perf MU - Commence Testing of Acoustic Mock Up | 0 | 21-Apr-17 | | 21-Apr-17 | | 0% | 0% | -17 | | | | | |
| A55110 | Perf MU - Testing & Report Submission of Acoustic Mock Up | 12 | 21-Apr-17 | 06-May-17 | 21-Apr-17 | 06-May-17 | 0% | 0% | -17 | | | | | |
| BIM MODEL SUBMISSION | | | | | | | | | | | | | | |

Three Month Rolling Programme (3MRP) Month 17 - 28 Feb 2017

| Activity ID | Activity Name | MICP D15 O3A | MICP D15 O3A | MICP D15 O3A | Start | Finish | Planned B/L % Complete | Actual % Complete | Finish Variance (+/-d) | 2017 | | | | |
|--|--|--------------|--------------|--------------|------------|-----------|------------------------|-------------------|------------------------|--|--------|--------|--------|--|
| | | | | | | | | | | Feb 17 | Mar 18 | Apr 19 | May 20 | |
| BIM MODEL SUBMISSION - Tower Facade Precast Panel (MPLUS-BIM-D003) | | | | | | | | | | | | | | |
| A52920 | 5th BIM Model Submission | 149 | 20-Sep-16 | 15-Feb-17 | 20-Sep-16 | 03-Mar-17 | 100% | 95% | -15 | 5th BIM Model Submission, 5th BIM Model Submission | | | | |
| A52930 | 5th BIM Model Submission - Review & Approval | 21 | 03-Mar-17 | 24-Mar-17 | 03-Mar-17 | 24-Mar-17 | 38.1% | 0% | -15 | 5th BIM Model Submission - Review & Approval | | | | |
| A52940 | 6th BIM Model Submission | 14 | 24-Mar-17 | 07-Apr-17 | 24-Mar-17 | 07-Apr-17 | 0% | 0% | -15 | 6th BIM Model Submission | | | | |
| A52950 | 6th BIM Model Submission - Review & Approval | 21 | 07-Apr-17 | 28-Apr-17 | 07-Apr-17 | 28-Apr-17 | 0% | 0% | -15 | 6th BIM Model Submission - Review | | | | |
| BIM MODEL SUBMISSION - Podium Facade Panel (MPLUS-BIM-D004) | | | | | | | | | | | | | | |
| A52960 | 3rd BIM Model Submission | 209 | 15-Jul-16 | 08-Feb-17 | 15-Jul-16 | 06-Mar-17 | 100% | 95% | -25 | 3rd BIM Model Submission, 3rd BIM Model Submission | | | | |
| A52970 | 3rd BIM Model Submission - Review & Approval | 21 | 06-Mar-17 | 27-Mar-17 | 06-Mar-17 | 27-Mar-17 | 71.43% | 0% | -25 | 3rd BIM Model Submission - Review & Approval | | | | |
| A52980 | 4th BIM Model Submission | 14 | 27-Mar-17 | 10-Apr-17 | 27-Mar-17 | 10-Apr-17 | 0% | 0% | -25 | 4th BIM Model Submission | | | | |
| A52990 | 4th BIM Model Submission - Review & Approval | 21 | 10-Apr-17 | 01-May-17 | 10-Apr-17 | 01-May-17 | 0% | 0% | -25 | 4th BIM Model Submission - Review | | | | |
| BIM MODEL SUBMISSION - Glass Wall with T Mullion | | | | | | | | | | | | | | |
| A53000 | 1st BIM Model Submission | 56 | 23-Nov-16 | 17-Jan-17 | 23-Nov-16 | 07-Mar-17 | 100% | 80% | -48 | 1st BIM Model Submission, 1st BIM Model Submission | | | | |
| A53010 | 1st BIM Model Submission - Review & Approval | 21 | 07-Mar-17 | 28-Mar-17 | 07-Mar-17 | 28-Mar-17 | 100% | 0% | -48 | 1st BIM Model Submission - Review & Approval | | | | |
| A53020 | 2nd BIM Model Submission | 14 | 28-Mar-17 | 11-Apr-17 | 28-Mar-17 | 11-Apr-17 | 100% | 0% | -48 | 2nd BIM Model Submission | | | | |
| A53030 | 2nd BIM Model Submission - Review & Approval | 21 | 11-Apr-17 | 02-May-17 | 11-Apr-17 | 02-May-17 | 9.52% | 0% | -48 | 2nd BIM Model Submission - Review | | | | |
| BIM MODEL SUBMISSION - Glass Wall with Ceramic Mullion & Precast Concrete Mullion | | | | | | | | | | | | | | |
| A53040 | 1st BIM Model Submission | 46 | 24-Feb-17 | 10-Apr-17 | 24-Feb-17* | 10-Apr-17 | 100% | 0% | -69 | 1st BIM Model Submission | | | | |
| A53050 | 1st BIM Model Submission - Review & Approval | 21 | 11-Apr-17 | 01-May-17 | 11-Apr-17 | 01-May-17 | 100% | 0% | -69 | 1st BIM Model Submission - Review | | | | |
| A53060 | 2nd BIM Model Submission | 14 | 02-May-17 | 15-May-17 | 02-May-17 | 15-May-17 | 14.29% | 0% | -69 | 2nd BIM Model Submission | | | | |
| A53070 | 2nd BIM Model Submission - Review & Approval | 21 | 16-May-17 | 05-Jun-17 | 16-May-17 | 05-Jun-17 | 0% | 0% | -69 | 2nd BIM Model Submission - Review | | | | |
| BIM MODEL SUBMISSION -Ceramic Concrete Tubes & Perforated Cladding | | | | | | | | | | | | | | |
| A53080 | 1st BIM Model Submission | 46 | 24-Feb-17 | 10-Apr-17 | 24-Feb-17* | 10-Apr-17 | 100% | 0% | -69 | 1st BIM Model Submission | | | | |
| A53090 | 1st BIM Model Submission - Review & Approval | 21 | 11-Apr-17 | 01-May-17 | 11-Apr-17 | 01-May-17 | 100% | 0% | -69 | 1st BIM Model Submission - Review | | | | |
| A53100 | 2nd BIM Model Submission | 14 | 02-May-17 | 15-May-17 | 02-May-17 | 15-May-17 | 14.29% | 0% | -69 | 2nd BIM Model Submission | | | | |
| A53110 | 2nd BIM Model Submission - Review & Approval | 21 | 16-May-17 | 05-Jun-17 | 16-May-17 | 05-Jun-17 | 0% | 0% | -69 | 2nd BIM Model Submission - Review | | | | |
| BIM MODEL SUBMISSION - Strip Glazing at Skylight Gallery & Plaza Skylight at L3 (MPLUS-BIM-D006) & (| | | | | | | | | | | | | | |
| A53120 | 3rd BIM Model Submission | 76 | 06-Oct-16 | 20-Dec-16 | 06-Oct-16 | 06-Mar-17 | 100% | 86% | -76 | 3rd BIM Model Submission, 3rd BIM Model Submission | | | | |
| A53130 | 3rd BIM Model Submission - Review & Approval | 21 | 06-Mar-17 | 27-Mar-17 | 06-Mar-17 | 27-Mar-17 | 100% | 0% | -76 | 3rd BIM Model Submission - Review & Approval | | | | |
| A53140 | 4th BIM Model Submission | 14 | 27-Mar-17 | 10-Apr-17 | 27-Mar-17 | 10-Apr-17 | 100% | 0% | -76 | 4th BIM Model Submission | | | | |
| A53150 | 4th BIM Model Submission - Review & Approval | 21 | 10-Apr-17 | 01-May-17 | 10-Apr-17 | 01-May-17 | 100% | 0% | -76 | 4th BIM Model Submission - Review | | | | |
| BIM MODEL SUBMISSION -L3 Storefront (MPLUS-BIM-D001) | | | | | | | | | | | | | | |
| A53160 | 5th BIM Model Submission | 98 | 14-Sep-16 | 20-Dec-16 | 14-Sep-16 | 28-Feb-17 | 100% | 95% | -70 | 5th BIM Model Submission, 5th BIM Model Submission | | | | |
| A53170 | 5th BIM Model Submission - Review & Approval | 21 | 28-Feb-17 | 21-Mar-17 | 28-Feb-17 | 21-Mar-17 | 100% | 0% | -70 | 5th BIM Model Submission - Review & Approval | | | | |
| A53180 | 6th BIM Model Submission | 14 | 21-Mar-17 | 04-Apr-17 | 21-Mar-17 | 04-Apr-17 | 100% | 0% | -70 | 6th BIM Model Submission | | | | |
| A53190 | 6th BIM Model Submission - Review & Approval | 21 | 04-Apr-17 | 25-Apr-17 | 04-Apr-17 | 25-Apr-17 | 100% | 0% | -70 | 6th BIM Model Submission - Review & Approval | | | | |
| BIM MODEL SUBMISSION - Garden Gallery Ceramic Cladding (MPLUS-BIM-D002) | | | | | | | | | | | | | | |
| A53200 | 1st BIM Model Submission | 76 | 06-Oct-16 | 20-Dec-16 | 06-Oct-16 | 01-Mar-17 | 100% | 93% | -70 | 1st BIM Model Submission, 1st BIM Model Submission | | | | |
| A53210 | 1st BIM Model Submission - Review & Approval | 21 | 01-Mar-17 | 22-Mar-17 | 01-Mar-17 | 22-Mar-17 | 100% | 0% | -70 | 1st BIM Model Submission - Review & Approval | | | | |
| A53220 | 2nd BIM Model Submission | 14 | 22-Mar-17 | 05-Apr-17 | 22-Mar-17 | 05-Apr-17 | 100% | 0% | -70 | 2nd BIM Model Submission | | | | |
| A53230 | 2nd BIM Model Submission - Review & Approval | 21 | 05-Apr-17 | 26-Apr-17 | 05-Apr-17 | 26-Apr-17 | 100% | 0% | -70 | 2nd BIM Model Submission - Review & Approval | | | | |
| BIM MODEL SUBMISSION - Metal Cladding FAC-LV-01a/FAC-LV-01b (Additional Scope) | | | | | | | | | | | | | | |
| A53250 | 1st BIM Model Submission | 70 | 24-Feb-17 | 04-May-17 | 24-Feb-17* | 04-May-17 | 98.57% | 0% | -69 | 1st BIM Model Submission | | | | |
| A53260 | 1st BIM Model Submission - Review & Approval | 21 | 05-May-17 | 25-May-17 | 05-May-17 | 25-May-17 | 0% | 0% | -69 | 1st BIM Model Submission - Review | | | | |
| A53270 | 2nd BIM Model Submission | 14 | 26-May-17 | 08-Jun-17 | 26-May-17 | 08-Jun-17 | 0% | 0% | -69 | 2nd BIM Model Submission | | | | |
| A53280 | 2nd BIM Model Submission - Review & Approval | 21 | 09-Jun-17 | 29-Jun-17 | 09-Jun-17 | 29-Jun-17 | 0% | 0% | -69 | 2nd BIM Model Submission - Review & Approval | | | | |
| FABRICATION & DELIVERY OF M+ TOWER & PODIUM FACADE SYSTEM | | | | | | | | | | | | | | |
| 01A Tower Facade PC+CW (Bulk) | | | | | | | | | | | | | | |
| A54880 | Production & Fabrication - Precast Panel for Tower - Summary | 229 | 19-Nov-16 | 05-Jul-17 | 19-Nov-16 | 06-Jul-17 | 42.36% | 42% | -1 | | | | | |
| Glass Production & Fabrication | | | | | | | | | | | | | | |
| A54450 | Coated Glass Production | 108 | 19-Nov-16 | 31-Mar-17 | 19-Nov-16 | 31-May-17 | 71.3% | 30% | -45 | | | | | |
| A54460 | Fabrication of Glass Panel | 206 | 24-Feb-17 | 03-Nov-17 | 24-Feb-17 | 03-Nov-17 | 2.43% | 0% | -5 | | | | | |
| A54870 | Coated Glass 1st Delivery to Factory | 0 | 12-Jun-17 | | 12-Jun-17 | | 0% | 0% | -45 | | | | | |
| CW Glazed Panel Production & Fabrication | | | | | | | | | | | | | | |
| A54900 | Die Making - Bulk Production | 68 | 22-Nov-16 | 15-Feb-17 | 22-Nov-16 | 13-Apr-17 | 100% | 40% | -48 | Die Making - Bulk Production, Die Making - Bulk Production | | | | |
| A54910 | Aluminium Extrusion Production | 201 | 13-Apr-17 | 15-Dec-17 | 13-Apr-17 | 15-Dec-17 | 3.48% | 0% | -48 | | | | | |
| A54920 | Application of PVF2 Coating | 171 | 01-Jun-17 | 22-Dec-17 | 01-Jun-17 | 22-Dec-17 | 0% | 0% | -48 | | | | | |
| A54860 | Fabrication & Assemble of Curtain Wall Unit | 203 | 15-Jun-17 | 15-Feb-18 | 15-Jun-17 | 15-Feb-18 | 0% | 0% | -48 | | | | | |
| Terracotta Production | | | | | | | | | | | | | | |
| A54930 | Die Making | 36 | 19-Nov-16 | 03-Jan-17 | 19-Nov-16 | 08-Mar-17 | 100% | 70% | -52 | Die Making, Die Making | | | | |
| A54940 | Terracotta Production - Tower (Bulk) | 222 | 08-Mar-17 | 05-Dec-17 | 08-Mar-17 | 05-Dec-17 | 18.47% | 0% | -52 | | | | | |
| A54950 | Delivery to Precast Factory | 212 | 16-May-17 | 27-Jan-18 | 16-May-17 | 27-Jan-18 | 0% | 0% | -52 | | | | | |
| Precast Concrete Facade | | | | | | | | | | | | | | |
| A54960 | Precast Concrete Mould Making | 215 | 29-May-17 | 13-Feb-18 | 29-May-17 | 13-Feb-18 | 0% | 0% | -48 | | | | | |
| A54970 | Concreting of Precast Concrete | 190 | 30-Jun-17 | 15-Feb-18 | 30-Jun-17 | 15-Feb-18 | 0% | 0% | -48 | | | | | |
| A54980 | Assemble of Curtain Wall to Precast Facade | 191 | 14-Jul-17 | 05-Mar-18 | 14-Jul-17 | 05-Mar-18 | 0% | 0% | -48 | | | | | |
| 01B Tower Lighting (Bulk) | | | | | | | | | | | | | | |
| Procurement & Production (3F to Roof) & Shipment | | | | | | | | | | | | | | |
| A55010 | Procurement - Tower Lighting Bar | 128 | 26-Oct-16 | 30-Mar-17 | 26-Oct-16 | 29-Apr-17 | 76.56% | 60% | -21 | Procurement - Tower Lighting Bar, P | | | | |
| A55020 | Production - Tower Lighting Bar | 189 | 29-Apr-17 | 14-Dec-17 | 29-Apr-17 | 14-Dec-17 | 0% | 0% | -21 | | | | | |
| CW Glazed Panel Production & Fabrication | | | | | | | | | | | | | | |
| A55030 | Delivery & Assembly | 200 | 29-May-17 | 26-Jan-18 | 29-May-17 | 26-Jan-18 | 0% | 0% | -21 | | | | | |
| A10000 | IQC Inspection | 190 | 14-Jun-17 | 30-Jan-18 | 14-Jun-17 | 30-Jan-18 | 0% | 0% | -21 | | | | | |
| 02 Podium Facade PC + CW (Bulk) | | | | | | | | | | | | | | |
| A54470 | Production & Fabrication - Precast Panel for Podium | 262 | 12-Nov-16 | 31-Jul-17 | 12-Nov-16 | 31-Jul-17 | 39.69% | 40% | 1 | | | | | |
| Glass Production & Fabrication | | | | | | | | | | | | | | |
| A10020 | Ordering of Coated Glass | 106 | 12-Nov-16 | 22-Mar-17 | 12-Nov-16 | 02-May-17 | 78.3% | 50% | -30 | Ordering of Coated Glass, Ord | | | | |
| A10030 | Fabrication of Insulated Glass Panel | 166 | 04-May-17 | 18-Nov-17 | 04-May-17 | 18-Nov-17 | 0% | 0% | -30 | | | | | |
| CW Glazed Panel Production & Fabrication | | | | | | | | | | | | | | |
| A10040 | Die Making - Bulk Production | 46 | 24-Feb-17 | 22-Apr-17 | 24-Feb-17 | 22-Apr-17 | 13.04% | 0% | -6 | Die Making - Bulk Production | | | | |
| A10050 | Aluminium Extrusion Production | 140 | 24-Apr-17 | 10-Oct-17 | 24-Apr-17 | 10-Oct-17 | 0% | 0% | -6 | | | | | |
| A10060 | Application of PVF2 Coating | 157 | 09-May-17 | 13-Nov-17 | 09-May-17 | 13-Nov-17 | 0% | 0% | -6 | | | | | |

Three Month Rolling Programme (3MRP) Month 17 - 28 Feb 2017

| Activity ID | Activity Name | MICP D15 O3A | MICP D15 O3A | MICP D15 O3A | Start | Finish | Planned B/L % Complete | Actual % Complete | Finish Variance (+/-d) | 2017 | | | | |
|---|--|--------------|--------------|--------------|-----------|-------------|------------------------|-------------------|------------------------|------|--|--|--|-----------------------------------|
| | | | | | | | | | | | Feb 17 | Mar 18 | Apr 19 | May 20 |
| A10070 | Fabrication & Assemble of Curtain Wall Unit | 157 | 17-May-17 | 21-Nov-17 | 17-May-17 | 21-Nov-17 | 0% | 0% | -6 | | | | | A10070 |
| Terracotta Production | | | | | | | | | | | | | | |
| A10080 | Ordering of Terracotta - Podium (Bulk) | 11 | 24-Feb-17 | 08-Mar-17 | 24-Feb-17 | 08-Mar-17 | 100% | 0% | -47 | | | Ordering of Terracotta - Podium (Bulk) | | |
| A10090 | Die Making - Terracotta Production | 55 | 09-Mar-17 | 18-May-17 | 09-Mar-17 | 18-May-17 | 65.45% | 0% | -47 | | | | | Die Ma |
| A10100 | Terracotta Production - Tower (Bulk) | 165 | 13-Apr-17 | 02-Nov-17 | 13-Apr-17 | 02-Nov-17 | 4.24% | 0% | -47 | | A10100 | | | |
| A10160 | Delivery of Terracotta to Precast Factory from Italy (by ship) | 131 | 30-Jun-17 | 04-Dec-17 | 30-Jun-17 | 04-Dec-17 | 0% | 0% | -47 | | | | A10160 | |
| Precast Concrete Facade | | | | | | | | | | | | | | |
| A10110 | Precast Concrete Mould Making | 153 | 05-Jun-17 | 04-Dec-17 | 05-Jun-17 | 04-Dec-17 | 0% | 0% | -22 | | | | | A10110 |
| 03 GW with T Mullion (Kinked & Straight B1F to GF) (Bulk) | | | | | | | | | | | | | | |
| A54490 | Production & Fabrication - GW with T Mullion (Kinked & Straight B1F to GF) | 187 | 28-Jun-17 | 31-Dec-17 | 28-Jun-17 | 31-Dec-17 | 0% | 0% | -68 | | | | A54490 | |
| Glass Production & Fabrication | | | | | | | | | | | | | | |
| A10190 | Coated Glass Production | 94 | 28-Jun-17 | 18-Oct-17 | 28-Jun-17 | 18-Oct-17 | 0% | 0% | -55 | | | | A10190 | |
| 04B GW with Ceramic Mullion (GF & 1F) (Bulk) | | | | | | | | | | | | | | |
| A54540 | Production & Fabrication - GW with Ceramic Mullion (GF & 1F) | 216 | 05-May-17 | 06-Dec-17 | 05-May-17 | 06-Dec-17 | 0% | 0% | 0 | | | | A54540 | |
| Glass Production & Fabrication | | | | | | | | | | | | | | |
| A10460 | Coated Glass Production | 75 | 05-May-17 | 02-Aug-17 | 05-May-17 | 02-Aug-17 | 0% | 0% | 0 | | | | | A10460 |
| 07 L3 Storefront (Bulk) | | | | | | | | | | | | | | |
| A18870 | Production & Fabrication - L3 Storefront | 213 | 01-Apr-17 | 30-Oct-17 | 01-Apr-17 | 30-Oct-17 | 0% | 0% | 0 | | | A18870 | | |
| Glass Production & Fabrication | | | | | | | | | | | | | | |
| A19170 | Coated Glass Production | 97 | 01-Apr-17 | 01-Aug-17 | 01-Apr-17 | 01-Aug-17 | 0% | 0% | 0 | | | A19170 | | |
| Alum Frame Production & Fabrication | | | | | | | | | | | | | | |
| A18890 | Die Making - Bulk Production | 71 | 01-Apr-17 | 30-Jun-17 | 01-Apr-17 | 30-Jun-17 | 0% | 0% | 0 | | | A18890 | | |
| 08 Garden Gallery Ceramic Cladding 3F (Bulk) | | | | | | | | | | | | | | |
| A19190 | Production & Fabrication - Garden Gallery Ceramic Cladding 3F | 108 | 06-May-17 | 22-Aug-17 | 06-May-17 | 22-Aug-17 | 0% | 0% | -31 | | | | A19190 | |
| Brackets Production & Fabrication (SS) | | | | | | | | | | | | | | |
| A18930 | Production & Fabrication | 35 | 05-Apr-17 | 20-May-17 | 05-Apr-17 | 20-May-17 | 0% | 0% | 0 | | | | A18930 | Pro |
| A18940 | Delivery of SS Bracket to Site | 6 | 22-May-17 | 27-May-17 | 22-May-17 | 27-May-17 | 0% | 0% | 0 | | | | | A18940 |
| Terracotta Production & Fabrication | | | | | | | | | | | | | | |
| A18950 | Terracotta Production | 45 | 05-Apr-17 | 02-Jun-17 | 05-Apr-17 | 02-Jun-17 | 0% | 0% | 0 | | | | A18950 | |
| 09 North Perimeter Louvre Cladding (Bulk) | | | | | | | | | | | | | | |
| A19210 | Production & Fabrication - North Perimeter Louvre Cladding | 294 | 06-Apr-17 | 24-Jan-18 | 06-Apr-17 | 24-Jan-18 | 0% | 0% | 0 | | | | A19210 | |
| Cladding & Louvre Production & Fabrication | | | | | | | | | | | | | | |
| A18990 | Die Making - Bulk Production | 59 | 06-Apr-17 | 20-Jun-17 | 06-Apr-17 | 20-Jun-17 | 0% | 0% | 0 | | | | A18990 | |
| 10 Doors (Bulk) | | | | | | | | | | | | | | |
| A19230 | Production & Fabrication - Doors | 334 | 26-Jul-17 | 24-Jun-18 | 26-Jul-17 | 24-Jun-18 | 0% | 0% | -69 | | | | | A19230 |
| Doors Production & Fabrication | | | | | | | | | | | | | | |
| A19060 | Die Making | 89 | 06-Mar-17 | 24-Jun-17 | 06-Mar-17 | 24-Jun-17 | 0% | 0% | 0 | | | A19060 | | |
| M+ Podium External Envelope (By RedLand, Permasteelisa) | | | | | | | | | | | | | | |
| 3/F Roof Level | | | | | | | | | | | | | | |
| (By Permasteelisa) Skylight/Ceramic Cladding/Storefront | | | | | | | | | | | | | | |
| Zone M, F & N | | | | | | | | | | | | | | |
| A47590 | Handover Zone M - 3/F Working Area | 0 | | 09-Jun-17 | | 09-Jun-17 | 0% | 0% | -24 | | | | | A47590 |
| M+ Tower External Envelope (By Permasteelisa) | | | | | | | | | | | | | | |
| Tower Facade Advance Works | | | | | | | | | | | | | | |
| Provision of Monorails, Catch fan & Working Platform | | | | | | | | | | | | | | |
| A14820 | Preparation & Design of Monorails | 12 | 03-Apr-17 | 20-Apr-17 | 03-Apr-17 | 20-Apr-17 | 0% | 0% | 0 | | | | A14820 | Preparation & Design of Monorails |
| A14830 | Monorails - 1st Submission, Review and Approval by MJV | 12 | 21-Apr-17 | 06-May-17 | 21-Apr-17 | 06-May-17 | 0% | 0% | 0 | | | | A14830 | Monorails - 1st Submissi |
| A14840 | Monorails - 2nd Submission, Review and Approval by MJV | 12 | 08-May-17 | 20-May-17 | 08-May-17 | 20-May-17 | 0% | 0% | 0 | | | | | A14840 |
| Provision of Catchfan | | | | | | | | | | | | | | |
| A42770 | Preparation & Design of Catchfan & Working Platform | 12 | 22-May-17 | 05-Jun-17 | 22-May-17 | 05-Jun-17 | 0% | 0% | 0 | | | | | A42770 |
| Provision of Tower Crane TC6 on B1/F & 3/F Podium | | | | | | | | | | | | | | |
| A51070 | Erect TC6-1 @ Zone E on B1 Slab to 110.95 (mass level) | 5 | 24-Feb-17 | 01-Mar-17 | 06-Jan-17 | 14-Jan-17 A | 100% | 100% | 15 | | Erect TC6-1 @ Zone E on B1 Slab to 110.95 (mass level) | | | |
| A51080 | Inspection and ICE & RPE Certification | 2 | 02-Mar-17 | 03-Mar-17 | 18-Jan-17 | 18-Jan-17 A | 100% | 100% | 14 | | Inspection and ICE & RPE Certification | | | |
| A42830 | Zone E - 3/F Slab Complete | 0 | | 05-Jun-17 | | 05-Jun-17 | 0% | 0% | -13 | | | | | A42830 |
| CSF & RDE Construction | | | | | | | | | | | | | | |
| Sub-Structure RC Works | | | | | | | | | | | | | | |
| B2/F Level | | | | | | | | | | | | | | |
| North Zoning @ Portion - T | | | | | | | | | | | | | | |
| Remaining Portion B7 @ Grid Line K' to A' / 5' to 7' | | | | | | | | | | | | | | |
| A48100 | Construct B2 Slab (B7) (160 m3) | 11 | 09-Nov-16 | 21-Nov-16 | 09-Nov-16 | 25-Feb-17 | 100% | 90% | -76 | | | Construct B2 Slab (B7) (160 m3), Construct B2 Slab (B7) (160 m3) | | |
| B1/F Level | | | | | | | | | | | | | | |
| North Zoning @ Portion - R | | | | | | | | | | | | | | |
| Portion B1R1 @ Grid Line I' to J' / 6' to 1 | | | | | | | | | | | | | | |
| A48220 | Remove Scaffolds and 1st Layer of Struts | 4 | 24-Feb-17 | 28-Feb-17 | 24-Feb-17 | 28-Feb-17 | 100% | 0% | -30 | | | Remove Scaffolds and 1st Layer of Struts | | |
| Portion B1R2 @ Grid Line G' to I' / 6' to 1 | | | | | | | | | | | | | | |
| A48260 | Remove Scaffolds and Cleaning | 3 | 24-Feb-17 | 27-Feb-17 | 24-Feb-17 | 27-Feb-17 | 100% | 0% | -28 | | | Remove Scaffolds and Cleaning | | |
| Portion B1R5 @ Grid Line A' to A' / 3 to 4 | | | | | | | | | | | | | | |
| A10870 | Remove Scaffolds and Cleaning | 3 | 24-Feb-17 | 27-Feb-17 | 24-Feb-17 | 27-Feb-17 | 100% | 0% | -45 | | | Remove Scaffolds and Cleaning | | |
| Portion B1R3 @ Grid Line A' to C' / 6' to 7' | | | | | | | | | | | | | | |
| A48270 | Construct beams & slab (B1/F) (106 m3) | 16 | 04-Mar-17 | 22-Mar-17 | 28-Dec-16 | 09-Feb-17 A | 100% | 100% | -17 | | Construct beams & slab (B1/F) (106 m3) | | | |
| A48280 | Concrete Curing period (2-weeks) | 17 | 23-Mar-17 | 08-Apr-17 | 10-Feb-17 | 24-Feb-17 A | 100% | 100% | -21 | | | Concrete Curing period (2-weeks) | | |
| A48290 | Remove Scaffolds and Cleaning | 3 | 24-Feb-17 | 27-Feb-17 | 24-Feb-17 | 27-Feb-17 | 100% | 0% | -18 | | A48290 | | | Remove Scaffolds and Cleaning |
| Portion B1R4 @ Grid Line A' to A' / 6' to 7' | | | | | | | | | | | | | | |
| A48300 | Construct beams & slab (B1/F) (100 m3) | 15 | 24-Feb-17 | 13-Mar-17 | 09-Feb-17 | 02-Mar-17 | 100% | 60% | -22 | | | Construct beams & slab (B1/F) (100 m3), Construct beams & slab (B1/F) (100 m3) | | |
| A48310 | Concrete Curing period (2-weeks) | 12 | 03-Mar-17 | 14-Mar-17 | 03-Mar-17 | 14-Mar-17 | 100% | 0% | -26 | | A48310 | | | Concrete Curing period (2-weeks) |
| A48320 | Remove Scaffolds and Cleaning | 3 | 15-Mar-17 | 17-Mar-17 | 15-Mar-17 | 17-Mar-17 | 100% | 0% | -22 | | A48320 | | | Remove Scaffolds and Cleaning |
| North Zoning @ Portion - S | | | | | | | | | | | | | | |
| Portion S2 @ Grid Line A' / 6' to 2 | | | | | | | | | | | | | | |
| A48340 | Construct B1 Slab on Grid (Entrance Portal Road - RC 150 m3,) | 14 | 03-Mar-17 | 18-Mar-17 | 03-Mar-17 | 18-Mar-17 | 100% | 0% | -22 | | | | Construct B1 Slab on Grid (Entrance Portal Road - RC 150 m3,) | |
| A48350 | Concrete Curing period (2-days), remove formworks & cleaning | 4 | 19-Mar-17 | 22-Mar-17 | 19-Mar-17 | 22-Mar-17 | 50% | 0% | -25 | | | | Concrete Curing period (2-days), remove formworks & cleaning | |
| Portion S1 @ Grid Line A' / 2' to 3' | | | | | | | | | | | | | | |
| A37930 | Construct B1 Slab on Grid (CLP Cable Trench & Riser Room) | 14 | 24-Feb-17 | 11-Mar-17 | 04-Jul-16 | 01-Mar-17 | 100% | 70% | -43 | | | Construct B1 Slab on Grid (CLP Cable Trench & Riser Room), Construct B1 Slab on Grid (CLP Cable Trench & Riser Room) | | |
| A37940 | Concrete Curing period (2-days), remove formworks & cleaning | 4 | 01-Mar-17 | 05-Mar-17 | 01-Mar-17 | 05-Mar-17 | 100% | 0% | -54 | | | | Concrete Curing period (2-days), remove formworks & cleaning | |

| Activity ID | Activity Name | MICP D15 O3A | MICP D15 O3A | MICP D15 O3A | Start | Finish | Planned B/L % Complete | Actual % Complete | Finish Variance (+/-d) | 2017 | | | | |
|--|--|--------------|--------------|--------------|-----------|-------------|------------------------|-------------------|------------------------|--|--|--------|--------|--|
| | | | | | | | | | | Feb 17 | Mar 18 | Apr 19 | May 20 | |
| CSF Zoning @ Portion - T | | | | | | | | | | | | | | |
| Portion B1T1 @ Grid Line D' to F' / 1' to 3' | | | | | | | | | | | | | | |
| A48410 | Concrete Curing period (2-weeks) | 12 | 11-Mar-17 | 22-Mar-17 | 17-Jan-17 | 31-Jan-17 A | 100% | 100% | -14 | Concrete Curing period (2-weeks) | | | | |
| A48420 | Remove scaffolds and 1st Layer of Struts | 6 | 24-Feb-17 | 02-Mar-17 | 24-Feb-17 | 02-Mar-17 | 100% | 0% | -30 | | Remove scaffolds and 1st Layer of Struts | | | |
| Portion B1T2 @ Grid Line D' to F' / 3' to 5' | | | | | | | | | | | | | | |
| A48470 | Remove scaffolds & cleaning | 6 | 24-Feb-17 | 02-Mar-17 | 24-Feb-17 | 02-Mar-17 | 100% | 0% | -45 | | Remove scaffolds & cleaning | | | |
| Portion B1T3 @ Grid Line D' to G' / 5' to 6' | | | | | | | | | | | | | | |
| A48520 | Remove scaffolds & cleaning | 4 | 24-Feb-17 | 28-Feb-17 | 24-Feb-17 | 28-Feb-17 | 100% | 0% | -52 | | Remove scaffolds & cleaning | | | |
| Portion B1T4 @ Grid Line B' to D' / 3' to 6' | | | | | | | | | | | | | | |
| A48540 | Construct beams & slab (B1/F) (230 m3) | 16 | 24-Feb-17 | 14-Mar-17 | 09-Jan-17 | 11-Feb-17 A | 100% | 100% | -26 | Construct beams & slab (B1/F) (230 m3) | | | | |
| A48550 | Concrete Curing period (2-weeks) | 12 | 15-Mar-17 | 26-Mar-17 | 08-Feb-17 | 20-Feb-17 A | 100% | 100% | -31 | Concrete Curing period (2-weeks) | | | | |
| A48560 | Remove scaffolds & cleaning | 4 | 24-Feb-17 | 28-Feb-17 | 24-Feb-17 | 28-Feb-17 | 100% | 0% | -27 | | Remove scaffolds & cleaning | | | |
| Portion B1T5 @ Grid Line A' to B' / 4' to 6' | | | | | | | | | | | | | | |
| A48580 | Construct Columns & Walls B2 to B1/F @ GL A'-B' / 4'-6' | 11 | 24-Feb-17 | 08-Mar-17 | 24-Feb-17 | 08-Mar-17 | 100% | 0% | -27 | | Construct Columns & Walls B2 to B1/F @ GL A'-B' / 4'-6' | | | |
| A48590 | Construct beams & slab (B1/F) (135 m3) | 12 | 04-Mar-17 | 17-Mar-17 | 04-Mar-17 | 17-Mar-17 | 100% | 0% | -27 | | Construct beams & slab (B1/F) (135 m3) | | | |
| A48600 | Concrete Curing period (2-weeks) | 11 | 18-Mar-17 | 28-Mar-17 | 18-Mar-17 | 28-Mar-17 | 81.82% | 0% | -31 | | Concrete Curing period (2-weeks) | | | |
| A48610 | Remove scaffolds & cleaning | 5 | 29-Mar-17 | 03-Apr-17 | 29-Mar-17 | 03-Apr-17 | 0% | 0% | -26 | | Remove scaffolds & cleaning | | | |
| Portion B1T6 @ Grid Line A to A' / 5' to 6' | | | | | | | | | | | | | | |
| A48620 | Construct Columns & Walls B2 to B1/F @ GL A-A' / 5'-6' | 7 | 09-Mar-17 | 16-Mar-17 | 09-Mar-17 | 16-Mar-17 | 100% | 0% | -27 | | Construct Columns & Walls B2 to B1/F @ GL A-A' / 5'-6' | | | |
| A48630 | Construct beams & slab (B1/F) (135 m3) | 13 | 14-Mar-17 | 28-Mar-17 | 14-Mar-17 | 28-Mar-17 | 92.31% | 0% | -27 | | Construct beams & slab (B1/F) (135 m3) | | | |
| A48640 | Concrete Curing period (2-weeks) | 10 | 29-Mar-17 | 07-Apr-17 | 29-Mar-17 | 07-Apr-17 | 0% | 0% | -32 | | Concrete Curing period (2-weeks) | | | |
| A48650 | Remove scaffolds & cleaning | 5 | 08-Apr-17 | 13-Apr-17 | 08-Apr-17 | 13-Apr-17 | 0% | 0% | -27 | | Remove scaffolds & cleaning | | | |
| RDE Zoning @ Portion - U | | | | | | | | | | | | | | |
| Portion B1U1 @ Grid Line R' to J' / 1' to 4' | | | | | | | | | | | | | | |
| A48710 | Remove scaffolds and 1st Layer of Struts | 6 | 24-Feb-17 | 02-Mar-17 | 24-Feb-17 | 02-Mar-17 | 100% | 0% | -36 | | Remove scaffolds and 1st Layer of Struts | | | |
| Portion B1U2 @ Grid Line I' to J' / 4' to 6' | | | | | | | | | | | | | | |
| A48760 | Concrete Curing period (2-weeks) | 12 | 10-Mar-17 | 21-Mar-17 | 15-Jan-17 | 29-Jan-17 A | 100% | 100% | -13 | Concrete Curing period (2-weeks) | | | | |
| A48780 | Remove Scaffolds and 1st Layer of Struts | 10 | 24-Feb-17 | 07-Mar-17 | 07-Feb-17 | 06-Mar-17 | 100% | 10% | -30 | | Remove Scaffolds and 1st Layer of Struts, Remove Scaffolds and 1st Layer of Struts | | | |
| Portion B1U3 @ Grid Line F' to H' / 1' to 3' | | | | | | | | | | | | | | |
| A48840 | Remove scaffolds and 1st Layer of Struts | 6 | 24-Feb-17 | 02-Mar-17 | 24-Feb-17 | 02-Mar-17 | 100% | 0% | -33 | | Remove scaffolds and 1st Layer of Struts | | | |
| Portion B1U4 @ Grid Line F' to H' / 3' to 6' | | | | | | | | | | | | | | |
| A48880 | Remove scaffolds & cleaning | 5 | 24-Feb-17 | 01-Mar-17 | 24-Feb-17 | 01-Mar-17 | 100% | 0% | -26 | | Remove scaffolds & cleaning | | | |
| LG/F Level | | | | | | | | | | | | | | |
| CSF Zoning @ Portion - T | | | | | | | | | | | | | | |
| Portion LGT2 @ Grid Line D' to F' / 3' to 5' | | | | | | | | | | | | | | |
| A48930 | Concrete Curing period (2-weeks) | 13 | 12-Mar-17 | 24-Mar-17 | 25-Jan-17 | 06-Feb-17 A | 100% | 100% | -13 | Concrete Curing period (2-weeks) | | | | |
| A48940 | Remove scaffolds & cleaning | 11 | 24-Feb-17 | 08-Mar-17 | 24-Feb-17 | 08-Mar-17 | 100% | 0% | -24 | | Remove scaffolds & cleaning | | | |
| Portion LGT3 @ Grid Line D' to F' / 5' to 6' | | | | | | | | | | | | | | |
| A48980 | Remove scaffolds & cleaning | 6 | 24-Feb-17 | 02-Mar-17 | 24-Feb-17 | 02-Mar-17 | 100% | 0% | -29 | | Remove scaffolds & cleaning | | | |
| Portion LGT4 @ Grid Line B' to D' / 3' to 5' | | | | | | | | | | | | | | |
| A49000 | Construct Cols & Perimeter Walls B1/F to LG/F @ GL B'-D' / 3'-5' | 4 | 24-Feb-17 | 28-Feb-17 | 20-Feb-17 | 28-Feb-17 | 100% | 10% | -37 | | Construct Cols & Perimeter Walls B1/F to LG/F @ GL B'-D' / 3'-5', Construct Cols & Perimeter Walls B1/F to LG/F @ GL B'-D' / 3'-5' | | | |
| A49010 | Construct beams & slab (LG/F) (145 m3) | 11 | 28-Feb-17 | 13-Mar-17 | 28-Feb-17 | 13-Mar-17 | 100% | 0% | -37 | | Construct beams & slab (LG/F) (145 m3) | | | |
| A49020 | Concrete Curing period (2-weeks) | 14 | 13-Mar-17 | 27-Mar-17 | 13-Mar-17 | 27-Mar-17 | 100% | 0% | -47 | | Concrete Curing period (2-weeks) | | | |
| A49030 | Remove scaffolds & cleaning | 6 | 27-Mar-17 | 03-Apr-17 | 27-Mar-17 | 03-Apr-17 | 100% | 0% | -40 | | Remove scaffolds & cleaning | | | |
| Portion LGT5 @ Grid Line A' to D' / 5' to 6' | | | | | | | | | | | | | | |
| A49040 | Construct Columns & Walls B1/F to LG/F @ GL A'-D' / 5'-6' | 29 | 03-Mar-17 | 07-Apr-17 | 20-Feb-17 | 20-Mar-17 | 100% | 30% | -21 | | Construct Columns & Walls B1/F to LG/F @ GL A'-D' / 5'-6', Construct Columns & Walls B1/F to LG/F @ GL A'-D' / 5'-6' | | | |
| A49050 | Construct beams & slab (LG/F) (135 m3) | 11 | 20-Mar-17 | 01-Apr-17 | 20-Mar-17 | 01-Apr-17 | 9.09% | 0% | -21 | | Construct beams & slab (LG/F) (135 m3) | | | |
| A49060 | Concrete Curing period (2-weeks) | 13 | 01-Apr-17 | 14-Apr-17 | 01-Apr-17 | 14-Apr-17 | 0% | 0% | -24 | | Concrete Curing period (2-weeks) | | | |
| A49070 | Remove scaffolds & cleaning | 5 | 18-Apr-17 | 22-Apr-17 | 18-Apr-17 | 22-Apr-17 | 0% | 0% | -20 | | Remove scaffolds & cleaning | | | |
| RDE Zoning @ Portion - U | | | | | | | | | | | | | | |
| Portion LGU1 @ Grid Line H' to J' / 1' to 3' | | | | | | | | | | | | | | |
| A49100 | Construct Cols & Perimeter Walls LG/F to G/F @ GL H'-J' / 1'-3' | 5 | 15-Dec-16 | 20-Dec-16 | 15-Dec-16 | 03-Feb-17 A | 100% | 100% | -32 | Construct Cols & Perimeter Walls LG/F to G/F @ GL H'-J' / 1'-3' | | | | |
| A49110 | Construct beams & slab (LG/F) (164 m3) | 19 | 24-Feb-17 | 17-Mar-17 | 16-Jan-17 | 10-Feb-17 A | 100% | 100% | -22 | Construct beams & slab (LG/F) (164 m3) | | | | |
| A49120 | Concrete Curing period (2-weeks) | 13 | 18-Mar-17 | 30-Mar-17 | 11-Feb-17 | 25-Feb-17 | 100% | 90% | -31 | | Concrete Curing period (2-weeks), Concrete Curing period (2-weeks) | | | |
| A49130 | Remove scaffolds & cleaning | 5 | 25-Feb-17 | 03-Mar-17 | 25-Feb-17 | 03-Mar-17 | 100% | 0% | -24 | | Remove scaffolds & cleaning | | | |
| Portion LGU2 @ Grid Line F' to H' / 1' to 3' | | | | | | | | | | | | | | |
| A49140 | Construct Cols & Perimeter Walls B1/F to LG/F @ GL F'-H' / 1'-3' | 6 | 24-Feb-17 | 02-Mar-17 | 04-Jan-17 | 03-Feb-17 A | 100% | 100% | -18 | Construct Cols & Perimeter Walls B1/F to LG/F @ GL F'-H' / 1'-3' | | | | |
| A49150 | Construct beams & slab (LG/F) (215 m3) | 9 | 03-Mar-17 | 13-Mar-17 | 12-Jan-17 | 10-Feb-17 A | 100% | 100% | -15 | Construct beams & slab (LG/F) (215 m3) | | | | |
| A49170 | Concrete Curing period (2-weeks) | 14 | 14-Mar-17 | 27-Mar-17 | 11-Feb-17 | 25-Feb-17 | 100% | 90% | -22 | | Concrete Curing period (2-weeks), Concrete Curing period (2-weeks) | | | |
| A49180 | Remove scaffolds & cleaning | 6 | 25-Feb-17 | 04-Mar-17 | 25-Feb-17 | 04-Mar-17 | 100% | 0% | -19 | | Remove scaffolds & cleaning | | | |
| Portion LGU3 @ Grid Line F' to J' / 3' to 6' | | | | | | | | | | | | | | |
| A49190 | Construct Lift Core Walls & Cols B1/F to LG/F @ GL F'-I / 3'-6' | 9 | 24-Feb-17 | 06-Mar-17 | 13-Jan-17 | 20-Feb-17 A | 100% | 100% | -24 | Construct Lift Core Walls & Cols B1/F to LG/F @ GL F'-I / 3'-6' | | | | |
| A49200 | Construct beams & slab (LG/F) (352 m3) | 9 | 02-Mar-17 | 11-Mar-17 | 16-Jan-17 | 24-Feb-17 A | 100% | 100% | -23 | Construct beams & slab (LG/F) (352 m3) | | | | |
| A49210 | Concrete Curing period (2-weeks) | 14 | 24-Feb-17 | 09-Mar-17 | 24-Feb-17 | 09-Mar-17 | 100% | 5% | -29 | | Concrete Curing period (2-weeks), Concrete Curing period (2-weeks) | | | |
| A49220 | Remove scaffolds & cleaning | 6 | 09-Mar-17 | 16-Mar-17 | 09-Mar-17 | 16-Mar-17 | 100% | 0% | -25 | | Remove scaffolds & cleaning | | | |
| G/F Level | | | | | | | | | | | | | | |
| North Zoning @ Portion - R (B1/F to G/F) | | | | | | | | | | | | | | |
| Portion GFR1 @ Grid Line I' to J' / 5' to 1 | | | | | | | | | | | | | | |
| A49240 | Construct Columns & Walls & Cols B1/F to G/F @ GL I'-J' / 5'-1 | 16 | 24-Feb-17 | 14-Mar-17 | 13-Feb-17 | 14-Mar-17 | 100% | 5% | -26 | | Construct Columns & Walls & Cols B1/F to G/F @ GL I'-J' / 5'-1, Construct Columns & Walls & Cols B1/F to G/F @ GL I'-J' / 5'-1 | | | |
| A49230 | Commenced RC Structure From B1/F to G/F | 0 | 24-Feb-17 | | 24-Feb-17 | | 100% | 0% | -30 | | Commenced RC Structure From B1/F to G/F | | | |
| A49250 | Construct beams & slab (G/F) (180 m3) | 18 | 14-Mar-17 | 05-Apr-17 | 14-Mar-17 | 05-Apr-17 | 61.11% | 0% | -26 | | Construct beams & slab (G/F) (180 m3) | | | |
| A49260 | Concrete Curing period (2-weeks) | 12 | 05-Apr-17 | 17-Apr-17 | 05-Apr-17 | 17-Apr-17 | 0% | 0% | -32 | | Concrete Curing period (2-weeks) | | | |
| A49270 | Remove scaffolds & cleaning | 6 | 18-Apr-17 | 24-Apr-17 | 18-Apr-17 | 24-Apr-17 | 0% | 0% | -24 | | Remove scaffolds & cleaning | | | |
| Portion GFR2 @ Grid Line F' to H' / 5' to 1 | | | | | | | | | | | | | | |
| A49280 | Construct Columns & Walls & Cols B1/F to G/F @ GL F'-H' / 5'-1 | 16 | 15-Mar-17 | 01-Apr-17 | 06-Feb-17 | 14-Mar-17 | 68.75% | 5% | -10 | A49280, A49280 | Construct Columns & Walls & Cols B1/F to G/F @ GL F'-H' / 5'-1, Construct Columns & Walls & Cols B1/F to G/F @ GL F'-H' / 5'-1 | | | |
| A49290 | Construct beams & slab (G/F) (175 m3) | 18 | 05-Apr-17 | 29-Apr-17 | 05-Apr-17 | 29-Apr-17 | 0% | 0% | -26 | | Construct beams & slab (G/F) (175 m3) | | | |
| A49300 | Concrete Curing period (2-weeks) | 12 | 29-Apr-17 | 11-May-17 | 29-Apr-17 | 11-May-17 | 0% | 0% | -35 | | Concrete Curing period (2-weeks) | | | |
| A49310 | Remove scaffolds & cleaning | 6 | 11-May-17 | 18-May-17 | 11-May-17 | 18-May-17 | 0% | 0% | -25 | | Remove scaffolds & cleaning | | | |
| Portion GFR3 & GFR4 @ Grid Line E' to F' / 6' to 2 | | | | | | | | | | | | | | |
| A49330 | Construct Columns & Walls & Cols B1/F to G/F @ GL F'-H' / 5'-1 | 16 | 14-Mar-17 | 01-Apr-17 | 14-Mar-17 | 01-Apr-17 | 0% | 0% | -10 | | Construct Columns & Walls & Cols B1/F to G/F @ GL F'-H' / 5'-1 | | | |
| A49340 | Construct beams & slab (G/F) (184 m3) | 16 | 29-Apr-17 | 20-May-17 | 29-Apr-17 | 20-May-17 | 0% | 0% | -26 | | Construct beams & slab (G/F) (184 m3) | | | |
| A49350 | Concrete Curing period (2-weeks) | 12 | 20-May-17 | 01-Jun-17 | 20-May-17 | 01-Jun-17 | 0% | 0% | -36 | | Concrete Curing period (2-weeks) | | | |

Three Month Rolling Programme (3MRP) Month 17 - 28 Feb 2017

| Activity ID | Activity Name | MICP D15 O3A | MICP D15 O3A | MICP D15 O3A | Start | Finish | Planned B/L % Complete | Actual % Complete | Finish Variance (+/-d) | 2017 | | | | |
|--|--|--------------|--------------|--------------|-----------|-------------|------------------------|-------------------|------------------------|--------|--------|--------|--------|---|
| | | | | | | | | | | Feb 17 | Mar 18 | Apr 19 | May 20 | |
| A49360 | Remove scaffolds & cleaning | 6 | 01-Jun-17 | 08-Jun-17 | 01-Jun-17 | 08-Jun-17 | 0% | 0% | -28 | | | | | A49360 |
| Portion GFR5 @ Grid Line C' to E' / 1 to 2 | | | | | | | | | | | | | | |
| A49370 | Construct Columns & Walls & Cols B1/F to G/F @ GL C'-E' / 1-2 | 14 | 01-Apr-17 | 22-Apr-17 | 01-Apr-17 | 22-Apr-17 | 0% | 0% | -10 | | A49370 | | | Construct Columns & Walls & Cols B1/F to G/ |
| A49380 | Construct beams & slab (G/F) (149 m3) | 14 | 20-May-17 | 07-Jun-17 | 07-Jun-17 | 07-Jun-17 | 0% | 0% | -26 | | | A49380 | | |
| A49390 | Concrete Curing period (2-weeks) | 12 | 07-Jun-17 | 19-Jun-17 | 07-Jun-17 | 19-Jun-17 | 0% | 0% | -32 | | | | A49390 | |
| A49400 | Remove scaffolds & cleaning | 6 | 19-Jun-17 | 26-Jun-17 | 19-Jun-17 | 26-Jun-17 | 0% | 0% | -26 | | | | | A49400 |
| Portion GFR6 @ Grid Line D' to E' / 6' to 1 | | | | | | | | | | | | | | |
| A49420 | Construct Columns & Walls & Cols B1/F to G/F @ GL D'-E' / 6'-1 | 14 | 22-Apr-17 | 11-May-17 | 22-Apr-17 | 11-May-17 | 0% | 0% | -10 | | | A49420 | | Construct Column |
| A49430 | Construct beams & slab (G/F) (109 m3) | 14 | 07-Jun-17 | 23-Jun-17 | 07-Jun-17 | 23-Jun-17 | 0% | 0% | -26 | | | | A49430 | |
| A49440 | Concrete Curing period (2-weeks) | 12 | 23-Jun-17 | 05-Jul-17 | 23-Jun-17 | 05-Jul-17 | 0% | 0% | -31 | | | | | A49440 |
| Portion GFR7 @ Grid Line C' to D' / 6' to 1 | | | | | | | | | | | | | | |
| A49460 | Construct Columns & Walls & Cols B1/F to G/F @ GL C'-D' / 6'-1 | 14 | 11-May-17 | 27-May-17 | 11-May-17 | 27-May-17 | 0% | 0% | -10 | | | A49460 | | |
| A49470 | Construct beams & slab (G/F) (148 m3) | 14 | 27-May-17 | 14-Jun-17 | 27-May-17 | 14-Jun-17 | 0% | 0% | -10 | | | | A49470 | |
| Portion GFR8 @ Grid Line A' to C' / 6' to 7' | | | | | | | | | | | | | | |
| A49510 | Construct Columns & Walls & Cols B1/F to G/F @ GLA'-C' / 6'-7' | 14 | 19-May-17 | 06-Jun-17 | 19-May-17 | 06-Jun-17 | 0% | 0% | -10 | | | | A49510 | |
| Portion GFR11 @ Grid Line A to A' / 1 to 2 | | | | | | | | | | | | | | |
| A49550 | Construct Columns & Walls & Cols B1/F to G/F @ GLA-A' / 1-2 | 14 | 03-Jun-17 | 20-Jun-17 | 03-Jun-17 | 20-Jun-17 | 0% | 0% | -10 | | | | | A49550 |
| CSF Zoning @ Portion - T (LG/F to G/F) | | | | | | | | | | | | | | |
| Portion GFT1 (LG/F to G/F) @ Grid Line D' to F' / 1' to 3' | | | | | | | | | | | | | | |
| A49790 | Construct Columns & Walls & Cols B1/F to G/F @ GLD'-F' / 1'-3' | 3 | 24-Feb-17 | 27-Feb-17 | 17-Jan-17 | 27-Feb-17 | 100% | 32.99% | -26 | | | | | Construct Columns & Walls & Cols B1/F to G/F @ GLD'-F' / 1'-3', Construct Columns & Walls & Cols B1/F to G/F @ GL D'-F' |
| A49800 | Construct beams & slab (G/F) (141 m3) | 25 | 27-Feb-17 | 28-Mar-17 | 27-Feb-17 | 28-Mar-17 | 96% | 0% | -26 | | | | | Construct beams & slab (G/F) (141 m3) |
| A49810 | Concrete Curing period (2-weeks) | 12 | 28-Mar-17 | 09-Apr-17 | 28-Mar-17 | 09-Apr-17 | 0% | 0% | -31 | | A49810 | | | Concrete Curing period (2-weeks) |
| A49820 | Remove scaffolds & cleaning | 6 | 10-Apr-17 | 19-Apr-17 | 10-Apr-17 | 19-Apr-17 | 0% | 0% | -26 | | | A49820 | | Remove scaffolds & cleaning |
| A49830 | Complete RDE Trx Room and Give Access to ABWF & MEP | 0 | 20-Apr-17 | | 20-Apr-17 | | 0% | 0% | -26 | | | A49830 | | Complete RDE Trx Room and Give Access to AB |
| Portion GFT2 (LG/F to G/F) @ Grid Line D' to F' / 3' to 5' | | | | | | | | | | | | | | |
| A49850 | Construct CSF Lift Corewalls & Cols LG/F to G/F @ GL D'-F' / 3'-5' | 7 | 24-Feb-17 | 03-Mar-17 | 25-Jan-17 | 16-Feb-17 A | 100% | 100% | -21 | | | | | Construct CSF Lift Corewalls & Cols LG/F to G/F @ GL D'-F' / 3'-5' |
| A49860 | Construct beams & slab (G/F) (260 m3) | 20 | 24-Feb-17 | 17-Feb-17 | 02-Mar-17 | | 100% | 70% | -14 | | | | | Construct beams & slab (G/F) (260 m3), Construct beams & slab (G/F) (260 m3) |
| A49870 | Concrete Curing period (2-weeks) | 13 | 03-Mar-17 | 15-Mar-17 | 03-Mar-17 | 15-Mar-17 | 69.23% | 0% | -16 | | A49870 | | | Concrete Curing period (2-weeks) |
| A49880 | Remove scaffolds & cleaning | 5 | 16-Mar-17 | 21-Mar-17 | 16-Mar-17 | 21-Mar-17 | 0% | 0% | -14 | | | A49880 | | Remove scaffolds & cleaning |
| Portion GFT3 (LG/F to G/F) @ Grid Line D' to G' / 5' to 6' | | | | | | | | | | | | | | |
| A49890 | Construct Walls & Cols LG/F to G/F @ GLD'-G' / 5'-6' | 6 | 24-Feb-17 | 02-Mar-17 | 14-Jan-17 | 13-Feb-17 A | 100% | 100% | -23 | | | | | Construct Walls & Cols LG/F to G/F @ GLD'-G' / 5'-6' |
| A49900 | Construct beams & slab (G/F) (156 m3) | 9 | 24-Feb-17 | 06-Mar-17 | 14-Feb-17 | 27-Feb-17 | 100% | 70% | -27 | | | | | Construct beams & slab (G/F) (156 m3), Construct beams & slab (G/F) (156 m3) |
| A49910 | Concrete Curing period (2-weeks) | 14 | 27-Feb-17 | 13-Mar-17 | 27-Feb-17 | 13-Mar-17 | 100% | 0% | -35 | | | | | Concrete Curing period (2-weeks) |
| A49920 | Remove scaffolds & cleaning | 5 | 13-Mar-17 | 18-Mar-17 | 13-Mar-17 | 18-Mar-17 | 100% | 0% | -30 | | A49920 | | | Remove scaffolds & cleaning |
| Portion GFT4 (LG/F to G/F) @ Grid Line B' to D' / 3' to 6' | | | | | | | | | | | | | | |
| A49930 | Construct Walls & Cols LG/F to G/F @ GLB'-D' / 3'-6' | 10 | 13-Mar-17 | 24-Mar-17 | 13-Mar-17 | 24-Mar-17 | 100% | 0% | -37 | | | | | Construct Walls & Cols LG/F to G/F @ GLB'-D' / 3'-6' |
| A49940 | Construct beams & slab (G/F) (284 m3) | 12 | 24-Mar-17 | 08-Apr-17 | 24-Mar-17 | 08-Apr-17 | 100% | 0% | -37 | | A49940 | | | Construct beams & slab (G/F) (284 m3) |
| A49970 | Commence CSF Building From G/F to 8/F (CMWP - 24 Mar 17) | 0 | 03-Apr-17 | | 03-Apr-17 | | 100% | 0% | -37 | | | | | Commence CSF Building From G/F to 8/F (CMWP - 24 Mar 17) |
| A49950 | Concrete Curing period (2-weeks) | 13 | 08-Apr-17 | 21-Apr-17 | 08-Apr-17 | 21-Apr-17 | 0% | 0% | -44 | | | | | Concrete Curing period (2-weeks) |
| A49960 | Remove scaffolds & cleaning | 6 | 21-Apr-17 | 28-Apr-17 | 21-Apr-17 | 28-Apr-17 | 0% | 0% | -34 | | | A49960 | | Remove scaffolds & cleaning |
| Portion GFT5 (B1/F to G/F) @ Grid Line A' to B' / 3' to 6' | | | | | | | | | | | | | | |
| A49980 | Construct Walls & Cols B1/F to G/F @ GLA'-B' / 3'-6' | 10 | 24-Feb-17 | 07-Mar-17 | 24-Feb-17 | 07-Mar-17 | 100% | 0% | -25 | | | | | Construct Walls & Cols B1/F to G/F @ GLA'-B' / 3'-6' |
| A49990 | Construct beams & slab (G/F) (170 m3) | 12 | 08-Mar-17 | 21-Mar-17 | 08-Mar-17 | 21-Mar-17 | 100% | 0% | -25 | | A49990 | | | Construct beams & slab (G/F) (170 m3) |
| A50010 | Concrete Curing period (2-weeks) | 14 | 22-Mar-17 | 04-Apr-17 | 22-Mar-17 | 04-Apr-17 | 21.43% | 0% | -29 | | | | | Concrete Curing period (2-weeks) |
| A50020 | Remove scaffolds & cleaning | 5 | 05-Apr-17 | 10-Apr-17 | 05-Apr-17 | 10-Apr-17 | 0% | 0% | -24 | | | A50020 | | Remove scaffolds & cleaning |
| Portion GFT6 (B1/F to G/F) @ Grid Line A to A' / 5' to 6' | | | | | | | | | | | | | | |
| A50030 | Construct Walls & Cols B1/F to G/F @ GLA-A' / 5'-6' | 7 | 05-Apr-17 | 12-Apr-17 | 05-Apr-17 | 12-Apr-17 | 0% | 0% | -25 | | | A50030 | | Construct Walls & Cols B1/F to G/F @ GLA-A' / 5'-6' |
| A50040 | Construct beams & slab (G/F) (216 m3) | 18 | 13-Apr-17 | 09-May-17 | 13-Apr-17 | 09-May-17 | 0% | 0% | -25 | | | A50040 | | Construct beams & |
| A50050 | Concrete Curing period (2-weeks) | 13 | 10-May-17 | 22-May-17 | 10-May-17 | 22-May-17 | 0% | 0% | -36 | | | | A50050 | |
| A50060 | Remove scaffolds & cleaning | 4 | 23-May-17 | 26-May-17 | 23-May-17 | 26-May-17 | 0% | 0% | -28 | | | | A50060 | |
| RDE Zoning @ Portion - U (LG/F to G/F) | | | | | | | | | | | | | | |
| Portion GFU1 (LG/F to G/F) @ Grid Line H' to J' / 1' to 4' | | | | | | | | | | | | | | |
| A50070 | Commence RC Structure From LG/F to G/F | 0 | 24-Feb-17 | | 11-Feb-17 | | 100% | 100% | -26 | | | | | Commence RC Structure From LG/F to G/F |
| A50090 | Construct Columns & Walls LG/F to G/F @ GL H'-J' / 1'-4' | 6 | 24-Feb-17 | 02-Mar-17 | 11-Feb-17 | 01-Mar-17 | 100% | 20% | -33 | | | | | Construct Columns & Walls LG/F to G/F @ GL H'-J' / 1'-4', Construct Columns & Walls LG/F to G/F @ GL H'-J' / 1'-4' |
| A50100 | Construct beams & slab (G/F) (206 m3) | 25 | 01-Mar-17 | 30-Mar-17 | 01-Mar-17 | 30-Mar-17 | 100% | 0% | -33 | | | | | Construct beams & slab (G/F) (206 m3) |
| A50110 | Concrete Curing period (2-weeks) | 12 | 30-Mar-17 | 11-Apr-17 | 30-Mar-17 | 11-Apr-17 | 25% | 0% | -38 | | | A50110 | | Concrete Curing period (2-weeks) |
| A50120 | Remove scaffolds & cleaning | 6 | 11-Apr-17 | 21-Apr-17 | 11-Apr-17 | 21-Apr-17 | 0% | 0% | -31 | | | | | Remove scaffolds & cleaning |
| Portion GFU2 (LG/F to G/F) @ Grid Line I' to J' / 4' to 6' | | | | | | | | | | | | | | |
| A50130 | Construct Columns & Walls LG/F to G/F @ GL I'-J' / 4'-6' | 7 | 24-Feb-17 | 03-Mar-17 | 24-Feb-17 | 03-Mar-17 | 100% | 0% | -42 | | | | | Construct Columns & Walls LG/F to G/F @ GL I'-J' / 4'-6' |
| A50140 | Construct beams & slab (G/F) (178 m3)-Deferred due to hoisting steel plate at 11 | 13 | 04-Mar-17 | 18-Mar-17 | 04-Mar-17 | 18-Mar-17 | 100% | 0% | -42 | | | | | Construct beams & slab (G/F) (178 m3)-Deferred due to hoisting steel plate at 1MF |
| A50150 | Concrete Curing period (2-weeks) | 12 | 19-Mar-17 | 30-Mar-17 | 19-Mar-17 | 30-Mar-17 | 100% | 0% | -52 | | | | | Concrete Curing period (2-weeks) |
| A50160 | Remove scaffolds & cleaning | 6 | 31-Mar-17 | 07-Apr-17 | 31-Mar-17 | 07-Apr-17 | 100% | 0% | -45 | | A50160 | | | Remove scaffolds & cleaning |
| Portion GFU3 (LG/F to G/F) @ Grid Line F' to I' / 1' to 3' | | | | | | | | | | | | | | |
| A50170 | Construct Columns & Walls LG/F to G/F @ GL F'-I' / 1'-3' | 5 | 28-Feb-17 | 06-Mar-17 | 11-Feb-17 | 28-Feb-17 | 100% | 20% | -26 | | | | | Construct Columns & Walls LG/F to G/F @ GL F'-I' / 1'-3', Construct Columns & Walls LG/F to G/F @ GL F'-I' / 1'-3' |
| A50180 | Construct beams & slab (G/F) (269 m3) | 14 | 08-Mar-17 | 23-Mar-17 | 08-Mar-17 | 23-Mar-17 | 100% | 0% | -26 | | A50180 | | | Construct beams & slab (G/F) (269 m3) |
| A50190 | Concrete Curing period (2-weeks) | 12 | 24-Mar-17 | 04-Apr-17 | 24-Mar-17 | 04-Apr-17 | 16.67% | 0% | -30 | | | | | Concrete Curing period (2-weeks) |
| A50200 | Remove scaffolds & cleaning | 6 | 05-Apr-17 | 11-Apr-17 | 05-Apr-17 | 11-Apr-17 | 0% | 0% | -25 | | | A50200 | | Remove scaffolds & cleaning |
| Portion GFU4 (LG/F to G/F) @ Grid Line F' to I' / 3' to 5' | | | | | | | | | | | | | | |
| A50210 | Construct RDE Core walls & Cols LG/F to G/F @ GL F'-I' / 3'-5' | 16 | 24-Feb-17 | 14-Mar-17 | 24-Feb-17 | 14-Mar-17 | 100% | 0% | -24 | | | | | Construct RDE Core walls & Cols LG/F to G/F @ GL F'-I' / 3'-5' |
| A50220 | Construct beams & slab (G/F) (366 m3) | 14 | 13-Mar-17 | 28-Mar-17 | 13-Mar-17 | 28-Mar-17 | 71.43% | 0% | -24 | | A50220 | | | Construct beams & slab (G/F) (366 m3) |
| A50230 | Concrete Curing period (2-weeks) | 12 | 29-Mar-17 | 09-Apr-17 | 29-Mar-17 | 09-Apr-17 | 0% | 0% | -28 | | | A50230 | | Concrete Curing period (2-weeks) |
| A50260 | Commence RDE Building From G/F to 15M/F (CMWP-20 Mar 17) | 0 | 30-Mar-17 | | 30-Mar-17 | | 0% | 0% | -24 | | | A50260 | | Commence RDE Building From G/F to 15M/F (CMWP-20 Mar 17) |
| A50240 | Remove scaffolds & cleaning | 6 | 10-Apr-17 | 19-Apr-17 | 10-Apr-17 | 19-Apr-17 | 0% | 0% | -23 | | | | A50240 | Remove scaffolds & cleaning |
| CSF Super-Structure RC Works | | | | | | | | | | | | | | |
| CSF Building | | | | | | | | | | | | | | |
| CSF Structure @ Portion - T (G/F to 8/F) | | | | | | | | | | | | | | |
| Grid Line B' to F' / 4' to 6' | | | | | | | | | | | | | | |
| A50700 | Commence CSF Structure From G/F to 8/F | 0 | 03-Apr-17 | | 03-Apr-17 | | 100% | 0% | -37 | | A50700 | | | Commence CSF Structure From G/F to 8/F |
| A50710 | CSF - Walls, Columns & 1/F Slab | 24 | 03-Apr-17 | 08-May-17 | 03-Apr-17 | 08-May-17 | 16.67% | 0% | -37 | | A50710 | | | CSF - Walls, Columns |
| A50720 | CSF - Walls, Columns & 2/F Slab | 20 | 08-May-17 | 01-Jun-17 | 08-May-17 | 01-Jun-17 | 0% | 0% | -37 | | | A50720 | | |
| A50730 | CSF - Walls, Columns & 3/F Slab | 12 | 01-Jun-17 | 15-Jun-17 | 01-Jun-17 | 15-Jun-17 | 0% | 0% | -37 | | | | A50730 | |

Three Month Rolling Programme (3MRP) Month 17 - 28 Feb 2017

| Activity ID | Activity Name | MICP D15 O3A | MICP D15 O3A | MICP D15 O3A | Start | Finish | Planned B/L % Complete | Actual % Complete | Finish Variance (+/-d) | 2017 | | | | |
|---|--|--------------|--------------|--------------|------------|-----------|------------------------|-------------------|------------------------|--------|--------|--------------------------------------|--|------------------------------|
| | | | | | | | | | | | Feb 17 | Mar 18 | Apr 19 | May 20 |
| A50750 | CSF - Walls, Columns & 4/F Slab | 10 | 15-Jun-17 | 27-Jun-17 | 15-Jun-17 | 27-Jun-17 | 0% | 0% | -37 | | | | A50750 | |
| A50760 | CSF - Walls, Columns & 5/F Slab | 8 | 27-Jun-17 | 07-Jul-17 | 27-Jun-17 | 07-Jul-17 | 0% | 0% | -37 | | | | | A50760 |
| CSF Building FACADE Preliminaries | | | | | | | | | | | | | | |
| ENGINEERING & APPROVAL - CSF | | | | | | | | | | | | | | |
| SHOPDRAWING - CSF Glass Wall (All Area) | | | | | | | | | | | | | | |
| A19250 | 1st Shopdrawing Submission | 14 | 24-Feb-17 | 09-Mar-17 | 24-Feb-17 | 09-Mar-17 | 100% | 0% | -69 | | | 1st Shopdrawing Submission | | |
| A19260 | 1st Shopdrawing Submission - Review & Approval | 21 | 10-Mar-17 | 30-Mar-17 | 10-Mar-17 | 30-Mar-17 | 100% | 0% | -69 | | | | 1st Shopdrawing Submission - Review & Approval | |
| A19270 | 2nd Shopdrawing Submission | 14 | 31-Mar-17 | 13-Apr-17 | 31-Mar-17 | 13-Apr-17 | 100% | 0% | -69 | | | | 2nd Shopdrawing Submission | |
| A19280 | 2nd Shopdrawing Submission - Review & Approval | 21 | 14-Apr-17 | 04-May-17 | 14-Apr-17 | 04-May-17 | 95.24% | 0% | -69 | A19280 | | | | 2nd Shopdrawing Submission |
| SHOPDRAWING - Facade Doors Package #11 - CSF Doors - Total No. = 2 | | | | | | | | | | | | | | |
| A19290 | 1st Shopdrawing Submission | 96 | 24-Feb-17 | 30-May-17 | 24-Feb-17* | 30-May-17 | 71.88% | 0% | -69 | | | | | |
| A19300 | 1st Shopdrawing Submission - Review & Approval | 21 | 31-May-17 | 20-Jun-17 | 31-May-17 | 20-Jun-17 | 0% | 0% | -69 | | | A19300 | | |
| A19310 | 2nd Shopdrawing Submission | 14 | 21-Jun-17 | 04-Jul-17 | 21-Jun-17 | 04-Jul-17 | 0% | 0% | -69 | | | | A19310 | |
| A19320 | 2nd Shopdrawing Submission - Review & Approval | 21 | 05-Jul-17 | 25-Jul-17 | 05-Jul-17 | 25-Jul-17 | 0% | 0% | -69 | | | | A19320 | |
| SHOPDRAWING - CSF Roof Louvre Wall | | | | | | | | | | | | | | |
| A19330 | 1st Shopdrawing Submission & Comment | 24 | 24-Feb-17 | 23-Mar-17 | 24-Feb-17* | 23-Mar-17 | 100% | 0% | -53 | | | 1st Shopdrawing Submission & Comment | | |
| A19340 | 2nd Shopdrawing Submission & Comment | 18 | 24-Mar-17 | 18-Apr-17 | 24-Mar-17 | 18-Apr-17 | 100% | 0% | -53 | | | | 2nd Shopdrawing Submission & Comment | |
| A19350 | Aluminium Section Profile Approval | 0 | 24-Mar-17 | 24-Mar-17 | 24-Mar-17 | 24-Mar-17 | 100% | 0% | -53 | | | Aluminium Section Profile Approval | | |
| A19360 | 3rd Shopdrawing Submission & Comment | 18 | 19-Apr-17 | 11-May-17 | 19-Apr-17 | 11-May-17 | 61.11% | 0% | -53 | A19360 | | | | 3rd Shopdrawing |
| BD SUBMISSION FACADE SYSTEM & EMBEDS | | | | | | | | | | | | | | |
| CSF Glass Wall (All Area), incl. CSF Louvre - FAC-LV-03 (additional Scope) | | | | | | | | | | | | | | |
| A19370 | 1st Submission | 12 | 24-Feb-17 | 07-Mar-17 | 24-Feb-17* | 07-Mar-17 | 100% | 0% | -69 | | | 1st Submission | | |
| A19380 | 1st Submission - Review & Approval by MJV | 14 | 08-Mar-17 | 21-Mar-17 | 08-Mar-17 | 21-Mar-17 | 100% | 0% | -69 | | | | 1st Submission - Review & Approval by MJV | |
| A19390 | 2nd Submission | 7 | 22-Mar-17 | 28-Mar-17 | 22-Mar-17 | 28-Mar-17 | 100% | 0% | -69 | | | | 2nd Submission | |
| A19400 | 2nd Submission - Review & Approval by MJV (w/ RSE Endorsement) | 14 | 29-Mar-17 | 11-Apr-17 | 29-Mar-17 | 11-Apr-17 | 100% | 0% | -69 | | | | 2nd Submission - Review & Approval by MJV (w/ RSE Endorsement) | |
| A19410 | CSF Glass Wall (All Area) - Submission to BD | 0 | 11-May-17 | 11-May-17 | 11-May-17 | 11-May-17 | 0% | 0% | -53 | | | A19410 | | CSF Glass Wall |
| A19420 | CSF Glass Wall (All Area) - BD Approval | 60 | 12-May-17 | 10-Jul-17 | 12-May-17 | 10-Jul-17 | 0% | 0% | -69 | | | A19420 | | |
| A19430 | CSF Glass Wall (All Area) - Concnet | 30 | 11-Jul-17 | 09-Aug-17 | 11-Jul-17 | 09-Aug-17 | 0% | 0% | -69 | | | | A19430 | |
| PERFORMANCE TEST - SHOPDRAWING SUBMISSION, FABRICATION, INSTALLATION & TEST | | | | | | | | | | | | | | |
| PERFORMANCE TEST & MOCK UP - CSF | | | | | | | | | | | | | | |
| A19440 | Shopdrawing Submission & Approval | 70 | 24-Feb-17 | 23-May-17 | 24-Feb-17* | 23-May-17 | 75.71% | 0% | -53 | | | | | |
| A19450 | Ordering & Production of Material | 107 | 24-Mar-17 | 04-Aug-17 | 24-Mar-17 | 04-Aug-17 | 27.1% | 0% | -53 | | | | | |
| PMU SHOPDRAWING SUBMISSION & TEST - CSF Building | | | | | | | | | | | | | | |
| A19480 | Perf MU - 1st Shopdrawing Submission | 26 | 24-Feb-17 | 21-Mar-17 | 24-Feb-17* | 21-Mar-17 | 100% | 0% | -69 | | | Perf MU - 1st Shopdrawing Submission | | |
| A19490 | Perf MU - 1st Shopdrawing Submission - Review & Approval | 21 | 22-Mar-17 | 11-Apr-17 | 22-Mar-17 | 11-Apr-17 | 100% | 0% | -69 | | | | Perf MU - 1st Shopdrawing Submission - Review & Approval | |
| A19500 | Perf MU - 2nd Shopdrawing Submission | 14 | 12-Apr-17 | 25-Apr-17 | 12-Apr-17 | 25-Apr-17 | 100% | 0% | -69 | A19500 | | | Perf MU - 2nd Shopdrawing Submission | |
| A19520 | Perf MU - CSF Facade Ordering & Production | 100 | 12-Apr-17 | 20-Jul-17 | 12-Apr-17 | 20-Jul-17 | 22% | 0% | -69 | A19520 | | | | |
| A19510 | Perf MU - 2nd Shopdrawing Submission - Review & Approval | 21 | 26-Apr-17 | 16-May-17 | 26-Apr-17 | 16-May-17 | 38.1% | 0% | -69 | | A19510 | | | Perf MU - |
| A19530 | Perf MU - CSF Facade Installation | 42 | 21-Jul-17 | 07-Sep-17 | 21-Jul-17 | 07-Sep-17 | 0% | 0% | -57 | | | | A19530 | |
| BIM MODEL SUBMISSION | | | | | | | | | | | | | | |
| BIM MODEL SUBMISSION - CSF Glass Wall (All Area) | | | | | | | | | | | | | | |
| A19740 | 1st BIM Model Submission | 12 | 24-Feb-17 | 07-Mar-17 | 24-Feb-17* | 07-Mar-17 | 100% | 0% | -69 | | | 1st BIM Model Submission | | |
| A19750 | 1st BIM Model Submission - Review & Approval | 21 | 08-Mar-17 | 28-Mar-17 | 08-Mar-17 | 28-Mar-17 | 100% | 0% | -69 | | | | 1st BIM Model Submission - Review & Approval | |
| A19760 | 2nd BIM Model Submission | 14 | 29-Mar-17 | 29-Mar-17 | 11-Apr-17 | 29-Mar-17 | 100% | 0% | -69 | | | | 2nd BIM Model Submission | |
| A19770 | 2nd BIM Model Submission - Review & Approval | 21 | 12-Apr-17 | 02-May-17 | 12-Apr-17 | 02-May-17 | 100% | 0% | -69 | A19770 | | | | 2nd BIM Model Submission - F |
| BIM MODEL SUBMISSION - CSF Louvre FAC-LV-03 (Additional Scope) | | | | | | | | | | | | | | |
| A19780 | 1st BIM Model Submission | 12 | 24-Feb-17 | 07-Mar-17 | 24-Feb-17* | 07-Mar-17 | 100% | 0% | -69 | | | 1st BIM Model Submission | | |
| A19790 | 1st BIM Model Submission - Review & Approval | 21 | 08-Mar-17 | 28-Mar-17 | 08-Mar-17 | 28-Mar-17 | 100% | 0% | -69 | | | | 1st BIM Model Submission - Review & Approval | |
| A19800 | 2nd BIM Model Submission | 14 | 29-Mar-17 | 11-Apr-17 | 29-Mar-17 | 11-Apr-17 | 100% | 0% | -69 | | | | 2nd BIM Model Submission | |
| A19810 | 2nd BIM Model Submission - Review & Approval | 21 | 12-Apr-17 | 02-May-17 | 12-Apr-17 | 02-May-17 | 100% | 0% | -69 | A19810 | | | | 2nd BIM Model Submission - F |
| Fabrication & Delivery of CSF Facade System | | | | | | | | | | | | | | |
| A19560 | Glass Wall Production and Fabrication | 221 | 24-Feb-17 | 21-Nov-17 | 24-Feb-17 | 21-Nov-17 | 3.62% | 0% | -8 | A19560 | | | | |
| A19570 | Glass Production and Fabrication | 127 | 01-Apr-17 | 05-Sep-17 | 01-Apr-17 | 05-Sep-17 | 0% | 0% | -8 | | | A19570 | | |
| A19580 | Roof Louvre Wall Production & Fabrication | 161 | 04-May-17 | 13-Nov-17 | 04-May-17 | 13-Nov-17 | 0% | 0% | -8 | | | | A19580 | |
| Glass Production & Fabrication | | | | | | | | | | | | | | |
| A19590 | Ordering of Coated Glass | 68 | 01-Apr-17 | 27-Jun-17 | 01-Apr-17 | 27-Jun-17 | 0% | 0% | -8 | | | A19590 | | |
| Glass Wall Production & Fabrication | | | | | | | | | | | | | | |
| A19610 | Die Making | 51 | 24-Feb-17 | 28-Apr-17 | 24-Feb-17* | 28-Apr-17 | 15.69% | 0% | -8 | A19610 | | | Die Making | |
| A19630 | PVF2 Paint Ordering | 51 | 01-Apr-17 | 07-Jun-17 | 01-Apr-17 | 07-Jun-17 | 0% | 0% | -8 | | | A19630 | | |
| A19620 | Aluminium Extrusion Production | 24 | 29-Apr-17 | 29-May-17 | 29-Apr-17 | 29-May-17 | 0% | 0% | -8 | | | | A19620 | |
| Roof Louvre Wall Production & Fabrication | | | | | | | | | | | | | | |
| A19680 | Steel Frame Fabrication - Roof Louvre | 120 | 04-May-17 | 22-Sep-17 | 04-May-17 | 22-Sep-17 | 0% | 0% | -8 | | | | A19680 | |
| A19690 | Die Making | 60 | 04-May-17 | 14-Jul-17 | 04-May-17 | 14-Jul-17 | 0% | 0% | -8 | | | | A19690 | |
| CSF External Envelope | | | | | | | | | | | | | | |
| CSF Structure Milestones | | | | | | | | | | | | | | |
| A19820 | CSF - Wall, Column & G/F to 1/F Slab Complete | 0 | | 08-May-17 | | 08-May-17 | 0% | 0% | -43 | | | A19820 | | CSF - Wall, Column & |
| FACADE INSTALLATION - by Permasteelisa | | | | | | | | | | | | | | |
| Glazed Glass Curtain Wall - South Elevation | | | | | | | | | | | | | | |
| A19950 | Handover of Working Area (G/F) | 0 | | 08-May-17 | | 08-May-17 | 0% | 0% | -43 | | | A19950 | | Handover of Working |
| A19960 | Surveying of Embeds (G/F to 1/F) | 7 | 08-May-17 | 16-May-17 | 08-May-17 | 16-May-17 | 0% | 0% | -43 | | | A19960 | | Surveying |
| A19970 | Submission of Embeds survey report (G/F to 1/F) | 7 | 16-May-17 | 24-May-17 | 16-May-17 | 24-May-17 | 0% | 0% | -43 | | | A19970 | | |
| A19980 | Preparation of Remedial Method (G/F to 1/F) | 14 | 24-May-17 | 09-Jun-17 | 24-May-17 | 09-Jun-17 | 0% | 0% | -43 | | | A19980 | | |
| A19990 | Approval of Remedial Method (G/F to 1/F) | 14 | 09-Jun-17 | 26-Jun-17 | 09-Jun-17 | 26-Jun-17 | 0% | 0% | -43 | | | | A19990 | |
| A20000 | Bracket Installation (G/F to 1/F) | 14 | 26-Jun-17 | 12-Jul-17 | 26-Jun-17 | 12-Jul-17 | 0% | 0% | -43 | | | | | A20000 |
| RDE Super-Structure RC Works | | | | | | | | | | | | | | |
| RDE Building | | | | | | | | | | | | | | |
| RDE Structure @ Portion - U (G/F to 15M/F) | | | | | | | | | | | | | | |
| Block A Grid Line G' to J' / 1' to 6' | | | | | | | | | | | | | | |
| A50830 | Commence RDE Structure (Block-A) From G/F to 15M/F | 0 | 30-Mar-17 | | 30-Mar-17 | | 0% | 0% | -24 | A50830 | | | Commence RDE Structure (Block-A) From G/F to 15M/F | |
| A50840 | RDE - Walls, Columns & 1/F Slab | 24 | 30-Mar-17 | 02-May-17 | 30-Mar-17 | 02-May-17 | 0% | 0% | -24 | A50840 | | | | RDE - Walls, Columns & 1/F S |
| A50850 | RDE - Walls, Columns & 2/F Slab | 20 | 04-May-17 | 26-May-17 | 04-May-17 | 26-May-17 | 0% | 0% | -24 | | | A50850 | | |

Three Month Rolling Programme (3MRP) Month 17 - 28 Feb 2017

| Activity ID | Activity Name | MICP D15 O3A | MICP D15 O3A | MICP D15 O3A | Start | Finish | Planned B/L % Complete | Actual % Complete | Finish Variance (+/-d) | 2017 | | | | |
|---|--|--------------|--------------|--------------|------------|-----------|------------------------|-------------------|------------------------|--------|--------|--------|--------|--|
| | | | | | | | | | | Feb 17 | Mar 18 | Apr 19 | May 20 | |
| A50860 | RDE - Walls, Columns & 3/F Slab | 18 | 27-May-17 | 17-Jun-17 | 27-May-17 | 17-Jun-17 | 0% | 0% | -24 | | | | | |
| A50870 | RDE - Walls, Columns & 4/F Slab | 12 | 19-Jun-17 | 03-Jul-17 | 19-Jun-17 | 03-Jul-17 | 0% | 0% | -24 | | | A50860 | A50870 | |
| RDE Building FACADE Preliminaries | | | | | | | | | | | | | | |
| SCHEMATIC DRAWINGS | | | | | | | | | | | | | | |
| SCHEMATIC DRAWING SUBMISSION - by Redland | | | | | | | | | | | | | | |
| A53290 | 1st Schematic Drawing for PreCast Tubes, Columns and Roof Panel (FC-PC) - S | 14 | 24-Feb-17 | 09-Mar-17 | 24-Feb-17* | 09-Mar-17 | 100% | 0% | -69 | | | | | |
| A53300 | 1st Schematic Drawing for PreCast Tubes, Columns and Roof Panel (FC-PC) - | 14 | 10-Mar-17 | 23-Mar-17 | 10-Mar-17 | 23-Mar-17 | 100% | 0% | -69 | | | | | |
| A53310 | 2nd Schematic Drawing for PreCast Tubes, Columns and Roof Panel (FC-PC) - | 14 | 24-Mar-17 | 06-Apr-17 | 24-Mar-17 | 06-Apr-17 | 100% | 0% | -69 | | | | | |
| A53320 | 2nd Schematic Drawing for PreCast Tubes, Columns and Roof Panel (FC-PC) - I | 14 | 07-Apr-17 | 20-Apr-17 | 07-Apr-17 | 20-Apr-17 | 100% | 0% | -69 | 320 | | | | |
| SCHEMATIC DRAWING SUBMISSION - by PISA | | | | | | | | | | | | | | |
| A53330 | 1st Schematic Drawing for Window Wall, Facade Window, Louvre and operable | 14 | 24-Feb-17 | 09-Mar-17 | 24-Feb-17* | 09-Mar-17 | 100% | 0% | -69 | | | | | |
| A53370 | 1st Schematic Drawing for Window Wall & Louvre at 2F to 14F | 14 | 24-Feb-17 | 09-Mar-17 | 24-Feb-17* | 09-Mar-17 | 100% | 0% | -69 | | | | | |
| A53410 | 1st Schematic Drawing for Window Wall & Louvre at 15F to RF | 14 | 24-Feb-17 | 09-Mar-17 | 24-Feb-17* | 09-Mar-17 | 100% | 0% | -69 | | | | | |
| A53340 | 1st Schematic Drawing for Window Wall, Facade Window, Louvre and operable | 14 | 10-Mar-17 | 23-Mar-17 | 10-Mar-17 | 23-Mar-17 | 100% | 0% | -69 | | | | | |
| A53380 | 1st Schematic Drawing for Window Wall & Louvre at 2F to 14F - Review & Appr | 14 | 10-Mar-17 | 23-Mar-17 | 10-Mar-17 | 23-Mar-17 | 100% | 0% | -69 | | | | | |
| A53420 | 1st Schematic Drawing for Window Wall & Louvre at 15F to RF - Review & Appr | 14 | 10-Mar-17 | 23-Mar-17 | 10-Mar-17 | 23-Mar-17 | 100% | 0% | -69 | | | | | |
| A53350 | 2nd Schematic Drawing for Window Wall, Facade Window, Louvre and operable | 14 | 24-Mar-17 | 06-Apr-17 | 24-Mar-17 | 06-Apr-17 | 100% | 0% | -69 | | | | | |
| A53390 | 2nd Schematic Drawing for Window Wall & Louvre at 2F to 14F | 14 | 24-Mar-17 | 06-Apr-17 | 24-Mar-17 | 06-Apr-17 | 100% | 0% | -69 | | | | | |
| A53430 | 2nd Schematic Drawing for Window Wall & Louvre at 15F to RF | 14 | 24-Mar-17 | 06-Apr-17 | 24-Mar-17 | 06-Apr-17 | 100% | 0% | -69 | | | | | |
| A53360 | 2nd Schematic Drawing for Window Wall, Facade Window, Louvre and operable | 14 | 07-Apr-17 | 20-Apr-17 | 07-Apr-17 | 20-Apr-17 | 100% | 0% | -69 | 360 | | | | |
| A53400 | 2nd Schematic Drawing for Window Wall & Louvre at 2F to 14F - Review & Appr | 14 | 07-Apr-17 | 20-Apr-17 | 07-Apr-17 | 20-Apr-17 | 100% | 0% | -69 | 400 | | | | |
| A53440 | 2nd Schematic Drawing for Window Wall & Louvre at 15F to RF - Review & Appi | 14 | 07-Apr-17 | 20-Apr-17 | 07-Apr-17 | 20-Apr-17 | 100% | 0% | -69 | 440 | | | | |
| SHOP DRAWINGS + DESIGN CALCULATION | | | | | | | | | | | | | | |
| SHOPDRAWING + DESIGN CALCULATION - by Redland | | | | | | | | | | | | | | |
| A53450 | 1st Shopdrawing for PreCast Tubes, Columns and Roof Panel (FC-PC) | 14 | 24-Feb-17 | 09-Mar-17 | 24-Feb-17* | 09-Mar-17 | 100% | 0% | -69 | | | | | |
| A53460 | 1st Shopdrawing for PreCast Tubes, Columns and Roof Panel (FC-PC) - Review | 14 | 10-Mar-17 | 23-Mar-17 | 10-Mar-17 | 23-Mar-17 | 100% | 0% | -69 | | | | | |
| A53470 | 2nd Shopdrawing for PreCast Tubes, Columns and Roof Panel (FC-PC) | 14 | 24-Mar-17 | 06-Apr-17 | 24-Mar-17 | 06-Apr-17 | 100% | 0% | -69 | | | | | |
| A53480 | 2nd Shopdrawing for PreCast Tubes, Columns and Roof Panel (FC-PC) - Review | 14 | 07-Apr-17 | 20-Apr-17 | 07-Apr-17 | 20-Apr-17 | 100% | 0% | -69 | 480 | | | | |
| A53490 | 3rd Shopdrawing for PreCast Tubes, Columns and Roof Panel (FC-PC) | 14 | 21-Apr-17 | 04-May-17 | 21-Apr-17 | 04-May-17 | 92.86% | 0% | -69 | | A53490 | | | |
| A53500 | 3rd Shopdrawing for PreCast Tubes, Columns and Roof Panel (FC-PC) - Review | 14 | 05-May-17 | 18-May-17 | 05-May-17 | 18-May-17 | 0% | 0% | -69 | | A53500 | | | |
| SHOPDRAWING + DESIGN CALCULATION - by PISA | | | | | | | | | | | | | | |
| A53510 | 1st Shopdrawing Cast-in Embed for Window Wall, Facade Window, Louver and c | 14 | 24-Feb-17 | 09-Mar-17 | 24-Feb-17* | 09-Mar-17 | 100% | 0% | -69 | | | | | |
| A53570 | 1st Shopdrawing Cast-in Embed for Window Wall & Louver at 2F to 14F | 14 | 24-Feb-17 | 09-Mar-17 | 24-Feb-17* | 09-Mar-17 | 100% | 0% | -69 | | | | | |
| A53630 | 1st Shopdrawing Cast-in Embed for Window Wall & Louver at 15F to RF | 14 | 24-Feb-17 | 09-Mar-17 | 24-Feb-17* | 09-Mar-17 | 100% | 0% | -53 | | | | | |
| A53690 | 1st Shopdrawing for Window Wall, Facade Window, Louver and operable panel ε | 14 | 24-Feb-17 | 09-Mar-17 | 24-Feb-17* | 09-Mar-17 | 100% | 0% | -69 | | | | | |
| A53750 | 1st Shopdrawing for Window Wall & Louver at 2F to 14F | 14 | 24-Feb-17 | 09-Mar-17 | 24-Feb-17* | 09-Mar-17 | 100% | 0% | -58 | | | | | |
| A53810 | 1st Shopdrawing for Window Wall & Louver at 15F to RF | 14 | 24-Feb-17 | 09-Mar-17 | 24-Feb-17* | 09-Mar-17 | 100% | 0% | -34 | | | | | |
| A53520 | 1st Shopdrawing Cast-in Embed for Window Wall, Facade Window, Louver and c | 14 | 10-Mar-17 | 23-Mar-17 | 10-Mar-17 | 23-Mar-17 | 100% | 0% | -69 | | | | | |
| A53580 | 1st Shopdrawing Cast-in Embed for Window Wall & Louver at 2F to 14F - Review | 14 | 10-Mar-17 | 23-Mar-17 | 10-Mar-17 | 23-Mar-17 | 100% | 0% | -69 | | | | | |
| A53640 | 1st Shopdrawing Cast-in Embed for Window Wall & Louver at 15F to RF - Review | 14 | 10-Mar-17 | 23-Mar-17 | 10-Mar-17 | 23-Mar-17 | 100% | 0% | -53 | | | | | |
| A53700 | 1st Shopdrawing for Window Wall, Facade Window, Louver and operable panel ε | 14 | 10-Mar-17 | 23-Mar-17 | 10-Mar-17 | 23-Mar-17 | 100% | 0% | -69 | | | | | |
| A53760 | 1st Shopdrawing for Window Wall & Louver at 2F to 14F - Review & Approval | 14 | 10-Mar-17 | 23-Mar-17 | 10-Mar-17 | 23-Mar-17 | 100% | 0% | -58 | | | | | |
| A53820 | 1st Shopdrawing for Window Wall & Louver at 15F to RF - Review & Approval | 14 | 10-Mar-17 | 23-Mar-17 | 10-Mar-17 | 23-Mar-17 | 100% | 0% | -34 | | A53820 | | | |
| A53530 | 2nd Shopdrawing Cast-in Embed for Window Wall, Facade Window, Louver and | 14 | 24-Mar-17 | 06-Apr-17 | 24-Mar-17 | 06-Apr-17 | 100% | 0% | -69 | | | | | |
| A53590 | 2nd Shopdrawing Cast-in Embed for Window Wall & Louver at 2F to 14F | 14 | 24-Mar-17 | 06-Apr-17 | 24-Mar-17 | 06-Apr-17 | 100% | 0% | -69 | | | | | |
| A53650 | 2nd Shopdrawing Cast-in Embed for Window Wall & Louver at 15F to RF | 14 | 24-Mar-17 | 06-Apr-17 | 24-Mar-17 | 06-Apr-17 | 100% | 0% | -53 | | A53650 | | | |
| A53710 | 2nd Shopdrawing for Window Wall, Facade Window, Louver and operable panel | 14 | 24-Mar-17 | 06-Apr-17 | 24-Mar-17 | 06-Apr-17 | 100% | 0% | -69 | | | | | |
| A53770 | 2nd Shopdrawing for Window Wall & Louver at 2F to 14F | 14 | 24-Mar-17 | 06-Apr-17 | 24-Mar-17 | 06-Apr-17 | 100% | 0% | -58 | | | | | |
| A53830 | 2nd Shopdrawing for Window Wall & Louver at 15F to RF | 14 | 24-Mar-17 | 06-Apr-17 | 24-Mar-17 | 06-Apr-17 | 42.86% | 0% | -34 | | A53830 | | | |
| A53540 | 2nd Shopdrawing Cast-in Embed for Window Wall, Facade Window, Louver and | 14 | 07-Apr-17 | 20-Apr-17 | 07-Apr-17 | 20-Apr-17 | 100% | 0% | -69 | 540 | | | | |
| A53600 | 2nd Shopdrawing Cast-in Embed for Window Wall & Louver at 2F to 14F - Review | 14 | 07-Apr-17 | 20-Apr-17 | 07-Apr-17 | 20-Apr-17 | 100% | 0% | -69 | 600 | | | | |
| A53660 | 2nd Shopdrawing Cast-in Embed for Window Wall & Louver at 15F to RF - Review | 14 | 07-Apr-17 | 20-Apr-17 | 07-Apr-17 | 20-Apr-17 | 78.57% | 0% | -53 | | A53660 | | | |
| A53720 | 2nd Shopdrawing for Window Wall, Facade Window, Louver and operable panel | 14 | 07-Apr-17 | 20-Apr-17 | 07-Apr-17 | 20-Apr-17 | 100% | 0% | -69 | 720 | | | | |
| A53780 | 2nd Shopdrawing for Window Wall & Louver at 2F to 14F - Review & Approval | 14 | 07-Apr-17 | 20-Apr-17 | 07-Apr-17 | 20-Apr-17 | 100% | 0% | -58 | | A53780 | | | |
| A53840 | 2nd Shopdrawing for Window Wall & Louver at 15F to RF - Review & Approval | 14 | 07-Apr-17 | 20-Apr-17 | 07-Apr-17 | 20-Apr-17 | 0% | 0% | -34 | | | A53840 | | |
| A53550 | 3rd Shopdrawing Cast-in Embed for Window Wall, Facade Window, Louver and c | 14 | 21-Apr-17 | 04-May-17 | 21-Apr-17 | 04-May-17 | 92.86% | 0% | -69 | | A53550 | | | |
| A53610 | 3rd Shopdrawing Cast-in Embed for Window Wall & Louver at 2F to 14F | 14 | 21-Apr-17 | 04-May-17 | 21-Apr-17 | 04-May-17 | 92.86% | 0% | -69 | | A53610 | | | |
| A53670 | 3rd Shopdrawing Cast-in Embed for Window Wall & Louver at 15F to RF | 14 | 21-Apr-17 | 04-May-17 | 21-Apr-17 | 04-May-17 | 0% | 0% | -53 | | | A53670 | | |
| A53730 | 3rd Shopdrawing for Window Wall, Facade Window, Louver and operable panel ε | 14 | 21-Apr-17 | 04-May-17 | 21-Apr-17 | 04-May-17 | 92.86% | 0% | -69 | | A53730 | | | |
| A53790 | 3rd Shopdrawing for Window Wall & Louver at 2F to 14F | 14 | 21-Apr-17 | 04-May-17 | 21-Apr-17 | 04-May-17 | 14.29% | 0% | -58 | | A53790 | | | |
| A53850 | 3rd Shopdrawing for Window Wall & Louver at 15F to RF | 14 | 21-Apr-17 | 04-May-17 | 21-Apr-17 | 04-May-17 | 0% | 0% | -34 | | | A53850 | | |
| A53560 | 3rd Shopdrawing Cast-in Embed for Window Wall, Facade Window, Louver and c | 14 | 05-May-17 | 18-May-17 | 05-May-17 | 18-May-17 | 0% | 0% | -69 | | A53560 | | | |
| A53620 | 3rd Shopdrawing Cast-in Embed for Window Wall & Louver at 2F to 14F - Review | 14 | 05-May-17 | 18-May-17 | 05-May-17 | 18-May-17 | 0% | 0% | -69 | | A53620 | | | |
| A53680 | 3rd Shopdrawing Cast-in Embed for Window Wall & Louver at 15F to RF - Review | 14 | 05-May-17 | 18-May-17 | 05-May-17 | 18-May-17 | 0% | 0% | -53 | | | A53680 | | |
| A53740 | 3rd Shopdrawing for Window Wall, Facade Window, Louver and operable panel ε | 14 | 05-May-17 | 18-May-17 | 05-May-17 | 18-May-17 | 0% | 0% | -69 | | A53740 | | | |
| A53800 | 3rd Shopdrawing for Window Wall & Louver at 2F to 14F - Review & Approval | 14 | 05-May-17 | 18-May-17 | 05-May-17 | 18-May-17 | 0% | 0% | -58 | | | A53800 | | |
| A53860 | 3rd Shopdrawing for Window Wall & Louver at 15F to RF - Review & Approval | 14 | 05-May-17 | 18-May-17 | 05-May-17 | 18-May-17 | 0% | 0% | -34 | | | A53860 | | |
| PERFORMANCE MOCK UP TEST | | | | | | | | | | | | | | |
| PERFORMANCE MOCK UP TEST - by PISA | | | | | | | | | | | | | | |
| A53870 | 1st Performance Mock Up Test Design Submission of Window Wall (FC-WW-0 | 14 | 24-Feb-17 | 09-Mar-17 | 24-Feb-17* | 09-Mar-17 | 100% | 0% | -67 | | | | | |

Three Month Rolling Programme (3MRP) Month 17 - 28 Feb 2017

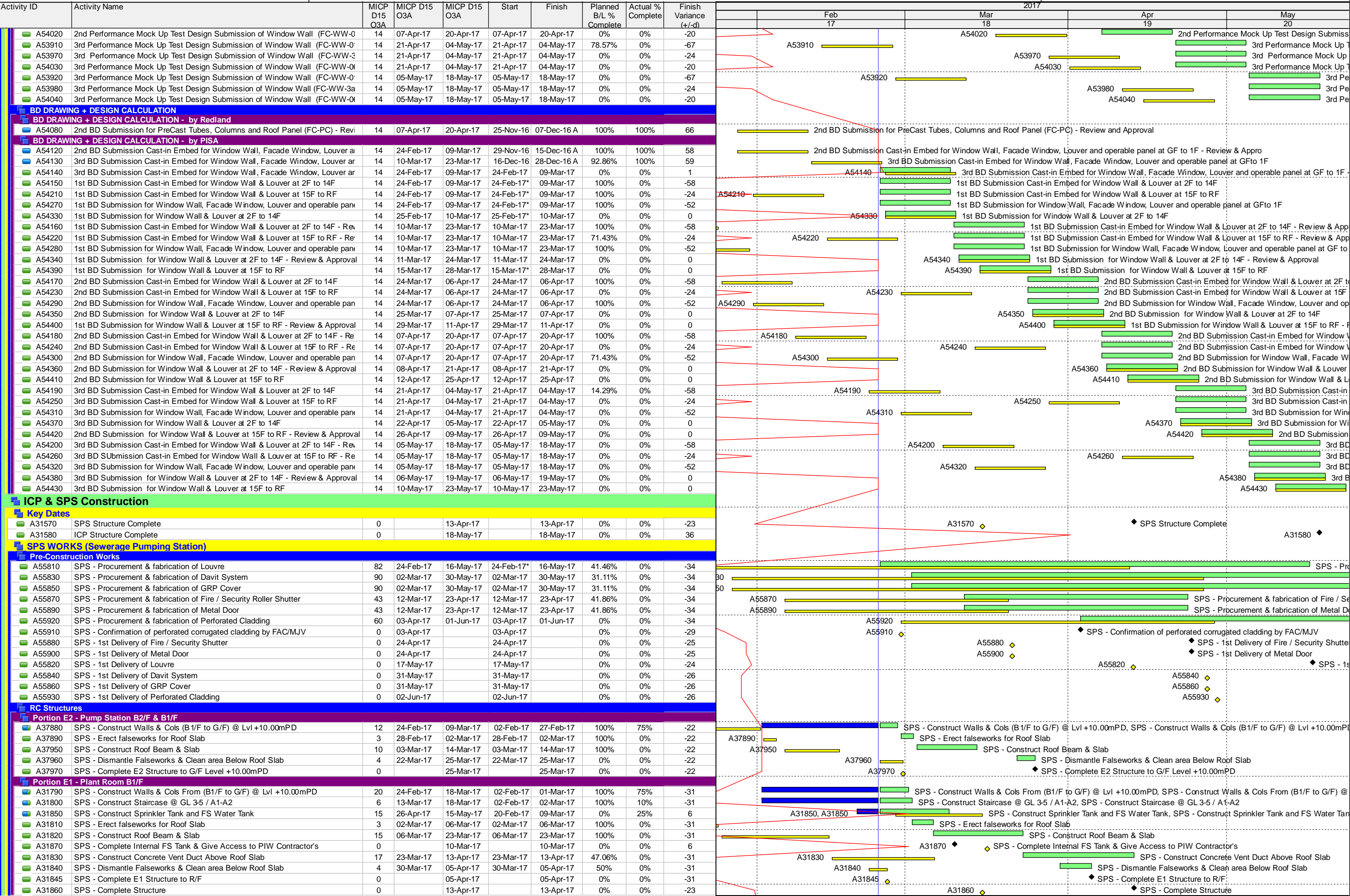

Three Month Rolling Programme (3MRP) Month 17 - 28 Feb 2017

| Activity ID | Activity Name | MICP D15 O3A | MICP D15 O3A | MICP D15 O3A | Start | Finish | Planned B/L % Complete | Actual % Complete | Finish Variance (+/-d) | 2017 | | | | |
|---|--|--------------|--------------|--------------|-----------|-----------|------------------------|-------------------|------------------------|--------|--------|--|--------|--|
| | | | | | | | | | | Feb 17 | Mar 18 | Apr 19 | May 20 | |
| SPS - ABWF & Building Services Installation | | | | | | | | | | | | | | |
| Pump Station | | | | | | | | | | | | | | |
| B2/F - Pump Station | | | | | | | | | | | | | | |
| A55630 | Complete Concrete Plinth | 0 | | 25-Mar-17 | | 25-Mar-17 | 0% | 0% | -22 | | A55630 | Complete Concrete Plinth | | |
| A55640 | Install bracket for cat ladder | 3 | 27-Mar-17 | 29-Mar-17 | 27-Mar-17 | 29-Mar-17 | 0% | 0% | -22 | | A55640 | Install bracket for cat ladder | | |
| A55650 | Waterproofing & water test | 18 | 30-Mar-17 | 24-Apr-17 | 30-Mar-17 | 24-Apr-17 | 0% | 0% | -22 | | A55650 | Waterproofing & water test | | |
| A55660 | Plastering & screening | 7 | 25-Apr-17 | 04-May-17 | 25-Apr-17 | 04-May-17 | 0% | 0% | -22 | | A55660 | Plastering & screening | | |
| A55710 | Cat ladder installation | 7 | 05-May-17 | 12-May-17 | 05-May-17 | 12-May-17 | 0% | 0% | -22 | | A55710 | Cat ladder installation | | |
| B1/F - Pump Station | | | | | | | | | | | | | | |
| Builders' Work | | | | | | | | | | | | | | |
| A55670 | Complete Concrete Plinth | 0 | | 25-Mar-17 | | 25-Mar-17 | 0% | 0% | -22 | | A55670 | Complete Concrete Plinth | | |
| A55680 | Blockwall | 6 | 27-Mar-17 | 01-Apr-17 | 27-Mar-17 | 01-Apr-17 | 0% | 0% | -22 | | A55680 | Blockwall | | |
| A55690 | Plastering, screeding & Painting | 10 | 03-Apr-17 | 18-Apr-17 | 03-Apr-17 | 18-Apr-17 | 0% | 0% | -22 | | A55690 | Plastering, screeding & Painting | | |
| A55700 | Channel grating & railing installation | 5 | 19-Apr-17 | 24-Apr-17 | 19-Apr-17 | 24-Apr-17 | 0% | 0% | -22 | | A55700 | Channel grating & railing installation | | |
| BS Installation | | | | | | | | | | | | | | |
| A55770 | SPS - MEP 2nd fix | 7 | 05-May-17 | 12-May-17 | 05-May-17 | 12-May-17 | 0% | 0% | -22 | | A55770 | SPS - MEP 2nd fix | | |
| A55780 | SPS - Install Soil & Waste Water Pump Set | 18 | 05-May-17 | 25-May-17 | 05-May-17 | 25-May-17 | 0% | 0% | -22 | | A55780 | SPS - Install Soil & Waste Water Pump Set | | |
| A56610 | SPS - Install Sewage Water Pump Set (3 nos.) | 18 | 05-May-17 | 25-May-17 | 05-May-17 | 25-May-17 | 0% | 0% | -22 | | A56610 | SPS - Install Sewage Water Pump Set (3 nos.) | | |
| Final Finishes | | | | | | | | | | | | | | |
| A55790 | Apply floor sealer | 3 | 26-May-17 | 29-May-17 | 26-May-17 | 29-May-17 | 0% | 0% | -22 | | A55790 | Apply floor sealer | | |
| A55800 | Door & ironmongeries installation | 5 | 31-May-17 | 05-Jun-17 | 31-May-17 | 05-Jun-17 | 0% | 0% | -22 | | A55800 | Door & ironmongeries installation | | |
| A56580 | Davit installation & GRP cover | 5 | 31-May-17 | 05-Jun-17 | 31-May-17 | 05-Jun-17 | 0% | 0% | -22 | | A56580 | Davit installation & GRP cover | | |
| CLP Meter Cabinet Room | | | | | | | | | | | | | | |
| Builders' Work | | | | | | | | | | | | | | |
| A31920 | CLP Cabinet Room - Plastering & screeding | 7 | 05-Apr-17 | 13-Apr-17 | 05-Apr-17 | 13-Apr-17 | 0% | 0% | -31 | | A31920 | CLP Cabinet Room - Plastering & screeding | | |
| A31930 | CLP Cabinet Room - Apply paint on ceiling & wall | 3 | 13-Apr-17 | 20-Apr-17 | 13-Apr-17 | 20-Apr-17 | 0% | 0% | -31 | | A31930 | CLP Cabinet Room - Apply paint on ceiling & wall | | |
| A31950 | CLP Cabinet Room - Sealer on floor | 3 | 20-Apr-17 | 24-Apr-17 | 20-Apr-17 | 24-Apr-17 | 0% | 0% | -31 | | A31950 | CLP Cabinet Room - Sealer on floor | | |
| BS Installation | | | | | | | | | | | | | | |
| A31960 | Install CLP Electrical Meter Cabinet | 7 | 24-Apr-17 | 04-May-17 | 24-Apr-17 | 04-May-17 | 0% | 0% | -31 | | A31960 | Install CLP Electrical Meter Cabinet | | |
| A31970 | Inspection for Handover to CLP | 7 | 04-May-17 | 12-May-17 | 04-May-17 | 12-May-17 | 0% | 0% | -31 | | A31970 | Inspection for Handover to CLP | | |
| A31980 | CLP Meter Installation and T&C | 21 | 12-May-17 | 02-Jun-17 | 12-May-17 | 02-Jun-17 | 0% | 0% | -43 | | A31980 | CLP Meter Installation and T&C | | |
| A32040 | Ready for Power Energization | 0 | | 16-Jun-17 | | 16-Jun-17 | 0% | 0% | -26 | | A32040 | Ready for Power Energization | | |
| A31990 | CLP Permanent Power-On | 0 | | 16-Jun-17 | | 16-Jun-17 | 0% | 0% | -26 | | A31990 | CLP Permanent Power-On | | |
| Final Finishes | | | | | | | | | | | | | | |
| A31940 | CLP Cabinet Room - Install doors, grated drains, & Misc. Items | 3 | 02-Jun-17 | 06-Jun-17 | 02-Jun-17 | 06-Jun-17 | 0% | 0% | -34 | | A31940 | CLP Cabinet Room - Install doors, grated drains, & Misc. Items | | |
| LV Switch Room | | | | | | | | | | | | | | |
| Builders' Work | | | | | | | | | | | | | | |
| A56140 | Plastering & screeding | 7 | 05-Apr-17 | 13-Apr-17 | 05-Apr-17 | 13-Apr-17 | 0% | 0% | -31 | | A56140 | Plastering & screeding | | |
| BS Installation | | | | | | | | | | | | | | |
| A32050 | SPS - MEP 2nd fix | 6 | 13-Apr-17 | 24-Apr-17 | 13-Apr-17 | 24-Apr-17 | 0% | 0% | -31 | | A32050 | SPS - MEP 2nd fix | | |
| A32060 | SPS - Install LV Main Distribution Board | 21 | 24-Apr-17 | 20-May-17 | 24-Apr-17 | 20-May-17 | 0% | 0% | -31 | | A32060 | SPS - Install LV Main Distribution Board | | |
| A56550 | SPS - Setup LV Main Distribution Board & SAT | 6 | 20-May-17 | 27-May-17 | 20-May-17 | 27-May-17 | 0% | 0% | -31 | | A56550 | SPS - Setup LV Main Distribution Board & SAT | | |
| Final Finishes | | | | | | | | | | | | | | |
| A56150 | Apply paint coating on ceiling & wall | 7 | 27-May-17 | 06-Jun-17 | 27-May-17 | 06-Jun-17 | 0% | 0% | -31 | | A56150 | Apply paint coating on ceiling & wall | | |
| A56160 | Apply floor sealer | 3 | 06-Jun-17 | 09-Jun-17 | 06-Jun-17 | 09-Jun-17 | 0% | 0% | -31 | | A56160 | Apply floor sealer | | |
| A56170 | Door & ironmongeries installation | 5 | 09-Jun-17 | 15-Jun-17 | 09-Jun-17 | 15-Jun-17 | 0% | 0% | -31 | | A56170 | Door & ironmongeries installation | | |
| Fire Control Centre | | | | | | | | | | | | | | |
| Builders' Work | | | | | | | | | | | | | | |
| A56040 | Plastering & screeding | 6 | 05-Apr-17 | 12-Apr-17 | 05-Apr-17 | 12-Apr-17 | 0% | 0% | -31 | | A56040 | Plastering & screeding | | |
| BS Installation | | | | | | | | | | | | | | |
| A56050 | SPS - MEP 2nd & Final Fix for Fire Control Centre | 14 | 12-Apr-17 | 04-May-17 | 12-Apr-17 | 04-May-17 | 0% | 0% | -31 | | A56050 | SPS - MEP 2nd & Final Fix for Fire Control Centre | | |
| Final Finishes | | | | | | | | | | | | | | |
| A56060 | Apply paint coating on ceiling & wall | 5 | 04-May-17 | 10-May-17 | 04-May-17 | 10-May-17 | 0% | 0% | -31 | | A56060 | Apply paint coating on ceiling & wall | | |
| A56070 | Apply sealer on floor | 3 | 10-May-17 | 13-May-17 | 10-May-17 | 13-May-17 | 0% | 0% | -31 | | A56070 | Apply sealer on floor | | |
| A56080 | Door & ironmongeries installation | 3 | 10-May-17 | 13-May-17 | 10-May-17 | 13-May-17 | 0% | 0% | -31 | | A56080 | Door & ironmongeries installation | | |
| FS Pump Room | | | | | | | | | | | | | | |
| Builders' Work | | | | | | | | | | | | | | |
| A55990 | Plastering & screeding | 5 | 05-Apr-17 | 11-Apr-17 | 05-Apr-17 | 11-Apr-17 | 0% | 0% | -31 | | A55990 | Plastering & screeding | | |
| BS Installation | | | | | | | | | | | | | | |
| A32180 | SPS - MEP 2nd Fix | 10 | 11-Apr-17 | 26-Apr-17 | 11-Apr-17 | 26-Apr-17 | 0% | 0% | -31 | | A32180 | SPS - MEP 2nd Fix | | |
| A32190 | SPS - Install FS Pump Set & SAT | 30 | 26-Apr-17 | 03-Jun-17 | 26-Apr-17 | 03-Jun-17 | 0% | 0% | -31 | | A32190 | SPS - Install FS Pump Set & SAT | | |
| Final Finishes | | | | | | | | | | | | | | |
| A56000 | Apply paint coating on ceiling & wall | 4 | 03-Jun-17 | 08-Jun-17 | 03-Jun-17 | 08-Jun-17 | 0% | 0% | -31 | | A56000 | Apply paint coating on ceiling & wall | | |
| A56010 | Apply floor sealer | 3 | 08-Jun-17 | 12-Jun-17 | 08-Jun-17 | 12-Jun-17 | 0% | 0% | -31 | | A56010 | Apply floor sealer | | |
| A56020 | Door & ironmongeries installation | 3 | 12-Jun-17 | 15-Jun-17 | 12-Jun-17 | 15-Jun-17 | 0% | 0% | -31 | | A56020 | Door & ironmongeries installation | | |
| Sprinkler Pump Room | | | | | | | | | | | | | | |
| Builders' Work | | | | | | | | | | | | | | |
| A55940 | Plastering & screeding | 5 | 05-Apr-17 | 11-Apr-17 | 05-Apr-17 | 11-Apr-17 | 0% | 0% | -31 | | A55940 | Plastering & screeding | | |
| BS Installation | | | | | | | | | | | | | | |
| A32200 | SPS - MEP 2nd Fix | 10 | 11-Apr-17 | 26-Apr-17 | 11-Apr-17 | 26-Apr-17 | 0% | 0% | -31 | | A32200 | SPS - MEP 2nd Fix | | |
| A32210 | SPS - Install Sprinkler Pump Set & SAT | 30 | 26-Apr-17 | 03-Jun-17 | 26-Apr-17 | 03-Jun-17 | 0% | 0% | -31 | | A32210 | SPS - Install Sprinkler Pump Set & SAT | | |
| Final Finishes | | | | | | | | | | | | | | |
| A55950 | Apply paint coating on ceiling & wall | 4 | 03-Jun-17 | 08-Jun-17 | 03-Jun-17 | 08-Jun-17 | 0% | 0% | -31 | | A55950 | Apply paint coating on ceiling & wall | | |
| A55960 | Apply floor sealer | 3 | 08-Jun-17 | 12-Jun-17 | 08-Jun-17 | 12-Jun-17 | 0% | 0% | -31 | | A55960 | Apply floor sealer | | |
| A55970 | Door & ironmongeries installation | 3 | 12-Jun-17 | 15-Jun-17 | 12-Jun-17 | 15-Jun-17 | 0% | 0% | -31 | | A55970 | Door & ironmongeries installation | | |
| Fan Room | | | | | | | | | | | | | | |
| Builders' Work | | | | | | | | | | | | | | |
| A56090 | Complete Concrete Plinth | 0 | | 05-Apr-17 | | 05-Apr-17 | 0% | 0% | -31 | | A56090 | Complete Concrete Plinth | | |
| A56100 | Plastering & screeding | 6 | 05-Apr-17 | 12-Apr-17 | 05-Apr-17 | 12-Apr-17 | 0% | 0% | -31 | | A56100 | Plastering & screeding | | |
| BS Installation | | | | | | | | | | | | | | |
| A56530 | SPS - Install Fans (2 nos.) & Equipment | 30 | 12-Apr-17 | 23-May-17 | 12-Apr-17 | 23-May-17 | 0% | 0% | -31 | | A56530 | SPS - Install Fans (2 nos.) & Equipment | | |
| A56540 | SPS - MEP 2nd & final fix | 6 | 23-May-17 | 31-May-17 | 23-May-17 | 31-May-17 | 0% | 0% | -31 | | A56540 | SPS - MEP 2nd & final fix | | |

Three Month Rolling Programme (3MRP) Month 17 - 28 Feb 2017

| Activity ID | Activity Name | MICP D15 O3A | MICP D15 O3A | MICP D15 O3A | Start | Finish | Planned B/L % Complete | Actual % Complete | Finish Variance (+/-d) | 2017 | | | | |
|--------------------------------------|--|--------------|--------------|--------------|-----------|-----------|------------------------|-------------------|------------------------|--------|---|--------|--------|--|
| | | | | | | | | | | Feb 17 | Mar 18 | Apr 19 | May 20 | |
| Final Finishes | | | | | | | | | | | | | | |
| A56110 | Apply paint coating on ceiling & wall | 4 | 31-May-17 | 05-Jun-17 | 31-May-17 | 05-Jun-17 | 0% | 0% | -31 | | | A56110 | | |
| A56120 | Apply floor sealer | 3 | 05-Jun-17 | 08-Jun-17 | 05-Jun-17 | 08-Jun-17 | 0% | 0% | -31 | | | A56120 | | |
| A56130 | Door & ironmongeries installation | 3 | 05-Jun-17 | 08-Jun-17 | 05-Jun-17 | 08-Jun-17 | 0% | 0% | -31 | | | A56130 | | |
| Pump Station Service Yard | | | | | | | | | | | | | | |
| Builders' Work | | | | | | | | | | | | | | |
| A55730 | Blockwall | 12 | 05-Apr-17 | 22-Apr-17 | 05-Apr-17 | 22-Apr-17 | 0% | 0% | -31 | A55730 | Blockwall | | | |
| A55740 | Plastering & screeding | 10 | 22-Apr-17 | 06-May-17 | 22-Apr-17 | 06-May-17 | 0% | 0% | -31 | A55740 | Plastering & screeding | | | |
| A55750 | Channel grating & trench cover installation | 7 | 06-May-17 | 15-May-17 | 06-May-17 | 15-May-17 | 0% | 0% | -31 | A55750 | Channel gr | | | |
| BS Installation | | | | | | | | | | | | | | |
| A55760 | SPS - MEP 2nd Fix for Pump Station Service Yard | 14 | 15-May-17 | 01-Jun-17 | 15-May-17 | 01-Jun-17 | 0% | 0% | -31 | A55760 | | | | |
| Final Finishes | | | | | | | | | | | | | | |
| A56490 | Install roller shutter (for security) | 7 | 23-May-17 | 01-Jun-17 | 23-May-17 | 01-Jun-17 | 0% | 0% | -31 | | A56490 | | | |
| A56500 | Apply paint on ceiling & wall | 10 | 01-Jun-17 | 13-Jun-17 | 01-Jun-17 | 13-Jun-17 | 0% | 0% | -31 | | A56500 | | | |
| A56510 | Apply floor sealer | 5 | 13-Jun-17 | 19-Jun-17 | 13-Jun-17 | 19-Jun-17 | 0% | 0% | -31 | | A56510 | | | |
| A56520 | Door & ironmongeries installation | 3 | 19-Jun-17 | 22-Jun-17 | 19-Jun-17 | 22-Jun-17 | 0% | 0% | -31 | | A56520 | | | |
| Cleansing & Flushing Water Tank Room | | | | | | | | | | | | | | |
| Builders' Work | | | | | | | | | | | | | | |
| A56190 | Plastering & screeding | 6 | 05-Apr-17 | 12-Apr-17 | 05-Apr-17 | 12-Apr-17 | 0% | 0% | -31 | A56190 | Plastering & screeding | | | |
| A56200 | Install glass-fibre water tank supporting frame | 6 | 12-Apr-17 | 22-Apr-17 | 12-Apr-17 | 22-Apr-17 | 0% | 0% | -31 | A56200 | Install glass-fibre water tank supporting frame | | | |
| BS Installation | | | | | | | | | | | | | | |
| A32160 | SPS - Install Pumps, Valves & Equipment | 36 | 12-Apr-17 | 31-May-17 | 12-Apr-17 | 31-May-17 | 0% | 0% | -31 | A32160 | | | | |
| A32170 | SPS - Install Water Tank, Pipeworks & Testing | 36 | 22-Apr-17 | 07-Jun-17 | 22-Apr-17 | 07-Jun-17 | 0% | 0% | -31 | A32170 | | | | |
| Final Finishes | | | | | | | | | | | | | | |
| A56210 | Apply paint coating on ceiling & wall | 7 | 07-Jun-17 | 15-Jun-17 | 07-Jun-17 | 15-Jun-17 | 0% | 0% | -31 | | A56210 | | | |
| A56220 | Apply floor sealer | 3 | 15-Jun-17 | 19-Jun-17 | 15-Jun-17 | 19-Jun-17 | 0% | 0% | -31 | | A56220 | | | |
| A56230 | Door & ironmongeries installation | 3 | 15-Jun-17 | 19-Jun-17 | 15-Jun-17 | 19-Jun-17 | 0% | 0% | -31 | | A56230 | | | |
| Sprinkler Tank | | | | | | | | | | | | | | |
| A56240 | Waterproofing & water test | 12 | 13-Apr-17 | 02-May-17 | 13-Apr-17 | 02-May-17 | 0% | 0% | -23 | A56240 | Waterproofing & water test | | | |
| A56250 | Plaster work (inside tank) | 8 | 02-May-17 | 12-May-17 | 02-May-17 | 12-May-17 | 0% | 0% | -23 | A56250 | Plaster work (ins | | | |
| A56260 | Wall & floor tiling | 8 | 12-May-17 | 22-May-17 | 12-May-17 | 22-May-17 | 0% | 0% | -23 | A56260 | Wall & floor tiling | | | |
| A56270 | Install Cat ladder & hatch cover | 4 | 18-May-17 | 23-May-17 | 18-May-17 | 23-May-17 | 0% | 0% | -23 | A56270 | | | | |
| FS Tank | | | | | | | | | | | | | | |
| A56280 | Waterproofing & water test | 12 | 13-Apr-17 | 02-May-17 | 13-Apr-17 | 02-May-17 | 0% | 0% | -23 | A56280 | Waterproofing & water test | | | |
| A56290 | Plaster work (inside tank) | 8 | 02-May-17 | 12-May-17 | 02-May-17 | 12-May-17 | 0% | 0% | -23 | A56290 | Plaster work (ins | | | |
| A56300 | Wall & floor tiling | 8 | 12-May-17 | 22-May-17 | 12-May-17 | 22-May-17 | 0% | 0% | -23 | A56300 | Wall & floor tiling | | | |
| A56310 | Install Cat ladder & hatch cover | 4 | 18-May-17 | 23-May-17 | 18-May-17 | 23-May-17 | 0% | 0% | -23 | A56310 | | | | |
| Accessible Unisex Toilet | | | | | | | | | | | | | | |
| Builders' Work | | | | | | | | | | | | | | |
| A56320 | Waterproofing & water test | 5 | 05-Apr-17 | 11-Apr-17 | 05-Apr-17 | 11-Apr-17 | 0% | 0% | -31 | A56320 | Waterproofing & water test | | | |
| A56330 | Protective screeding / floor screeding | 2 | 11-Apr-17 | 13-Apr-17 | 11-Apr-17 | 13-Apr-17 | 0% | 0% | -31 | A56330 | Protective screeding / floor screeding | | | |
| A56340 | Wall & floor tiling | 6 | 13-Apr-17 | 24-Apr-17 | 13-Apr-17 | 24-Apr-17 | 0% | 0% | -31 | A56340 | Wall & floor tiling | | | |
| A56350 | Gypsum/cement board ceiling framework & close-up | 6 | 24-Apr-17 | 02-May-17 | 24-Apr-17 | 02-May-17 | 0% | 0% | -31 | A56350 | Gypsum/cement board ceiling f | | | |
| BS Installation | | | | | | | | | | | | | | |
| A56360 | SPS - MEP 2nd Fix for Accessible Unisex Toilet | 14 | 02-May-17 | 19-May-17 | 02-May-17 | 19-May-17 | 0% | 0% | -31 | A56360 | SPS | | | |
| Final Finishes | | | | | | | | | | | | | | |
| A56370 | Apply Taping joint & painting on ceiling | 4 | 19-May-17 | 24-May-17 | 19-May-17 | 24-May-17 | 0% | 0% | -31 | A56370 | | | | |
| A56380 | Sanitary wares & fitting installation | 5 | 24-May-17 | 31-May-17 | 24-May-17 | 31-May-17 | 0% | 0% | -31 | A56380 | | | | |
| A56390 | Door & ironmongeries installation | 3 | 31-May-17 | 03-Jun-17 | 31-May-17 | 03-Jun-17 | 0% | 0% | -31 | A56390 | | | | |
| A56400 | Mirror installation | 1 | 03-Jun-17 | 05-Jun-17 | 03-Jun-17 | 05-Jun-17 | 0% | 0% | -31 | A56400 | | | | |
| Corridor | | | | | | | | | | | | | | |
| Builders' Work | | | | | | | | | | | | | | |
| A31875 | Blockwall | 10 | 05-Apr-17 | 20-Apr-17 | 05-Apr-17 | 20-Apr-17 | 0% | 0% | -31 | A31875 | Blockwall | | | |
| A31880 | Plastering & screeding | 7 | 20-Apr-17 | 28-Apr-17 | 20-Apr-17 | 28-Apr-17 | 0% | 0% | -31 | A31880 | Plastering & screeding | | | |
| A31890 | Wall tiling & Install chequered plate on floor | 6 | 28-Apr-17 | 08-May-17 | 28-Apr-17 | 08-May-17 | 0% | 0% | -31 | A31890 | Wall tiling & Install ch | | | |
| BS Installation | | | | | | | | | | | | | | |
| A56180 | SPS - MEP 2nd Fix for Corridor | 14 | 08-May-17 | 24-May-17 | 08-May-17 | 24-May-17 | 0% | 0% | -31 | A56180 | | | | |
| Final Finishes | | | | | | | | | | | | | | |
| A31910 | FRP ceiling | 7 | 24-May-17 | 02-Jun-17 | 24-May-17 | 02-Jun-17 | 0% | 0% | -31 | A31910 | | | | |
| A56410 | Apply paint on ceiling & wall | 7 | 02-Jun-17 | 10-Jun-17 | 02-Jun-17 | 10-Jun-17 | 0% | 0% | -31 | A56410 | | | | |
| A56420 | Door & ironmongeries installation | 7 | 10-Jun-17 | 19-Jun-17 | 10-Jun-17 | 19-Jun-17 | 0% | 0% | -31 | A56420 | | | | |
| Staircase | | | | | | | | | | | | | | |
| Builders' Work | | | | | | | | | | | | | | |
| A56430 | Wall Plastering & screeding | 7 | 13-Apr-17 | 25-Apr-17 | 13-Apr-17 | 25-Apr-17 | 0% | 0% | -23 | A56430 | Wall Plastering & screeding | | | |
| A56440 | Install handrail / balustrade | 7 | 25-Apr-17 | 05-May-17 | 25-Apr-17 | 05-May-17 | 0% | 0% | -23 | A56440 | Install handrail / balustrade | | | |
| BS Installation | | | | | | | | | | | | | | |
| A56450 | SPS - MEP 2nd Fix for Staircases | 14 | 05-May-17 | 22-May-17 | 05-May-17 | 22-May-17 | 0% | 0% | -23 | A56450 | | | | |
| Final Finishes | | | | | | | | | | | | | | |
| A56460 | Floor tiling | 6 | 22-May-17 | 29-May-17 | 22-May-17 | 29-May-17 | 0% | 0% | -23 | A56460 | | | | |
| A56470 | Apply paint on ceiling & wall | 7 | 29-May-17 | 07-Jun-17 | 29-May-17 | 07-Jun-17 | 0% | 0% | -23 | A56470 | | | | |
| A56480 | Install Door & ironmongeries | 3 | 07-Jun-17 | 10-Jun-17 | 07-Jun-17 | 10-Jun-17 | 0% | 0% | -23 | A56480 | | | | |
| SPS - External Envelope | | | | | | | | | | | | | | |
| A32230 | SPS - Erect steel frame for perforated corrugated cladding | 12 | 17-May-17 | 31-May-17 | 17-May-17 | 31-May-17 | 0% | 0% | -24 | A32230 | | | | |
| A32220 | SPS - Install GRC Architectural Louvre & Bracket | 7 | 17-May-17 | 24-May-17 | 17-May-17 | 24-May-17 | 0% | 0% | -24 | A32220 | | | | |
| A56560 | SPS - Install perforated corrugated cladding | 12 | 02-Jun-17 | 15-Jun-17 | 02-Jun-17 | 15-Jun-17 | 0% | 0% | -25 | A56560 | | | | |
| A56570 | SPS - Final Fix & Facade Final Cleaning | 6 | 16-Jun-17 | 22-Jun-17 | 16-Jun-17 | 22-Jun-17 | 0% | 0% | -25 | A56570 | | | | |
| SPS - Access Pavement | | | | | | | | | | | | | | |
| A56590 | SPS - Backfilling | 2 | 02-Jun-17 | 05-Jun-17 | 02-Jun-17 | 05-Jun-17 | 0% | 0% | -23 | A56590 | | | | |
| A56600 | SPS - Construct SPS access pavement | 10 | 05-Jun-17 | 16-Jun-17 | 05-Jun-17 | 16-Jun-17 | 0% | 0% | -23 | A56600 | | | | |
| SPS - Testing & Commissioning | | | | | | | | | | | | | | |
| A32240 | SPS - Testing and Commissioning | 20 | 07-Jun-17 | 30-Jun-17 | 07-Jun-17 | 30-Jun-17 | 0% | 0% | -31 | A32240 | | | | |
| SPS - Statutory Inspection | | | | | | | | | | | | | | |

Three Month Rolling Programme (3MRP) Month 17 - 28 Feb 2017

| Activity ID | Activity Name | MICP D15 O3A | MICP D15 O3A | MICP D15 O3A | Start | Finish | Planned B/L % Complete | Actual % Complete | Finish Variance (+/-d) | 2017 | | | | |
|--|--|--------------|--------------|--------------|-----------|-------------|------------------------|-------------------|------------------------|------|--------|--------|--------|--------------|
| | | | | | | | | | | | Feb 17 | Mar 18 | Apr 19 | May 20 |
| FS Water | | | | | | | | | | | | | | |
| A32290 | SPS - Submit & Approval of Form WW046 (Part 4) to WSD (Final Report) | 14 | 22-May-17 | 05-Jun-17 | 22-May-17 | 05-Jun-17 | 0% | 0% | -43 | | | | A32290 | |
| A32300 | SPS - Inspection and Approval by WSD | 2 | 05-Jun-17 | 07-Jun-17 | 05-Jun-17 | 07-Jun-17 | 0% | 0% | -33 | | | | A32300 | |
| A32305 | SPS - Water Sample (2 nos.) & Report Submission | 10 | 07-Jun-17 | 17-Jun-17 | 07-Jun-17 | 17-Jun-17 | 0% | 0% | -42 | | | | A32305 | |
| A32310 | SPS - Issuance of WW046 (Part 5) by WSD (Water Certificate) | 14 | 17-Jun-17 | 01-Jul-17 | 17-Jun-17 | 01-Jul-17 | 0% | 0% | -42 | | | | A32310 | |
| A32320 | SPS - Water Meter Connection (FS) by WSD | 4 | 01-Jul-17 | 05-Jul-17 | 01-Jul-17 | 05-Jul-17 | 0% | 0% | -42 | | | | A32320 | |
| Potable Water / Flushing Water | | | | | | | | | | | | | | |
| A32360 | SPS - Submit & Approval of Form WW046 (Part 4) to WSD | 14 | 22-May-17 | 05-Jun-17 | 22-May-17 | 05-Jun-17 | 0% | 0% | -43 | | | | A32360 | |
| A32370 | SPS - Inspection and Approval by WSD | 2 | 05-Jun-17 | 07-Jun-17 | 05-Jun-17 | 07-Jun-17 | 0% | 0% | -33 | | | | A32370 | |
| A32375 | SPS - Water Sample (2 nos.) & Report Submission | 10 | 07-Jun-17 | 17-Jun-17 | 07-Jun-17 | 17-Jun-17 | 0% | 0% | -42 | | | | A32375 | |
| A32380 | SPS - Issuance of WW046 (Part 5) by WSD (Water Certificate) | 14 | 17-Jun-17 | 01-Jul-17 | 17-Jun-17 | 01-Jul-17 | 0% | 0% | -42 | | | | A32380 | |
| A32390 | SPS - Water Meter Connection (Plumbing) by WSD | 4 | 01-Jul-17 | 05-Jul-17 | 01-Jul-17 | 05-Jul-17 | 0% | 0% | -42 | | | | A32390 | |
| FSD (Fire Services) | | | | | | | | | | | | | | |
| A32392 | SPS - Submission & Approval of Final Amendment Building Plan to BD/FSD | 30 | 13-Apr-17 | 13-May-17 | 13-Apr-17 | 13-May-17 | 0% | 0% | -28 | | | A32392 | | SPS - Submis |
| A32394 | SPS - VAC Submission to FSD & Approval | 30 | 26-May-17 | 25-Jun-17 | 26-May-17 | 25-Jun-17 | 0% | 0% | -42 | | | | A32394 | |
| A32400 | SPS - Submit Form 314 & 501 to FSD | 0 | 26-Jun-17 | | 26-Jun-17 | | 0% | 0% | -34 | | | | | A32400 |
| ICP WORKS (Interfacing Car Park) | | | | | | | | | | | | | | |
| Stage 2A | | | | | | | | | | | | | | |
| Portion B | | | | | | | | | | | | | | |
| Portion B | | | | | | | | | | | | | | |
| A32520 | Complete Pilecaps & Bottom Slab at Portion B1, B2, B3, B4 & B6 | 0 | | 24-Feb-17 | | 05-Jan-17 A | 100% | 100% | 30 | | | | | |
| Portion B5 - Pilecaps & Bottom slab | | | | | | | | | | | | | | |
| A32680 | Portion B5 - Construct Secondary beam and bottom slab @ Lvl -0.6mPD | 14 | 04-Mar-17 | 20-Mar-17 | 16-Nov-16 | 25-Nov-16 A | 100% | 100% | 59 | | | | | |
| Portion B4 - Pilecaps & Bottom slab | | | | | | | | | | | | | | |
| A32740 | Portion B4 - Remove formworks, backfill and blinding concrete | 1 | 24-Feb-17 | 24-Feb-17 | 24-Dec-16 | 26-Dec-16 A | 100% | 100% | 27 | | | | | |
| A32750 | Portion B4 - Install under slab drain pipe | 2 | 25-Feb-17 | 27-Feb-17 | 27-Dec-16 | 27-Dec-16 A | 100% | 100% | 29 | | | | | |
| A32760 | Portion B4 - BD Inspection & Approval for drainages | 0 | | 24-Feb-17 | | 28-Dec-16 A | 100% | 100% | 33 | | | | | |
| A32770 | Portion B4 - Construct Secondary beam and bottom slab @ Lvl -0.6mPD | 9 | 24-Feb-17 | 06-Mar-17 | 29-Dec-16 | 05-Jan-17 A | 100% | 100% | 30 | | | | | |
| Waling and Strut | | | | | | | | | | | | | | |
| @ Sheet Pile Type A and Type A2 | | | | | | | | | | | | | | |
| A32810 | Portion B7 - Install waling and Strut @ +4.6mPD | 2 | 24-Feb-17 | 25-Feb-17 | 26-Nov-16 | 30-Nov-16 A | 100% | 100% | 63 | | | | | |
| A32820 | Portion B10 - Install waling and Strut @ +4.6mPD | 2 | 24-Feb-17 | 25-Feb-17 | 07-Jan-17 | 10-Jan-17 A | 100% | 100% | 32 | | | | | |
| A32830 | Portion B13 - Install waling and Strut @ +4.6mPD | 3 | 27-Feb-17 | 01-Mar-17 | 07-Jan-17 | 13-Jan-17 A | 100% | 100% | 29 | | | | | |
| Stage 2B | | | | | | | | | | | | | | |
| Install waling and Strut at +1.5mPD for Sheet Pile Type A1 | | | | | | | | | | | | | | |
| A32870 | Portion B7 - Install waling and Strut @ +1.5mPD | 2 | 27-Feb-17 | 28-Feb-17 | 07-Dec-16 | 17-Dec-16 A | 100% | 100% | 43 | | | | | |
| A32880 | Portion B10 - Install waling and Strut @ +1.5mPD | 2 | 05-Jan-17 | 06-Jan-17 | 05-Jan-17 | 06-Jan-17 A | 100% | 100% | 30 | | | | | |
| Stage 3 | | | | | | | | | | | | | | |
| ELS and Pile cap construction | | | | | | | | | | | | | | |
| Portion A6 | | | | | | | | | | | | | | |
| A32890 | Portion A6 - 2nd Layer Excavation @ +0.7mPD | 2 | 24-Feb-17 | 25-Feb-17 | 11-Jan-17 | 14-Jan-17 A | 100% | 100% | 24 | | | | | |
| A32900 | Portion A6 - 2nd layer lateral support Installation @ +1.0mPD | 4 | 27-Feb-17 | 02-Mar-17 | 16-Jan-17 | 18-Jan-17 A | 100% | 100% | 25 | | | | | |
| A32910 | Portion A6 - Excavate to pile cap and grade beam formation level to -2.075mPD | 6 | 03-Mar-17 | 09-Mar-17 | 18-Jan-17 | 18-Jan-17 A | 66.67% | 100% | 31 | | | | | |
| A32920 | Portion A6 - Construct remaining pile cap and grade beam | 7 | 10-Mar-17 | 17-Mar-17 | 18-Jan-17 | 14-Feb-17 A | 0% | 100% | 18 | | | | | |
| Portion B6 | | | | | | | | | | | | | | |
| A32930 | Portion B6 - 2nd Layer Excavation @ +0.7mPD | 2 | 24-Feb-17 | 25-Feb-17 | 06-Jan-17 | 14-Jan-17 A | 100% | 100% | 26 | | | | | |
| A32940 | Portion B6 - 2nd layer lateral support Installation @ +1.0mPD | 4 | 27-Feb-17 | 02-Mar-17 | 18-Jan-17 | 22-Jan-17 A | 100% | 100% | 23 | | | | | |
| A32950 | Portion B6 - Excavate to pile cap and grade beam formation level to -2.075mPD | 2 | 03-Mar-17 | 04-Mar-17 | 23-Jan-17 | 26-Jan-17 A | 100% | 100% | 22 | | | | | |
| A32960 | Portion B6 - Construct remaining pile cap and grade beam | 6 | 06-Mar-17 | 11-Mar-17 | 06-Feb-17 | 14-Feb-17 A | 0% | 100% | 15 | | | | | |
| Portion A7 | | | | | | | | | | | | | | |
| A32970 | Portion A7 - 2nd Layer Excavation @ +0.7mPD | 2 | 24-Feb-17 | 25-Feb-17 | 09-Jan-17 | 11-Jan-17 A | 100% | 100% | 27 | | | | | |
| A32980 | Portion A7 - 2nd layer lateral support Installation @ +1.0mPD | 4 | 27-Feb-17 | 02-Mar-17 | 12-Jan-17 | 17-Jan-17 A | 100% | 100% | 26 | | | | | |
| A32990 | Portion A7 - Excavate to pile cap and grade beam formation level to -2.075mPD | 2 | 03-Mar-17 | 04-Mar-17 | 18-Jan-17 | 25-Jan-17 A | 100% | 100% | 21 | | | | | |
| A33000 | Portion A7 - Construct remaining pile cap and grade beam | 7 | 24-Feb-17 | 03-Mar-17 | 13-Feb-17 | 28-Feb-17 | 28.57% | 50% | 2 | | | | | |
| Portion B7 | | | | | | | | | | | | | | |
| A33010 | Portion B7 - 2nd Layer Excavation @ +0.7mPD | 2 | 24-Feb-17 | 25-Feb-17 | 18-Jan-17 | 27-Jan-17 A | 100% | 100% | 15 | | | | | |
| A33020 | Portion B7 - 2nd layer lateral support Installation @ +1.0mPD | 4 | 27-Feb-17 | 02-Mar-17 | 02-Feb-17 | 03-Feb-17 A | 100% | 100% | 16 | | | | | |
| A33030 | Portion B7 - Excavate to pile cap and grade beam formation level to -2.075mPD | 2 | 24-Feb-17 | 25-Feb-17 | 03-Feb-17 | 24-Feb-17 | 100% | 50% | -1 | | | | | |
| A33040 | Portion B7 - Construct remaining pile cap and grade beam | 7 | 25-Feb-17 | 04-Mar-17 | 21-Feb-17 | 17-Mar-17 | 0% | 0% | -12 | | | | | |
| Portion A8 | | | | | | | | | | | | | | |
| A33050 | Portion A8 - 2nd Layer Excavation @ +0.7mPD | 2 | 07-Mar-17 | 08-Mar-17 | 16-Dec-16 | 30-Dec-16 A | 0% | 100% | 55 | | | | | |
| A33060 | Portion A8 - 2nd layer lateral support Installation @ +1.0mPD | 4 | 09-Mar-17 | 13-Mar-17 | 31-Dec-16 | 04-Jan-17 A | 0% | 100% | 56 | | | | | |
| A33070 | Portion A8 - Excavate to pile cap and grade beam formation level | 2 | 14-Mar-17 | 15-Mar-17 | 05-Jan-17 | 07-Jan-17 A | 0% | 100% | 55 | | | | | |
| A33080 | Portion A8 - Construct remaining pile cap and grade beam | 6 | 16-Mar-17 | 22-Mar-17 | 01-Feb-17 | 09-Feb-17 A | 0% | 100% | 36 | | | | | |
| Portion B8 | | | | | | | | | | | | | | |
| A33090 | Portion B8 - 2nd Layer Excavation @ +0.7mPD | 2 | 07-Mar-17 | 08-Mar-17 | 16-Jan-17 | 25-Feb-17 | 0% | 30% | 10 | | | | | |
| A33100 | Portion B8 - 2nd layer lateral support Installation @ +1.0mPD | 4 | 01-Mar-17 | 04-Mar-17 | 01-Mar-17 | 04-Mar-17 | 0% | 0% | 7 | | | | | |
| A33110 | Portion B8 - Excavate to pile cap and grade beam formation level to -2.075mPD | 2 | 06-Mar-17 | 07-Mar-17 | 06-Mar-17 | 07-Mar-17 | 0% | 0% | 7 | | | | | |
| A33120 | Portion B8 - Construct remaining pile cap and grade beam | 6 | 08-Mar-17 | 14-Mar-17 | 08-Mar-17 | 14-Mar-17 | 0% | 0% | 7 | | | | | |
| Portion B9 | | | | | | | | | | | | | | |
| A33140 | Portion B9 - 2nd layer lateral support Installation @ +1.0mPD | 4 | 13-Mar-17 | 16-Mar-17 | 03-Jan-17 | 27-Jan-17 A | 0% | 100% | 50 | | | | | |
| A33130 | Portion B9 - 2nd Layer Excavation @ +0.7mPD | 2 | 10-Mar-17 | 11-Mar-17 | 16-Jan-17 | 21-Jan-17 A | 0% | 100% | 51 | | | | | |
| A33150 | Portion B9 - Excavate to pile cap and grade beam formation level to -2.075mPD | 2 | 24-Feb-17 | 25-Feb-17 | 01-Feb-17 | 24-Feb-17 | 0% | 50% | 30 | | | | | |
| A33160 | Portion B9 - Construct remaining pile cap and grade beam | 6 | 25-Feb-17 | 03-Mar-17 | 25-Feb-17 | 03-Mar-17 | 0% | 0% | 30 | | | | | |
| Portion B10 | | | | | | | | | | | | | | |
| A33170 | Portion B10 - 2nd Layer Excavation @ +0.7mPD | 2 | 11-Mar-17 | 14-Mar-17 | 08-Feb-17 | 24-Feb-17 | 0% | 50% | 24 | | | | | |
| A33180 | Portion B10 - 2nd layer lateral support Installation @ +1.0mPD | 4 | 01-Mar-17 | 04-Mar-17 | 23-Feb-17 | 28-Feb-17 | 0% | 10% | 25 | | | | | |
| A33190 | Portion B10 - Excavate to pile cap and grade beam formation level to -2.075mPD | 2 | 28-Feb-17 | 02-Mar-17 | 28-Feb-17 | 02-Mar-17 | 0% | 0% | 25 | | | | | |
| A33200 | Portion B10 - Construct remaining pile cap and grade beam | 6 | 02-Mar-17 | 09-Mar-17 | 02-Mar-17 | 09-Mar-17 | 0% | 0% | 25 | | | | | |
| Portion A9 | | | | | | | | | | | | | | |
| A33210 | Portion A9 - 2nd Layer Excavation @ +0.7mPD | 2 | 27-Mar-17 | 28-Mar-17 | 16-Dec-16 | 19-Jan-17 A | 0% | 100% | 67 | | | | | |
| A33220 | Portion A9 - 2nd layer lateral support Installation @ +1.0mPD | 4 | 29-Mar-17 | 01-Apr-17 | 20-Jan-17 | 02-Feb-17 A | 0% | 100% | 62 | | | | | |

Three Month Rolling Programme (3MRP) Month 17 - 28 Feb 2017

| Activity ID | Activity Name | MICP D15 O3A | MICP D15 O3A | MICP D15 O3A | Start | Finish | Planned B/L % Complete | Actual % Complete | Finish Variance (+/-d) | 2017 | | | | |
|---|---|--------------|--------------|--------------|-----------|-------------|------------------------|-------------------|------------------------|----------------|--------|--------|--------|--|
| | | | | | | | | | | Feb 17 | Mar 18 | Apr 19 | May 20 | |
| A33230 | Portion A9 - Excavate to pile cap and grade beam formation level to -2.075mPD | 2 | 03-Apr-17 | 05-Apr-17 | 03-Feb-17 | 06-Feb-17 A | 0% | 100% | 61 | A33230 | | | | |
| A33240 | Portion A9 - Construct remaining pile cap and grade beam | 6 | 06-Apr-17 | 12-Apr-17 | 07-Feb-17 | 20-Feb-17 A | 0% | 100% | 55 | A33240 | | | | |
| Portion B11 | | | | | | | | | | | | | | |
| A33250 | Portion B11 - 2nd Layer Excavation @ +0.7mPD | 2 | 15-Mar-17 | 16-Mar-17 | 09-Feb-17 | 25-Feb-17 | 0% | 20% | 37 | A33250, A33250 | | | | |
| A33260 | Portion B11 - 2nd layer lateral support Installation @ +1.0mPD | 4 | 25-Feb-17 | 02-Mar-17 | 25-Feb-17 | 02-Mar-17 | 0% | 0% | 37 | A33260 | | | | |
| A33270 | Portion B11 - Excavate to pile cap and grade beam formation level to -2.075mPD | 2 | 02-Mar-17 | 04-Mar-17 | 02-Mar-17 | 04-Mar-17 | 0% | 0% | 37 | A33270 | | | | |
| A33280 | Portion B11 - Construct remaining pile cap and grade beam | 6 | 04-Mar-17 | 11-Mar-17 | 04-Mar-17 | 11-Mar-17 | 0% | 0% | 37 | A33280 | | | | |
| Portion A10 | | | | | | | | | | | | | | |
| A33290 | Portion A10 - 2nd Layer Excavation @ +0.7mPD | 2 | 13-Apr-17 | 18-Apr-17 | 09-Jan-17 | 18-Jan-17 A | 0% | 100% | 82 | | | | | |
| A33300 | Portion A10 - 2nd layer lateral support Installation @ +1.0mPD | 4 | 19-Apr-17 | 22-Apr-17 | 19-Jan-17 | 25-Jan-17 A | 0% | 100% | 80 | | | | | |
| A33310 | Portion A10 - Excavate to pile cap and grade beam formation level to -2.075mPD | 2 | 24-Feb-17 | 25-Feb-17 | 03-Feb-17 | 06-Feb-17 A | 0% | 100% | 75 | A33310 | | | | |
| A33320 | Portion A10 - Construct remaining pile cap and grade beam | 4 | 24-Feb-17 | 28-Feb-17 | 07-Feb-17 | 25-Feb-17 | 0% | 70% | 62 | A33320, A33320 | | | | |
| Portion A11 | | | | | | | | | | | | | | |
| A33330 | Portion A11 - 2nd Layer Excavation @ +0.7mPD | 2 | 13-Apr-17 | 18-Apr-17 | 07-Jan-17 | 14-Jan-17 A | 0% | 100% | 85 | | | | | |
| A33340 | Portion A11 - 2nd layer lateral support Installation @ +1.0mPD | 4 | 19-Apr-17 | 22-Apr-17 | 16-Jan-17 | 18-Jan-17 A | 0% | 100% | 86 | | | | | |
| A33350 | Portion A11 - Excavate to pile cap and grade beam formation level to -2.075mPD | 2 | 24-Feb-17 | 25-Feb-17 | 18-Jan-17 | 20-Jan-17 A | 0% | 100% | 86 | | | | | |
| A33360 | Portion A11 - Construct remaining pile cap and grade beam | 4 | 27-Feb-17 | 02-Mar-17 | 20-Jan-17 | 09-Feb-17 A | 0% | 100% | 76 | | | | | |
| Portion B12 | | | | | | | | | | | | | | |
| A33370 | Portion B12 - 2nd Layer Excavation @ +0.7mPD | 2 | 13-Apr-17 | 18-Apr-17 | 16-Jan-17 | 03-Feb-17 A | 0% | 100% | 71 | | | | | |
| A33380 | Portion B12 - 2nd layer lateral support Installation @ +1.0mPD | 4 | 19-Apr-17 | 22-Apr-17 | 03-Feb-17 | 16-Feb-17 A | 0% | 100% | 64 | A33380 | | | | |
| A33390 | Portion B12 - Excavate to pile cap and grade beam formation level to -2.075mPD | 2 | 24-Feb-17 | 25-Feb-17 | 07-Feb-17 | 24-Feb-17 | 0% | 80% | 59 | A33390, A33390 | | | | |
| A33400 | Portion B12 - Construct remaining pile cap and grade beam | 4 | 27-Feb-17 | 02-Mar-17 | 09-Feb-17 | 28-Feb-17 | 0% | 10% | 59 | A33400, A33400 | | | | |
| Portion B13 | | | | | | | | | | | | | | |
| A33410 | Portion B13 - 2nd Layer Excavation @ +0.7mPD | 2 | 11-Mar-17 | 14-Mar-17 | 11-Mar-17 | 14-Mar-17 | 0% | 0% | 37 | | | | | |
| A33420 | Portion B13 - 2nd layer lateral support Installation @ +1.0mPD | 6 | 14-Mar-17 | 21-Mar-17 | 14-Mar-17 | 21-Mar-17 | 0% | 0% | 37 | | | | | |
| A33430 | Portion B13 - Excavate to pile cap and grade beam formation level to -2.075mPD | 2 | 21-Mar-17 | 23-Mar-17 | 21-Mar-17 | 23-Mar-17 | 0% | 0% | 37 | | | | | |
| A33440 | Portion B13 - Construct remaining pile cap and grade beam | 4 | 23-Mar-17 | 28-Mar-17 | 23-Mar-17 | 28-Mar-17 | 0% | 0% | 37 | | | | | |
| Secondary Beam and Bottom Slab Construction | | | | | | | | | | | | | | |
| Portion A6 | | | | | | | | | | | | | | |
| A33450 | Portion A6 - Lay under slab drainages, backfill, blinding & waterproofing | 6 | 24-Feb-17 | 02-Mar-17 | 13-Feb-17 | 16-Feb-17 A | 0% | 100% | 22 | A33450 | | | | |
| A33460 | Portion A6 - Construct Manholes & Sump Pits | 6 | 24-Feb-17 | 02-Mar-17 | 13-Feb-17 | 13-Feb-17 A | 0% | 100% | 25 | A33460 | | | | |
| A33470 | Portion A6 - BD Inspection & Approval for drainages | 1 | 02-Mar-17 | 02-Mar-17 | 13-Feb-17 | 13-Feb-17 A | 0% | 100% | 25 | A33470 | | | | |
| A33480 | Portion A6 - Cast blinding layer and rebar fixing for secondary beam and bottom slab | 14 | 03-Mar-17 | 18-Mar-17 | 16-Feb-17 | 21-Feb-17 A | 0% | 100% | 32 | A33480 | | | | |
| A33490 | Portion A6 - Cast concrete | 1 | 20-Mar-17 | 20-Mar-17 | 22-Feb-17 | 22-Feb-17 A | 0% | 100% | 32 | A33490 | | | | |
| Portion B6 | | | | | | | | | | | | | | |
| A33500 | Portion B6 - Lay under slab drainages, backfill, blinding & waterproofing | 4 | 24-Feb-17 | 28-Feb-17 | 11-Feb-17 | 17-Feb-17 A | 0% | 100% | 16 | A33500 | | | | |
| A33510 | Portion B6 - Construct Manholes & Sump Pits | 4 | 24-Feb-17 | 28-Feb-17 | 11-Feb-17 | 14-Feb-17 A | 0% | 100% | 19 | A33510 | | | | |
| A33520 | Portion B6 - BD Inspection & Approval for drainages | 1 | 02-Mar-17 | 02-Mar-17 | 14-Feb-17 | 14-Feb-17 A | 0% | 100% | 21 | A33520 | | | | |
| A33530 | Portion B6 - Cast blinding layer and rebar fixing for secondary beam and bottom slab | 9 | 03-Mar-17 | 13-Mar-17 | 15-Feb-17 | 21-Feb-17 A | 0% | 100% | 24 | A33530 | | | | |
| A33540 | Portion B6 - Cast concrete | 1 | 14-Mar-17 | 14-Mar-17 | 22-Feb-17 | 22-Feb-17 A | 0% | 100% | 24 | A33540 | | | | |
| Portion A7 | | | | | | | | | | | | | | |
| A33560 | Portion A7 - Construct Manholes & Sump Pits | 6 | 04-Mar-17 | 10-Mar-17 | 13-Feb-17 | 17-Feb-17 A | 0% | 100% | 21 | A33560 | | | | |
| A33550 | Portion A7 - Lay under slab drainages, backfill, blinding & waterproofing | 6 | 28-Feb-17 | 07-Mar-17 | 28-Feb-17 | 07-Mar-17 | 0% | 0% | 6 | A33550 | | | | |
| A33570 | Portion A7 - BD Inspection & Approval for drainages | 1 | 06-Mar-17 | 07-Mar-17 | 06-Mar-17 | 07-Mar-17 | 0% | 0% | 6 | A33570 | | | | |
| A33580 | Portion A7 - Cast blinding layer and rebar fixing for secondary beam and bottom slab | 14 | 07-Mar-17 | 23-Mar-17 | 07-Mar-17 | 23-Mar-17 | 0% | 0% | 6 | A33580 | | | | |
| A33590 | Portion A7 - Cast concrete | 1 | 23-Mar-17 | 24-Mar-17 | 23-Mar-17 | 24-Mar-17 | 0% | 0% | 6 | A33590 | | | | |
| Portion B7 | | | | | | | | | | | | | | |
| A33610 | Portion B7 - Construct Manholes & Sump Pits | 4 | 07-Mar-17 | 10-Mar-17 | 15-Feb-17 | 17-Feb-17 A | 0% | 100% | 19 | A33610 | | | | |
| A33620 | Portion B7 - BD Inspection & Approval for drainages | 1 | 13-Mar-17 | 13-Mar-17 | 15-Feb-17 | 16-Feb-17 A | 0% | 100% | 22 | A33620 | | | | |
| A33600 | Portion B7 - Lay under slab drainages, backfill, blinding & waterproofing | 4 | 18-Mar-17 | 22-Mar-17 | 18-Mar-17 | 22-Mar-17 | 0% | 0% | -10 | A33600 | | | | |
| A33630 | Portion B7 - Cast blinding layer and rebar fixing for secondary beam and bottom slab | 9 | 23-Mar-17 | 01-Apr-17 | 23-Mar-17 | 01-Apr-17 | 0% | 0% | -8 | A33630 | | | | |
| A33640 | Portion B7 - Cast concrete | 1 | 03-Apr-17 | 03-Apr-17 | 03-Apr-17 | 03-Apr-17 | 0% | 0% | -8 | A33640 | | | | |
| Portion A8 | | | | | | | | | | | | | | |
| A33650 | Portion A8 - Lay under slab drainages, backfill, blinding & waterproofing | 4 | 24-Feb-17 | 28-Feb-17 | 01-Feb-17 | 09-Feb-17 A | 0% | 100% | 40 | A33650 | | | | |
| A33660 | Portion A8 - Construct Manholes & Sump Pits | 4 | 24-Feb-17 | 28-Feb-17 | 01-Feb-17 | 09-Feb-17 A | 0% | 100% | 40 | A33660 | | | | |
| A33670 | Portion A8 - BD Inspection & Approval for drainages | 1 | 02-Mar-17 | 02-Mar-17 | 14-Feb-17 | 14-Feb-17 A | 0% | 100% | 38 | A33670 | | | | |
| A33680 | Portion A8 - Cast blinding layer and rebar fixing for secondary beam and bottom slab | 10 | 03-Mar-17 | 14-Mar-17 | 15-Feb-17 | 17-Feb-17 A | 0% | 100% | 45 | A33680 | | | | |
| A33690 | Portion A8 - Cast concrete | 1 | 15-Mar-17 | 15-Mar-17 | 18-Feb-17 | 18-Feb-17 A | 0% | 100% | 45 | A33690 | | | | |
| Portion B8 | | | | | | | | | | | | | | |
| A33700 | Portion B8 - Lay under slab drainages, backfill, blinding & waterproofing | 4 | 15-Mar-17 | 18-Mar-17 | 15-Mar-17 | 18-Mar-17 | 0% | 0% | 7 | A33700 | | | | |
| A33710 | Portion B8 - Construct Manholes & Sump Pits | 4 | 15-Mar-17 | 18-Mar-17 | 15-Mar-17 | 18-Mar-17 | 0% | 0% | 7 | A33710 | | | | |
| A33720 | Portion B8 - BD Inspection & Approval for drainages | 1 | 21-Mar-17 | 21-Mar-17 | 21-Mar-17 | 21-Mar-17 | 0% | 0% | 7 | A33720 | | | | |
| A33730 | Portion B8 - Cast blinding layer and rebar fixing for secondary beam and bottom slab | 10 | 22-Mar-17 | 01-Apr-17 | 22-Mar-17 | 01-Apr-17 | 0% | 0% | 7 | A33730 | | | | |
| A33740 | Portion B8 - Cast concrete | 1 | 03-Apr-17 | 03-Apr-17 | 03-Apr-17 | 03-Apr-17 | 0% | 0% | 7 | A33740 | | | | |
| Portion B9 | | | | | | | | | | | | | | |
| A33750 | Portion B9 - Lay under slab drainages, backfill, blinding & waterproofing | 3 | 04-Mar-17 | 07-Mar-17 | 04-Mar-17 | 07-Mar-17 | 0% | 0% | 30 | A33750 | | | | |
| A33760 | Portion B9 - Construct Manholes & Sump Pits | 3 | 04-Mar-17 | 07-Mar-17 | 04-Mar-17 | 07-Mar-17 | 0% | 0% | 30 | A33760 | | | | |
| A33770 | Portion B9 - BD Inspection & Approval for drainages | 1 | 10-Mar-17 | 10-Mar-17 | 10-Mar-17 | 10-Mar-17 | 0% | 0% | 30 | A33770 | | | | |
| A33780 | Portion B9 - Cast blinding layer and rebar fixing for secondary beam and bottom slab | 9 | 11-Mar-17 | 21-Mar-17 | 11-Mar-17 | 21-Mar-17 | 0% | 0% | 30 | A33780 | | | | |
| A33790 | Portion B9 - Cast concrete | 1 | 22-Mar-17 | 22-Mar-17 | 22-Mar-17 | 22-Mar-17 | 0% | 0% | 30 | A33790 | | | | |
| Portion B10 | | | | | | | | | | | | | | |
| A33800 | Portion B10 - Lay under slab drainages, backfill, blinding & waterproofing | 3 | 09-Mar-17 | 13-Mar-17 | 09-Mar-17 | 13-Mar-17 | 0% | 0% | 25 | A33800 | | | | |
| A33810 | Portion B10 - Construct Manholes & Sump Pits | 3 | 09-Mar-17 | 13-Mar-17 | 09-Mar-17 | 13-Mar-17 | 0% | 0% | 25 | A33810 | | | | |
| A33820 | Portion B10 - BD Inspection & Approval for drainages | 1 | 15-Mar-17 | 16-Mar-17 | 15-Mar-17 | 16-Mar-17 | 0% | 0% | 25 | A33820 | | | | |
| A33830 | Portion B10 - Cast blinding layer and rebar fixing for secondary beam and bottom slab | 9 | 16-Mar-17 | 27-Mar-17 | 16-Mar-17 | 27-Mar-17 | 0% | 0% | 25 | A33830 | | | | |
| A33840 | Portion B10 - Cast concrete | 1 | 27-Mar-17 | 28-Mar-17 | 27-Mar-17 | 28-Mar-17 | 0% | 0% | 25 | A33840 | | | | |
| Portion A9 | | | | | | | | | | | | | | |
| A33850 | Portion A9 - Lay under slab drainages, backfill, blinding & waterproofing | 4 | 24-Feb-17 | 28-Feb-17 | 13-Feb-17 | 22-Feb-17 A | 0% | 100% | 57 | A33850 | | | | |
| A33860 | Portion A9 - Construct Manholes & Sump Pits | 4 | 24-Feb-17 | 28-Feb-17 | 13-Feb-17 | 18-Feb-17 A | 0% | 100% | 60 | A33860 | | | | |
| A33870 | Portion A9 - BD Inspection & Approval for drainages | 1 | 02-Mar-17 | 02-Mar-17 | 16-Feb-17 | 16-Feb-17 A | 0% | 100% | 64 | A33870 | | | | |
| A33880 | Portion A9 - Cast blinding layer and rebar fixing for secondary beam and bottom slab | 10 | 24-Feb-17 | 07-Mar-17 | 21-Feb-17 | 01-Mar-17 | 0% | 50% | 62 | A33880, A33880 | | | | |

Three Month Rolling Programme (3MRP) Month 17 - 28 Feb 2017

| Activity ID | Activity Name | MICP D15 O3A | MICP D15 O3A | MICP D15 O3A | Start | Finish | Planned B/L % Complete | Actual % Complete | Finish Variance (+/-d) | 2017 | | | | |
|---|--|--------------|--------------|--------------|-----------|-------------|------------------------|-------------------|------------------------|------|--------|--------|--------|--------|
| | | | | | | | | | | | Feb 17 | Mar 18 | Apr 19 | May 20 |
| A33890 | Portion A9 - Cast concrete | 1 | 02-Mar-17 | 02-Mar-17 | 02-Mar-17 | 02-Mar-17 | 0% | 0% | 62 | | | | | |
| Portion B11 | | | | | | | | | | | | | | |
| A33900 | Portion B11 - Lay under slab drainages, backfill, blinding & waterproofing | 4 | 11-Mar-17 | 16-Mar-17 | 11-Mar-17 | 16-Mar-17 | 0% | 0% | 37 | | | | | |
| A33910 | Portion B11 - Construct Manholes & Sump Pits | 4 | 11-Mar-17 | 16-Mar-17 | 11-Mar-17 | 16-Mar-17 | 0% | 0% | 37 | | | | | |
| A33920 | Portion B11 - BD Inspection & Approval for drainages | 1 | 17-Mar-17 | 18-Mar-17 | 17-Mar-17 | 18-Mar-17 | 0% | 0% | 37 | | | | | |
| A33930 | Portion B11 - Cast blinding layer and rebar fixing for secondary beam and bottom | 10 | 18-Mar-17 | 30-Mar-17 | 18-Mar-17 | 30-Mar-17 | 0% | 0% | 37 | | | | | |
| A33940 | Portion B11 - Cast concrete | 1 | 30-Mar-17 | 31-Mar-17 | 30-Mar-17 | 31-Mar-17 | 0% | 0% | 37 | | | | | |
| Portion A10 | | | | | | | | | | | | | | |
| A33960 | Portion A10 - Construct Manholes & Sump Pits | 2 | 01-Mar-17 | 02-Mar-17 | 10-Feb-17 | 18-Feb-17 A | 0% | 100% | 70 | | | | | |
| A33950 | Portion A10 - Lay under slab drainages, backfill, blinding & waterproofing | 3 | 01-Mar-17 | 03-Mar-17 | 13-Feb-17 | 20-Feb-17 A | 0% | 100% | 70 | | | | | |
| A33980 | Portion A10 - Cast blinding layer and rebar fixing for secondary beam and bottom | 5 | 24-Feb-17 | 01-Mar-17 | 21-Feb-17 | 27-Feb-17 | 0% | 50% | 72 | | | | | |
| A33970 | Portion A10 - BD Inspection & Approval for drainages | 1 | 07-Mar-17 | 07-Mar-17 | 24-Feb-17 | 24-Feb-17 A | 0% | 100% | 69 | | | | | |
| A33990 | Portion A10 - Cast concrete | 1 | 27-Feb-17 | 28-Feb-17 | 27-Feb-17 | 28-Feb-17 | 0% | 0% | 72 | | | | | |
| Portion A11 | | | | | | | | | | | | | | |
| A34010 | Portion A11 - Construct Manholes & Sump Pits | 2 | 24-Feb-17 | 25-Feb-17 | 23-Jan-17 | 10-Feb-17 A | 0% | 100% | 77 | | | | | |
| A34000 | Portion A11 - Lay under slab drainages, backfill, blinding & waterproofing | 3 | 24-Feb-17 | 27-Feb-17 | 06-Feb-17 | 10-Feb-17 A | 0% | 100% | 78 | | | | | |
| A34020 | Portion A11 - BD Inspection & Approval for drainages | 1 | 02-Mar-17 | 02-Mar-17 | 10-Feb-17 | 10-Feb-17 A | 0% | 100% | 81 | | | | | |
| A34030 | Portion A11 - Cast blinding layer and rebar fixing for secondary beam and bottom | 5 | 03-Mar-17 | 08-Mar-17 | 13-Feb-17 | 17-Feb-17 A | 0% | 100% | 80 | | | | | |
| A34040 | Portion A11 - Cast concrete | 1 | 09-Mar-17 | 09-Mar-17 | 18-Feb-17 | 18-Feb-17 A | 0% | 100% | 80 | | | | | |
| Portion B12 | | | | | | | | | | | | | | |
| A34050 | Portion B12 - Lay under slab drainages, backfill, blinding & waterproofing | 3 | 28-Feb-17 | 03-Mar-17 | 28-Feb-17 | 03-Mar-17 | 0% | 0% | 59 | | | | | |
| A34060 | Portion B12 - Construct Manholes & Sump Pits | 2 | 28-Feb-17 | 02-Mar-17 | 28-Feb-17 | 02-Mar-17 | 0% | 0% | 59 | | | | | |
| A34070 | Portion B12 - BD Inspection & Approval for drainages | 1 | 06-Mar-17 | 07-Mar-17 | 06-Mar-17 | 07-Mar-17 | 0% | 0% | 59 | | | | | |
| A34080 | Portion B12 - Cast blinding layer and rebar fixing for secondary beam and bottom | 5 | 07-Mar-17 | 13-Mar-17 | 07-Mar-17 | 13-Mar-17 | 0% | 0% | 59 | | | | | |
| A34090 | Portion B12 - Cast concrete | 1 | 13-Mar-17 | 14-Mar-17 | 13-Mar-17 | 14-Mar-17 | 0% | 0% | 59 | | | | | |
| Portion B13 | | | | | | | | | | | | | | |
| A34100 | Portion B13 - Lay under slab drainages, backfill, blinding & waterproofing | 3 | 28-Mar-17 | 31-Mar-17 | 28-Mar-17 | 31-Mar-17 | 0% | 0% | 37 | | | | | |
| A34110 | Portion B13 - Construct Manholes & Sump Pits | 2 | 28-Mar-17 | 30-Mar-17 | 28-Mar-17 | 30-Mar-17 | 0% | 0% | 37 | | | | | |
| A34120 | Portion B13 - BD Inspection & Approval for drainages | 1 | 03-Apr-17 | 05-Apr-17 | 03-Apr-17 | 05-Apr-17 | 0% | 0% | 37 | | | | | |
| A34130 | Portion B13 - Cast blinding layer and rebar fixing for secondary beam and bottom | 5 | 05-Apr-17 | 11-Apr-17 | 05-Apr-17 | 11-Apr-17 | 0% | 0% | 37 | | | | | |
| A34140 | Portion B13 - Cast concrete | 1 | 11-Apr-17 | 12-Apr-17 | 11-Apr-17 | 12-Apr-17 | 0% | 0% | 37 | | | | | |
| B1 Slab Construction (Phase 1) - Construct B2/F to B1/F Cols, Walls & B1 Slab | | | | | | | | | | | | | | |
| Portion B14 | | | | | | | | | | | | | | |
| A34200 | Portion B14 - Columns & Walls Construction | 11 | 17-Dec-16 | 31-Dec-16 | 17-Dec-16 | 20-Feb-17 A | 100% | 100% | -38 | | | | | |
| A34210 | Portion B14 - Construct B1 Slab | 7 | 24-Feb-17 | 03-Mar-17 | 10-Jan-17 | 27-Feb-17 | 100% | 70% | -37 | | | | | |
| Portion B15 | | | | | | | | | | | | | | |
| A34220 | Portion B15 - Columns & Walls Construction | 14 | 24-Feb-17 | 11-Mar-17 | 23-Jan-17 | 25-Feb-17 | 100% | 90% | -22 | | | | | |
| A34230 | Portion B15 - Construct B1 Slab | 8 | 25-Feb-17 | 07-Mar-17 | 25-Feb-17 | 07-Mar-17 | 100% | 0% | -22 | | | | | |
| B1 Slab Construction (Phase 2) - Construct B2/F to B1/F Cols, Walls & B1 Slab | | | | | | | | | | | | | | |
| Portion A14 | | | | | | | | | | | | | | |
| A34240 | Portion A14 - Columns & Walls Construction | 15 | 25-Feb-17 | 15-Mar-17 | 25-Feb-17 | 15-Mar-17 | 0% | 0% | 43 | | | | | |
| A34250 | Portion A14 - Construct B1 Slab | 9 | 15-Mar-17 | 25-Mar-17 | 15-Mar-17 | 25-Mar-17 | 0% | 0% | 43 | | | | | |
| Portion A15 | | | | | | | | | | | | | | |
| A34260 | Portion A15 - Columns & Walls Construction | 14 | 24-Feb-17 | 11-Mar-17 | 24-Feb-17 | 11-Mar-17 | 0% | 0% | 45 | | | | | |
| A34270 | Portion A15 - Construct B1 Slab | 9 | 13-Mar-17 | 22-Mar-17 | 13-Mar-17 | 22-Mar-17 | 0% | 0% | 45 | | | | | |
| Portion B16 | | | | | | | | | | | | | | |
| A34280 | Portion B16 - Columns & Walls Construction | 12 | 09-Mar-17 | 23-Mar-17 | 09-Mar-17 | 23-Mar-17 | 0% | 0% | 37 | | | | | |
| A34290 | Portion B16 - Construct B1 Slab | 8 | 23-Mar-17 | 01-Apr-17 | 23-Mar-17 | 01-Apr-17 | 0% | 0% | 37 | | | | | |
| Portion B17 | | | | | | | | | | | | | | |
| A34300 | Portion B17 - Columns & Walls Construction | 11 | 08-Mar-17 | 20-Mar-17 | 08-Mar-17 | 20-Mar-17 | 0% | 0% | 38 | | | | | |
| A34310 | Portion B17 - Construct B1 Slab | 7 | 21-Mar-17 | 28-Mar-17 | 21-Mar-17 | 28-Mar-17 | 0% | 0% | 38 | | | | | |
| B1 Slab Construction (Phase 3) - Construct B2/F to B1/F Cols, Walls & B1 Slab and Remove Struts | | | | | | | | | | | | | | |
| Portion A16 | | | | | | | | | | | | | | |
| A34320 | Portion A16 - Columns & Walls Construction | 5 | 24-Feb-17 | 01-Mar-17 | 24-Feb-17 | 01-Mar-17 | 0% | 0% | 30 | | | | | |
| A34330 | Portion A16 - Construct B1 Slab | 4 | 02-Mar-17 | 06-Mar-17 | 02-Mar-17 | 06-Mar-17 | 0% | 0% | 30 | | | | | |
| A34340 | Portion A6 - Removal of Lateral Support | 2 | 15-Mar-17 | 16-Mar-17 | 15-Mar-17 | 16-Mar-17 | 0% | 0% | 30 | | | | | |
| A34350 | Portion A16 - Columns & Walls Construction (Deferred Area) | 4 | 17-Mar-17 | 21-Mar-17 | 17-Mar-17 | 21-Mar-17 | 0% | 0% | 30 | | | | | |
| A34360 | Portion A16 - Construct B1 Slab (Deferred Area) | 3 | 22-Mar-17 | 24-Mar-17 | 22-Mar-17 | 24-Mar-17 | 0% | 0% | 30 | | | | | |
| Portion B18 | | | | | | | | | | | | | | |
| A34370 | Portion B18 - Columns & Walls Construction | 6 | 24-Feb-17 | 02-Mar-17 | 24-Feb-17 | 02-Mar-17 | 0% | 0% | 30 | | | | | |
| A34380 | Portion B18 - Construct B1 Slab | 4 | 03-Mar-17 | 07-Mar-17 | 03-Mar-17 | 07-Mar-17 | 0% | 0% | 30 | | | | | |
| A34390 | Portion B6 - Removal of Lateral Support | 2 | 16-Mar-17 | 17-Mar-17 | 16-Mar-17 | 17-Mar-17 | 0% | 0% | 30 | | | | | |
| A34400 | Portion B18 - Columns & Walls Construction (Deferred Area) | 3 | 18-Mar-17 | 21-Mar-17 | 18-Mar-17 | 21-Mar-17 | 0% | 0% | 30 | | | | | |
| A34410 | Portion B18 - Construct B1 Slab (Deferred Area) | 3 | 22-Mar-17 | 24-Mar-17 | 22-Mar-17 | 24-Mar-17 | 0% | 0% | 30 | | | | | |
| Portion A17 | | | | | | | | | | | | | | |
| A34420 | Portion A17 - Columns & Walls Construction | 7 | 24-Mar-17 | 01-Apr-17 | 24-Mar-17 | 01-Apr-17 | 0% | 0% | 6 | | | | | |
| A34430 | Portion A17 - Construct B1 Slab | 5 | 01-Apr-17 | 08-Apr-17 | 01-Apr-17 | 08-Apr-17 | 0% | 0% | 6 | | | | | |
| A34440 | Portion A7- Removal of Lateral Support | 2 | 20-Apr-17 | 22-Apr-17 | 20-Apr-17 | 22-Apr-17 | 0% | 0% | 6 | | | | | |
| Portion B19 | | | | | | | | | | | | | | |
| A34450 | Portion B19 - Columns & Walls Construction | 6 | 24-Mar-17 | 31-Mar-17 | 24-Mar-17 | 31-Mar-17 | 0% | 0% | 6 | | | | | |
| A34460 | Portion B19 - Construct B1 Slab | 4 | 31-Mar-17 | 06-Apr-17 | 31-Mar-17 | 06-Apr-17 | 0% | 0% | 6 | | | | | |
| A34470 | Portion B7 - Removal of Lateral Support | 2 | 18-Apr-17 | 20-Apr-17 | 18-Apr-17 | 20-Apr-17 | 0% | 0% | 6 | | | | | |
| A34480 | Portion B19 - Columns & Walls Construction (Deferred Area) | 3 | 20-Apr-17 | 24-Apr-17 | 20-Apr-17 | 24-Apr-17 | 0% | 0% | 6 | | | | | |
| A34490 | Portion B19 - Construct B1 Slab (Deferred Area) | 3 | 24-Apr-17 | 27-Apr-17 | 24-Apr-17 | 27-Apr-17 | 0% | 0% | 6 | | | | | |
| Portion A18 | | | | | | | | | | | | | | |
| A34500 | Portion A18 - Columns & Walls Construction | 7 | 24-Feb-17 | 03-Mar-17 | 21-Feb-17 | 02-Mar-17 | 0% | 25% | 42 | | | | | |
| A34510 | Portion A18 - Construct B1 Slab | 4 | 02-Mar-17 | 07-Mar-17 | 02-Mar-17 | 07-Mar-17 | 0% | 0% | 42 | | | | | |
| A34520 | Portion A8 - Removal of Lateral Support | 2 | 15-Mar-17 | 17-Mar-17 | 15-Mar-17 | 17-Mar-17 | 0% | 0% | 42 | | | | | |
| A34530 | Portion A18 - Columns & Walls Construction (Deferred Area) | 3 | 17-Mar-17 | 21-Mar-17 | 17-Mar-17 | 21-Mar-17 | 0% | 0% | 42 | | | | | |
| A34540 | Portion A18 - Construct B1 Slab (Deferred Area) | 3 | 21-Mar-17 | 24-Mar-17 | 21-Mar-17 | 24-Mar-17 | 0% | 0% | 42 | | | | | |
| Portion B20 | | | | | | | | | | | | | | |

Three Month Rolling Programme (3MRP) Month 17 - 28 Feb 2017

| Activity ID | Activity Name | MICP D15 O3A | MICP D15 O3A | MICP D15 O3A | Start | Finish | Planned B/L % Complete | Actual % Complete | Finish Variance (+/-d) | 2017 | | | |
|--|--|--------------|--------------|--------------|-----------|-----------|------------------------|-------------------|------------------------|----------------|--------|--------|--|
| | | | | | | | | | | Feb 17 | Mar 18 | Apr 19 | May 20 |
| A34550 | Portion B20 - Columns & Walls Construction | 6 | 05-Apr-17 | 11-Apr-17 | 05-Apr-17 | 11-Apr-17 | 0% | 0% | 7 | | | A34550 | Portion B20 - Columns & Walls Construction |
| A34560 | Portion B20 - Construct B1 Slab | 4 | 12-Apr-17 | 19-Apr-17 | 12-Apr-17 | 19-Apr-17 | 0% | 0% | 7 | | | A34560 | Portion B20 - Construct B1 Slab |
| A34570 | Portion B8 - Removal of Lateral Support | 2 | 28-Apr-17 | 29-Apr-17 | 28-Apr-17 | 29-Apr-17 | 0% | 0% | 7 | | | A34570 | Portion B8 - Remo |
| Portion B21 | | | | | | | | | | | | | |
| A34580 | Portion B21 - Columns & Walls Construction | 4 | 23-Mar-17 | 27-Mar-17 | 23-Mar-17 | 27-Mar-17 | 0% | 0% | 30 | | A34580 | | Portion B21 - Column |
| A34590 | Portion B21 - Construct B1 Slab | 3 | 28-Mar-17 | 30-Mar-17 | 28-Mar-17 | 30-Mar-17 | 0% | 0% | 30 | | A34590 | | Portion B21 - Cor |
| A34600 | Portion B9 - Removal of Lateral Support | 2 | 10-Apr-17 | 11-Apr-17 | 10-Apr-17 | 11-Apr-17 | 0% | 0% | 30 | | | A34600 | |
| A34610 | Portion B21 - Columns & Walls Construction (Deferred Area) | 3 | 12-Apr-17 | 18-Apr-17 | 12-Apr-17 | 18-Apr-17 | 0% | 0% | 30 | | | A34610 | |
| A34620 | Portion B21 - Construct B1 Slab (Deferred Area) | 3 | 19-Apr-17 | 21-Apr-17 | 19-Apr-17 | 21-Apr-17 | 0% | 0% | 30 | | | A34620 | |
| Portion B22 | | | | | | | | | | | | | |
| A34630 | Portion B22 - Columns & Walls Construction | 4 | 28-Mar-17 | 01-Apr-17 | 28-Mar-17 | 01-Apr-17 | 0% | 0% | 25 | | A34630 | | Portion B22 - Column |
| A34640 | Portion B22 - Construct B1 Slab | 3 | 01-Apr-17 | 06-Apr-17 | 01-Apr-17 | 06-Apr-17 | 0% | 0% | 25 | | A34640 | | Portion B22 - Cor |
| A34650 | Portion B10 - Removal of Lateral Support | 2 | 18-Apr-17 | 20-Apr-17 | 18-Apr-17 | 20-Apr-17 | 0% | 0% | 25 | | | A34650 | |
| A34660 | Portion B22 - Columns & Walls Construction (Deferred Area) | 3 | 20-Apr-17 | 24-Apr-17 | 20-Apr-17 | 24-Apr-17 | 0% | 0% | 25 | | | A34660 | |
| A34670 | Portion B22 - Construct B1 Slab (Deferred Area) | 3 | 24-Apr-17 | 27-Apr-17 | 24-Apr-17 | 27-Apr-17 | 0% | 0% | 25 | | | A34670 | |
| Portion A19 | | | | | | | | | | | | | |
| A34680 | Portion A19 - Columns & Walls Construction | 7 | 03-Mar-17 | 10-Mar-17 | 03-Mar-17 | 10-Mar-17 | 0% | 0% | 62 | | A34680 | | |
| A34690 | Portion A19 - Construct B1 Slab | 4 | 11-Mar-17 | 15-Mar-17 | 11-Mar-17 | 15-Mar-17 | 0% | 0% | 62 | | A34690 | | |
| A34700 | Portion A9 - Removal of Lateral Support | 2 | 24-Mar-17 | 25-Mar-17 | 24-Mar-17 | 25-Mar-17 | 0% | 0% | 62 | | | A34700 | |
| A34710 | Portion A19 - Columns & Walls Construction (Deferred Area) | 3 | 27-Mar-17 | 29-Mar-17 | 27-Mar-17 | 29-Mar-17 | 0% | 0% | 62 | | | A34710 | |
| A34720 | Portion A19 - Construct B1 Slab (Deferred Area) | 3 | 30-Mar-17 | 01-Apr-17 | 30-Mar-17 | 01-Apr-17 | 0% | 0% | 62 | | | A34720 | |
| Portion B23 | | | | | | | | | | | | | |
| A34730 | Portion B23 - Columns & Walls Construction | 5 | 31-Mar-17 | 07-Apr-17 | 31-Mar-17 | 07-Apr-17 | 0% | 0% | 37 | | | A34730 | |
| A34740 | Portion B23 - Construct B1 Slab | 3 | 07-Apr-17 | 11-Apr-17 | 07-Apr-17 | 11-Apr-17 | 0% | 0% | 37 | | | A34740 | |
| A34750 | Portion B11 - Removal of Lateral Support | 2 | 22-Apr-17 | 25-Apr-17 | 22-Apr-17 | 25-Apr-17 | 0% | 0% | 37 | | | A34750 | |
| Portion A20 | | | | | | | | | | | | | |
| A34760 | Portion A20 - Columns & Walls Construction | 4 | 28-Feb-17 | 04-Mar-17 | 28-Feb-17 | 04-Mar-17 | 0% | 0% | 72 | | A34760 | | |
| A34770 | Portion A20 - Construct B1 Slab | 3 | 04-Mar-17 | 08-Mar-17 | 04-Mar-17 | 08-Mar-17 | 0% | 0% | 72 | | A34770 | | |
| A34780 | Portion A10 - Removal of Lateral Support | 2 | 16-Mar-17 | 18-Mar-17 | 16-Mar-17 | 18-Mar-17 | 0% | 0% | 79 | | | A34780 | |
| Portion A21 | | | | | | | | | | | | | |
| A34790 | Portion A21 - Columns & Walls Construction | 4 | 24-Feb-17 | 28-Feb-17 | 21-Feb-17 | 27-Feb-17 | 0% | 25% | 76 | A34790, A34790 | | | |
| A34800 | Portion A21 - Construct B1 Slab | 3 | 28-Feb-17 | 02-Mar-17 | 28-Feb-17 | 02-Mar-17 | 0% | 0% | 76 | | A34800 | | |
| A34810 | Portion A11 - Removal of Lateral Support | 2 | 11-Mar-17 | 13-Mar-17 | 11-Mar-17 | 13-Mar-17 | 0% | 0% | 83 | | | A34810 | |
| A34820 | Portion A21 - Columns & Walls Construction (Deferred Area) | 3 | 27-Mar-17 | 29-Mar-17 | 27-Mar-17 | 29-Mar-17 | 0% | 0% | 62 | | | A34820 | |
| A34830 | Portion A21 - Construct B1 Slab (Deferred Area) | 3 | 30-Mar-17 | 01-Apr-17 | 30-Mar-17 | 01-Apr-17 | 0% | 0% | 62 | | | A34830 | |
| Portion B24 | | | | | | | | | | | | | |
| A34840 | Portion B24 - Columns & Walls Construction | 4 | 14-Mar-17 | 18-Mar-17 | 14-Mar-17 | 18-Mar-17 | 0% | 0% | 59 | | | A34840 | |
| A34850 | Portion B24 - Construct B1 Slab | 3 | 18-Mar-17 | 22-Mar-17 | 18-Mar-17 | 22-Mar-17 | 0% | 0% | 59 | | | A34850 | |
| A34860 | Portion B12 - Removal of Lateral Support | 2 | 30-Mar-17 | 01-Apr-17 | 30-Mar-17 | 01-Apr-17 | 0% | 0% | 66 | | | A34860 | |
| Portion B25 | | | | | | | | | | | | | |
| A34870 | Portion B25 - Columns & Walls Construction | 5 | 12-Apr-17 | 21-Apr-17 | 12-Apr-17 | 21-Apr-17 | 0% | 0% | 37 | | | A34870 | |
| A34880 | Portion B25 - Construct B1 Slab | 3 | 21-Apr-17 | 25-Apr-17 | 21-Apr-17 | 25-Apr-17 | 0% | 0% | 37 | | | A34880 | |
| A34900 | Portion B25 - Columns & Walls Construction (Deferred Area - Stage 1) | 3 | 25-Apr-17 | 28-Apr-17 | 25-Apr-17 | 28-Apr-17 | 0% | 0% | 37 | | | A34900 | |
| A34910 | Portion B25 - Construct B1 Slab (Deferred Area - Stage 1) | 3 | 28-Apr-17 | 04-May-17 | 28-Apr-17 | 04-May-17 | 0% | 0% | 37 | | | A34910 | |
| A34890 | Portion B13 - Removal of Lateral Support | 2 | 05-May-17 | 08-May-17 | 05-May-17 | 08-May-17 | 0% | 0% | 38 | | | A34890 | |
| A34920 | Portion B13 - Removal of Lateral Support | 2 | 12-May-17 | 15-May-17 | 12-May-17 | 15-May-17 | 0% | 0% | 38 | | | A34920 | |
| Roof Slab (Portion A) - Construct B1/F to Roof Lvl Cols, Walls & Roof Slab | | | | | | | | | | | | | |
| Portion A22 | | | | | | | | | | | | | |
| A34930 | Portion A22 - Columns & Walls Construction | 15 | 24-Feb-17 | 13-Mar-17 | 23-Jan-17 | 08-Mar-17 | 100% | 30% | -31 | | | | Portion A22 - Columns & Walls Construction, Portion A22 - Columns & Walls Construction |
| A34940 | Portion A22 - Construct Roof Slab | 10 | 08-Mar-17 | 20-Mar-17 | 08-Mar-17 | 20-Mar-17 | 100% | 0% | -31 | A34940 | | | Portion A22 - Construct Roof Slab |
| Portion A23 | | | | | | | | | | | | | |
| A34950 | Portion A23 - Columns & Walls Construction | 13 | 25-Mar-17 | 11-Apr-17 | 25-Mar-17 | 11-Apr-17 | 0% | 0% | 43 | | | A34950 | |
| A34960 | Portion A23 - Construct Roof Slab | 7 | 11-Apr-17 | 22-Apr-17 | 11-Apr-17 | 22-Apr-17 | 0% | 0% | 43 | | | A34960 | |
| Portion A24 | | | | | | | | | | | | | |
| A34970 | Portion A24 - Columns & Walls Construction | 7 | 08-Apr-17 | 20-Apr-17 | 08-Apr-17 | 20-Apr-17 | 0% | 0% | 6 | | | A34970 | Portion A24 - Columns & Walls Constr |
| A34980 | Portion A24 - Construct Roof Slab | 4 | 20-Apr-17 | 25-Apr-17 | 20-Apr-17 | 25-Apr-17 | 0% | 0% | 6 | | | A34980 | Portion A24 - Construct Roof S |
| Portion A25 | | | | | | | | | | | | | |
| A34990 | Portion A25 - Columns & Walls Construction | 7 | 16-Mar-17 | 23-Mar-17 | 16-Mar-17 | 23-Mar-17 | 0% | 0% | 62 | | A34990 | | |
| A35000 | Portion A25 - Construct Roof Slab | 4 | 24-Mar-17 | 28-Mar-17 | 24-Mar-17 | 28-Mar-17 | 0% | 0% | 62 | | | A35000 | |
| Portion A26 | | | | | | | | | | | | | |
| A35010 | Portion A26 - Columns & Walls Construction | 4 | 08-Mar-17 | 13-Mar-17 | 08-Mar-17 | 13-Mar-17 | 0% | 0% | 72 | | A35010 | | |
| A35020 | Portion A26 - Construct Roof Slab | 3 | 13-Mar-17 | 16-Mar-17 | 13-Mar-17 | 16-Mar-17 | 0% | 0% | 72 | | | A35020 | |
| Roof Slab (Portion B) - Construct B1/F to Roof Lvl Cols, Walls & Roof Slab | | | | | | | | | | | | | |
| Portion B26 | | | | | | | | | | | | | |
| A35030 | Portion B26 - Columns & Walls Construction | 9 | 07-Mar-17 | 17-Mar-17 | 07-Mar-17 | 17-Mar-17 | 100% | 0% | -22 | A35030 | | | Portion B26 - Columns & Walls Construction |
| A35040 | Portion B26 - Construct Roof Slab | 6 | 17-Mar-17 | 24-Mar-17 | 17-Mar-17 | 24-Mar-17 | 66.67% | 0% | -22 | | A35040 | | Portion B26 - Construct Roof Slab |
| Portion B27 | | | | | | | | | | | | | |
| A35050 | Portion B27 - Columns & Walls Construction | 9 | 01-Apr-17 | 13-Apr-17 | 01-Apr-17 | 13-Apr-17 | 0% | 0% | 37 | | | A35050 | |
| A35060 | Portion B27 - Construct Roof Slab | 6 | 13-Apr-17 | 24-Apr-17 | 13-Apr-17 | 24-Apr-17 | 0% | 0% | 37 | | | A35060 | |
| Portion B28 | | | | | | | | | | | | | |
| A35070 | Portion B28 - Columns & Walls Construction | 6 | 06-Apr-17 | 13-Apr-17 | 06-Apr-17 | 13-Apr-17 | 0% | 0% | 6 | | | A35070 | Portion B28 - Columns & Walls Construction |
| A35080 | Portion B28 - Construct Roof Slab | 5 | 13-Apr-17 | 22-Apr-17 | 13-Apr-17 | 22-Apr-17 | 0% | 0% | 6 | | | A35080 | Portion B28 - Construct Roof Slab |
| Portion B29 | | | | | | | | | | | | | |
| A35090 | Portion B29 - Columns & Walls Construction | 6 | 20-Apr-17 | 26-Apr-17 | 20-Apr-17 | 26-Apr-17 | 0% | 0% | 7 | | | A35090 | Portion B29 - Columns & |
| A35100 | Portion B29 - Construct Roof Slab | 4 | 27-Apr-17 | 02-May-17 | 27-Apr-17 | 02-May-17 | 0% | 0% | 7 | | | A35100 | Portion B29 - Cor |
| Portion B30 | | | | | | | | | | | | | |
| A35110 | Portion B30 - Columns & Walls Construction | 6 | 06-Apr-17 | 13-Apr-17 | 06-Apr-17 | 13-Apr-17 | 0% | 0% | 25 | | | A35110 | Portion |
| A35120 | Portion B30 - Construct Roof Slab | 4 | 13-Apr-17 | 21-Apr-17 | 13-Apr-17 | 21-Apr-17 | 0% | 0% | 25 | | | A35120 | |
| Portion B31 | | | | | | | | | | | | | |
| A35130 | Portion B31 - Columns & Walls Construction | 6 | 11-Apr-17 | 21-Apr-17 | 11-Apr-17 | 21-Apr-17 | 0% | 0% | 37 | | | A35130 | |
| A35140 | Portion B31 - Construct Roof Slab | 4 | 21-Apr-17 | 26-Apr-17 | 21-Apr-17 | 26-Apr-17 | 0% | 0% | 37 | | | A35140 | |

Three Month Rolling Programme (3MRP) Month 17 - 28 Feb 2017

| Activity ID | Activity Name | MICP D15 O3A | MICP D15 O3A | MICP D15 O3A | Start | Finish | Planned B/L % Complete | Actual % Complete | Finish Variance (+/-d) | 2017 | | | | |
|--|---------------|--------------|--------------|--------------|-------|--------|------------------------|-------------------|------------------------|--------|--------|--------|--------|--|
| | | | | | | | | | | Feb 17 | Mar 18 | Apr 19 | May 20 | |
| <div>Portion B32</div> <div><div>A35150</div>Portion B32 - Columns & Walls Construction<div>6</div><div>04-May-17</div><div>11-May-17</div><div>04-May-17</div><div>11-May-17</div><div>0%</div><div>0%</div><div>37</div></div> <div><div>A35160</div>Portion B32 - Construct Roof Slab<div>4</div><div>11-May-17</div><div>16-May-17</div><div>11-May-17</div><div>16-May-17</div><div>0%</div><div>0%</div><div>37</div></div> <div>Miscellaneous Structure Above Grd Slab / Roof Deck</div> <div>Gridline 1a - 5a /Fa-Ma</div> <div><div>A35170</div>Construct Vent Ducts / Staircases / Lift Shaft on Upper Roof<div>16</div><div>27-Apr-17</div><div>18-May-17</div><div>27-Apr-17</div><div>18-May-17</div><div>0%</div><div>0%</div><div>35</div></div> <div>Gridline 5a - 9a /Da-Ma</div> <div><div>A35200</div>Construct Vent Ducts & Staircases<div>16</div><div>25-Apr-17</div><div>16-May-17</div><div>25-Apr-17</div><div>16-May-17</div><div>0%</div><div>0%</div><div>37</div></div> <div><div>A35220</div>Diversion of Traffic and Hoarding modification<div>14</div><div>16-May-17</div><div>01-Jun-17</div><div>16-May-17</div><div>01-Jun-17</div><div>0%</div><div>0%</div><div>38</div></div> <div><div>A35210</div>ICP - Completion of ICP Structure for Backfilling Works<div>0</div><div></div><div>16-May-17</div><div></div><div>16-May-17</div><div>0%</div><div>0%</div><div>32</div></div> <div>Dismantle TC 5 & Infill openings</div> <div><div>A35230</div>Dismantle Tower Crane TC5<div>3</div><div>22-Apr-17</div><div>26-Apr-17</div><div>22-Apr-17</div><div>26-Apr-17</div><div>0%</div><div>0%</div><div>45</div></div> <div><div>A35240</div>Concrete In-Fill from Roof to B1/slab Openings<div>9</div><div>26-Apr-17</div><div>09-May-17</div><div>26-Apr-17</div><div>09-May-17</div><div>0%</div><div>0%</div><div>45</div></div> <div>ICP - ABWF Works</div> <div>B2 Slab Construction (Phase 1)</div> <div>Portion A12 - B2 Slab (200 thk) @ Lvl -0.05mPD</div> <div><div>A35250</div>Portion A12 - Preparation Works<div>1</div><div>24-Feb-17</div><div>24-Feb-17</div><div>24-Feb-17</div><div>24-Feb-17</div><div>100%</div><div>0%</div><div>-23</div></div> <div><div>A35260</div>Portion A12 - Granular Fill on Top of Pilecaps & Bottom slab<div>3</div><div>25-Feb-17</div><div>28-Feb-17</div><div>25-Feb-17</div><div>28-Feb-17</div><div>100%</div><div>0%</div><div>-23</div></div> <div><div>A35270</div>Portion A12 - Construct B2 Slab<div>6</div><div>01-Mar-17</div><div>07-Mar-17</div><div>01-Mar-17</div><div>07-Mar-17</div><div>100%</div><div>0%</div><div>-23</div></div> <div>Portion A13 - B2 Slab (200 thk) @ Lvl -0.05mPD</div> <div><div>A35280</div>Portion A13 - Preparation Works<div>1</div><div>24-Feb-17</div><div>24-Feb-17</div><div>24-Feb-17</div><div>24-Feb-17</div><div>100%</div><div>0%</div><div>-14</div></div> <div><div>A35290</div>Portion A13 - Granular Fill on Top of Pilecaps & Bottom slab<div>3</div><div>25-Feb-17</div><div>28-Feb-17</div><div>25-Feb-17</div><div>28-Feb-17</div><div>100%</div><div>0%</div><div>-14</div></div> <div><div>A35300</div>Portion A13 - Construct B2 Slab<div>6</div><div>01-Mar-17</div><div>07-Mar-17</div><div>01-Mar-17</div><div>07-Mar-17</div><div>100%</div><div>0%</div><div>-14</div></div> <div>Portion B14 - B2 Slab (200 thk) @ Lvl -0.05mPD</div> <div><div>A35310</div>Portion B14 - Preparation Works<div>1</div><div>23-Mar-17</div><div>24-Mar-17</div><div>23-Mar-17</div><div>24-Mar-17</div><div>100%</div><div>0%</div><div>-37</div></div> <div><div>A35320</div>Portion B14 - Granular Fill on Top of Pilecaps & Bottom slab<div>3</div><div>24-Mar-17</div><div>28-Mar-17</div><div>24-Mar-17</div><div>28-Mar-17</div><div>100%</div><div>0%</div><div>-37</div></div> <div><div>A35330</div>Portion B14 - Construct B2 Slab<div>6</div><div>28-Mar-17</div><div>05-Apr-17</div><div>28-Mar-17</div><div>05-Apr-17</div><div>100%</div><div>0%</div><div>-37</div></div> <div>Portion B15 - B2 Slab (200 thk) @ Lvl -0.05mPD</div> <div><div>A35340</div>Portion B15 - Preparation Works<div>1</div><div>31-Mar-17</div><div>01-Apr-17</div><div>31-Mar-17</div><div>01-Apr-17</div><div>0%</div><div>0%</div><div>-22</div></div> <div><div>A35350</div>Portion B15 - Granular Fill on Top of Pilecaps & Bottom slab<div>3</div><div>01-Apr-17</div><div>06-Apr-17</div><div>01-Apr-17</div><div>06-Apr-17</div><div>0%</div><div>0%</div><div>-22</div></div> <div><div>A35360</div>Portion B15 - Construct B2 Slab<div>6</div><div>06-Apr-17</div><div>13-Apr-17</div><div>06-Apr-17</div><div>13-Apr-17</div><div>0%</div><div>0%</div><div>-22</div></div> <div>B2 Slab Construction (Phase 2)</div> <div>Portion A14 - B2 Slab (200 thk) @ Lvl -0.05mPD</div> <div><div>A35370</div>Portion A14 - Preparation Works<div>1</div><div>24-Apr-17</div><div>25-Apr-17</div><div>24-Apr-17</div><div>25-Apr-17</div><div>0%</div><div>0%</div><div>43</div></div> <div><div>A35380</div>Portion A14 - Granular Fill on Top of Pilecaps & Bottom slab<div>3</div><div>25-Apr-17</div><div>28-Apr-17</div><div>25-Apr-17</div><div>28-Apr-17</div><div>0%</div><div>0%</div><div>43</div></div> <div><div>A35390</div>Portion A14 - Construct B2 Slab<div>6</div><div>28-Apr-17</div><div>08-May-17</div><div>28-Apr-17</div><div>08-May-17</div><div>0%</div><div>0%</div><div>43</div></div> <div>Portion A15 - B2 Slab (200 thk) @ Lvl -0.05mPD</div> <div><div>A35400</div>Portion A15 - Preparation Works<div>1</div><div>21-Apr-17</div><div>21-Apr-17</div><div>21-Apr-17</div><div>21-Apr-17</div><div>0%</div><div>0%</div><div>45</div></div> <div><div>A35410</div>Portion A15 - Granular Fill on Top of Pilecaps & Bottom slab<div>3</div><div>22-Apr-17</div><div>25-Apr-17</div><div>22-Apr-17</div><div>25-Apr-17</div><div>0%</div><div>0%</div><div>45</div></div> <div><div>A35420</div>Portion A15 - Construct B2 Slab<div>6</div><div>26-Apr-17</div><div>04-May-17</div><div>26-Apr-17</div><div>04-May-17</div><div>0%</div><div>0%</div><div>45</div></div> <div>Portion B16 - B2 Slab (200 thk) @ Lvl -0.05mPD</div> <div><div>A35430</div>Portion B16 - Preparation Works<div>1</div><div>02-May-17</div><div>04-May-17</div><div>02-May-17</div><div>04-May-17</div><div>0%</div><div>0%</div><div>37</div></div> <div><div>A35440</div>Portion B16 - Granular Fill on Top of Pilecaps & Bottom slab<div>3</div><div>04-May-17</div><div>08-May-17</div><div>04-May-17</div><div>08-May-17</div><div>0%</div><div>0%</div><div>37</div></div> <div><div>A35450</div>Portion B16 - Construct B2 Slab<div>6</div><div>08-May-17</div><div>15-May-17</div><div>08-May-17</div><div>15-May-17</div><div>0%</div><div>0%</div><div>37</div></div> <div>Portion B17 - B2 Slab (200 thk) @ Lvl -0.05mPD</div> <div><div>A35460</div>Portion B17 - Preparation Works<div>1</div><div>27-Apr-17</div><div>27-Apr-17</div><div>27-Apr-17</div><div>27-Apr-17</div><div>0%</div><div>0%</div><div>38</div></div> <div><div>A35470</div>Portion B17 - Granular Fill on Top of Pilecaps & Bottom slab<div>3</div><div>28-Apr-17</div><div>02-May-17</div><div>28-Apr-17</div><div>02-May-17</div><div>0%</div><div>0%</div><div>38</div></div> <div><div>A35480</div>Portion B17 - Construct B2 Slab<div>6</div><div>04-May-17</div><div>10-May-17</div><div>04-May-17</div><div>10-May-17</div><div>0%</div><div>0%</div><div>38</div></div> <div>B2 Slab Construction (Phase 3)</div> <div>Portion A16 - B2 Slab (200 thk) @ Lvl -0.05mPD</div> <div><div>A35490</div>Portion A16 - Preparation Works<div>1</div><div>24-Apr-17</div><div>24-Apr-17</div><div>24-Apr-17</div><div>24-Apr-17</div><div>0%</div><div>0%</div><div>30</div></div> <div><div>A35500</div>Portion A16 - Granular Fill on Top of Pilecaps & Bottom slab<div>3</div><div>25-Apr-17</div><div>27-Apr-17</div><div>25-Apr-17</div><div>27-Apr-17</div><div>0%</div><div>0%</div><div>30</div></div> <div><div>A35510</div>Portion A16 - Construct B2 Slab<div>6</div><div>28-Apr-17</div><div>06-May-17</div><div>28-Apr-17</div><div>06-May-17</div><div>0%</div><div>0%</div><div>30</div></div> <div>Portion A17 - B2 Slab (200 thk) @ Lvl -0.05mPD</div> <div><div>A35550</div>Portion A17 - Preparation Works<div>1</div><div>09-May-17</div><div>10-May-17</div><div>09-May-17</div><div>10-May-17</div><div>0%</div><div>0%</div><div>6</div></div> <div><div>A35560</div>Portion A17 - Granular Fill on Top of Pilecaps & Bottom slab<div>3</div><div>10-May-17</div><div>13-May-17</div><div>10-May-17</div><div>13-May-17</div><div>0%</div><div>0%</div><div>6</div></div> <div><div>A35570</div>Portion A17 - Construct B2 Slab<div>6</div><div>13-May-17</div><div>20-May-17</div><div>13-May-17</div><div>20-May-17</div><div>0%</div><div>0%</div><div>6</div></div> <div>Portion B19 - B2 Slab (200 thk) @ Lvl -0.05mPD</div> <div><div>A35580</div>Portion B19 - Preparation Works<div>1</div><div>20-May-17</div><div>22-May-17</div><div>20-May-17</div><div>22-May-17</div><div>0%</div><div>0%</div><div>6</div></div> <div><div>A35590</div>Portion B19 - Granular Fill on Top of Pilecaps & Bottom slab<div>3</div><div>22-May-17</div><div>25-May-17</div><div>22-May-17</div><div>25-May-17</div><div>0%</div><div>0%</div><div>6</div></div> <div>Portion A18 - B2 Slab (200 thk) @ Lvl -0.05mPD</div> <div><div>A35610</div>Portion A18 - Preparation Works<div>1</div><div>22-May-17</div><div>23-May-17</div><div>22-May-17</div><div>23-May-17</div><div>0%</div><div>0%</div><div>19</div></div> <div><div>A35620</div>Portion A18 - Granular Fill on Top of Pilecaps & Bottom slab<div>3</div><div>23-May-17</div><div>26-May-17</div><div>23-May-17</div><div>26-May-17</div><div>0%</div><div>0%</div><div>19</div></div> <div>Portion B20 - B2 Slab (200 thk) @ Lvl -0.05mPD</div> <div><div>A35640</div>Portion B20 - Preparation Works<div>1</div><div>17-May-17</div><div>17-May-17</div><div>17-May-17</div><div>17-May-17</div><div>0%</div><div>0%</div><div>7</div></div> <div><div>A35650</div>Portion B20 - Granular Fill on Top of Pilecaps & Bottom slab<div>3</div><div>18-May-17</div><div>20-May-17</div><div>18-May-17</div><div>20-May-17</div><div>0%</div><div>0%</div><div>7</div></div> <div><div>A35660</div>Portion B20 - Construct B2 Slab<div>6</div><div>22-May-17</div><div>27-May-17</div><div>22-May-17</div><div>27-May-17</div><div>0%</div><div>0%</div><div>7</div></div> <div>Portion B21 - B2 Slab (200 thk) @ Lvl -0.05mPD</div> <div><div>A35670</div>Portion B21 - Preparation Works<div>1</div><div>19-May-17</div><div>19-May-17</div><div>19-May-17</div><div>19-May-17</div><div>0%</div><div>0%</div><div>30</div></div> <div><div>A35680</div>Portion B21 - Granular Fill on Top of Pilecaps & Bottom slab<div>3</div><div>20-May-17</div><div>23-May-17</div><div>20-May-17</div><div>23-May-17</div><div>0%</div><div>0%</div><div>30</div></div> <div>Portion A19 - B2 Slab (200 thk) @ Lvl -0.05mPD</div> <div><div>A35730</div>Portion A19 - Preparation Works<div>1</div><div>04-May-17</div><div>04-May-17</div><div>04-May-17</div><div>04-May-17</div><div>0%</div><div>0%</div><div>62</div></div> <div><div>A35740</div>Portion A19 - Granular Fill on Top of Pilecaps & Bottom slab<div>3</div><div>05-May-17</div><div>08-May-17</div><div>05-May-17</div><div>08-May-17</div><div>0%</div><div>0%</div><div>62</div></div> <div><div>A35750</div>Portion A19 - Construct B2 Slab<div>6</div><div>09-May-17</div><div>15-May-17</div><div>09-May-17</div><div>15-May-17</div><div>0%</div><div>0%</div><div>62</div></div> <div>Portion B23 - B2 Slab (200 thk) @ Lvl -0.05mPD</div> <div><div>A35760</div>Portion B23 - Preparation Works<div>1</div><div>11-May-17</div><div>12-May-17</div><div>11-May-17</div><div>12-May-17</div><div>0%</div><div>0%</div><div>37</div></div> <div><div>A35770</div>Portion B23 - Granular Fill on Top of Pilecaps & Bottom slab<div>3</div><div>12-May-17</div><div>16-May-17</div><div>12-May-17</div><div>16-May-17</div><div>0%</div><div>0%</div><div>37</div></div> <div><div>A35780</div>Portion B23 - Construct B2 Slab<div>6</div><div>16-May-17</div><div>23-May-17</div><div>16-May-17</div><div>23-May-17</div><div>0%</div><div>0%</div><div>37</div></div> <div>Portion A20 - B2 Slab (200 thk) @ Lvl -0.05mPD</div> <div><div>A35790</div>Portion A20 - Preparation Works<div>1</div><div>01-Apr-17</div><div>03-Apr-17</div><div>01-Apr-17</div><div>03-Apr-17</div><div>0%</div><div>0%</div><div>72</div></div> <div><div>A35800</div>Portion A20 - Granular Fill on Top of Pilecaps & Bottom slab<div>3</div><div>03-Apr-17</div><div>07-Apr-17</div><div>03-Apr-17</div><div>07-Apr-17</div><div>0%</div><div>0%</div><div>72</div></div> <div><div>A35810</div>Portion A20 - Construct B2 Slab<div>6</div><div>07-Apr-17</div><div>18-Apr-17</div><div>07-Apr-17</div><div>18-Apr-17</div><div>0%</div><div>0%</div><div>72</div></div> | | | | | | | | | | | | | | |

Three Month Rolling Programme (3MRP) Month 17 - 28 Feb 2017

| Activity ID | Activity Name | MICP D15 O3A | MICP D15 O3A | MICP D15 O3A | Start | Finish | Planned B/L % Complete | Actual % Complete | Finish Variance (+/-d) | 2017 | | | | |
|---|---|--------------|--------------|--------------|------------|------------|------------------------|-------------------|------------------------|--------|--------|--------|---|--|
| | | | | | | | | | | Feb 17 | Mar 18 | Apr 19 | May 20 | |
| Portion A21 - B2 Slab (200 thk) @ Lvl -0.05mPD | | | | | | | | | | | | | | |
| A35820 | Portion A21 - Preparation Works | 1 | 04-May-17 | 04-May-17 | 04-May-17 | 04-May-17 | 0% | 0% | 62 | | | | A35820 | |
| A35830 | Portion A21 - Granular Fill on Top of Pilecaps & Bottom slab | 3 | 05-May-17 | 08-May-17 | 05-May-17 | 08-May-17 | 0% | 0% | 62 | | | | A35830 | |
| A35840 | Portion A21 - Construct B2 Slab | 6 | 09-May-17 | 15-May-17 | 09-May-17 | 15-May-17 | 0% | 0% | 62 | | | | A35840 | |
| Portion B24 - B2 Slab (200 thk) @ Lvl -0.05mPD | | | | | | | | | | | | | | |
| A35850 | Portion B24 - Preparation Works | 1 | 20-Apr-17 | 21-Apr-17 | 20-Apr-17 | 21-Apr-17 | 0% | 0% | 59 | | | A35850 | | |
| A35860 | Portion B24 - Granular Fill on Top of Pilecaps & Bottom slab | 3 | 21-Apr-17 | 25-Apr-17 | 21-Apr-17 | 25-Apr-17 | 0% | 0% | 59 | | | A35860 | | |
| A35870 | Portion B24 - Construct B2 Slab | 6 | 25-Apr-17 | 04-May-17 | 25-Apr-17 | 04-May-17 | 0% | 0% | 59 | | | A35870 | | |
| B2/F to B1/F ABWF and Fitout Works | | | | | | | | | | | | | | |
| Portion A (Phase 1) | | | | | | | | | | | | | | |
| A35880 | ABWF Works - Internal Ceiling & Wall Plastering (Wet Trades) | 40 | 20-Mar-17 | 11-May-17 | 20-Mar-17 | 11-May-17 | 7.5% | 0% | -23 | A35880 | | | ABWF Works - Internal Ceiling & Wall Plastering (Wet Trades) | |
| A35890 | Fitout Works - Internal Ceiling & Wall Painting | 40 | 09-May-17 | 24-Jun-17 | 09-May-17 | 24-Jun-17 | 0% | 0% | -23 | | A35890 | | | |
| Portion A (Phase 2) | | | | | | | | | | | | | | |
| A35930 | ABWF Works - Internal Ceiling & Wall Plastering (Wet Trades) | 40 | 08-May-17 | 24-Jun-17 | 08-May-17 | 24-Jun-17 | 0% | 0% | 43 | | | | A35930 | |
| Portion A (Phase 3) | | | | | | | | | | | | | | |
| A35980 | ABWF Works - Internal Ceiling & Wall Plastering (Wet Trades) | 50 | 11-May-17 | 10-Jul-17 | 11-May-17 | 10-Jul-17 | 0% | 0% | 30 | | | | A35980 | |
| Portion B (Phase 1) | | | | | | | | | | | | | | |
| A36030 | ABWF Works - Internal Ceiling & Wall Plastering (Wet Trades) | 40 | 08-Mar-17 | 28-Apr-17 | 08-Mar-17 | 28-Apr-17 | 30% | 0% | -22 | A36030 | | | ABWF Works - Internal Ceiling & Wall Plastering (Wet Trades) | |
| A36040 | Fitout Works - Internal Ceiling & Wall Painting | 40 | 25-Apr-17 | 14-Jun-17 | 25-Apr-17 | 14-Jun-17 | 0% | 0% | -22 | | A36040 | | | |
| A36050 | Fitout Works - Install bituminous road base for driveway | 20 | 14-Jun-17 | 08-Jul-17 | 14-Jun-17 | 08-Jul-17 | 0% | 0% | -22 | | | | A36050 | |
| B1/F to Roof ABWF and Fitout Works | | | | | | | | | | | | | | |
| Portion A | | | | | | | | | | | | | | |
| Phase 1 & 2 | | | | | | | | | | | | | | |
| A36150 | ABWF Works - Internal Ceiling & Wall Plastering (Wet Trades) | 60 | 13-Apr-17 | 29-Jun-17 | 13-Apr-17 | 29-Jun-17 | 0% | 0% | -31 | | A36150 | | | |
| A36160 | Fitout Works - Internal Ceiling & Wall Painting | 60 | 31-May-17 | 10-Aug-17 | 31-May-17 | 10-Aug-17 | 0% | 0% | -31 | | | A36160 | | |
| Phase 3 | | | | | | | | | | | | | | |
| A36190 | ABWF Works - Internal Ceiling & Wall Plastering (Wet Trades) | 60 | 13-Apr-17 | 29-Jun-17 | 13-Apr-17 | 29-Jun-17 | 0% | 0% | -31 | | A36190 | | | |
| A36200 | Fitout Works - Internal Ceiling & Wall Painting | 60 | 31-May-17 | 10-Aug-17 | 31-May-17 | 10-Aug-17 | 0% | 0% | -31 | | | A36200 | | |
| Portion B | | | | | | | | | | | | | | |
| Phase 1 & 2 | | | | | | | | | | | | | | |
| A36230 | ABWF Works - Internal Ceiling & Wall Plastering (Wet Trades) | 75 | 29-May-17 | 26-Aug-17 | 29-May-17 | 26-Aug-17 | 0% | 0% | -22 | | | A36230 | | |
| ICP - Building Services | | | | | | | | | | | | | | |
| B1/F Level | | | | | | | | | | | | | | |
| CLP Works Leading to Energization / Power-On | | | | | | | | | | | | | | |
| Electrical (B1/F) - Transformer Room (B128) | | | | | | | | | | | | | | |
| A36650 | CLP Transformer - Builders Works & BS Installation | 21 | 06-May-17 | 01-Jun-17 | 06-May-17* | 01-Jun-17 | 0% | 0% | 43 | | | | A36650 | |
| Electrical (B1/F) - LV Switch room (B126) | | | | | | | | | | | | | | |
| A36690 | LV Switch room - Builders Works & BS Installation | 30 | 22-May-17 | 27-Jun-17 | 22-May-17 | 27-Jun-17 | 0% | 0% | 21 | | | | A36690 | |
| External Electrical Power and Lead-In Cable Ducts | | | | | | | | | | | | | | |
| A36710 | Construct (4x) 2.5x2.2x1.2m Electrical Draw Pits | 36 | 06-May-17 | 19-Jun-17 | 06-May-17 | 19-Jun-17 | 0% | 0% | 43 | | | | A36710 | |
| A36720 | Install 12x150dia @ 2-Layers GI Ducts | 36 | 19-May-17 | 03-Jul-17 | 19-May-17 | 03-Jul-17 | 0% | 0% | 43 | | | | A36720 | |
| FS Plant Rooms (FS Pump Room and Security Room) | | | | | | | | | | | | | | |
| A36830 | FS Rooms - Builders Works & BS Installation | 45 | 22-May-17 | 15-Jul-17 | 22-May-17 | 15-Jul-17 | 0% | 0% | 43 | | | | A36830 | |
| Fire Services (Wet) | | | | | | | | | | | | | | |
| Zone 1 | | | | | | | | | | | | | | |
| A36870 | ICP (FS-Wet) - B1/F Building Services (1st Fix) | 40 | 31-May-17 | 18-Jul-17 | 31-May-17 | 18-Jul-17 | 0% | 0% | -31 | | | A36870 | | |
| Fire Services (Dry) | | | | | | | | | | | | | | |
| Zone 1 | | | | | | | | | | | | | | |
| A36910 | ICP (FS-Dry) - B1/F Building Services (1st Fix) | 40 | 31-May-17 | 18-Jul-17 | 31-May-17 | 18-Jul-17 | 0% | 0% | -31 | | | A36910 | | |
| ICP - External Envelope | | | | | | | | | | | | | | |
| A36990 | ICP - Install GRC Architectural Louvre & Bracket | 40 | 18-May-17 | 06-Jul-17 | 18-May-17 | 06-Jul-17 | 0% | 0% | 35 | | | | A36990 | |
| A37010 | ICP - Install Facade Louvre Screen | 40 | 18-May-17 | 06-Jul-17 | 18-May-17 | 06-Jul-17 | 0% | 0% | 35 | | | | A37010 | |
| External Works | | | | | | | | | | | | | | |
| SPS | | | | | | | | | | | | | | |
| SPS - G/F External Utilities & Roadworks | | | | | | | | | | | | | | |
| Grd Lvl - Watermain / FS Pipes Connection (Outside SPS) to PM | | | | | | | | | | | | | | |
| A37210 | Excavation Across Main Road From SPS Site to PIW Main pipes | 45 | 24-Feb-17 | 21-Apr-17 | 09-Jan-17 | 07-Apr-17 | 100% | 20% | -36 | | | | Excavation Across Main Road From SPS Site to PIW Main pipes, E | |
| A37220 | Construct Trench & Valve Pit | 16 | 08-Apr-17 | 29-Apr-17 | 08-Apr-17 | 29-Apr-17 | 0% | 0% | -36 | A37220 | | | Construct Trench & Valve Pit | |
| A37230 | Install Pipeworks and Testing | 40 | 02-May-17 | 19-Jun-17 | 02-May-17 | 19-Jun-17 | 0% | 0% | -36 | | A37230 | | | |
| A37240 | Watermain Final Connection & Backfill | 25 | 20-Jun-17 | 19-Jul-17 | 20-Jun-17 | 19-Jul-17 | 0% | 0% | -36 | | | A37240 | | |
| ICP | | | | | | | | | | | | | | |
| ICP - G/F External Utilities & Roadworks | | | | | | | | | | | | | | |
| Works Above ICP at Portion B | | | | | | | | | | | | | | |
| A37470 | Portion B - Waterproofing & Backfilling | 30 | 18-May-17 | 23-Jun-17 | 18-May-17 | 23-Jun-17 | 0% | 0% | 36 | | | | A37470 | |
| Co-ordinated External Works & Utilities Services Installation | | | | | | | | | | | | | | |
| Interface Dates | | | | | | | | | | | | | | |
| Access Dates | | | | | | | | | | | | | | |
| A24720 | M12 - Lyric Interface North (2nd access) (30Nov16) | 0 | 24-Feb-17 | | 24-Feb-17 | | 100% | 0% | -42 | | | | ♦ M12 - Lyric Interface North (2nd access) (30Nov16) | |
| A25000 | M43 - At-grade Road Footpath at ICP / SPS Entrance Portal (from PIW) (15Feb17) | 0 | 24-Feb-17 | | 24-Feb-17 | | 100% | 0% | -52 | | | | ♦ M43 - At-grade Road Footpath at ICP / SPS Entrance Portal (from PIW) (15Feb2017) | |
| A25010 | M44 - At-grade Road Footpath at ICP / SPS Frontage (from PIW) (1Jun2016) | 0 | 24-Feb-17 | | 24-Feb-17 | | 100% | 0% | -52 | | | | ♦ M44 - At-grade Road Footpath at ICP / SPS Frontage (from PIW) (1Jun2016) | |
| A25130 | M70 - Arts Pavilion Area on M+ side of M+ / Park Interface (t.b.a.) | 0 | 24-Feb-17 | | 24-Feb-17 | | 100% | 0% | -69 | | | | ♦ M70 - Arts Pavilion Area on M+ side of M+ / Park Interface (t.b.a.) | |
| Vacation Date | | | | | | | | | | | | | | |
| A25840 | M71 - Area Within Initial M+ Hoarding, but on Park Side of M+/Park Interface Line | 0 | | 24-Feb-17 | | 24-Feb-17* | 100% | 0% | -69 | | | | ♦ M71 - Area Within Initial M+ Hoarding, but on Park Side of M+/Park Interface Line (for Access by Park Ctr)(15Jun2016) | |
| A25320 | M12 - Lyric Interface North (2nd H/O to Lyric) (31Mar17) | 0 | | 07-Jun-17 | | 07-Jun-17* | 0% | 0% | -40 | | | A25320 | | |
| Interface Schedule (Appendix D1 - 16 December 2015) | | | | | | | | | | | | | | |
| Lyric Theatre Complex and Extended Basement (Lyric) | | | | | | | | | | | | | | |
| Along Interface North of AEL | | | | | | | | | | | | | | |
| A25950 | Complete excavation north of AEL for B2/F slab and vacate M12 | 0 | | 24-Feb-17 | | 24-Feb-17* | 100% | 0% | -53 | | | | ♦ Complete excavation north of AEL for B2/F slab and vacate M12 | |
| A25960 | Take possession of M12 for external wall construction (30 Nov 2016) | 0 | 24-Feb-17 | | 24-Feb-17 | | 100% | 0% | -33 | | | | ♦ Take possession of M12 for external wall construction (30 Nov 2016) | |
| A25970 | Vacate M12 permanently (31 Mar 2017) | 0 | | 07-Jun-17 | | 07-Jun-17 | 0% | 0% | -31 | | | A25970 | | |
| Along Interface South of AEL | | | | | | | | | | | | | | |
| DCS Basement Area | | | | | | | | | | | | | | |
| A26050 | Complete the staircase and external wall and vacate M15 (Refer to M+Podium S | 0 | | 10-May-17 | | 10-May-17* | 0% | 0% | 0 | | | | A26050 ♦ Complete the stair | |

| Activity ID | Activity Name | MICP D15 O3A | MICP D15 O3A | MICP D15 O3A | Start | Finish | Planned B/L % Complete | Actual % Complete | Finish Variance (+/-d) | 2017 | | | | |
|---|--|--------------|--------------|--------------|------------|------------|------------------------|-------------------|------------------------|--------|--------|--------|--------|--|
| | | | | | | | | | | Feb 17 | Mar 18 | Apr 19 | May 20 | |
| PIW Phase 1 | | | | | | | | | | | | | | |
| M+ Portal Road Interface PIW at Grade Road | | | | | | | | | | | | | | |
| A26180 | Access Portion M43 | 0 | 24-Feb-17 | | 24-Feb-17 | | 100% | 0% | -42 | | | | | ◆ Access Portion M43 |
| M+ Drain Connection to PIW Drainage MH WHC6_1f | | | | | | | | | | | | | | |
| A26190 | Commencement of drainage work for WHC6_1f | 0 | 24-Feb-17 | | 24-Feb-17* | | 100% | 0% | -39 | | | | | ◆ Commencement of drainage work for WHC6_1f |
| A26200 | Complete of drainage work for WHC6_1f | 0 | | 28-Mar-17 | | 28-Mar-17* | 100% | 0% | -39 | A26200 | ◆ | | | ◆ Complete of drainage work for WHC6_1f |
| Towngas Interface PIW | | | | | | | | | | | | | | |
| DN150 incoming gas main at Entrance Portal (CIV-DWG-0403) | | | | | | | | | | | | | | |
| A26210 | Complete Entrance Portal RC Structure | 0 | 03-Apr-17 | | 03-Apr-17* | | 0% | 0% | 0 | | | | | A26210 ◆ Complete Entrance Portal RC Structure |
| A26220 | Excavate Trench & Install Shoring for Gas Main @ Footway (To be coordinated w/ M+) | 6 | 03-Apr-17 | 10-Apr-17 | 03-Apr-17 | 10-Apr-17 | 0% | 0% | 0 | | | | | A26220 Excavate Trench & Install Shoring for Gas Main @ Footway (To be coordinated w/ M+) |
| A26230 | Allow Towngas to install gas main (By Towngas) | 6 | 11-Apr-17 | 20-Apr-17 | 11-Apr-17 | 20-Apr-17 | 0% | 0% | 0 | | | | | A26230 Allow Towngas to install gas main (By Towngas) |
| A26240 | Backfill Trench to Ground Levels | 3 | 21-Apr-17 | 24-Apr-17 | 21-Apr-17 | 24-Apr-17 | 0% | 0% | 0 | | | | | A26240 Backfill Trench to Ground Levels |
| DN150 incoming gas main for RDE (CIV-DWG-0404) | | | | | | | | | | | | | | |
| A26250 | Excavate Trench & Install Shoring for Gas Main @ Footway (To be coordinated w/ M+) | 6 | 19-May-17 | 25-May-17 | 19-May-17 | 25-May-17 | 0% | 0% | -33 | | | | | A26250 |
| A26260 | Allow Towngas to install gas main (By Towngas) | 6 | 26-May-17 | 02-Jun-17 | 26-May-17 | 02-Jun-17 | 0% | 0% | -33 | | | | | A26260 |
| A26270 | Backfill Trench to Ground Levels | 3 | 03-Jun-17 | 06-Jun-17 | 03-Jun-17 | 06-Jun-17 | 0% | 0% | -33 | | | | | A26270 |
| A26280 | Vacate M45 (8 July 2017) | 0 | | 06-Jun-17 | | 06-Jun-17 | 0% | 0% | -33 | | | | | A26280 |
| M+ Road Interface with PIW | | | | | | | | | | | | | | |
| A26310 | Allow Access to PIW to construct traffic signal draw pits, controller, signal poles | 0 | 03-Apr-17 | | 03-Apr-17 | | 0% | 0% | 0 | | | | | A26310 Allow Access to PIW to construct traffic signal draw pits, controller, signal poles |
| Seawater Cooling Intake Pipes Interface PIW | | | | | | | | | | | | | | |
| A26320 | Allow Access to PIW to lay utilities over the Seawater Cooling Intake | 0 | 19-Jul-17 | | 19-Jul-17* | | 0% | 0% | -53 | | | | | A26320 |
| Civil Works Interface with PIW Watermain South of M+ | | | | | | | | | | | | | | |
| KGO Cooling Main Diversion | | | | | | | | | | | | | | |
| A26360 | Allow access to PIW Contractor to complete KGO Cooling Main Diversion | 0 | 01-Apr-17 | | 01-Apr-17* | | 0% | 0% | 0 | | | | | A26360 Allow access to PIW Contractor to complete KGO Cooling Main Diversion |
| Park | | | | | | | | | | | | | | |
| Sewage Interface w/ Park PIW (SW of M+ & ICP SPS) | | | | | | | | | | | | | | |
| A26430 | Complete Laying Sewer Pipe DN300 from F2.1E to SM19 | 0 | | 29-Apr-17 | | 29-Apr-17 | 0% | 0% | -31 | | | | | A26430 Complete Laying Sewer Pipe DN300 from F2.1E to SM19 |
| SPS & Interface Carpark Interface w/ Park | | | | | | | | | | | | | | |
| A26500 | Complete Access Road to SPS for FS Inpection (Park above ICP) | 0 | | 15-Jun-17 | | 15-Jun-17 | 0% | 0% | -23 | | | | | A26500 |
| A26460 | SPS Complete Meter Cabinet for power supply for T&C | 0 | | 16-Jun-17 | | 16-Jun-17 | 0% | 0% | -26 | | | | | A26460 |
| A26470 | SPS Test & Commissioning Complete | 0 | | 30-Jun-17 | | 30-Jun-17 | 0% | 0% | -31 | | | | | A26470 |
| Telecoms Interface w/ Park PIW (W of M+) | | | | | | | | | | | | | | |
| A26520 | Allow Access to Park Contractor to connect ICT Cable Ducts to M+ Draw-pit | 0 | 24-Feb-17 | | 24-Feb-17 | | 100% | 0% | -53 | | | | | ◆ Allow Access to Park Contractor to connect ICT Cable Ducts to M+ Draw-pit |
| A26530 | Allow Access to Park Contractor to connect ELV Cable Ducts to M+ Draw-pit | 0 | 24-Feb-17 | | 24-Feb-17 | | 100% | 0% | -53 | | | | | ◆ Allow Access to Park Contractor to connect ELV Cable Ducts to M+ Draw-pit |
| A26540 | Allow Access to Park Contractor to construct & connect FTNS Cable Ducts at M+ GL A/6-7 | 0 | 24-Feb-17 | | 24-Feb-17 | | 100% | 0% | -53 | | | | | ◆ Allow Access to Park Contractor to construct & connect FTNS Cable Ducts at M+ GL A/6-7 |
| CLP | | | | | | | | | | | | | | |
| A26560 | Handover M+ - Transformer Room Trx B to CLP | 0 | | 03-Mar-17 | | 03-Mar-17* | 0% | 0% | 0 | | | | | A26560 Handover M+ - Transformer Room Trx B to CLP |
| A26550 | Handover M+ - Transformer Room Trx A to CLP | 0 | | 06-Apr-17 | | 06-Apr-17* | 0% | 0% | 0 | | | | | A26550 Handover M+ - Transformer Room Trx A to CLP |
| A26580 | Handover RDE - Transformer Room to CLP | 0 | | 06-Apr-17 | | 06-Apr-17* | 0% | 0% | 0 | | | | | A26580 Handover RDE - Transformer Room to CLP |
| A27785 | Handover SPS - Meter Cabinet to CLP | 0 | 12-May-17 | | 12-May-17 | | 0% | 0% | -43 | | | | | A27785 Handover SPS - Meter Cabinet to CLP |
| Construction | | | | | | | | | | | | | | |
| Seawater Outfall Pipe | | | | | | | | | | | | | | |
| Submissions & Approval | | | | | | | | | | | | | | |
| A26620 | RSS Review & Approve Trench Detail Design and Method Statement | 109 | 12-Aug-16 | 20-Dec-16 | 12-Aug-16 | 28-Feb-17 | 100% | 97% | -53 | | | | | RSS Review & Approve Trench Detail Design and Method Statement, RSS Review & Approve Trench Detail Design and Method Statement |
| A26600 | BD Review & Approve ELS Design | 87 | 08-Sep-16 | 21-Dec-16 | 08-Sep-16 | 01-Mar-17 | 100% | 95% | -53 | | | | | BD Review & Approve ELS Design, BD Review & Approve ELS Design |
| Construction at CH0+66 to CH0+108 | | | | | | | | | | | | | | |
| Trench Excavation & Pipe works (CH0+66 to CH0+102) | | | | | | | | | | | | | | |
| A26660 | Install Strut & Wailing @ +3.5mPD | 12 | 24-Feb-17 | 09-Mar-17 | 24-Feb-17 | 09-Mar-17 | 100% | 0% | -53 | | | | | Install Strut & Wailing @ +3.5mPD |
| A26670 | Trench Excavation@+3.0mPD to Final excavation Lvl | 3 | 10-Mar-17 | 13-Mar-17 | 10-Mar-17 | 13-Mar-17 | 100% | 0% | -53 | | | | | Trench Excavation@+3.0mPD to Final excavation Lvl |
| A26680 | Pipe Laying & Associated Works | 6 | 14-Mar-17 | 20-Mar-17 | 14-Mar-17 | 20-Mar-17 | 100% | 0% | -53 | | | | | Pipe Laying & Associated Works |
| A26690 | Construct Bend Blocks | 6 | 21-Mar-17 | 27-Mar-17 | 21-Mar-17 | 27-Mar-17 | 100% | 0% | -53 | | | | | Construct Bend Blocks |
| A26700 | Pressure Test | 6 | 28-Mar-17 | 03-Apr-17 | 28-Mar-17 | 03-Apr-17 | 100% | 0% | -53 | | | | | Pressure Test |
| A26710 | Back Filling to Struts & Wailing Lvl | 6 | 05-Apr-17 | 11-Apr-17 | 05-Apr-17 | 11-Apr-17 | 100% | 0% | -53 | A26710 | | | | Back Filling to Struts & Wailing Lvl |
| A26720 | Dismantle Struts & Wailing | 3 | 12-Apr-17 | 18-Apr-17 | 12-Apr-17 | 18-Apr-17 | 100% | 0% | -53 | | | | | Dismantle Struts & Wailing |
| A26730 | Back Filling to GL | 6 | 19-Apr-17 | 25-Apr-17 | 19-Apr-17 | 25-Apr-17 | 100% | 0% | -53 | | | | | Back Filling to GL |
| A26740 | Extract Sheetpiles | 3 | 26-Apr-17 | 28-Apr-17 | 26-Apr-17 | 28-Apr-17 | 100% | 0% | -53 | | | | | Extract Sheetpiles |
| Construct Cofferdam & Pipe works for Lead In (CH0+102 to CH0+108) | | | | | | | | | | | | | | |
| A26750 | Drive in Sheetpiles (Cofferdam) @ 18m depth | 9 | 01-Mar-17 | 11-Mar-17 | 01-Mar-17 | 11-Mar-17 | 100% | 0% | -53 | | | | | Drive in Sheetpiles (Cofferdam) @ 18m depth |
| A26760 | Curtain Grouting (where required) | 12 | 11-Mar-17 | 25-Mar-17 | 11-Mar-17 | 25-Mar-17 | 100% | 0% | -53 | | | | | Curtain Grouting (where required) |
| A26770 | Dewatering | 1 | 25-Mar-17 | 27-Mar-17 | 25-Mar-17 | 27-Mar-17 | 100% | 0% | -53 | | | | | Dewatering |
| A26780 | ELS Excavation (Cofferdam)@GL +5.0mPD to +3.0mPD | 3 | 27-Mar-17 | 30-Mar-17 | 27-Mar-17 | 30-Mar-17 | 100% | 0% | -53 | | | | | ELS Excavation (Cofferdam)@GL +5.0mPD to +3.0mPD |
| A26790 | Install 1st Layer Strut & Wailing (Cofferdam) @ +3.5mPD | 6 | 30-Mar-17 | 07-Apr-17 | 30-Mar-17 | 07-Apr-17 | 100% | 0% | -53 | | | | | Install 1st Layer Strut & Wailing (Cofferdam) @ +3.5mPD |
| A26800 | ELS Excavation (Cofferdam)@+3.0mPD to +0.275mPD | 3 | 07-Apr-17 | 11-Apr-17 | 07-Apr-17 | 11-Apr-17 | 100% | 0% | -53 | A26800 | | | | ELS Excavation (Cofferdam)@+3.0mPD to +0.275mPD |
| A26810 | Install 2nd Layer Strut & Wailing (Cofferdam) @ +0.775mPD | 6 | 11-Apr-17 | 21-Apr-17 | 11-Apr-17 | 21-Apr-17 | 100% | 0% | -53 | | | | | Install 2nd Layer Strut & Wailing (Cofferdam) @ +0.775mPD |
| A26820 | ELS Excavation (Cofferdam)@+0.275mPD to -2.45mPD | 3 | 21-Apr-17 | 25-Apr-17 | 21-Apr-17 | 25-Apr-17 | 100% | 0% | -53 | | | | | ELS Excavation (Cofferdam)@+0.275mPD to -2.45mPD |
| A26830 | Install 3rd Layer Strut & Wailing (Cofferdam) @ -1.95mPD | 6 | 25-Apr-17 | 04-May-17 | 25-Apr-17 | 04-May-17 | 100% | 0% | -53 | | | | | Install 3rd Layer Strut & Wailing (Cofferdam) @ -1.95mPD |
| A26840 | ELS Excavation Final (Cofferdam)@ -2.45mPD to -3.70mPD | 3 | 04-May-17 | 08-May-17 | 04-May-17 | 08-May-17 | 0% | 0% | -53 | | | | | ELS Excavation Final (Cofferdam)@ -2.45mPD to -3.70mPD |
| A26850 | Pipe Laying & Associated Works | 4 | 08-May-17 | 12-May-17 | 08-May-17 | 12-May-17 | 0% | 0% | -53 | | | | | Pipe Laying & Associated Works |
| A26860 | Construct 2 Nos of Bend Block | 6 | 12-May-17 | 19-May-17 | 12-May-17 | 19-May-17 | 0% | 0% | -53 | | | | | Construct 2 Nos of Bend Block |
| A26870 | Construct Valve Chamber | 10 | 19-May-17 | 01-Jun-17 | 19-May-17 | 01-Jun-17 | 0% | 0% | -53 | | | | | Construct Valve Chamber |
| A26880 | Pressure Test | 6 | 01-Jun-17 | 08-Jun-17 | 01-Jun-17 | 08-Jun-17 | 0% | 0% | -53 | | | | | Pressure Test |
| A26890 | Back Filling to 3rd Layer Strut | 2 | 08-Jun-17 | 10-Jun-17 | 08-Jun-17 | 10-Jun-17 | 0% | 0% | -53 | | | | | Back Filling to 3rd Layer Strut |
| A26900 | Dismantle 3rd Layer Struts & Wailing | 3 | 10-Jun-17 | 14-Jun-17 | 10-Jun-17 | 14-Jun-17 | 0% | 0% | -53 | | | | | Dismantle 3rd Layer Struts & Wailing |
| A26910 | Back Filling to 2nd Layer Strut | 2 | 14-Jun-17 | 16-Jun-17 | 14-Jun-17 | 16-Jun-17 | 0% | 0% | -53 | | | | | Back Filling to 2nd Layer Strut |
| A26920 | Dismantle 2nd Layer Struts & Wailing | 3 | 16-Jun-17 | 20-Jun-17 | 16-Jun-17 | 20-Jun-17 | 0% | 0% | -53 | | | | | Dismantle 2nd Layer Struts & Wailing |
| A26930 | Back Filling to 1st Layer Struts | 2 | 20-Jun-17 | 22-Jun-17 | 20-Jun-17 | 22-Jun-17 | 0% | 0% | -53 | | | | | Back Filling to 1st Layer Struts |
| A26940 | Dismantle 1st Layer Struts & Wailing | 3 | 22-Jun-17 | 26-Jun-17 | 22-Jun-17 | 26-Jun-17 | 0% | 0% | -53 | | | | | Dismantle 1st Layer Struts & Wailing |
| A26950 | Back Filling to GL | 2 | 26-Jun-17 | 28-Jun-17 | 26-Jun-17 | 28-Jun-17 | 0% | 0% | -53 | | | | | Back Filling to GL |
| Construction at CH0+0 to CH66 | | | | | | | | | | | | | | |
| Trench Excavation & Pipe works CH0+32 to CH0+66 | | | | | | | | | | | | | | |
| A26960 | Drive In Sheet Piles | 9 | 29-Apr-17 | 11-May-17 | 29-Apr-17 | 11-May-17 | 22.22% | 0% | -53 | | | | | Drive In Sheet Piles |

| Activity ID | Activity Name | MIPC D15 Q3A | MIPC D15 Q3A | MIPC D15 Q3A | Start | Finish | Planned B/L % Complete | Actual % Complete | Finish Variance (+/-d) | 2017 | | | | | | | |
|--|---|--------------|--------------|--------------|------------|-----------|------------------------|-------------------|------------------------|------|--------|----------------|--------|--------|--------|--------|---|
| | | | | | | | | | | | Feb 17 | Mar 18 | Apr 19 | May 20 | | | |
| A26970 | Trench Excavation | 3 | 12-May-17 | 15-May-17 | 12-May-17 | 15-May-17 | 0% | 0% | -53 | | | A26970 | | | | | Trench Exc |
| A26980 | Install 1st Layer of Struts & Wailing | 12 | 16-May-17 | 29-May-17 | 16-May-17 | 29-May-17 | 0% | 0% | -53 | | | A26980 | | | | | |
| A26990 | Trench Excavation to 2nd Layer of Struts | 3 | 31-May-17 | 02-Jun-17 | 31-May-17 | 02-Jun-17 | 0% | 0% | -53 | | | | A26990 | | | | |
| A27000 | Install 2nd Layer of Struts & Wailing | 12 | 03-Jun-17 | 16-Jun-17 | 03-Jun-17 | 16-Jun-17 | 0% | 0% | -53 | | | | A27000 | | | | |
| A27010 | Trench Excavation to Final Level | 3 | 17-Jun-17 | 20-Jun-17 | 17-Jun-17 | 20-Jun-17 | 0% | 0% | -53 | | | | | A27010 | | | |
| A27020 | Pipe Laying & Associated Works | 6 | 21-Jun-17 | 27-Jun-17 | 21-Jun-17 | 27-Jun-17 | 0% | 0% | -53 | | | | | A27020 | | | |
| A27030 | Pressure Test | 6 | 28-Jun-17 | 05-Jul-17 | 28-Jun-17 | 05-Jul-17 | 0% | 0% | -53 | | | | | | A27030 | | |
| A27040 | Back Filling | 6 | 06-Jul-17 | 12-Jul-17 | 06-Jul-17 | 12-Jul-17 | 0% | 0% | -53 | | | | | | A27040 | | |
| A27050 | Dismantle 2nd Layer Struts & Wailing | 3 | 13-Jul-17 | 15-Jul-17 | 13-Jul-17 | 15-Jul-17 | 0% | 0% | -53 | | | | | | | A27050 | |
| A27060 | Back Filling to 1st Layer of Struts | 6 | 17-Jul-17 | 22-Jul-17 | 17-Jul-17 | 22-Jul-17 | 0% | 0% | -53 | | | | | | | A27060 | |
| A27070 | Dismantle 1st Layer Struts & Wailing | 3 | 24-Jul-17 | 26-Jul-17 | 24-Jul-17 | 26-Jul-17 | 0% | 0% | -53 | | | | | | | A27070 | |
| Trench Excavation & Pipe works CH0+0 to CH0+32 | | | | | | | | | | | | | | | | | |
| A27100 | Drive in Sheet Piles | 9 | 29-Apr-17 | 11-May-17 | 29-Apr-17 | 11-May-17 | 22.22% | 0% | -53 | | | A27100 | | | | | Drive in Sheet Pi |
| A27110 | Trench @GL +5.0mPD to +4.0mPD | 3 | 12-May-17 | 15-May-17 | 12-May-17 | 15-May-17 | 0% | 0% | -53 | | | A27110 | | | | | Trench @G |
| A27120 | Install 1st Layer Strut & Wailing@ +4.5mPD | 12 | 16-May-17 | 29-May-17 | 16-May-17 | 29-May-17 | 0% | 0% | -53 | | | A27120 | | | | | |
| A27130 | Install Legging to Opening | 10 | 31-May-17 | 10-Jun-17 | 31-May-17 | 10-Jun-17 | 0% | 0% | -53 | | | | A27130 | | | | |
| A27140 | Trench Excavation@ +4.0mPD to +1.06mPD | 3 | 12-Jun-17 | 14-Jun-17 | 12-Jun-17 | 14-Jun-17 | 0% | 0% | -53 | | | | | A27140 | | | |
| A27150 | Pipe Laying & Associated Works | 10 | 15-Jun-17 | 26-Jun-17 | 15-Jun-17 | 26-Jun-17 | 0% | 0% | -53 | | | | | A27150 | | | |
| A27160 | Construct Bend Blocks | 10 | 27-Jun-17 | 08-Jul-17 | 27-Jun-17 | 08-Jul-17 | 0% | 0% | -53 | | | | | | A27160 | | |
| A27170 | Construct Wash Out Chamber | 10 | 27-Jun-17 | 08-Jul-17 | 27-Jun-17 | 08-Jul-17 | 0% | 0% | -53 | | | | | | A27170 | | |
| A27180 | Pressure Test | 6 | 10-Jul-17 | 15-Jul-17 | 10-Jul-17 | 15-Jul-17 | 0% | 0% | -53 | | | | | | | A27180 | |
| A27190 | Back Filling to 1st layer Struts | 1 | 17-Jul-17 | 17-Jul-17 | 17-Jul-17 | 17-Jul-17 | 0% | 0% | -53 | | | | | | | A27190 | |
| A27200 | Dismantle 1st Layer Struts & Wailing | 6 | 18-Jul-17 | 24-Jul-17 | 18-Jul-17 | 24-Jul-17 | 0% | 0% | -53 | | | | | | | A27200 | |
| A27210 | Back Filling to GL | 1 | 25-Jul-17 | 25-Jul-17 | 25-Jul-17 | 25-Jul-17 | 0% | 0% | -53 | | | | | | | A27210 | |
| DCS Box (Portion M15&M16) | | | | | | | | | | | | | | | | | |
| A27270 | Strip Formwork | 1 | 24-Feb-17 | 24-Feb-17 | 24-Feb-17 | 24-Feb-17 | 100% | 0% | -53 | | | Strip Formwork | | | | | |
| A27280 | Backfill | 4 | 27-Jun-17 | 30-Jun-17 | 27-Jun-17 | 30-Jun-17 | 0% | 0% | -53 | | | | | A27280 | | | |
| A27290 | Construct remaining wall & roof | 10 | 17-Jul-17 | 27-Jul-17 | 17-Jul-17 | 27-Jul-17 | 0% | 0% | -53 | | | | | | | A27290 | |
| Construction at Grade CH0+108 to CH0+158 | | | | | | | | | | | | | | | | | |
| A27310 | Install Concrete Saddle for Pipe Support | 6 | 28-Jun-17 | 06-Jul-17 | 28-Jun-17 | 06-Jul-17 | 0% | 0% | -53 | | | | | A27310 | | | |
| A27320 | Pipe Laying & Associated Works | 13 | 06-Jul-17 | 21-Jul-17 | 06-Jul-17 | 21-Jul-17 | 0% | 0% | -53 | | | | | A27320 | | | |
| A27330 | Pressure Test | 6 | 21-Jul-17 | 28-Jul-17 | 21-Jul-17 | 28-Jul-17 | 0% | 0% | -53 | | | | | | | A27330 | |
| Seawater Intake Pipe Works | | | | | | | | | | | | | | | | | |
| A27370 | Prepare & Submit Detailed Design and Modification Works to RSS | 10 | 24-Feb-17 | 07-Mar-17 | 24-Feb-17 | 07-Mar-17 | 100% | 0% | -53 | | | | | | | | |
| A27380 | RSS Review & Approve Detail Design and Modification Works | 12 | 08-Mar-17 | 21-Mar-17 | 08-Mar-17 | 21-Mar-17 | 100% | 0% | -53 | | | | | | | | |
| Construction of Seawater Intake Pipe | | | | | | | | | | | | | | | | | |
| A27390 | Form Access Road / Traffic Diversion (Along Seawall) | 6 | 22-Mar-17 | 28-Mar-17 | 22-Mar-17 | 28-Mar-17 | 100% | 0% | -53 | | | | | | | | |
| A27400 | Install UU Supports | 12 | 29-Mar-17 | 12-Apr-17 | 29-Mar-17 | 12-Apr-17 | 100% | 0% | -53 | | | | | | | | |
| A27410 | Drill holes, Inject Curtain Grout & backfill | 24 | 13-Apr-17 | 16-May-17 | 13-Apr-17 | 16-May-17 | 54.17% | 0% | -53 | | | A27410 | | | | | Drill holes |
| A27420 | Excavate from G/F (+4.5mPD) to +2.0mPD | 3 | 17-May-17 | 19-May-17 | 17-May-17 | 19-May-17 | 0% | 0% | -53 | | | | A27420 | | | | Excavate |
| A27430 | Install UU Support | 12 | 20-May-17 | 03-Jun-17 | 20-May-17 | 03-Jun-17 | 0% | 0% | -53 | | | | A27430 | | | | |
| A27440 | Excavate from +2.0mPD to +0.3mPD | 3 | 05-Jun-17 | 07-Jun-17 | 05-Jun-17 | 07-Jun-17 | 0% | 0% | -53 | | | | | A27440 | | | |
| A27450 | Lay DN600 Seawater Intake Pipes x 2 | 10 | 08-Jun-17 | 19-Jun-17 | 08-Jun-17 | 19-Jun-17 | 0% | 0% | -53 | | | | | A27450 | | | |
| A27460 | Lay DN100 Chlorination Pipe | 10 | 08-Jun-17 | 19-Jun-17 | 08-Jun-17 | 19-Jun-17 | 0% | 0% | -53 | | | | | A27460 | | | |
| A27470 | Lay DN28 Cleansing Pipe | 10 | 08-Jun-17 | 19-Jun-17 | 08-Jun-17 | 19-Jun-17 | 0% | 0% | -53 | | | | | A27470 | | | |
| A27480 | Construct Thrust Blocks | 10 | 20-Jun-17 | 30-Jun-17 | 20-Jun-17 | 30-Jun-17 | 0% | 0% | -53 | | | | | | A27480 | | |
| A27490 | Pressure Testing and Inspection | 6 | 03-Jul-17 | 08-Jul-17 | 03-Jul-17 | 08-Jul-17 | 0% | 0% | -53 | | | | | | A27490 | | |
| A27500 | Backfill to +2.0mPD | 2 | 10-Jul-17 | 11-Jul-17 | 10-Jul-17 | 11-Jul-17 | 0% | 0% | -53 | | | | | | | A27500 | |
| A27510 | Remove Underground Utilities Support & Backfill up to +2.3mPD) | 6 | 12-Jul-17 | 18-Jul-17 | 12-Jul-17 | 18-Jul-17 | 0% | 0% | -53 | | | | | | A27510 | | |
| A27520 | Complete Pipeworks & Traffic Diversion | 0 | | 18-Jul-17 | | 18-Jul-17 | 0% | 0% | -53 | | | | | | | A27520 | |
| Sewerage | | | | | | | | | | | | | | | | | |
| Sewerage Interface with PIW & F2 Contractor | | | | | | | | | | | | | | | | | |
| Sewerage at Austin Road West (Portion L08) | | | | | | | | | | | | | | | | | |
| A27790 | PIW Implement TTMS & Allow Access to Manhole F1.2 to HCC | 0 | 24-Feb-17 | | 24-Feb-17* | | 100% | 0% | -20 | | | A27790 | | | | | PIW Implement TTMS & Allow Access to Manhole F1.2 to HCC |
| A27800 | Excavate Trial Trench for UU within Austin Road West Area | 12 | 24-Feb-17 | 09-Mar-17 | 24-Feb-17 | 09-Mar-17 | 100% | 0% | -20 | | | A27800 | | | | | Excavate Trial Trench for UU within Austin Road West Area |
| A27810 | Demolished Existing Planter | 10 | 10-Mar-17 | 21-Mar-17 | 10-Mar-17 | 21-Mar-17 | 80% | 0% | -20 | | | | A27810 | | | | Demolished Existing Planter |
| A27820 | Excavate & Install Lateral Support | 10 | 22-Mar-17 | 01-Apr-17 | 22-Mar-17 | 01-Apr-17 | 0% | 0% | -20 | | | | A27820 | | | | Excavate & Install Lateral Support |
| A27830 | Construct M+ Terminal Manhole F1.3A | 6 | 03-Apr-17 | 10-Apr-17 | 03-Apr-17 | 10-Apr-17 | 0% | 0% | -20 | | | | A27830 | | | | Construct M+ Terminal Manhole F1.3A |
| A27840 | Lay down DN375 F1.3B to F1.3A to F1.2 | 3 | 11-Apr-17 | 13-Apr-17 | 11-Apr-17 | 13-Apr-17 | 0% | 0% | -20 | | | | A27840 | | | | Lay down DN375 F1.3B to F1.3A to F1.2 |
| A27850 | Pressure Test | 3 | 18-Apr-17 | 20-Apr-17 | 18-Apr-17 | 20-Apr-17 | 0% | 0% | -20 | | | | A27850 | | | | Pressure Test |
| A27860 | Back fill & Reinstate pavement / Reinstate Planter | 9 | 21-Apr-17 | 02-May-17 | 21-Apr-17 | 02-May-17 | 0% | 0% | -20 | | | | A27860 | | | | Back fill & Reinstate pavement |
| A27870 | HCC connect DN375 to F1.2 | 1 | 04-May-17 | 04-May-17 | 04-May-17 | 04-May-17 | 0% | 0% | -20 | | | | | A27870 | | | HCC connect DN375 to F1.2 |
| Sewerage adjacent to CLP Station (Portion L19) | | | | | | | | | | | | | | | | | |
| A27880 | F2 (Gammon's) allow access to HCC at Portion L06 | 0 | 24-Feb-17 | | 24-Feb-17* | | 100% | 0% | -20 | | | A27880 | | | | | F2 (Gammon's) allow access to HCC at Portion L06 |
| A27890 | Excavate Trench and install shoring for sewer drain along CLP Station | 14 | 24-Feb-17 | 11-Mar-17 | 24-Feb-17 | 11-Mar-17 | 100% | 0% | -20 | | | A27890 | | | | | Excavate Trench and install shoring for sewer drain along CLP Station |
| A27900 | Construct manholes F1.3C and F1.3B | 10 | 13-Mar-17 | 23-Mar-17 | 13-Mar-17 | 23-Mar-17 | 60% | 0% | -20 | | | | A27900 | | | | Construct manholes F1.3C and F1.3B |
| A27910 | Lay down DN375 from F1.3C to F1.3B (approx. 39m) | 7 | 24-Mar-17 | 31-Mar-17 | 24-Mar-17 | 31-Mar-17 | 0% | 0% | -20 | | | | A27910 | | | | Lay down DN375 from F1.3C to F1.3B (approx. 39m) |
| A27920 | Pressure Test | 3 | 01-Apr-17 | 05-Apr-17 | 01-Apr-17 | 05-Apr-17 | 0% | 0% | -20 | | | | A27920 | | | | Pressure Test |
| A27930 | Backfill to adjacent ground level | 8 | 06-Apr-17 | 18-Apr-17 | 06-Apr-17 | 18-Apr-17 | 0% | 0% | -20 | | | | | A27930 | | | Backfill to adjacent ground level |
| Sewerage at Portion M01, Gridline A / 3-14 | | | | | | | | | | | | | | | | | |
| A27940 | HCC grant access to Park Contractor for SM100 construction | 0 | 10-May-17 | | 10-May-17 | | 0% | 0% | -31 | | | | | | A27940 | | HCC grant access |
| MH F2.1B to MH F2.1A | | | | | | | | | | | | | | | | | |
| A27960 | Completion of G/F Slab, Wall & Column at Portion A | 0 | | 28-Feb-17 | | 28-Feb-17 | 100% | 0% | -33 | | | | | | | | Completion of G/F Slab, Wall & Column at Portion A |
| A27970 | Manhole & Trench Excavation for Sewerage Pipe between MH F2.1B to F2.1A | 2 | 01-Mar-17 | 02-Mar-17 | 01-Mar-17 | 02-Mar-17 | 100% | 0% | -33 | | | | | | | | Manhole & Trench Excavation for Sewerage Pipe between MH F2.1B to F2.1A |
| A27980 | Construct Manhole F2.1A | 6 | 03-Mar-17 | 09-Mar-17 | 03-Mar-17 | 09-Mar-17 | 100% | 0% | -33 | | | | | | | | Construct Manhole F2.1A |
| A27990 | Lay Sewerage Pipe DN300 between MH F2.1A to F2.1B (Approx. 25m) | 4 | 03-Mar-17 | 07-Mar-17 | 03-Mar-17 | 07-Mar-17 | 100% | 0% | -33 | | | | | | | | Lay Sewerage Pipe DN300 between MH F2.1A to F2.1B (Approx. 25m) |
| A28000 | Lay & Connect Sewerage Pipe incoming from M+ to MH F2.1A | 2 | 08-Mar-17 | 09-Mar-17 | 08-Mar-17 | 09-Mar-17 | 100% | 0% | -33 | | | | | | | | Lay & Connect Sewerage Pipe incoming from M+ to MH F2.1A |
| A28010 | Pressure Test | 3 | 10-Mar-17 | 13-Mar-17 | 10-Mar-17 | 13-Mar-17 | 100% | 0% | -33 | | | | | | | | Pressure Test |
| A28020 | Backfill to ground level | 4 | 14-Mar-17 | 17-Mar-17 | 14-Mar-17 | 17-Mar-17 | 100% | 0% | -33 | | | | | | | | Backfill to ground level |
| MH F2.1C to MH F2.1B | | | | | | | | | | | | | | | | | |

Three Month Rolling Programme (3MRP) Month 17 - 28 Feb 2017

| Activity ID | Activity Name | MICP D15 O3A | MICP D15 O3A | MICP D15 O3A | Start | Finish | Planned B/L % Complete | Actual % Complete | Finish Variance (+/-d) | 2017 | | | | |
|--|---|--------------|--------------|--------------|-----------|-----------|------------------------|-------------------|------------------------|--------|--------|--------|---|--------|
| | | | | | | | | | | | Feb 17 | Mar 18 | Apr 19 | May 20 |
| A28030 | Manhole & Trench Excavation for Sewerage Pipe between MH F2.1C to F2.1B | 2 | 10-Mar-17 | 11-Mar-17 | 10-Mar-17 | 11-Mar-17 | 100% | 0% | -33 | | | | Manhole & Trench Excavation for Sewerage Pipe between MH F2.1C to F2.1B | |
| A28040 | Construct Manhole F2.1B & F2.1C | 16 | 13-Mar-17 | 30-Mar-17 | 13-Mar-17 | 30-Mar-17 | 100% | 0% | -33 | A28040 | | | Construct Manhole F2.1B & F2.1C | |
| A28050 | Lay Sewerage Pipe DN300 between MH F2.1C to F2.1B (Approx.40m) | 7 | 13-Mar-17 | 20-Mar-17 | 13-Mar-17 | 20-Mar-17 | 100% | 0% | -33 | A28050 | | | Lay Sewerage Pipe DN300 between MH F2.1C to F2.1B (Approx.40m) | |
| A28060 | Pressure test | 3 | 31-Mar-17 | 03-Apr-17 | 31-Mar-17 | 03-Apr-17 | 100% | 0% | -33 | | | | Pressure test | |
| A28070 | Backfill to ground level | 5 | 05-Apr-17 | 10-Apr-17 | 05-Apr-17 | 10-Apr-17 | 0% | 0% | -33 | | | | Backfill to ground level | |
| MH F2.1D to MH F2.1C | | | | | | | | | | | | | | |
| A28080 | Completion of G/F Slab, Wall & Column at Portion E | 0 | | 10-Mar-17 | 10-Mar-17 | 10-Mar-17 | 100% | 0% | -14 | | | | | |
| A28090 | Manhole & Trench Excavation for Sewerage Pipe between MH F2.1D to F2.1C | 3 | 31-Mar-17 | 03-Apr-17 | 31-Mar-17 | 03-Apr-17 | 33.33% | 0% | -31 | | | | Manhole & Trench Excavation for Sewerage Pipe between MH F2.1D to F2.1C | |
| A28100 | Construct Manhole F2.1D | 10 | 05-Apr-17 | 19-Apr-17 | 05-Apr-17 | 19-Apr-17 | 0% | 0% | -31 | | | | Construct Manhole F2.1D | |
| A28110 | Lay Sewerage Pipe DN375 between MH F2.1D to F2.1C (Approx. 21m) | 4 | 05-Apr-17 | 08-Apr-17 | 05-Apr-17 | 08-Apr-17 | 0% | 0% | -31 | | | | Lay Sewerage Pipe DN375 between MH F2.1D to F2.1C (Approx. 21m) | |
| A28120 | Lay & Connect Sewerage Pipe incoming from M+ to MH F2.1C | 2 | 10-Apr-17 | 11-Apr-17 | 10-Apr-17 | 11-Apr-17 | 0% | 0% | -31 | | | | Lay & Connect Sewerage Pipe incoming from M+ to MH F2.1C | |
| A28130 | Pressure Test | 3 | 20-Apr-17 | 22-Apr-17 | 20-Apr-17 | 22-Apr-17 | 0% | 0% | -31 | | | | Pressure Test | |
| A28140 | Backfill to ground level | 3 | 24-Apr-17 | 26-Apr-17 | 24-Apr-17 | 26-Apr-17 | 0% | 0% | -31 | | | | Backfill to ground level | |
| MH F2.1E to MH F2.1D | | | | | | | | | | | | | | |
| A28150 | Manhole & Trench Excavation for Sewerage Pipe between MH F2.1E to F2.1D | 3 | 20-Apr-17 | 22-Apr-17 | 20-Apr-17 | 22-Apr-17 | 0% | 0% | -31 | | | | Manhole & Trench Excavation for Sewerage Pipe between MH F2.1E to F2.1D | |
| A28160 | Construct Manholes F2.1E | 6 | 24-Apr-17 | 29-Apr-17 | 24-Apr-17 | 29-Apr-17 | 0% | 0% | -31 | | | | Construct Manholes F2.1E | |
| A28170 | Lay Sewerage Pipe between MH F2.1E to F2.1D (DN375mm) (Approx. 25m) | 6 | 24-Apr-17 | 29-Apr-17 | 24-Apr-17 | 29-Apr-17 | 0% | 0% | -31 | | | | Lay Sewerage Pipe between MH F2.1E to F2.1D (DN375mm) (Approx. 25m) | |
| A28180 | Pressure Test | 3 | 02-May-17 | 05-May-17 | 02-May-17 | 05-May-17 | 0% | 0% | -31 | | | | Pressure Test | |
| A28190 | Backfill to ground level | 3 | 06-May-17 | 09-May-17 | 06-May-17 | 09-May-17 | 0% | 0% | -31 | | | | Backfill to ground level | |
| Sewerage at Portion M05 & M27 | | | | | | | | | | | | | | |
| A28200 | Complete Sewerage Pipe & MH SM23, SM22B, SM22A inside SPS | 0 | | 24-Feb-17 | | 24-Feb-17 | 100% | 0% | -53 | | | | Complete Sewerage Pipe & MH SM23, SM22B, SM22A inside SPS | |
| A28230 | Complete B1 Column, Wall & Slab at ICP Portion A20 | 0 | | 18-Mar-17 | | 18-Mar-17 | 0% | 0% | 72 | | | | | |
| A28210 | Complete B1 Column, Wall & Slab at ICP Portion A18 | 0 | | 24-Mar-17 | | 24-Mar-17 | 0% | 0% | 42 | | | | | |
| A28220 | Complete B1 Column, Wall & Slab at ICP Portion A19 | 0 | | 01-Apr-17 | | 01-Apr-17 | 0% | 0% | 62 | | | | | |
| A28240 | Complete B1 Column, Wall & Slab at ICP Portion A21 | 0 | | 01-Apr-17 | | 01-Apr-17 | 0% | 0% | 62 | | | | | |
| A28250 | Complete SPS Structure | 0 | | 13-Apr-17 | | 13-Apr-17 | 0% | 0% | -23 | | | | Complete SPS Structure | |
| MH SM22 to SM21T (DN450) | | | | | | | | | | | | | | |
| A28260 | Excavate & Lateral Support for Manhole SM22 & SM21T | 3 | 13-Apr-17 | 20-Apr-17 | 13-Apr-17 | 20-Apr-17 | 0% | 0% | -23 | | | | Excavate & Lateral Support for Manhole SM22 & SM21T | |
| A28270 | Construct MH SM22 & SM21T | 18 | 20-Apr-17 | 13-May-17 | 20-Apr-17 | 13-May-17 | 0% | 0% | -23 | | | | Construct MH SM22 & SM21T | |
| A28280 | Trench Excavation & Lateral Support from SM22 to SM21T | 1 | 13-May-17 | 15-May-17 | 13-May-17 | 15-May-17 | 0% | 0% | -23 | | | | Trench Excavation & Lateral Support from SM22 to SM21T | |
| A28290 | Lay Sewerage Pipe DN450 between SM22 to SM21T (Approx. 6m) | 1 | 15-May-17 | 16-May-17 | 15-May-17 | 16-May-17 | 0% | 0% | -23 | | | | Lay Sewerage Pipe DN450 between SM22 to SM21T (Approx. 6m) | |
| A28300 | Connect Pipe from SPS to MH SM22 | 1 | 16-May-17 | 17-May-17 | 16-May-17 | 17-May-17 | 0% | 0% | -23 | | | | Connect Pipe from SPS to MH SM22 | |
| A28310 | Pressure Test | 3 | 17-May-17 | 20-May-17 | 17-May-17 | 20-May-17 | 0% | 0% | -23 | | | | Pressure Test | |
| A28320 | Backfill to formation level | 2 | 20-May-17 | 23-May-17 | 20-May-17 | 23-May-17 | 0% | 0% | -23 | | | | Backfill to formation level | |
| MH SM21T to SM21 | | | | | | | | | | | | | | |
| A28330 | Excavate & Lateral Support for Manhole SM21 | 2 | 23-May-17 | 25-May-17 | 23-May-17 | 25-May-17 | 0% | 0% | 25 | | | | | |
| MH SM21A to Interface MH SM13 | | | | | | | | | | | | | | |
| Submissions | | | | | | | | | | | | | | |
| A28440 | Prepare & Submit ELS Design to RSS for Approval | 6 | 24-Feb-17 | 02-Mar-17 | 24-Feb-17 | 02-Mar-17 | 100% | 0% | -53 | | | | Prepare & Submit ELS Design to RSS for Approval | |
| A28450 | RSS Review & Approve ELS Design | 12 | 03-Mar-17 | 16-Mar-17 | 03-Mar-17 | 16-Mar-17 | 100% | 0% | -53 | | | | RSS Review & Approve ELS Design | |
| Construction | | | | | | | | | | | | | | |
| A28460 | Drive In Sheetpiles | 12 | 03-Apr-17 | 20-Apr-17 | 03-Apr-17 | 20-Apr-17 | 0% | 0% | 62 | | | | | |
| A28470 | Trench Excavation & Lateral Support from SM21A to SM13 | 18 | 21-Apr-17 | 13-May-17 | 21-Apr-17 | 13-May-17 | 0% | 0% | 62 | | | | | |
| A28480 | Lay Sewerage Pipe DN450 between SM21A to SM13 (Approx. 52m) | 9 | 15-May-17 | 24-May-17 | 15-May-17 | 24-May-17 | 0% | 0% | 62 | | | | | |
| Rising Main | | | | | | | | | | | | | | |
| SPS Pump Station | | | | | | | | | | | | | | |
| ABF518 | Lay 2 Nos. DN200 Rising Main | 8 | 13-May-17 | 22-May-17 | 13-May-17 | 22-May-17 | 0% | 0% | -22 | | | | | |
| Storm Drainage | | | | | | | | | | | | | | |
| Storm Drain DN750 along Gridline A/3-11 (MH S2.4 to S2.6) | | | | | | | | | | | | | | |
| A28520 | Excavate to formation level | 3 | 18-Mar-17 | 21-Mar-17 | 18-Mar-17 | 21-Mar-17 | 100% | 0% | -33 | | | | Excavate to formation level | |
| A28530 | Construct Manhole S2.4 & S2.6 | 12 | 22-Mar-17 | 05-Apr-17 | 22-Mar-17 | 05-Apr-17 | 91.67% | 0% | -33 | | | | Construct Manhole S2.4 & S2.6 | |
| A28540 | Lay DN700 pipe from Manholes S2.4 to S2.6 (Approx. 78m) | 14 | 06-Apr-17 | 25-Apr-17 | 06-Apr-17 | 25-Apr-17 | 0% | 0% | -33 | | | | Lay DN700 pipe from Manholes S2.4 to S2.6 (Approx. 78m) | |
| A28550 | Pressure Test | 3 | 26-Apr-17 | 28-Apr-17 | 26-Apr-17 | 28-Apr-17 | 0% | 0% | -33 | | | | Pressure Test | |
| A28560 | Backfill to existing ground level | 5 | 29-Apr-17 | 06-May-17 | 29-Apr-17 | 06-May-17 | 0% | 0% | -33 | | | | Backfill to existing ground level | |
| Storm Drain DN1050 along Gridline A/11-14 (MH S2.6 to S2.6A to S2.7 to S2.8) | | | | | | | | | | | | | | |
| A28570 | Excavate to formation level & install shoring | 6 | 26-Apr-17 | 04-May-17 | 26-Apr-17 | 04-May-17 | 0% | 0% | -33 | | | | Excavate to formation level & install shoring | |
| A28580 | Construct Manhole S2.6a, S2.7 & S2.8 | 12 | 05-May-17 | 18-May-17 | 05-May-17 | 18-May-17 | 0% | 0% | -33 | | | | Construct Manhole S2.6a, S2.7 & S2.8 | |
| A28590 | Lay DN1050 pipe from Manholes S2.6 to S2.6a to S2.7 to S2.8 (Approx. 45m) | 7 | 19-May-17 | 26-May-17 | 19-May-17 | 26-May-17 | 0% | 0% | -33 | | | | Lay DN1050 pipe from Manholes S2.6 to S2.6a to S2.7 to S2.8 (Approx. 45m) | |
| A28600 | Pressure Test | 3 | 27-May-17 | 31-May-17 | 27-May-17 | 31-May-17 | 0% | 0% | -33 | | | | Pressure Test | |
| A28610 | Backfill to existing ground level | 5 | 01-Jun-17 | 06-Jun-17 | 01-Jun-17 | 06-Jun-17 | 0% | 0% | -33 | | | | Backfill to existing ground level | |
| Storm Drain DN1050 along Gridline A/14 (MH S2.8 to S2.9a to SE2.7) | | | | | | | | | | | | | | |
| A28620 | Excavate Trial Trench for existing underground utilities | 12 | 27-May-17 | 10-Jun-17 | 27-May-17 | 10-Jun-17 | 0% | 0% | -33 | | | | Excavate Trial Trench for existing underground utilities | |
| A28630 | Excavate to formation level & install shoring | 6 | 12-Jun-17 | 17-Jun-17 | 12-Jun-17 | 17-Jun-17 | 0% | 0% | -33 | | | | Excavate to formation level & install shoring | |
| A28640 | Construct Manhole S2.9a & SE2.7 | 12 | 19-Jun-17 | 03-Jul-17 | 19-Jun-17 | 03-Jul-17 | 0% | 0% | -33 | | | | Construct Manhole S2.9a & SE2.7 | |
| Storm Drain DN600 along Gridline B-E/14 (MH S2.10 to S2.9c) | | | | | | | | | | | | | | |
| A28970 | Excavate Trial Trench | 3 | 09-May-17 | 11-May-17 | 09-May-17 | 11-May-17 | 0% | 0% | 0 | | | | Excavate Trial Trench | |
| A28980 | Excavate to Formation Level | 3 | 12-May-17 | 15-May-17 | 12-May-17 | 15-May-17 | 0% | 0% | 0 | | | | Excavate to Formation Level | |
| A28990 | Lay DN600 Pipe from MHS2.10 to S2.9c (Approx 30m) | 3 | 18-May-17 | 16-May-17 | 18-May-17 | 16-May-17 | 0% | 0% | 0 | | | | Lay DN600 Pipe from MHS2.10 to S2.9c (Approx 30m) | |
| A29000 | Pressure Test | 3 | 19-May-17 | 22-May-17 | 19-May-17 | 22-May-17 | 0% | 0% | 0 | | | | Pressure Test | |
| A29010 | Backfill to existing ground level | 3 | 23-May-17 | 25-May-17 | 23-May-17 | 25-May-17 | 0% | 0% | 0 | | | | Backfill to existing ground level | |
| Storm Drain DN400 suspended along Gridline J/1'-M/1 | | | | | | | | | | | | | | |
| Storm Drain at Portion M12 | | | | | | | | | | | | | | |
| A29080 | External Wall @ gridline J/1'-6' (including Wall Finish) complete | 0 | | 21-Apr-17 | | 21-Apr-17 | 0% | 0% | -31 | | | | External Wall @ gridline J/1'-6' (including Wall Finish) complete | |
| A29090 | Erect Working Platform | 12 | 21-Apr-17 | 08-May-17 | 21-Apr-17 | 08-May-17 | 0% | 0% | -31 | | | | Erect Working Platform | |
| A29100 | Install Brackets for Suspension Pipe | 10 | 08-May-17 | 19-May-17 | 08-May-17 | 19-May-17 | 0% | 0% | -31 | | | | Install Brackets for Suspension Pipe | |
| A29110 | Install suspended vertical Rain Water Outlet DN150 - 4 nos | 2 | 19-May-17 | 22-May-17 | 19-May-17 | 22-May-17 | 0% | 0% | -31 | | | | Install suspended vertical Rain Water Outlet DN150 - 4 nos | |
| A29130 | Lay horizontal suspended DN400 pipe (Approx. 120m) | 12 | 19-May-17 | 03-Jun-17 | 19-May-17 | 03-Jun-17 | 0% | 0% | -31 | | | | Lay horizontal suspended DN400 pipe (Approx. 120m) | |
| A29120 | Install suspended vertical Dringage DN100 - 5 nos | 5 | 22-May-17 | 27-May-17 | 22-May-17 | 27-May-17 | 0% | 0% | -31 | | | | Install suspended vertical Dringage DN100 - 5 nos | |
| A29140 | Pressure Test | 3 | 03-Jun-17 | 07-Jun-17 | 03-Jun-17 | 07-Jun-17 | 0% | 0% | -31 | | | | Pressure Test | |
| A29150 | Complete suspended Storm Drain at Portion M12 | 0 | | 07-Jun-17 | | 07-Jun-17 | 0% | 0% | -31 | | | | Complete suspended Storm Drain at Portion M12 | |
| Storm Drain DN250 suspended along Gridline M/4-12 | | | | | | | | | | | | | | |

Three Month Rolling Programme (3MRP) Month 17 - 28 Feb 2017

| Activity ID | Activity Name | MICP D15 O3A | MICP D15 O3A | MICP D15 O3A | Start | Finish | Planned B/L % Complete | Actual % Complete | Finish Variance (+/-d) | 2017 | | | | |
|---|---|--------------|--------------|--------------|------------|-------------|------------------------|-------------------|------------------------|------|--------|--------|--------|--|
| | | | | | | | | | | | Feb 17 | Mar 18 | Apr 19 | May 20 |
| Storm Drain at Portion M14 | | | | | | | | | | | | | | |
| A29250 | Coordinate with Lyrics Contractor for temporary access to M14 (App-D1) | 0 | 31-Mar-17 | | 31-Mar-17* | | 0% | 0% | 0 | | | | A29250 | Coordinate with Lyrics Contractor for temporary access to M14 (App-D1) |
| Storm Drain DN600 at Portion M45 | | | | | | | | | | | | | | |
| Storm Drain along Gridline D-E/1'-2' (MH WHC6_1c to S3.4) | | | | | | | | | | | | | | |
| A29390 | Excavate trench for DN600 and install shoring | 105 | 15-Aug-16 | 17-Dec-16 | 15-Aug-16 | 25-Feb-17 | 100% | 99% | -53 | | | | | Excavate trench for DN600 and install shoring, Excavate trench for DN600 and install shoring |
| A29400 | Lay DN600 pipe from WHC6_1c to MHS3.4 (Approx. 18m) | 98 | 24-Aug-16 | 20-Dec-16 | 24-Aug-16 | 27-Feb-17 | 100% | 97% | -54 | | | | | Lay DN600 pipe from WHC6_1c to MHS3.4 (Approx. 18m), Lay DN600 pipe from WHC6_1c to MHS3.4 (Approx. 18m) |
| A29420 | Backfill and reinstate pavement | 95 | 26-Aug-16 | 19-Dec-16 | 26-Aug-16 | 25-Feb-17 | 100% | 98% | -54 | | | | | Backfill and reinstate pavement, Backfill and reinstate pavement |
| A29380 | Formation and Construct MH S3.4 | 8 | 24-Feb-17 | 04-Mar-17 | 24-Feb-17 | 04-Mar-17 | 100% | 0% | -53 | | | | | Formation and Construct MH S3.4 |
| A29410 | Pressure Test | 3 | 27-Feb-17 | 02-Mar-17 | 27-Feb-17 | 02-Mar-17 | 100% | 0% | -54 | | | | | Pressure Test |
| Storm Drain along Gridline E'-G' / 1'-2' (MH S3.4 to S3.3 to S3.2) | | | | | | | | | | | | | | |
| A29430 | Complete B1 Slab, Columns & Walls at GL F' to H' / 1'-3' | 0 | | 02-Mar-17 | | 02-Mar-17 | 100% | 0% | -33 | | | | | Complete B1 Slab, Columns & Walls at GL F' to H' / 1'-3' |
| A29440 | Formation & Construct MH S3.3 & S3.2 | 10 | 03-Mar-17 | 14-Mar-17 | 03-Mar-17 | 14-Mar-17 | 100% | 0% | -33 | | | | | Formation & Construct MH S3.3 & S3.2 |
| A29470 | Formation & Lay DN600 pipe from S3.4 to S3.3 to S3.2 (Approx 7m) | 3 | 03-Mar-17 | 06-Mar-17 | 03-Mar-17 | 06-Mar-17 | 100% | 0% | -33 | | | | | Formation & Lay DN600 pipe from S3.4 to S3.3 to S3.2 (Approx 7m) |
| A29450 | Connect DN250 pipe x 3Nos to MH S3.3 | 1 | 14-Mar-17 | 14-Mar-17 | 14-Mar-17 | 14-Mar-17 | 100% | 0% | -33 | | | | | Connect DN250 pipe x 3Nos to MH S3.3 |
| A29460 | Connect DN250 pipe x 2Nos to MH S3.2 | 1 | 14-Mar-17 | 14-Mar-17 | 14-Mar-17 | 14-Mar-17 | 100% | 0% | -33 | | | | | Connect DN250 pipe x 2Nos to MH S3.2 |
| A29480 | Pressure Test | 3 | 15-Mar-17 | 17-Mar-17 | 15-Mar-17 | 17-Mar-17 | 100% | 0% | -33 | | | | | Pressure Test |
| A29490 | Backfill trench to Ground Level | 0 | 18-Mar-17 | | 18-Mar-17 | | 100% | 0% | -33 | | | | | Backfill trench to Ground Level |
| Storm Drain DN450 at Portion M01 | | | | | | | | | | | | | | |
| Storm Drain along Gridline G'-J' / 1'-2' (MH S3.2 to S3.1 to S3.1b to S3.1a) | | | | | | | | | | | | | | |
| A29500 | Formation & Construct MH S3.1, S3.1b & S3.1a | 15 | 18-Mar-17 | 05-Apr-17 | 18-Mar-17 | 05-Apr-17 | 93.33% | 0% | -33 | | | | | Formation & Construct MH S3.1, S3.1b & S3.1a |
| A29540 | Formation & Lay DN450 pipe from MH3.2 to S3.1a (Approx. 39m) | 4 | 18-Mar-17 | 22-Mar-17 | 18-Mar-17 | 22-Mar-17 | 100% | 0% | -33 | | | | | Formation & Lay DN450 pipe from MH3.2 to S3.1a (Approx. 39m) |
| A29510 | Connect DN200 pipe to MH S3.1 | 1 | 05-Apr-17 | 05-Apr-17 | 05-Apr-17 | 05-Apr-17 | 0% | 0% | -33 | | | | | Connect DN200 pipe to MH S3.1 |
| A29520 | Connect DN200 pipe to MH S3.1b | 1 | 05-Apr-17 | 05-Apr-17 | 05-Apr-17 | 05-Apr-17 | 0% | 0% | -33 | | | | | Connect DN200 pipe to MH S3.1b |
| A29530 | Connect DN300 & DN400 pipe to MH S3.1a | 1 | 05-Apr-17 | 05-Apr-17 | 05-Apr-17 | 05-Apr-17 | 0% | 0% | -33 | | | | | Connect DN300 & DN400 pipe to MH S3.1a |
| A29550 | Pressure Test | 3 | 06-Apr-17 | 08-Apr-17 | 06-Apr-17 | 08-Apr-17 | 0% | 0% | -33 | | | | | Pressure Test |
| A29560 | Backfill trench to Ground Level | 2 | 10-Apr-17 | 11-Apr-17 | 10-Apr-17 | 11-Apr-17 | 0% | 0% | -33 | | | | | Backfill trench to Ground Level |
| Storm Drain DN375 at Portion M45 | | | | | | | | | | | | | | |
| Storm Drain along Gridline A-K' / 5' (S1.1 to S1.2 to WHC6_1e) | | | | | | | | | | | | | | |
| A29610 | Excavate trench for DN375 and install shoring | 50 | 03-Nov-16 | 03-Jan-17 | 03-Nov-16 | 09-Mar-17 | 100% | 76% | -53 | | | | | Excavate trench for DN375 and install shoring, Excavate trench for DN375 and install shoring |
| A29620 | Construct Manhole S1.1 & S1.2 | 41 | 07-Nov-16 | 23-Dec-16 | 07-Nov-16 | 03-Mar-17 | 100% | 85% | -53 | | | | | Construct Manhole S1.1 & S1.2, Construct Manhole S1.1 & S1.2 |
| A29630 | Lay down DN375 pipe between WHC6_1e to S1.1 to S1.2 (Approx.55m) | 40 | 12-Nov-16 | 30-Dec-16 | 12-Nov-16 | 07-Mar-17 | 100% | 75% | -53 | | | | | Lay down DN375 pipe between WHC6_1e to S1.1 to S1.2 (Approx.55m), Lay down DN375 pipe between WHC6_1e |
| A29640 | Pressure Test | 29 | 16-Nov-16 | 19-Dec-16 | 16-Nov-16 | 25-Feb-17 | 100% | 95% | -53 | | | | | Pressure Test, Pressure Test |
| A29650 | Backfill and reinstate pavement | 24 | 22-Nov-16 | 19-Dec-16 | 22-Nov-16 | 25-Feb-17 | 100% | 92% | -53 | | | | | Backfill and reinstate pavement, Backfill and reinstate pavement |
| A29590 | Excavate Trial Trench for existing Underground Utilities | 14 | 24-Feb-17 | 11-Mar-17 | 24-Feb-17 | 11-Mar-17 | 100% | 0% | -53 | | | | | Excavate Trial Trench for existing Underground Utilities |
| A29600 | Install support to existing underground Utilities | 14 | 13-Mar-17 | 28-Mar-17 | 13-Mar-17 | 28-Mar-17 | 100% | 0% | -53 | | | | | Install support to existing underground Utilities |
| Storm Drain DN150 at Portion M04 | | | | | | | | | | | | | | |
| Storm Drain for MH WHC6_1f | | | | | | | | | | | | | | |
| A29660 | PIW allow access to WHC6_1f for M+ connection | 0 | 24-Feb-17 | | 24-Feb-17* | | 100% | 0% | -39 | | | | | PIW allow access to WHC6_1f for M+ connection |
| A29670 | Fence off work area for DN150 storm drain excavation | 1 | 24-Feb-17 | 24-Feb-17 | 24-Feb-17 | 24-Feb-17 | 100% | 0% | -39 | | | | | Fence off work area for DN150 storm drain excavation |
| A29680 | Excavate Trial Trench fo existing Underground Utilities | 14 | 24-Feb-17 | 11-Mar-17 | 24-Feb-17 | 11-Mar-17 | 100% | 0% | -39 | | | | | Excavate Trial Trench for existing Underground Utilities |
| A29690 | Excavate trench for DN150 and install shoring | 7 | 13-Mar-17 | 20-Mar-17 | 13-Mar-17 | 20-Mar-17 | 100% | 0% | -39 | | | | | Excavate trench for DN150 and install shoring |
| A29700 | Lay down DN150 and connect to WHC6_1f (approx. 11m) | 4 | 21-Mar-17 | 24-Mar-17 | 21-Mar-17 | 24-Mar-17 | 100% | 0% | -39 | | | | | Lay down DN150 and connect to WHC6_1f (approx. 11m) |
| A29710 | Backfill and reinstate pavement | 3 | 25-Mar-17 | 28-Mar-17 | 25-Mar-17 | 28-Mar-17 | 100% | 0% | -39 | | | | | Backfill and reinstate pavement |
| Storm Drain DN300 at Portion M44 (MH6_2a.1 to DM65) | | | | | | | | | | | | | | |
| Grd Lvl - Storm / Drainage Connection (Outside SPS) | | | | | | | | | | | | | | |
| A37250 | Sewerage - Construct 5x Manholes | 60 | 24-Feb-17 | 11-May-17 | 13-Feb-17 | 21-Apr-17 | 88.33% | 25% | -38 | | | | | Sewerage - Construct 5x Manholes, Sewerage - |
| A37260 | Sewerage - Install 450 / 300 Storm Drainage Pipes & Testing | 60 | 09-Mar-17 | 24-May-17 | 09-Mar-17 | 24-May-17 | 53.33% | 0% | -43 | | | | | |
| A37270 | Sewerage - Install 2x200 dia Raising Main Pipes & Testing | 60 | 09-Mar-17 | 24-May-17 | 09-Mar-17 | 24-May-17 | 53.33% | 0% | -43 | | | | | |
| A37280 | Connect to Existing Storm Manholes & Backfill | 45 | 13-Apr-17 | 10-Jun-17 | 13-Apr-17 | 10-Jun-17 | 6.67% | 0% | -43 | | | | | |
| A37290 | Completed Storm Drain + Report | 10 | 20-Jun-17 | 30-Jun-17 | 20-Jun-17 | 30-Jun-17 | 0% | 0% | -43 | | | | | |
| Adjacent SPS to Center of At Grade Road | | | | | | | | | | | | | | |
| A29720 | Agreed with PIW dates for Pipe Laying | 0 | | 24-Feb-17 | | 03-Feb-17 A | 100% | 100% | -23 | | | | | Agreed with PIW dates for Pipe Laying |
| A29750 | Excavate to invert level and install struts | 6 | 07-Mar-17 | 13-Mar-17 | 14-Feb-17 | 14-Feb-17 A | 100% | 100% | -17 | | | | | Excavate to invert level and install struts |
| A29760 | Construct Manhole DM65 | 6 | 24-Feb-17 | 02-Mar-17 | 14-Feb-17 | 24-Feb-17 | 100% | 90% | -21 | | | | | Construct Manhole DM65, Construct Manhole DM65 |
| A29770 | Laydown DN300 between DM65 to Center of at Grade Road (Approx. 12m) | 3 | 14-Mar-17 | 16-Mar-17 | 15-Feb-17 | 18-Feb-17 A | 100% | 100% | -18 | | | | | Laydown DN300 between DM65 to Center of at Grade Road (Approx. 12m) |
| A29780 | Pressure Test | 3 | 21-Mar-17 | 23-Mar-17 | 18-Feb-17 | 18-Feb-17 A | 100% | 100% | -12 | | | | | Pressure Test |
| A29790 | Backfill, Extract Sheet Piles and Reinstate Pavement | 6 | 24-Feb-17 | 02-Mar-17 | 24-Feb-17 | 02-Mar-17 | 100% | 0% | -17 | | | | | Backfill, Extract Sheet Piles and Reinstate Pavement |
| Center of At Grade Road to MH_2a.1 | | | | | | | | | | | | | | |
| A38025 | Agreed with PIW dates for Pipe Laying | 0 | | 02-Mar-17 | | 02-Mar-17* | 100% | 0% | -16 | | | | | Agreed with PIW dates for Pipe Laying |
| A38030 | Excavate trial trench for existing underground utilities | 6 | 03-Mar-17 | 09-Mar-17 | 03-Mar-17 | 09-Mar-17 | 100% | 0% | -16 | | | | | Excavate trial trench for existing underground utilities |
| A38040 | Drive In Sheet Piles | 3 | 10-Mar-17 | 13-Mar-17 | 10-Mar-17 | 13-Mar-17 | 100% | 0% | -16 | | | | | Drive In Sheet Piles |
| A38050 | Excavate to invert level and install struts | 6 | 14-Mar-17 | 20-Mar-17 | 14-Mar-17 | 20-Mar-17 | 16.67% | 0% | -16 | | | | | Excavate to invert level and install struts |
| A38060 | Laydown DN300 between MH6_2a.1 to Center of at Grade Road (Approx. 9m) | 3 | 21-Mar-17 | 23-Mar-17 | 21-Mar-17 | 23-Mar-17 | 0% | 0% | -16 | | | | | Laydown DN300 between MH6_2a.1 to Center of at Grade Road (Approx. 9m) |
| A38070 | Pressure Test | 3 | 24-Mar-17 | 27-Mar-17 | 24-Mar-17 | 27-Mar-17 | 0% | 0% | -16 | | | | | Pressure Test |
| A38080 | Backfill, Extract Sheet Piles and Reinstate Pavement | 6 | 28-Mar-17 | 03-Apr-17 | 28-Mar-17 | 03-Apr-17 | 0% | 0% | -16 | | | | | Backfill, Extract Sheet Piles and Reinstate Pavement |
| Grd Lvl - External Storm Drainage Connection | | | | | | | | | | | | | | |
| A37400 | Storm drain Excavation Adjacent Main Road GL 5a-10a / Aa | 16 | 29-Mar-17 | 20-Apr-17 | 29-Mar-17 | 20-Apr-17 | 0% | 0% | 62 | | | | | |
| A37410 | Construct Storm Water Manholes (SMH-01 & 02) | 12 | 21-Apr-17 | 06-May-17 | 21-Apr-17 | 06-May-17 | 0% | 0% | 62 | | | | | |
| WSD | | | | | | | | | | | | | | |
| Water Main Works at Portion M01 (Refer to M+ MEP Programme) | | | | | | | | | | | | | | |
| A29800 | PIW Contractor Allow Access to Portion M45 to HCC (IS Appendix D1, item 36, | 0 | 24-Feb-17 | | 24-Feb-17* | | 100% | 0% | -53 | | | | | PIW Contractor Allow Access to Portion M45 to HCC (IS Appendix D1, item 36, 31 July16) |
| A29810 | Complete Master Meter Room Structure B1 Slab, Wall & Column (Refer to MICP) | 0 | | 21-Mar-17 | | 21-Mar-17* | 0% | 0% | 0 | | | | | Complete Master Meter Room Structure B1 Slab, Wall & Column (Refer to MICP) |
| A29820 | Remove existing hoarding fixed to Sheet pile | 6 | 22-Mar-17 | 28-Mar-17 | 22-Mar-17 | 28-Mar-17 | 0% | 0% | 0 | | | | | Remove existing hoarding fixed to Sheet pile |
| A29830 | Install a new hoarding with 500mm clearance from roadside | 6 | 29-Mar-17 | 05-Apr-17 | 29-Mar-17 | 05-Apr-17 | 0% | 0% | 0 | | | | | Install a new hoarding with 500mm clearance from roadside |
| A29840 | Excavate Trench in footway to expose PIW watermain & Cut Down Sheet Piles | 2 | 06-Apr-17 | 07-Apr-17 | 06-Apr-17 | 07-Apr-17 | 0% | 0% | 0 | | | | | Excavate Trench in footway to expose PIW watermain & Cut Down |
| A29850 | Lay 2Nos of DN150 DI Fresh Water Pipe & 1 No of DN100 DI Salt Water Pipe | 5 | 08-Apr-17 | 13-Apr-17 | 08-Apr-17 | 13-Apr-17 | 0% | 0% | 0 | | | | | Lay 2Nos of DN150 DI Fresh Water Pipe & 1 No of DN100 DI |
| A29860 | Pressure test (By PIW Contractor) | 6 | 18-Apr-17 | 24-Apr-17 | 18-Apr-17 | 24-Apr-17 | 0% | 0% | 0 | | | | | Pressure test (By PIW Contractor) |
| A29870 | Remove the Blank Flanges & Make Final Connection | 2 | 25-Apr-17 | 26-Apr-17 | 25-Apr-17 | 26-Apr-17 | 0% | 0% | 0 | | | | | Remove the Blank Flanges & Make Final |
| A29880 | Backfill & Reinstate to Ground Level | 3 | 27-Apr-17 | 29-Apr-17 | 27-Apr-17 | 29-Apr-17* | 0% | 0% | 0 | | | | | Backfill & Reinstate to Ground Level |
| A29890 | Handover to PIW for footway pavement construction (IS Appdx D1, #36-15 Aug | 0 | | 29-Apr-17 | | 29-Apr-17* | 0% | 0% | 0 | | | | | Handover to PIW for footway paven |
| SPS External - Grd Lvl - Watermain (Outside SPS) to PIW | | | | | | | | | | | | | | |

| Activity ID | Activity Name | MICP D15 Q3A | MICP D15 O3A | MICP D15 O3A | Start | Finish | Planned B/L % Complete | Actual % Complete | Finish Variance (+/-d) | | | | | | | | | | | | | | | | | | | | | | | | | | | | | | | | | | | | | | | | | | | | | | | | | | | | | | | | | | | | | | | | | | | | | | | | | | | | | | | | | | | | | | | | | | | | | | | | | | | | | | | | | | | | | | | | | | | | | | | | | | | | | | | | | | | | | | | | | | | | | | | | | | | | | | | | | | | | | | | | | | | | | | | | | | | | | | | | | | | | | | | | | | | | | | | | | | | | | | | | | | | | | | | | | | | | | | | | | | | | | | | | | | | | | | | | | | | | | | | | | | | | | | | | | | | | | | | | | | | | | | | | | | | | | | | | | | | | | | | | | | | | | | | | | | | | | | | | | | | | | | | | | | | | | | | | | | | | | | | | | | | | | | | | | | | | | | | | | | | | | | | | | | | | | | | | | | | | | | | | | | | | | | | | | | | | | | | | | | | | | | | | | | | | | | | | | | | | | | | | | | | | | | | | | | | | | | | | | | | | | | | | | | | | | | | | | | | | | | | | | | | | | | | | | | | | | | | | | | | | | | | | | | | | | | | | | | | | | | | | | | | | | | | | | | | | | | | | | | | | | | | | | | | | | | | | | | | | | | | | | | | | | | | | | | | | | | | | | | | | | | | | | | | | | | | | | | | | | | | | | | | | | | | | | | | | | | | | | | | | | | | | | | | | | | | | | | | | | | | | | | | | | | | | | | | | | | | | | | | | | | | | | | | | | | | | | | | | | | | | | | | | | | | | | | | | | | | | | | | | | | | | | | | | | | | | | | | | | | | | | | | | | | | | | | | | | | | | | | | | | | | | | | | | | | | | | | | | | | | | | | | | | | | | | | | | | | | | | | | | | | | | | | | | | | | | | | | | | | | | | | | | | | | | | | | | | | | | | | | | | | | | | | | | | | | | | | | | | | | | | | | | | | | | | | | | | | | | | | | | | | | | | | | | | | | | | | | | | | | | | | | | | | | | | | | | | | | | | | | | | | | | | | | | | | | | | | | | | | | | | | | | | | | | | | | | | | | | | | | | | | | | | | | | | | | | | | | | | | | | | | | | | | | | | | | | | | | | | | | | | | | | | | | | | | | | | | | | | | | | | | | | | | | | | | | | | | | | | | | | | | | | | | | | | | | | | | | | | | | | | | | | | | | | | | | | | | | | | | | | | | | | | | | | | | | | | | | | | | | | | | | | | | | | | | | | | | | | | | | | | | | | | | | | | | | | | | | | | | | | | | | | | | | | | | | | | | | | | | | | | | | | | | | | | | | | | | | | | | | | | | | | | | | | | | | | | | | | | | | | | | | | | | | | | | | | | | | | | | | | | | | | | | | | | | | | | | | | | | | | | | | | | | | | | | | | | | | | | | | | | | | | | | | | | | | | | | | | | | | | | | | | | | | | | | | | | | | | | | | | | | | | | | | | | | | | | | | | | | | | | | | | | | | | | | | | | | | | | | | | | | | | | | | | | | | | | | | | | | | | | | | | | | | | | | | | | | | | | | | | | | | | | | | | | | | | | | | | | | | | | | | | | | | |
|-------------|---------------|--------------|--------------|--------------|-------|--------|------------------------|-------------------|------------------------|--|--|--|--|--|--|--|--|--|--|--|--|--|--|--|--|--|--|--|--|--|--|--|--|--|--|--|--|--|--|--|--|--|--|--|--|--|--|--|--|--|--|--|--|--|--|--|--|--|--|--|--|--|--|--|--|--|--|--|--|--|--|--|--|--|--|--|--|--|--|--|--|--|--|--|--|--|--|--|--|--|--|--|--|--|--|--|--|--|--|--|--|--|--|--|--|--|--|--|--|--|--|--|--|--|--|--|--|--|--|--|--|--|--|--|--|--|--|--|--|--|--|--|--|--|--|--|--|--|--|--|--|--|--|--|--|--|--|--|--|--|--|--|--|--|--|--|--|--|--|--|--|--|--|--|--|--|--|--|--|--|--|--|--|--|--|--|--|--|--|--|--|--|--|--|--|--|--|--|--|--|--|--|--|--|--|--|--|--|--|--|--|--|--|--|--|--|--|--|--|--|--|--|--|--|--|--|--|--|--|--|--|--|--|--|--|--|--|--|--|--|--|--|--|--|--|--|--|--|--|--|--|--|--|--|--|--|--|--|--|--|--|--|--|--|--|--|--|--|--|--|--|--|--|--|--|--|--|--|--|--|--|--|--|--|--|--|--|--|--|--|--|--|--|--|--|--|--|--|--|--|--|--|--|--|--|--|--|--|--|--|--|--|--|--|--|--|--|--|--|--|--|--|--|--|--|--|--|--|--|--|--|--|--|--|--|--|--|--|--|--|--|--|--|--|--|--|--|--|--|--|--|--|--|--|--|--|--|--|--|--|--|--|--|--|--|--|--|--|--|--|--|--|--|--|--|--|--|--|--|--|--|--|--|--|--|--|--|--|--|--|--|--|--|--|--|--|--|--|--|--|--|--|--|--|--|--|--|--|--|--|--|--|--|--|--|--|--|--|--|--|--|--|--|--|--|--|--|--|--|--|--|--|--|--|--|--|--|--|--|--|--|--|--|--|--|--|--|--|--|--|--|--|--|--|--|--|--|--|--|--|--|--|--|--|--|--|--|--|--|--|--|--|--|--|--|--|--|--|--|--|--|--|--|--|--|--|--|--|--|--|--|--|--|--|--|--|--|--|--|--|--|--|--|--|--|--|--|--|--|--|--|--|--|--|--|--|--|--|--|--|--|--|--|--|--|--|--|--|--|--|--|--|--|--|--|--|--|--|--|--|--|--|--|--|--|--|--|--|--|--|--|--|--|--|--|--|--|--|--|--|--|--|--|--|--|--|--|--|--|--|--|--|--|--|--|--|--|--|--|--|--|--|--|--|--|--|--|--|--|--|--|--|--|--|--|--|--|--|--|--|--|--|--|--|--|--|--|--|--|--|--|--|--|--|--|--|--|--|--|--|--|--|--|--|--|--|--|--|--|--|--|--|--|--|--|--|--|--|--|--|--|--|--|--|--|--|--|--|--|--|--|--|--|--|--|--|--|--|--|--|--|--|--|--|--|--|--|--|--|--|--|--|--|--|--|--|--|--|--|--|--|--|--|--|--|--|--|--|--|--|--|--|--|--|--|--|--|--|--|--|--|--|--|--|--|--|--|--|--|--|--|--|--|--|--|--|--|--|--|--|--|--|--|--|--|--|--|--|--|--|--|--|--|--|--|--|--|--|--|--|--|--|--|--|--|--|--|--|--|--|--|--|--|--|--|--|--|--|--|--|--|--|--|--|--|--|--|--|--|--|--|--|--|--|--|--|--|--|--|--|--|--|--|--|--|--|--|--|--|--|--|--|--|--|--|--|--|--|--|--|--|--|--|--|--|--|--|--|--|--|--|--|--|--|--|--|--|--|--|--|--|--|--|--|--|--|--|--|--|--|--|--|--|--|--|--|--|--|--|--|--|--|--|--|--|--|--|--|--|--|--|--|--|--|--|--|--|--|--|--|--|--|--|--|--|--|--|--|--|--|--|--|--|--|--|--|--|--|--|--|--|--|--|--|--|--|--|--|--|--|--|--|--|--|--|--|--|--|--|--|--|--|--|--|--|--|--|--|--|--|--|--|--|--|--|--|--|--|--|--|--|--|--|--|--|--|--|--|--|--|--|--|--|--|--|--|--|--|--|--|--|--|--|--|--|--|--|--|--|--|--|--|--|--|--|--|--|--|--|--|--|--|--|--|--|--|--|--|--|--|--|--|--|--|--|--|--|--|--|--|--|--|--|--|--|--|--|--|--|--|--|--|--|--|--|--|--|--|--|--|--|--|--|--|--|--|--|--|--|--|--|--|--|--|--|--|--|--|--|--|--|--|--|--|--|--|--|--|--|--|--|--|--|--|--|--|--|--|--|--|--|--|--|--|--|--|--|--|--|--|--|--|--|--|--|--|--|--|--|--|--|--|--|--|--|--|--|--|--|--|--|--|--|--|--|--|--|--|--|--|--|--|--|--|--|--|--|--|--|--|--|--|--|--|--|--|--|--|--|--|--|--|--|--|--|--|--|--|--|--|--|--|--|--|--|--|--|--|--|--|--|--|--|--|--|--|--|--|--|--|--|--|--|--|--|--|--|--|--|--|--|--|--|--|--|--|--|--|--|--|--|--|--|--|--|--|--|--|--|--|--|--|--|--|--|--|--|--|--|--|--|--|--|--|--|--|--|--|--|--|--|--|--|--|--|--|--|--|--|--|--|--|--|--|--|--|--|--|--|--|--|--|--|--|--|--|--|--|--|--|--|--|--|--|--|--|--|--|--|--|--|--|--|--|--|--|--|--|--|--|--|--|--|--|--|--|--|--|--|--|--|--|--|--|--|--|--|--|--|--|--|--|--|--|--|--|--|--|--|--|--|--|--|--|--|--|--|--|--|--|--|--|--|--|--|--|--|--|--|--|--|--|--|--|--|--|--|--|--|--|--|--|--|--|--|--|--|--|--|--|--|--|--|--|--|--|--|--|--|--|--|--|--|--|--|--|--|--|--|--|--|--|--|--|--|--|--|--|--|--|--|--|--|--|--|--|--|--|--|--|--|--|--|--|--|--|--|--|--|--|--|--|--|--|--|--|--|--|--|--|--|--|--|--|--|--|
|-------------|---------------|--------------|--------------|--------------|-------|--------|------------------------|-------------------|------------------------|--|--|--|--|--|--|--|--|--|--|--|--|--|--|--|--|--|--|--|--|--|--|--|--|--|--|--|--|--|--|--|--|--|--|--|--|--|--|--|--|--|--|--|--|--|--|--|--|--|--|--|--|--|--|--|--|--|--|--|--|--|--|--|--|--|--|--|--|--|--|--|--|--|--|--|--|--|--|--|--|--|--|--|--|--|--|--|--|--|--|--|--|--|--|--|--|--|--|--|--|--|--|--|--|--|--|--|--|--|--|--|--|--|--|--|--|--|--|--|--|--|--|--|--|--|--|--|--|--|--|--|--|--|--|--|--|--|--|--|--|--|--|--|--|--|--|--|--|--|--|--|--|--|--|--|--|--|--|--|--|--|--|--|--|--|--|--|--|--|--|--|--|--|--|--|--|--|--|--|--|--|--|--|--|--|--|--|--|--|--|--|--|--|--|--|--|--|--|--|--|--|--|--|--|--|--|--|--|--|--|--|--|--|--|--|--|--|--|--|--|--|--|--|--|--|--|--|--|--|--|--|--|--|--|--|--|--|--|--|--|--|--|--|--|--|--|--|--|--|--|--|--|--|--|--|--|--|--|--|--|--|--|--|--|--|--|--|--|--|--|--|--|--|--|--|--|--|--|--|--|--|--|--|--|--|--|--|--|--|--|--|--|--|--|--|--|--|--|--|--|--|--|--|--|--|--|--|--|--|--|--|--|--|--|--|--|--|--|--|--|--|--|--|--|--|--|--|--|--|--|--|--|--|--|--|--|--|--|--|--|--|--|--|--|--|--|--|--|--|--|--|--|--|--|--|--|--|--|--|--|--|--|--|--|--|--|--|--|--|--|--|--|--|--|--|--|--|--|--|--|--|--|--|--|--|--|--|--|--|--|--|--|--|--|--|--|--|--|--|--|--|--|--|--|--|--|--|--|--|--|--|--|--|--|--|--|--|--|--|--|--|--|--|--|--|--|--|--|--|--|--|--|--|--|--|--|--|--|--|--|--|--|--|--|--|--|--|--|--|--|--|--|--|--|--|--|--|--|--|--|--|--|--|--|--|--|--|--|--|--|--|--|--|--|--|--|--|--|--|--|--|--|--|--|--|--|--|--|--|--|--|--|--|--|--|--|--|--|--|--|--|--|--|--|--|--|--|--|--|--|--|--|--|--|--|--|--|--|--|--|--|--|--|--|--|--|--|--|--|--|--|--|--|--|--|--|--|--|--|--|--|--|--|--|--|--|--|--|--|--|--|--|--|--|--|--|--|--|--|--|--|--|--|--|--|--|--|--|--|--|--|--|--|--|--|--|--|--|--|--|--|--|--|--|--|--|--|--|--|--|--|--|--|--|--|--|--|--|--|--|--|--|--|--|--|--|--|--|--|--|--|--|--|--|--|--|--|--|--|--|--|--|--|--|--|--|--|--|--|--|--|--|--|--|--|--|--|--|--|--|--|--|--|--|--|--|--|--|--|--|--|--|--|--|--|--|--|--|--|--|--|--|--|--|--|--|--|--|--|--|--|--|--|--|--|--|--|--|--|--|--|--|--|--|--|--|--|--|--|--|--|--|--|--|--|--|--|--|--|--|--|--|--|--|--|--|--|--|--|--|--|--|--|--|--|--|--|--|--|--|--|--|--|--|--|--|--|--|--|--|--|--|--|--|--|--|--|--|--|--|--|--|--|--|--|--|--|--|--|--|--|--|--|--|--|--|--|--|--|--|--|--|--|--|--|--|--|--|--|--|--|--|--|--|--|--|--|--|--|--|--|--|--|--|--|--|--|--|--|--|--|--|--|--|--|--|--|--|--|--|--|--|--|--|--|--|--|--|--|--|--|--|--|--|--|--|--|--|--|--|--|--|--|--|--|--|--|--|--|--|--|--|--|--|--|--|--|--|--|--|--|--|--|--|--|--|--|--|--|--|--|--|--|--|--|--|--|--|--|--|--|--|--|--|--|--|--|--|--|--|--|--|--|--|--|--|--|--|--|--|--|--|--|--|--|--|--|--|--|--|--|--|--|--|--|--|--|--|--|--|--|--|--|--|--|--|--|--|--|--|--|--|--|--|--|--|--|--|--|--|--|--|--|--|--|--|--|--|--|--|--|--|--|--|--|--|--|--|--|--|--|--|--|--|--|--|--|--|--|--|--|--|--|--|--|--|--|--|--|--|--|--|--|--|--|--|--|--|--|--|--|--|--|--|--|--|--|--|--|--|--|--|--|--|--|--|--|--|--|--|--|--|--|--|--|--|--|--|--|--|--|--|--|--|--|--|--|--|--|--|--|--|--|--|--|--|--|--|--|--|--|--|--|--|--|--|--|--|--|--|--|--|--|--|--|--|--|--|--|--|--|--|--|--|--|--|--|--|--|--|--|--|--|--|--|--|--|--|--|--|--|--|--|--|--|--|--|--|--|--|--|--|--|--|--|--|--|--|--|--|--|--|--|--|--|--|--|--|--|--|--|--|--|--|--|--|--|--|--|--|--|--|--|--|--|--|--|--|--|--|--|--|--|--|--|--|--|--|--|--|--|--|--|--|--|--|--|--|--|--|--|--|--|--|--|--|--|--|--|--|--|--|--|--|--|--|--|--|--|--|--|--|--|--|--|--|--|--|--|--|--|--|--|--|--|--|--|--|--|--|--|--|--|--|--|--|--|--|--|--|--|--|--|--|--|--|--|--|--|--|--|--|--|--|--|--|--|--|--|--|--|--|--|--|--|--|--|--|--|--|--|--|--|--|--|--|--|--|--|--|--|--|--|--|--|--|--|--|--|--|--|--|--|--|--|--|--|--|--|--|--|--|--|--|--|--|--|--|--|--|--|--|--|--|--|--|--|--|--|--|--|--|--|--|--|--|--|--|--|--|--|--|--|--|--|--|--|--|--|--|--|--|--|--|--|--|--|--|--|--|--|--|--|--|--|--|--|--|--|--|--|--|--|--|--|--|--|--|--|--|--|--|--|--|--|--|--|--|--|--|--|--|--|--|--|--|--|--|--|--|--|--|--|--|--|--|--|--|--|--|--|--|--|--|--|--|--|

Three Month Rolling Programme (3MRP) Month 17 - 28 Feb 2017

| Activity ID | Activity Name | MICP D15 O3A | MICP D15 O3A | MICP D15 O3A | Start | Finish | Planned B/L % Complete | Actual % Complete | Finish Variance (+/-d) | 2017 | | | | |
|------------------------------------|--|--------------|--------------|--------------|-------|-------------|------------------------|-------------------|------------------------|------|--------|--------|--------|--|
| | | | | | | | | | | | Feb 17 | Mar 18 | Apr 19 | May 20 |
| A11330 | Zone A - Complete B2F @ GL 1-5/F-K | 0 | | 27-Mar-17 | | 19-Jan-17 A | 0% | 100% | 98 | | | | | Zone A - Complete B2F @ GL 1-5/F-K |
| Sector F1 Access | | | | | | | | | | | | | | |
| A11410 | Zone B1R4 - Complete B2F @ GL 6'-7/A-C | 0 | | 31-Mar-17 | | 31-Mar-17 | 0% | 0% | -25 | | | A11410 | | Zone B1R4 - Complete B2F @ GL 6'-7/A-C |
| A11370 | Zone B1S2 - Complete B2F @ GL 5'-1/A | 0 | | 03-Apr-17 | | 03-Apr-17 | 0% | 0% | -25 | | | A11370 | | Zone B1S2 - Complete B2F @ GL 5'-1/A |
| A11420 | Zone B1T6 - Complete B2F @ GL 4'-6/A-C | 0 | | 02-May-17 | | 02-May-17 | 0% | 0% | -38 | | | | A11420 | Zone B1T6 - Complete B2F @ |
| Sector F2 Access | | | | | | | | | | | | | | |
| A11450 | Zone B1R3 - Complete B2F @ GL 6'-7/A'-C' | 0 | | 13-Mar-17 | | 13-Mar-17 | 100% | 0% | -21 | | | | | |
| A11460 | Zone B1T4 - Complete B2F @ GL 4'-6/B'-D' | 0 | | 14-Mar-17 | | 14-Mar-17 | 100% | 0% | -32 | | A11460 | | | |
| A11440 | Zone B1T5 - Complete B2F @ GL 4'-6/A'-C' | 0 | | 21-Apr-17 | | 21-Apr-17 | 0% | 0% | -35 | | | A11440 | | Zone B1T5 Complete B2F @ GL 4'-6/A'-C' |
| Sector F3 Access (Entrance Portal) | | | | | | | | | | | | | | |
| A11510 | Zone B1S1 - Complete B2F @ GL 2-3/A | 0 | | 17-Mar-17 | | 17-Mar-17 | 100% | 0% | -54 | | | | | |
| A11500 | Zone B1S2 - Complete B2F @ GL 5'-1/A | 0 | | 03-Apr-17 | | 03-Apr-17 | 0% | 0% | -25 | | | A11500 | | Zone B1S2 - Complete B2F @ GL 5'-1/A |
| Sector F4 Access | | | | | | | | | | | | | | |
| A11490 | Zone B1T4 - Complete B2F @ GL 2'-5/B'-D' | 0 | | 14-Mar-17 | | 14-Mar-17 | 100% | 0% | -32 | | A11490 | | | |
| A11470 | Zone B1T5 - Complete B2F @ GL 3'-4/A'-C' | 0 | | 21-Apr-17 | | 21-Apr-17 | 0% | 0% | -35 | | | | A11470 | Zone B1T5 Complete B2F @ GL 3'-4/A'-C' |
| Sector G1 Access | | | | | | | | | | | | | | |
| A11540 | Zone B1R2 - Complete B2F @ GL 6'-1/G'-H' | 0 | | 13-Mar-17 | | 13-Mar-17 | 100% | 0% | -33 | | A11540 | | | |
| A11550 | Zone B1U4 - Complete B2F @ GL 4'-6/F'-H | 0 | | 15-Mar-17 | | 15-Mar-17 | 100% | 0% | -30 | | A11550 | | | |
| A11570 | Zone B1T2 - Complete B2F @ GL 4'-5/D'-F' | 0 | | 16-Mar-17 | | 16-Mar-17 | 100% | 0% | -56 | | | | | |
| A11520 | Zone B1T3 - Complete B2F @ GL 5'-6/D'-G' | 0 | | 02-May-17 | | 02-May-17 | 0% | 0% | -38 | | | | | Zone B1T3 - Complete B2F @ |
| Sector G2 Access | | | | | | | | | | | | | | |
| A11690 | Zone B1R2 - Complete B2F @ GL 6'-1/G'-I' | 0 | | 13-Mar-17 | | 13-Mar-17 | 100% | 0% | -33 | | A11690 | | | |
| A11670 | Zone B1R1 - Complete B2F @ GL 6'-1/I'-J' | 0 | | 14-Mar-17 | | 14-Mar-17 | 100% | 0% | -35 | | A11670 | | | |
| A11700 | Zone B1U4 - Complete B2F @ GL 4'-6/H'-I' | 0 | | 15-Mar-17 | | 15-Mar-17 | 100% | 0% | -30 | | A11700 | | | |
| A11680 | Zone B1U2 - Complete B2F @ GL 4'-6/I'-J' | 0 | | 20-Mar-17 | | 20-Mar-17 | 100% | 0% | -35 | | A11680 | | | |
| Sector G3 Access | | | | | | | | | | | | | | |
| A11610 | Zone B1U4 - Complete B2F @ GL 3'-5/F'-H | 0 | | 15-Mar-17 | | 15-Mar-17 | 100% | 0% | -30 | | A11610 | | | |
| A11600 | Zone B1U3 - Complete B2F @ GL 1'-3/F'-H | 0 | | 16-Mar-17 | | 16-Mar-17 | 100% | 0% | -38 | | A11600 | | | |
| A11580 | Zone B1T1 - Complete B2F @ GL 1'-3/D'-F' | 0 | | 16-Mar-17 | | 16-Mar-17 | 100% | 0% | -35 | | A11580 | | | |
| A11590 | Zone B1T2 - Complete B2F @ GL 3'-5/D'-F' | 0 | | 16-Mar-17 | | 16-Mar-17 | 100% | 0% | -56 | | | | | |
| Sector G4 Access | | | | | | | | | | | | | | |
| A11660 | Zone B1U4 - Complete B2F @ GL 3'-5/H'-J' | 0 | | 15-Mar-17 | | 15-Mar-17 | 100% | 0% | -30 | | A11660 | | | |
| A11630 | Zone B1U1 - Complete B2F @ GL 1'-4/H'-J' | 0 | | 16-Mar-17 | | 16-Mar-17 | 100% | 0% | -42 | | A11630 | | | |
| A11650 | Zone B1U3 - Complete B2F @ GL 1'-3/H'-J' | 0 | | 16-Mar-17 | | 16-Mar-17 | 100% | 0% | -38 | | A11650 | | | |
| A11640 | Zone B1U2 - Complete B2F @ GL 4'/I'-J' | 0 | | 20-Mar-17 | | 20-Mar-17 | 100% | 0% | -35 | | A11640 | | | |
| B1F-GF Access | | | | | | | | | | | | | | |
| Sector C1 Access | | | | | | | | | | | | | | |
| A11920 | Zone A3 - Complete B1F @ GL 5-7/A-C | 0 | | 24-Feb-17 | | 30-Dec-16 A | 0% | 100% | 57 | | | | | Zone A3 - Complete B1F @ GL 5-7/A-C |
| A11930 | Zone M - Complete B1F @ GL 7-8/A-C | 0 | | 24-Feb-17 | | 21-Jan-17 A | 100% | 100% | 14 | | | | | Zone M - Complete B1F @ GL 7-8/A-C |
| A12390 | Zone A2 - Complete B1F @ GL 4-6/A-C | 0 | | 04-Mar-17 | | 04-Mar-17 | 0% | 0% | -8 | | A12390 | | | Zone A2 - Complete B1F @ GL 4-6/A-C |
| A11940 | Zone E - Complete B1F @ GL 8-9/A-C | 0 | | 17-Mar-17 | | 17-Mar-17 | 100% | 0% | -34 | | A11940 | | | Zone E - Complete B1F @ GL 8-9/A-C |
| Sector C2 Access | | | | | | | | | | | | | | |
| A11960 | Zone M - Complete B1F @ GL 7-8/C-D | 0 | | 24-Feb-17 | | 24-Feb-17 | 100% | 0% | -20 | | A11960 | | | |
| A12400 | Zone A3 - Complete B1F @ GL 5-7/C-E | 0 | | 24-Feb-17 | | 24-Feb-17 | 0% | 0% | 1 | | A12400 | | | Zone A3 - Complete B1F @ GL 5-7/C-E |
| A11950 | Zone A2 - Complete B1F @ GL 4-5/C-E | 0 | | 04-Mar-17 | | 04-Mar-17 | 0% | 0% | -8 | | A11950 | | | Zone A2 - Complete B1F @ GL 4-5/C-E |
| Sector C3 Access | | | | | | | | | | | | | | |
| A12420 | Zone A2 - Complete B1F @ GL 4-5/A-C | 0 | | 04-Mar-17 | | 04-Mar-17 | 0% | 0% | -8 | | A12420 | | | |
| A11990 | Zone A1 - Complete B1F @ GL 2-4/A-C | 0 | | 07-Apr-17 | | 07-Apr-17 | 0% | 0% | -42 | | A11990 | | | Zone A1 - Complete B1F @ GL 2-4/A-C |
| Sector C4 Access | | | | | | | | | | | | | | |
| A12470 | Zone A2 - Complete B1F @ GL 4-5/C-E | 0 | | 04-Mar-17 | | 04-Mar-17 | 0% | 0% | -8 | | A12470 | | | |
| A12010 | Zone A4 - Complete B1F @ GL 2-4/E-H | 0 | | 27-Mar-17 | | 27-Mar-17 | 0% | 0% | 31 | | | | | Zone A4 - Complete B1F @ GL 2-4/E-H |
| A12460 | Zone A1 - Complete B1F @ GL 2-4/C-E | 0 | | 07-Apr-17 | | 07-Apr-17 | 0% | 0% | -42 | | A12460 | | | Zone A1 - Complete B1F @ GL 2-4/C-E |
| Sector A3 Access | | | | | | | | | | | | | | |
| A12020 | Zone E - Complete B1F @ GL 8-11/A-C | 0 | | 17-Mar-17 | | 17-Mar-17 | 100% | 0% | -34 | | A12020 | | | Zone E - Complete B1F @ GL 8-11/A-C |
| Sector D3 Access | | | | | | | | | | | | | | |
| A12110 | Zone A4 - Complete B1F @ GL 2-4/F-H | 0 | | 27-Mar-17 | | 27-Mar-17 | 0% | 0% | 31 | | | | | Zone A4 - Complete B1F @ GL 2-4/F-H |
| Sector F1 Access | | | | | | | | | | | | | | |
| A12150 | Zone GFT6 - Complete B1F @ GL 4'-6/A-A' | 0 | | 10-Jun-17 | | 10-Jun-17 | 0% | 0% | -33 | | | | | A12150 |
| Sector F2 Access | | | | | | | | | | | | | | |
| A12190 | Zone GFT4 - Complete B1F @ GL 4'-6/B'-D' | 0 | | 21-Apr-17 | | 21-Apr-17 | 0% | 0% | -48 | | A12190 | | | Zone GFT4 - Complete B1F @ GL 4'-6/B'-D' |
| A12170 | Zone GFT5 - Complete B1F @ GL 4'-6/A'-B' | 0 | | 27-Apr-17 | | 27-Apr-17 | 0% | 0% | -33 | | | | | Zone GFT5 - Complete B1F @ GL 4'-6/A'-B' |
| Sector F4 Access | | | | | | | | | | | | | | |
| A12220 | Zone GFT5 - Complete B1F @ GL 3'-5/A'-B' | 0 | | 27-Apr-17 | | 27-Apr-17 | 0% | 0% | -33 | | | | | Zone GFT5 - Complete B1F @ GL 3'-5/A'-B' |
| A12230 | Zone GFT4 - Complete B1F @ GL 2'-6/B'-D' | 0 | | 15-May-17 | | 15-May-17 | 0% | 0% | -47 | | | | | Zone GFT4 - Complete B1F @ GL 2'-6/B'-D' |
| Sector G1 Access | | | | | | | | | | | | | | |
| A12240 | Zone GFT3 - Complete B1F @ GL 5'-6/D'-G' | 0 | | 01-Apr-17 | | 01-Apr-17 | 0% | 0% | -35 | | A12240 | | | Zone GFT3 - Complete B1F @ GL 5'-6/D'-G' |
| A12250 | Zone GFT2 - Complete B1F @ GL 4'-5/D'-F' | 0 | | 05-Apr-17 | | 05-Apr-17 | 0% | 0% | -18 | | | | | Zone GFT2 - Complete B1F @ GL 4'-5/D'-F' |
| A12270 | Zone GFU4 - Complete B1F @ GL 4'-6/F'-H' | 0 | | 05-May-17 | | 05-May-17 | 0% | 0% | -34 | | | | | Zone GFU4 - Complete B1F @ GL 4'-6/F'-H' |
| A12260 | Zone GFR2 - Complete B1F @ GL 5'-1/F'-I' | 0 | | 02-Jun-17 | | 02-Jun-17 | 0% | 0% | -33 | | | | | |
| A12660 | Zone GFR3 - Complete B1F @ GL 6'-7/E'-F' | 0 | | 22-Jun-17 | | 22-Jun-17 | 0% | 0% | -34 | | | | | A12660 |
| A12670 | Zone GFR4 - Complete B1F @ GL 7'-1/E'-F' | 0 | | 22-Jun-17 | | 22-Jun-17 | 0% | 0% | -34 | | | | | A12670 |
| Sector G2 Access | | | | | | | | | | | | | | |
| A12290 | Zone GFU4 - Complete B1F @ GL 4'-5/H'-I' | 0 | | 05-May-17 | | 05-May-17 | 0% | 0% | -34 | | | | | Zone GFU4 - Complete B1F @ GL 4'-5/H'-I' |
| A12300 | Zone GFR1 - Complete B1F @ GL 5'-1/I'-J' | 0 | | 10-May-17 | | 10-May-17 | 0% | 0% | -34 | | | | | Zone GFR1 - Complete B1F @ GL 5'-1/I'-J' |
| A12280 | Zone GFU2 - Complete B1F @ GL 4'-6/I'-J' | 0 | | 12-May-17 | | 12-May-17 | 0% | 0% | -59 | | | | | Zone GFU2 - Complete B1F @ GL 4'-6/I'-J' |
| A12310 | Zone GFR2 - Complete B1F @ GL 6'-1/F'-I' | 0 | | 02-Jun-17 | | 02-Jun-17 | 0% | 0% | -33 | | | | | |
| Sector G3 Access | | | | | | | | | | | | | | |
| A12330 | Zone GFT2 - Complete B1F @ GL 3'-5/D'-F' | 0 | | 05-Apr-17 | | 05-Apr-17 | 0% | 0% | -18 | | | | | Zone GFT2 - Complete B1F @ GL 3'-5/D'-F' |
| A12340 | Zone GFU3 - Complete B1F @ GL 1'-3/F'-H' | 0 | | 28-Apr-17 | | 28-Apr-17 | 0% | 0% | -34 | | | | | Zone GFU3 - Complete B1F @ GL 1'-3/F'-H' |
| A12320 | Zone GFT1 - Complete B1F @ GL 1'-3/D'-F' | 0 | | 05-May-17 | | 05-May-17 | 0% | 0% | -37 | | | | | Zone GFT1 - Complete B1F @ GL 1'-3/D'-F' |
| A12350 | Zone GFU4 - Complete B1F @ GL 3'-5/F'-H' | 0 | | 05-May-17 | | 05-May-17 | 0% | 0% | -34 | | | | | Zone GFU4 - Complete B1F @ GL 3'-5/F'-H' |

Three Month Rolling Programme (3MRP) Month 17 - 28 Feb 2017

| Activity ID | Activity Name | MICP D15 O3A | MICP D15 O3A | MICP D15 O3A | Start | Finish | Planned B/L % Complete | Actual % Complete | Finish Variance (+/-d) | 2017 | | | | | | | |
|---|---|--------------|--------------|--------------|-------|-----------|------------------------|-------------------|------------------------|--------|--------|--------|--------|--------|--|---|--|
| | | | | | | | | | | Feb 17 | | Mar 18 | | Apr 19 | | May 20 | |
| Sector G4 Access | | | | | | | | | | | | | | | | | |
| A12700 | Zone GFU3 - Complete B1F @ GL 1'-3'/F'-H' | 0 | | 28-Apr-17 | | 28-Apr-17 | 0% | 0% | -34 | | | A12700 | | | | Zone GFU3 - Complete B1F @ GL 1'-3'/F'-H' | |
| A12710 | Zone GFU4 - Complete B1F @ GL 3'-5'/F'-H' | 0 | | 05-May-17 | | 05-May-17 | 0% | 0% | -34 | | | A12710 | | | | Zone GFU4 - Complete B1F @ GL 3'-5'/F'-H' | |
| A12370 | Zone GFU1 - Complete B1F @ GL 1'-4'/H'-J' | 0 | | 08-May-17 | | 08-May-17 | 0% | 0% | -44 | | | A12370 | | | | Zone GFU1 - Complete B1F @ GL 1'-4'/H'-J' | |
| A12380 | Zone GFU2 - Complete B1F @ GL 4'/I'-J' | 0 | | 12-May-17 | | 12-May-17 | 0% | 0% | -59 | | | A12380 | | | | Zone GFU2 - Complete B1F @ GL 4'/I'-J' | |
| GF-1F Access | | | | | | | | | | | | | | | | | |
| Sector C1 Access | | | | | | | | | | | | | | | | | |
| A12720 | Zone M - Complete GF @ GL 7-8/A-C | 0 | | 25-Feb-17 | | 25-Feb-17 | 100% | 0% | -9 | | | | | | | | |
| A12740 | Zone A3 - Complete GF @ GL 5-7/A-C | 0 | | 27-Mar-17 | | 27-Mar-17 | 100% | 0% | -53 | A12740 | A12720 | | | | | Zone A3 - Complete GF @ GL 5-7/A-C | |
| A12730 | Zone A2 - Complete GF @ GL 4-6/A-C | 0 | | 29-Mar-17 | | 29-Mar-17 | 100% | 0% | -41 | | A12730 | | | | | Zone A2 - Complete GF @ GL 4-6/A-C | |
| A12750 | Zone E - Complete GF @ GL 8-9/A-C | 0 | | 12-Apr-17 | | 12-Apr-17 | 0% | 0% | -35 | | | A12750 | | | | Zone E - Complete GF @ GL 8-9/A-C | |
| Sector C2 Access | | | | | | | | | | | | | | | | | |
| A12770 | Zone M - Complete GF @ GL 7-8/C-D | 0 | | 25-Feb-17 | | 25-Feb-17 | 100% | 0% | -9 | | | | | | | | |
| A12790 | Zone A3 - Complete GF @ GL 5-7/C-E | 0 | | 27-Mar-17 | | 27-Mar-17 | 100% | 0% | -53 | A12790 | A12770 | | | | | Zone A3 - Complete GF @ GL 5-7/C-E | |
| A12780 | Zone A2 - Complete GF @ GL 4-5/C-E | 0 | | 29-Mar-17 | | 29-Mar-17 | 100% | 0% | -41 | | A12780 | | | | | Zone A2 - Complete GF @ GL 4-5/C-E | |
| Sector C3 Access | | | | | | | | | | | | | | | | | |
| A12840 | Zone A2 - Complete GF @ GL 4-5/A-C | 0 | | 29-Mar-17 | | 29-Mar-17 | 100% | 0% | -41 | | A12840 | | | | | Zone A2 - Complete GF @ GL 4-5/A-C | |
| A12830 | Zone A1 - Complete GF @ GL 2-4/A-C | 0 | | 01-Apr-17 | | 01-Apr-17 | 0% | 0% | -35 | | A12830 | | | | | Zone A1 - Complete GF @ GL 2-4/A-C | |
| Sector C4 Access | | | | | | | | | | | | | | | | | |
| A12870 | Zone A2 - Complete GF @ GL 4-5/C-E | 0 | | 29-Mar-17 | | 29-Mar-17 | 100% | 0% | -41 | | A12870 | | | | | Zone A2 - Complete GF @ GL 4-5/C-E | |
| A12860 | Zone A1 - Complete GF @ GL 2-4/C-E | 0 | | 01-Apr-17 | | 01-Apr-17 | 0% | 0% | -35 | | A12860 | | | | | Zone A1 - Complete GF @ GL 2-4/C-E | |
| Sector A3 Access | | | | | | | | | | | | | | | | | |
| A12920 | Zone E - Complete GF @ GL 8-11/A-C | 0 | | 12-Apr-17 | | 12-Apr-17 | 0% | 0% | -35 | | | A12920 | | | | Zone E - Complete GF @ GL 8-11/A-C | |
| Sector B2 Access | | | | | | | | | | | | | | | | | |
| A13010 | Zone H - Complete GF @ GL 11-14/K-M | 0 | | 28-Apr-17 | | 28-Apr-17 | 100% | 0% | -74 | | A13010 | | | | | Zone H - Complete GF @ GL 11-14/K-M | |
| 1F-1MF Access | | | | | | | | | | | | | | | | | |
| Sector C1 Access | | | | | | | | | | | | | | | | | |
| A13310 | Zone A3 - Complete 1F @ GL 5-7/A-C | 0 | | 27-Mar-17 | | 27-Mar-17 | 100% | 0% | -53 | A13310 | | | | | | Zone A3 - Complete 1F @ GL 5-7/A-C | |
| A13300 | Zone A2 - Complete 1F @ GL 4-6/A-C | 0 | | 29-Mar-17 | | 29-Mar-17 | 100% | 0% | -41 | | A13300 | | | | | Zone A2 - Complete 1F @ GL 4-6/A-C | |
| A13290 | Zone M - Complete 1F @ GL 7-8/A-C | 0 | | 29-Mar-17 | | 29-Mar-17 | 0% | 0% | -28 | | | A13290 | | | | Zone M - Complete 1F @ GL 7-8/A-C | |
| Sector C2 Access | | | | | | | | | | | | | | | | | |
| A13360 | Zone A3 - Complete 1F @ GL 5-7/C-E | 0 | | 27-Mar-17 | | 27-Mar-17 | 100% | 0% | -53 | A13360 | | | | | | Zone A3 - Complete 1F @ GL 5-7/C-E | |
| A13350 | Zone A2 - Complete 1F @ GL 4-5/C-E | 0 | | 29-Mar-17 | | 29-Mar-17 | 100% | 0% | -41 | | A13350 | | | | | Zone A2 - Complete 1F @ GL 4-5/C-E | |
| A13340 | Zone M - Complete 1F @ GL 7-8/C-D | 0 | | 29-Mar-17 | | 29-Mar-17 | 0% | 0% | -28 | | | A13340 | | | | Zone M - Complete 1F @ GL 7-8/C-D | |
| Sector C3 Access | | | | | | | | | | | | | | | | | |
| A13420 | Zone A2 - Complete 1F @ GL 4-5/A-C | 0 | | 29-Mar-17 | | 29-Mar-17 | 100% | 0% | -41 | | A13420 | | | | | Zone A2 - Complete 1F @ GL 4-5/A-C | |
| A13410 | Zone A1 - Complete 1F @ GL 2-4/A-C | 0 | | 01-Apr-17 | | 01-Apr-17 | 0% | 0% | -35 | | A13410 | | | | | Zone A1 - Complete 1F @ GL 2-4/A-C | |
| Sector C4 Access | | | | | | | | | | | | | | | | | |
| A13450 | Zone A2 - Complete 1F @ GL 4-5/C-E | 0 | | 29-Mar-17 | | 29-Mar-17 | 100% | 0% | -41 | | A13450 | | | | | Zone A2 - Complete 1F @ GL 4-5/C-E | |
| A13440 | Zone A1 - Complete 1F @ GL 2-4/C-E | 0 | | 01-Apr-17 | | 01-Apr-17 | 0% | 0% | -35 | | A13440 | | | | | Zone A1 - Complete 1F @ GL 2-4/C-E | |
| 1MF-2F Access | | | | | | | | | | | | | | | | | |
| Sector C1 Access | | | | | | | | | | | | | | | | | |
| A13830 | Zone A3 - Complete 1MF @ GL 5-7/A-C | 0 | | 25-Apr-17 | | 25-Apr-17 | 0% | 0% | -57 | | A13830 | | | | | Zone A3 - Complete 1MF @ GL 5-7/A-C | |
| A13810 | Zone A2 - Complete 1MF @ GL 4-6/A-C | 0 | | 27-Apr-17 | | 27-Apr-17 | 0% | 0% | -45 | | | A13810 | | | | Zone A2 - Complete 1MF @ GL 4-6/A-C | |
| A13800 | Zone M - Complete 1MF @ GL 7-8/A-C | 0 | | 27-Apr-17 | | 27-Apr-17 | 0% | 0% | -33 | | | A13800 | | | | Zone M - Complete 1MF @ GL 7-8/A-C | |
| A13840 | Zone E - Complete 1MF @ GL 8-9/A-C | 0 | | 12-May-17 | | 12-May-17 | 0% | 0% | -41 | | | A13840 | | | | Zone E - Complete 1MF @ GL 8-9/A-C | |
| Sector C2 Access | | | | | | | | | | | | | | | | | |
| A13870 | Zone A3 - Complete 1MF @ GL 5-7/C-E | 0 | | 25-Apr-17 | | 25-Apr-17 | 0% | 0% | -57 | | A13870 | | | | | Zone A3 - Complete 1MF @ GL 5-7/C-E | |
| A13860 | Zone A2 - Complete 1MF @ GL 4-5/C-E | 0 | | 27-Apr-17 | | 27-Apr-17 | 0% | 0% | -45 | | A13860 | | | | | Zone A2 - Complete 1MF @ GL 4-5/C-E | |
| A13850 | Zone M - Complete 1MF @ GL 7-8/C-D | 0 | | 27-Apr-17 | | 27-Apr-17 | 0% | 0% | -33 | | | A13850 | | | | Zone M - Complete 1MF @ GL 7-8/C-D | |
| Sector C3 Access | | | | | | | | | | | | | | | | | |
| A13940 | Zone A2 - Complete 1MF @ GL 4-5/A-C | 0 | | 27-Apr-17 | | 27-Apr-17 | 0% | 0% | -45 | | A13940 | | | | | Zone A2 - Complete 1MF @ GL 4-5/A-C | |
| A13930 | Zone A1 - Complete 1MF @ GL 2-4/A-C | 0 | | 02-May-17 | | 02-May-17 | 0% | 0% | -41 | | | A13930 | | | | Zone A1 - Complete 1MF @ GL 2-4/A-C | |
| Sector C4 Access | | | | | | | | | | | | | | | | | |
| A13960 | Zone A2 - Complete 1MF @ GL 4-5/C-E | 0 | | 27-Apr-17 | | 27-Apr-17 | 0% | 0% | -45 | | A13960 | | | | | Zone A2 - Complete 1MF @ GL 4-5/C-E | |
| A13950 | Zone A1 - Complete 1MF @ GL 2-4/C-E | 0 | | 02-May-17 | | 02-May-17 | 0% | 0% | -41 | | | A13950 | | | | Zone A1 - Complete 1MF @ GL 2-4/C-E | |
| Sector A3 Access | | | | | | | | | | | | | | | | | |
| A14020 | Zone E - Complete 1MF @ GL 8-11/A-C | 0 | | 12-May-17 | | 12-May-17 | 0% | 0% | -41 | | | A14020 | | | | Zone E - Complete 1MF @ GL 8-11/A-C | |
| Sector B2 Access | | | | | | | | | | | | | | | | | |
| A14110 | Zone H - Complete 1MF @ GL 11-14/K-M | 0 | | 03-Jun-17 | | 03-Jun-17 | 0% | 0% | -78 | | | A14110 | | | | Zone H - Complete 1MF @ GL 11-14/K-M | |
| 2F-3F Access (incl. Podium Roof) | | | | | | | | | | | | | | | | | |
| Sector C1 Access | | | | | | | | | | | | | | | | | |
| A14330 | Zone A3 - Complete 2F @ GL 5-7/A-C | 0 | | 22-May-17 | | 22-May-17 | 0% | 0% | -60 | | | A14330 | | | | Zone A3 - Complete 2F @ GL 5-7/A-C | |
| A14320 | Zone A2 - Complete 2F @ GL 4-6/A-C | 0 | | 24-May-17 | | 24-May-17 | 0% | 0% | -47 | | | | A14320 | | | Zone A2 - Complete 2F @ GL 4-6/A-C | |
| A14310 | Zone M - Complete 2F @ GL 7-8/A-C | 0 | | 24-May-17 | | 24-May-17 | 0% | 0% | -30 | | | | | A14310 | | Zone M - Complete 2F @ GL 7-8/A-C | |
| Sector C2 Access | | | | | | | | | | | | | | | | | |
| A14380 | Zone A3 - Complete 2F @ GL 5-7/C-E | 0 | | 22-May-17 | | 22-May-17 | 0% | 0% | -60 | | | A14380 | | | | Zone A3 - Complete 2F @ GL 5-7/C-E | |
| A14360 | Zone A2 - Complete 2F @ GL 4-5/C-E | 0 | | 24-May-17 | | 24-May-17 | 0% | 0% | -47 | | | | A14360 | | | Zone A2 - Complete 2F @ GL 4-5/C-E | |
| A14350 | Zone M - Complete 2F @ GL 7-8/C-D | 0 | | 24-May-17 | | 24-May-17 | 0% | 0% | -30 | | | | | A14350 | | Zone M - Complete 2F @ GL 7-8/C-D | |
| Sector C3 Access | | | | | | | | | | | | | | | | | |
| A14440 | Zone A2 - Complete 2F @ GL 4-5/A-C | 0 | | 24-May-17 | | 24-May-17 | 0% | 0% | -47 | | | | A14440 | | | Zone A2 - Complete 2F @ GL 4-5/A-C | |
| A14430 | Zone A1 - Complete 2F @ GL 2-4/A-C | 0 | | 27-May-17 | | 27-May-17 | 0% | 0% | -37 | | | | | A14430 | | Zone A1 - Complete 2F @ GL 2-4/A-C | |
| Sector C4 Access | | | | | | | | | | | | | | | | | |
| A14470 | Zone A2 - Complete 2F @ GL 4-5/C-E | 0 | | 24-May-17 | | 24-May-17 | 0% | 0% | -47 | | | | A14470 | | | Zone A2 - Complete 2F @ GL 4-5/C-E | |
| A14460 | Zone A1 - Complete 2F @ GL 2-4/C-E | 0 | | 27-May-17 | | 27-May-17 | 0% | 0% | -37 | | | | | A14460 | | Zone A1 - Complete 2F @ GL 2-4/C-E | |
| Interfacing - Take Over Zone Areas Access | | | | | | | | | | | | | | | | | |
| M+ Basement | | | | | | | | | | | | | | | | | |
| B2/F | | | | | | | | | | | | | | | | | |
| First Access | | | | | | | | | | | | | | | | | |
| A20360 | Sector B | 0 | | 24-Feb-17 | | 24-Feb-17 | 0% | 0% | 214 | | A20360 | | | | | | |
| A20370 | Sector C | 0 | | 24-Feb-17 | | 24-Feb-17 | 100% | 0% | -24 | | | | | | | | |
| A20380 | Sector D | 0 | | 24-Feb-17 | | 24-Feb-17 | 0% | 0% | 58 | | | | | | | | |

Three Month Rolling Programme (3MRP) Month 17 - 28 Feb 2017

| Activity ID | Activity Name | MICP D15 O3A | MICP D15 O3A | MICP D15 O3A | Start | Finish | Planned B/L % Complete | Actual % Complete | Finish Variance (+/-d) | 2017 | | | | |
|--|--|--------------|--------------|--------------|------------|-----------|------------------------|-------------------|------------------------|---------|----------|---------|-------------------------------|--|
| | | | | | | | | | | | Feb 17 | Mar 18 | Apr 19 | May 20 |
| A20355 | Sector A | 0 | | 24-Feb-17 | | 24-Feb-17 | 100% | 0% | -22 | A20355 | Sector A | | | |
| A20410 | Sector G | 0 | | 01-Apr-17 | | 01-Apr-17 | 0% | 0% | -35 | A20410 | | | Sector G | |
| A20400 | Sector F | 0 | | 03-Apr-17 | | 03-Apr-17 | 0% | 0% | -25 | | A20400 | | Sector F | |
| B1/F | | | | | | | | | | | | | | |
| First Access | | | | | | | | | | | | | | |
| A20450 | Sector C | 0 | | 07-Apr-17 | | 07-Apr-17 | 0% | 0% | -41 | A20450 | | | Sector C | |
| A20470 | Sector G | 0 | | 23-May-17 | | 23-May-17 | 0% | 0% | -53 | | | A20470 | | |
| A20480 | Sector F | 0 | | 10-Jun-17 | | 10-Jun-17 | 0% | 0% | -32 | | | | | A20480 |
| LG/F | | | | | | | | | | | | | | |
| First Access | | | | | | | | | | | | | | |
| A20530 | Sector F | 0 | | 27-Apr-17 | | 27-Apr-17 | 0% | 0% | -29 | | | | | Sector F |
| A20520 | Sector G | 0 | | 12-May-17 | | 12-May-17 | 0% | 0% | -53 | | | A20520 | | Sector G |
| M+ Podium | | | | | | | | | | | | | | |
| G/F | | | | | | | | | | | | | | |
| A20550 | Sector B | 0 | | 28-Apr-17 | | 28-Apr-17 | 100% | 0% | -70 | A20550 | | | Sector B | |
| 1/F & 1M/F | | | | | | | | | | | | | | |
| A20590 | Sector C | 0 | | 12-May-17 | | 12-May-17 | 0% | 0% | -35 | | | | A20590 | Sector C |
| 3/F | | | | | | | | | | | | | | |
| A20700 | Sector A, B, C & D - External Area | 0 | | 24-Feb-17 | | 24-Feb-17 | 100% | 0% | -63 | | | | | Sector A, B, C & D - External Area |
| CSF | | | | | | | | | | | | | | |
| Structure Completion Preparation for Builders' Work Access | | | | | | | | | | | | | | |
| A23720 | G/F Curing & Falseworks Stripping | 30 | 08-May-17 | 08-Jun-17 | 08-May-17 | 08-Jun-17 | 0% | 0% | -45 | | | A23720 | | |
| A23730 | 1/F Curing & Falseworks Stripping | 30 | 01-Jun-17 | 01-Jun-17 | 01-Jun-17 | 02-Jul-17 | 0% | 0% | -44 | | | | A23730 | |
| A23740 | 2/F Curing & Falseworks Stripping | 30 | 15-Jun-17 | 16-Jul-17 | 15-Jun-17 | 16-Jul-17 | 0% | 0% | -44 | | | | | A23740 |
| A23750 | 3/F Curing & Falseworks Stripping | 30 | 27-Jun-17 | 28-Jul-17 | 27-Jun-17 | 28-Jul-17 | 0% | 0% | -44 | | | | | A23750 |
| RDE | | | | | | | | | | | | | | |
| Structure Completion Preparation for Builders' Work Access | | | | | | | | | | | | | | |
| A21080 | G/F Curing & Falseworks Stripping | 30 | 04-May-17 | 03-Jun-17 | 04-May-17 | 03-Jun-17 | 0% | 0% | -29 | | | A21080 | | |
| A21090 | 1/F Curing & Falseworks Stripping | 30 | 27-May-17 | 26-Jun-17 | 27-May-17 | 26-Jun-17 | 0% | 0% | -28 | | | | A21090 | |
| A21100 | 2/F Curing & Falseworks Stripping | 30 | 18-Jun-17 | 18-Jul-17 | 18-Jun-17 | 18-Jul-17 | 0% | 0% | -28 | | | | | A21100 |
| Construction Milestones | | | | | | | | | | | | | | |
| AB10000 | Instructed Commencement of works for M+ Podium ABWF & Fit-out work | 0 | 24-Feb-17 | | 24-Feb-17* | | 100% | 0% | -28 | | | | | Instructed Commencement of works for M+ Podium ABWF & Fit-out work |
| ABWF & BS Pre-Construction Works | | | | | | | | | | | | | | |
| AB10070 | Shop drawings Submission & Approval | 210 | 03-Oct-16 | 13-May-17 | 02-Oct-16 | 16-Jul-17 | 65.24% | 36% | -61 | | | | | |
| AB10080 | Method Statement & ITP Submission & Approval | 210 | 03-Oct-16 | 13-May-17 | 02-Oct-16 | 16-Jul-17 | 65.24% | 36% | -61 | | | | | |
| AB10090 | Materials Submission & Approval | 210 | 03-Oct-16 | 13-May-17 | 02-Oct-16 | 16-Jul-17 | 65.24% | 36% | -61 | | | | | |
| Long Lead Materials Procurement & Delivery | | | | | | | | | | | | | | |
| AB10100 | Others | 270 | 24-Feb-17 | 01-Dec-17 | 24-Feb-17 | 01-Dec-17 | 17.04% | 0% | -46 | | | | | |
| SPS Materials | | | | | | | | | | | | | | |
| AB51370 | Davit System | 83 | 24-Feb-17 | 23-May-17 | 24-Feb-17* | 23-May-17 | 30.12% | 0% | -25 | | | | | |
| AB51380 | GRP Cover | 83 | 24-Feb-17 | 23-May-17 | 24-Feb-17* | 23-May-17 | 30.12% | 0% | -25 | | | | | |
| AB51390 | Fire/ Security Shutters | 43 | 24-Feb-17 | 08-Apr-17 | 24-Feb-17* | 08-Apr-17 | 41.86% | 0% | -18 | AB51390 | | | Fire/ Security Shutters | |
| AB51400 | Metal Door | 43 | 24-Feb-17 | 08-Apr-17 | 24-Feb-17* | 08-Apr-17 | 41.86% | 0% | -18 | AB51400 | | | Metal Door | |
| AB51470 | Louver | 72 | 24-Feb-17 | 12-May-17 | 24-Feb-17* | 12-May-17 | 43.06% | 0% | -31 | | | | | Louver |
| ABWF & Building Services Installation | | | | | | | | | | | | | | |
| Interfacing - Take Over Zone Areas Access | | | | | | | | | | | | | | |
| M+ Basement | | | | | | | | | | | | | | |
| B2/F | | | | | | | | | | | | | | |
| First Access | | | | | | | | | | | | | | |
| AB10101 | Sector B | 0 | 24-Feb-17 | | 24-Feb-17* | | 100% | 0% | -63 | | | | | Sector B |
| AB10101 | Sector C | 0 | 24-Feb-17 | | 24-Feb-17* | | 100% | 0% | -25 | | | | | Sector C |
| AB10101 | Sector D | 0 | 24-Feb-17 | | 24-Feb-17* | | 100% | 0% | -25 | | | | | Sector D |
| AB10101 | Sector A | 0 | 24-Feb-17 | | 24-Feb-17* | | 100% | 0% | -39 | | | | | Sector A |
| AB10101 | Sector G | 0 | 24-Feb-17 | | 24-Feb-17* | | 100% | 0% | -11 | | | | | Sector G |
| AB10201 | Sector F | 0 | 09-Mar-17 | | 09-Mar-17* | | 0% | 0% | 0 | | | AB10200 | | Sector F |
| B1/F | | | | | | | | | | | | | | |
| First Access | | | | | | | | | | | | | | |
| AB10202 | Sector G | 0 | 27-Feb-17 | | 27-Feb-17* | | 0% | 0% | 0 | | | AB10250 | | Sector G |
| AB10202 | Sector F | 0 | 25-Mar-17 | | 25-Mar-17* | | 0% | 0% | 0 | | | | AB10260 | Sector F |
| LG/F | | | | | | | | | | | | | | |
| AB10300 | Sector G | 0 | 27-Feb-17 | | 27-Feb-17* | | 0% | 0% | 0 | | | AB10300 | | Sector G |
| AB10310 | Sector F | 0 | 25-Mar-17 | | 25-Mar-17* | | 0% | 0% | 0 | | | | AB10310 | Sector F |
| M+ Podium | | | | | | | | | | | | | | |
| G/F | | | | | | | | | | | | | | |
| AB10340 | Sector B | 0 | 24-Feb-17 | | 24-Feb-17* | | 100% | 0% | -11 | | | | | Sector B |
| AB10330 | Sector C | 0 | 23-May-17 | | 23-May-17* | | 0% | 0% | 0 | AB10340 | | | | AB10330 |
| 1/F & 1M/F | | | | | | | | | | | | | | |
| AB10380 | Sector B | 0 | 01-Mar-17 | | 01-Mar-17* | | 0% | 0% | 0 | | | AB10380 | | Sector B |
| AB10370 | Sector C | 0 | 31-Mar-17 | | 31-Mar-17* | | 0% | 0% | 0 | | | | AB10370 | Sector C |
| SPS | | | | | | | | | | | | | | |
| AB11230 | B2/F | 0 | 01-Mar-17 | | 01-Mar-17* | | 0% | 0% | 0 | | | AB11230 | | B2/F |
| AB11240 | B1/F | 0 | 01-Mar-17 | | 01-Mar-17* | | 0% | 0% | 0 | | | AB11240 | | B1/F |
| AB11250 | R/F | 0 | 01-Mar-17 | | 01-Mar-17* | | 0% | 0% | 0 | | | AB11250 | | R/F |
| M+ Basement ABWF & BS Installation | | | | | | | | | | | | | | |
| B2/F - Sector A | | | | | | | | | | | | | | |
| Tanks | | | | | | | | | | | | | | |
| M+ Sprinkler Water Tank | | | | | | | | | | | | | | |
| AB1350 | Waterproofing & water test | 12 | 24-Feb-17 | 07-Mar-17 | 24-Feb-17 | 07-Mar-17 | 100% | 0% | -22 | AB1350 | | | Waterproofing & water test | |
| AB1360 | Plastering work (inside tank) | 10 | 08-Mar-17 | 17-Mar-17 | 08-Mar-17 | 17-Mar-17 | 100% | 0% | -22 | | AB13600 | | Plastering work (inside tank) | |
| AB1360 | Wall & floor tiling | 14 | 18-Mar-17 | 31-Mar-17 | 18-Mar-17 | 31-Mar-17 | 0% | 0% | -22 | | AB13610 | | Wall & floor tiling | |
| AB1360 | Application of sealer on soffit (outside tank) | 7 | 01-Apr-17 | 08-Apr-17 | 01-Apr-17 | 08-Apr-17 | 0% | 0% | -22 | | | AB13620 | | Application of sealer on soffit (outside tank) |
| AB1360 | Cat ladder | 7 | 09-Apr-17 | 18-Apr-17 | 09-Apr-17 | 18-Apr-17 | 0% | 0% | -22 | | | | AB13630 | Cat ladder |

Three Month Rolling Programme (3MRP) Month 17 - 28 Feb 2017

| Activity ID | Activity Name | MICP D15 O3A | MICP D15 O3A | MICP D15 O3A | Start | Finish | Planned B/L % Complete | Actual % Complete | Finish Variance (+/-d) | 2017 | | | | |
|------------------------------------|---|--------------|--------------|--------------|-----------|-----------|------------------------|-------------------|------------------------|------|---------|---------|---------|---------|
| | | | | | | | | | | | Feb 17 | Mar 18 | Apr 19 | May 20 |
| AB136 | Hatch cover | 7 | 19-Apr-17 | 25-Apr-17 | 19-Apr-17 | 25-Apr-17 | 0% | 0% | -22 | | | AB13640 | | |
| M+ FS Water Tank | | | | | | | | | | | | | | |
| AB136 | Waterproofing & water test | 12 | 18-Mar-17 | 29-Mar-17 | 18-Mar-17 | 29-Mar-17 | 0% | 0% | -22 | | AB13660 | | | |
| AB136 | Plastering work (inside tank) | 10 | 30-Mar-17 | 09-Apr-17 | 30-Mar-17 | 09-Apr-17 | 0% | 0% | -22 | | | AB13670 | | |
| AB136 | Wall & floor tiling | 14 | 10-Apr-17 | 26-Apr-17 | 10-Apr-17 | 26-Apr-17 | 0% | 0% | -22 | | | | AB13680 | |
| AB136 | Application of sealer on soffit (outside tank) | 7 | 27-Apr-17 | 05-May-17 | 27-Apr-17 | 05-May-17 | 0% | 0% | -22 | | | | | AB13690 |
| AB137 | Cat ladder | 7 | 06-May-17 | 12-May-17 | 06-May-17 | 12-May-17 | 0% | 0% | -22 | | | | AB13700 | |
| AB137 | Hatch cover | 7 | 13-May-17 | 19-May-17 | 13-May-17 | 19-May-17 | 0% | 0% | -22 | | | | | AB13710 |
| M+ IR Tank | | | | | | | | | | | | | | |
| AB137 | Waterproofing & water test | 12 | 10-Apr-17 | 24-Apr-17 | 10-Apr-17 | 24-Apr-17 | 0% | 0% | -22 | | | AB13730 | | |
| AB137 | Plastering work (inside tank) | 10 | 25-Apr-17 | 06-May-17 | 25-Apr-17 | 06-May-17 | 0% | 0% | -22 | | | | AB13740 | |
| AB137 | Wall & floor tiling | 14 | 07-May-17 | 20-May-17 | 07-May-17 | 20-May-17 | 0% | 0% | -22 | | | | AB13750 | |
| AB137 | Application of sealer on soffit (outside tank) | 7 | 21-May-17 | 27-May-17 | 21-May-17 | 27-May-17 | 0% | 0% | -22 | | | | | AB13760 |
| AB137 | Cat ladder | 7 | 28-May-17 | 04-Jun-17 | 28-May-17 | 04-Jun-17 | 0% | 0% | -22 | | | | | AB13770 |
| AB137 | Hatch cover | 7 | 05-Jun-17 | 11-Jun-17 | 05-Jun-17 | 11-Jun-17 | 0% | 0% | -22 | | | | | AB13780 |
| Rain Water Retention Tank | | | | | | | | | | | | | | |
| AB138 | Waterproofing & water test | 12 | 07-May-17 | 18-May-17 | 07-May-17 | 18-May-17 | 0% | 0% | -22 | | | | AB13800 | |
| AB138 | Plastering work (inside tank) | 10 | 19-May-17 | 28-May-17 | 19-May-17 | 28-May-17 | 0% | 0% | -22 | | | | | AB13810 |
| AB138 | Wall & floor tiling | 14 | 29-May-17 | 12-Jun-17 | 29-May-17 | 12-Jun-17 | 0% | 0% | -22 | | | | | AB13820 |
| AB138 | Application of sealer on soffit (outside tank) | 7 | 13-Jun-17 | 19-Jun-17 | 13-Jun-17 | 19-Jun-17 | 0% | 0% | -22 | | | | | AB13830 |
| Plantrooms | | | | | | | | | | | | | | |
| FS Pump Room | | | | | | | | | | | | | | |
| Builders' Work | | | | | | | | | | | | | | |
| AB13 | Concrete plinth | 5 | 29-Jun-17 | 04-Jul-17 | 29-Jun-17 | 04-Jul-17 | 0% | 0% | -39 | | | | | AB13370 |
| General Builders' Work | | | | | | | | | | | | | | |
| AB13320 | Steel Post | 14 | 24-Feb-17 | 09-Mar-17 | 24-Feb-17 | 09-Mar-17 | 100% | 0% | -39 | | | | | |
| AB13330 | Blockwall | 20 | 10-Mar-17 | 29-Mar-17 | 10-Mar-17 | 29-Mar-17 | 100% | 0% | -39 | | | | | |
| AB13340 | Wall Plastering | 14 | 29-Mar-17 | 29-Mar-17 | 13-Apr-17 | 13-Apr-17 | 38.57% | 0% | -39 | | AB13340 | | | |
| AB13350 | Floor Screeding | 7 | 13-Apr-17 | 23-Apr-17 | 13-Apr-17 | 23-Apr-17 | 0% | 0% | -39 | | | AB13350 | | |
| AB13360 | Drywall (MEP consealed items, close up panel) | 14 | 15-Jun-17 | 28-Jun-17 | 15-Jun-17 | 28-Jun-17 | 0% | 0% | -39 | | | | | AB13360 |
| General BS Installation | | | | | | | | | | | | | | |
| Electrical Systems | | | | | | | | | | | | | | |
| AB139 | MEP 1st fix - B2F Sector A | 30 | 29-Jun-17 | 29-Jul-17 | 29-Jun-17 | 29-Jul-17 | 0% | 0% | -39 | | | | | AB13925 |
| Plumbing & Drainage | | | | | | | | | | | | | | |
| AB520 | P&D 1st fix - B2F Sector A | 30 | 29-Jun-17 | 29-Jul-17 | 29-Jun-17 | 29-Jul-17 | 0% | 0% | -39 | | | | | AB52060 |
| FS System | | | | | | | | | | | | | | |
| AB520 | FS 1st fix - B2F Sector A | 30 | 29-Jun-17 | 29-Jul-17 | 29-Jun-17 | 29-Jul-17 | 0% | 0% | -39 | | | | | AB52090 |
| HVAC System | | | | | | | | | | | | | | |
| AB521 | HVAC 1st fix - B2F Sector A | 60 | 29-Jun-17 | 28-Aug-17 | 29-Jun-17 | 28-Aug-17 | 0% | 0% | -39 | | | | | AB52120 |
| B2/F - Sector C | | | | | | | | | | | | | | |
| Plantrooms | | | | | | | | | | | | | | |
| SH Water Tank/ Street Hydrant Tank | | | | | | | | | | | | | | |
| AB119 | Waterproofing & water test | 12 | 25-Apr-17 | 08-May-17 | 25-Apr-17 | 08-May-17 | 0% | 0% | -22 | | | AB11910 | | |
| AB119 | Plastering work (inside tank) | 10 | 09-May-17 | 18-May-17 | 09-May-17 | 18-May-17 | 0% | 0% | -22 | | | | AB11920 | |
| AB119 | Wall & floor tiling | 14 | 19-May-17 | 02-Jun-17 | 19-May-17 | 02-Jun-17 | 0% | 0% | -22 | | | | AB11930 | |
| AB119 | Application of sealer on soffit (outside tank) | 7 | 03-Jun-17 | 09-Jun-17 | 03-Jun-17 | 09-Jun-17 | 0% | 0% | -22 | | | | | AB11940 |
| AB119 | Cat ladder | 7 | 10-Jun-17 | 16-Jun-17 | 10-Jun-17 | 16-Jun-17 | 0% | 0% | -22 | | | | | AB11950 |
| Grease Trap Room for Podium | | | | | | | | | | | | | | |
| Builders' Work | | | | | | | | | | | | | | |
| AB11f | Concrete plinth & waterproofing works | 12 | 17-May-17 | 31-May-17 | 17-May-17 | 31-May-17 | 0% | 0% | -32 | | | | AB11550 | |
| AB11f | Floor Screeding | 7 | 01-Jun-17 | 07-Jun-17 | 01-Jun-17 | 07-Jun-17 | 0% | 0% | -38 | | | | | AB11560 |
| AB11f | Wall rendering | 7 | 08-Jun-17 | 14-Jun-17 | 08-Jun-17 | 14-Jun-17 | 0% | 0% | -38 | | | | AB11570 | |
| AB11f | Sealer on ceiling soffit & application of epoxy paint on wall | 7 | 15-Jun-17 | 21-Jun-17 | 15-Jun-17 | 21-Jun-17 | 0% | 0% | -38 | | | | | AB11580 |
| M+ Water Pump Room | | | | | | | | | | | | | | |
| Builders' Work | | | | | | | | | | | | | | |
| AB11f | Concrete plinth & waterproofing works | 12 | 08-Jun-17 | 19-Jun-17 | 08-Jun-17 | 19-Jun-17 | 0% | 0% | -38 | | | | AB11630 | |
| AB11f | Floor Screeding | 7 | 20-Jun-17 | 26-Jun-17 | 20-Jun-17 | 26-Jun-17 | 0% | 0% | -38 | | | | | AB11640 |
| AB11f | Wall Rendering | 7 | 27-Jun-17 | 04-Jul-17 | 27-Jun-17 | 04-Jul-17 | 0% | 0% | -38 | | | | | AB11650 |
| ICT Room | | | | | | | | | | | | | | |
| Builders' Work | | | | | | | | | | | | | | |
| AB12 | Blockwall | 10 | 10-Jun-17 | 19-Jun-17 | 10-Jun-17 | 19-Jun-17 | 0% | 0% | -22 | | | | | AB12120 |
| Security Control Room | | | | | | | | | | | | | | |
| Builders' Work | | | | | | | | | | | | | | |
| AB11f | Blockwall | 10 | 03-Jun-17 | 12-Jun-17 | 03-Jun-17 | 12-Jun-17 | 0% | 0% | -22 | | | | | AB11980 |
| AB11f | Plastering & screeding | 5 | 13-Jun-17 | 17-Jun-17 | 13-Jun-17 | 17-Jun-17 | 0% | 0% | -22 | | | | | AB11990 |
| General Builders' Work | | | | | | | | | | | | | | |
| AB11490 | Steel Post | 10 | 10-Mar-17 | 19-Mar-17 | 10-Mar-17 | 19-Mar-17 | 100% | 0% | -39 | | | | | |
| AB11500 | Blockwall | 14 | 13-Mar-17 | 26-Mar-17 | 13-Mar-17 | 26-Mar-17 | 100% | 0% | -39 | | AB11500 | | | |
| AB11510 | Wall Plastering | 24 | 27-Mar-17 | 27-Mar-17 | 23-Apr-17 | 23-Apr-17 | 33.33% | 0% | -39 | | AB11510 | | | |
| AB11520 | Floor Screeding | 28 | 16-Apr-17 | 16-May-17 | 16-Apr-17 | 16-May-17 | 0% | 0% | -39 | | | AB11520 | | |
| AB11540 | Drywall (MEP consealed items, close up panel) | 28 | 17-May-17 | 14-Jun-17 | 17-May-17 | 14-Jun-17 | 0% | 0% | -39 | | | | AB11540 | |
| General BS Installation | | | | | | | | | | | | | | |
| Electrical System | | | | | | | | | | | | | | |
| AB522 | MEP 1st fix - B2F Sector C | 30 | 15-Jun-17 | 15-Jul-17 | 15-Jun-17 | 15-Jul-17 | 0% | 0% | -39 | | | | | AB52280 |
| Plumbing & Drainage | | | | | | | | | | | | | | |
| AB523 | P&D 1st fix - B2F Sector C | 30 | 15-Jun-17 | 15-Jul-17 | 15-Jun-17 | 15-Jul-17 | 0% | 0% | -39 | | | | | AB52310 |
| FS System | | | | | | | | | | | | | | |
| AB523 | FS 1st fix - B2F Sector C | 30 | 15-Jun-17 | 15-Jul-17 | 15-Jun-17 | 15-Jul-17 | 0% | 0% | -39 | | | | | AB52340 |
| HVAC System | | | | | | | | | | | | | | |
| AB523 | HVAC 1st fix - B2F Sector C | 60 | 15-Jun-17 | 14-Aug-17 | 15-Jun-17 | 14-Aug-17 | 0% | 0% | -39 | | | | | AB52370 |
| B2/F - Sector D | | | | | | | | | | | | | | |
| MEP Plantrooms | | | | | | | | | | | | | | |
| ELV (First Access Areas) | | | | | | | | | | | | | | |

Three Month Rolling Programme (3MRP) Month 17 - 28 Feb 2017

| Activity ID | Activity Name | MICP D15 O3A | MICP D15 O3A | MICP D15 O3A | Start | Finish | Planned B/L % Complete | Actual % Complete | Finish Variance (+/-d) | 2017 | | | | | | | | | | | | | |
|--|---------------|--------------|--------------|--------------|-------|--------|------------------------|-------------------|------------------------|--------|--------|--------|--------|--|--|--|--|--|--|--|--|--|--|
| | | | | | | | | | | Feb 17 | Mar 18 | Apr 19 | May 20 | | | | | | | | | | |
| <div><div><div>Builders' Works</div><div>AB524 Steel Post324-Feb-1726-Feb-1724-Feb-1726-Feb-170%0%58</div><div>AB524 Blockwall527-Feb-1703-Mar-1727-Feb-1703-Mar-170%0%58</div><div>AB524 Wall Plastering704-Mar-1710-Mar-1704-Mar-1710-Mar-170%0%58</div><div>AB524 Floor Screeding711-Mar-1717-Mar-1711-Mar-1717-Mar-170%0%58</div><div>AB524 Sealer on ceiling soffit & application of epoxy paint on wall318-Mar-1720-Mar-1718-Mar-1720-Mar-170%0%58</div></div><div><div>BS Installation</div><div>AB128 MEP 2nd fix1421-Mar-1703-Apr-1721-Mar-1703-Apr-170%0%58</div><div>AB128 Install ELV Switchboard6005-Apr-1709-Jun-1705-Apr-1709-Jun-170%0%58</div></div></div> | | | | | | | | | | | | | | | | | | | | | | | |
| <div><div><div>General Builders' Work</div><div>AB12770 Steel Post724-Feb-1702-Mar-1724-Feb-1702-Mar-170%0%58</div><div>AB12780 Blockwall1003-Mar-1712-Mar-1703-Mar-1712-Mar-170%0%58</div><div>AB12790 Wall Plastering1412-Mar-1726-Mar-1712-Mar-1726-Mar-170%0%58</div><div>AB12800 Floor Screeding1426-Mar-1710-Apr-1726-Mar-1710-Apr-170%0%58</div></div></div> | | | | | | | | | | | | | | | | | | | | | | | |
| <div><div><div>B2/F - Sector F</div><div><div>General Builder's Work</div><div>AB15860 Steel Post710-Apr-1719-Apr-1710-Apr-1719-Apr-170%0%-30</div><div>AB15870 Blockwall1020-Apr-1729-Apr-1720-Apr-1729-Apr-170%0%-30</div><div>AB15880 Wall Plastering1429-Apr-1715-May-1729-Apr-1715-May-170%0%-30</div><div>AB15890 Floor Screeding2808-May-1706-Jun-1708-May-1706-Jun-170%0%-30</div><div>AB15900 Drywall (MEP consealed items, close up panel)2806-Jun-1705-Jul-1706-Jun-1705-Jul-170%0%-30</div></div></div></div> | | | | | | | | | | | | | | | | | | | | | | | |
| <div><div><div>General BS Installation</div><div><div>Electrical System</div><div>AB526 MEP 1st fix - B2F Sector F3006-Jun-1707-Jul-1706-Jun-1707-Jul-170%0%-30</div></div><div><div>Plumbing & Drainage</div><div>AB527 P&D 1st fix - B2F Sector F3006-Jun-1707-Jul-1706-Jun-1707-Jul-170%0%-30</div></div><div><div>FS System</div><div>AB527 FS 1st fix - B2F Sector F3006-Jun-1707-Jul-1706-Jun-1707-Jul-170%0%-30</div></div><div><div>HVAC System</div><div>AB527 HVAC 1st fix - B2F Sector F6006-Jun-1706-Aug-1706-Jun-1706-Aug-170%0%-30</div></div></div></div> | | | | | | | | | | | | | | | | | | | | | | | |
| <div><div><div>B2/F - Sector G</div><div><div>Plantrooms</div><div><div>RDE Potable Water Tank</div><div>AB143 Waterproofing works & water test1213-May-1725-May-1713-May-1725-May-170%0%-35</div><div>AB143 Plastering work (inside tank)1025-May-1705-Jun-1725-May-1705-Jun-170%0%-35</div><div>AB143 Wall & floor tiling1405-Jun-1719-Jun-1705-Jun-1719-Jun-170%0%-35</div><div>AB143 Application of sealer on soffit (outside tank)719-Jun-1726-Jun-1719-Jun-1726-Jun-170%0%-35</div><div>AB143 Cat ladder726-Jun-1704-Jul-1726-Jun-1704-Jul-170%0%-35</div></div><div><div>Heat Exchanger Room</div><div><div>Builders' Work</div><div>AB144 Concrete plinth and waterproofing works1222-Apr-1706-May-1722-Apr-1706-May-170%0%-35</div><div>AB144 Floor Screeding & wall rendering706-May-1713-May-1706-May-1713-May-170%0%-35</div><div>AB144 Sealer on ceiling soffit & application of epoxy paint on wall1413-May-1727-May-1713-May-1727-May-170%0%-35</div></div><div><div>BS Installation</div><div>AB144 Heat Exchanger Room - MEP 2nd fix1527-May-1712-Jun-1727-May-1712-Jun-170%0%-35</div><div>AB144 Install heat exchanger3012-Jun-1713-Jul-1712-Jun-1713-Jul-170%0%-35</div></div></div></div></div></div> | | | | | | | | | | | | | | | | | | | | | | | |
| <div><div><div>ELE Room</div><div><div>Builders' Work</div><div>AB144 Sealer on ceiling soffit & application of epoxy paint on wall726-Jun-1704-Jul-1726-Jun-1704-Jul-170%0%-35</div></div></div></div> | | | | | | | | | | | | | | | | | | | | | | | |
| <div><div><div>General Builders' Work</div><div>AB14170 Steel Post702-Apr-1709-Apr-1702-Apr-1709-Apr-170%0%-35</div><div>AB14180 Blockwall1010-Apr-1722-Apr-1710-Apr-1722-Apr-170%0%-35</div><div>AB14190 Wall Plastering1822-Apr-1712-May-1722-Apr-1712-May-170%0%-35</div><div>AB14200 Floor Screeding712-May-1719-May-1712-May-1719-May-170%0%-35</div><div>AB14210 Drywall (MEP consealed items, close up panel)1419-May-1703-Jun-1719-May-1703-Jun-170%0%-35</div></div></div> | | | | | | | | | | | | | | | | | | | | | | | |
| <div><div><div>General BS Installation</div><div><div>Electrical System</div><div>AB528 MEP 1st fix - B2F Sector G3019-May-1719-Jun-1719-May-1719-Jun-170%0%-35</div><div>AB528 MEP 2nd fix - B2F Sector G4519-Jun-1704-Aug-1719-Jun-1704-Aug-170%0%-35</div></div><div><div>Plumbing & Drainage</div><div>AB528 P&D 1st fix - B2F Sector G3019-May-1719-Jun-1719-May-1719-Jun-170%0%-35</div><div>AB528 P&D 2nd fix - B2F Sector G4519-Jun-1704-Aug-1719-Jun-1704-Aug-170%0%-35</div></div><div><div>FS System</div><div>AB528 FS 1st fix - B2F Sector G3019-May-1719-Jun-1719-May-1719-Jun-170%0%-35</div><div>AB528 FS 2nd fix - B2F Sector G4519-Jun-1704-Aug-1719-Jun-1704-Aug-170%0%-35</div></div><div><div>HVAC System</div><div>AB528 HVAC 1st fix - B2F Sector G6019-May-1720-Jul-1719-May-1720-Jul-170%0%-35</div></div></div></div> | | | | | | | | | | | | | | | | | | | | | | | |
| <div><div><div>B1/F - Sector C</div><div><div>Plantrooms</div><div><div>Transformer Room B</div><div><div>Builders' Work</div><div>AB164 Construct plinth508-Apr-1712-Apr-1708-Apr-1712-Apr-170%0%-41</div><div>AB164 Wall rendering913-Apr-1724-Apr-1713-Apr-1724-Apr-170%0%-41</div><div>AB164 Wall tiling (1.5m high)1025-Apr-1706-May-1725-Apr-1706-May-170%0%-41</div><div>AB164 Floor screeding407-May-1710-May-1707-May-1710-May-170%0%-41</div><div>AB164 Installation of cable trench cover1011-May-1720-May-1711-May-1720-May-170%0%-41</div><div>AB164 Sealer on ceiling soffit & application of epoxy paint on wall621-May-1726-May-1721-May-1726-May-170%0%-41</div></div><div><div>BS Installation</div><div>AB164 Transformer Room B - MEP 2nd fix1427-May-1710-Jun-1727-May-1710-Jun-170%0%-41</div><div>AB164 Inpection by CLP1411-Jun-1724-Jun-1711-Jun-1724-Jun-170%0%-41</div><div>AB534 H/O TX Room B to CLP025-Jun-1725-Jun-1725-Jun-1725-Jun-170%0%-41</div><div>AB534 CLP Installation for TX Room B6025-Jun-1724-Aug-1725-Jun-1724-Aug-170%0%-41</div></div></div></div></div></div> | | | | | | | | | | | | | | | | | | | | | | | |

Three Month Rolling Programme (3MRP) Month 17 - 28 Feb 2017

| Activity ID | Activity Name | MICP D15 O3A | MICP D15 O3A | MICP D15 O3A | Start | Finish | Planned B/L % Complete | Actual % Complete | Finish Variance (+/-d) | 2017 | | | | |
|----------------------|---|--------------|--------------|--------------|-----------|-----------|------------------------|-------------------|------------------------|---------|---------|---------------------|-------------------------|--|
| | | | | | | | | | | Feb 17 | Mar 18 | Apr 19 | May 20 | |
| Transformer Room A | | | | | | | | | | | | | | |
| Builders' Work | | | | | | | | | | | | | | |
| AB16i | Construct plinth | 5 | 08-Apr-17 | 12-Apr-17 | 08-Apr-17 | 12-Apr-17 | 0% | 0% | -41 | AB16780 | | Construct plinth | | |
| AB16i | Wall rendering | 9 | 13-Apr-17 | 24-Apr-17 | 13-Apr-17 | 24-Apr-17 | 0% | 0% | -41 | AB16790 | | Wall rendering | | |
| AB16i | Wall tiling (1.5m high) | 10 | 25-Apr-17 | 06-May-17 | 25-Apr-17 | 06-May-17 | 0% | 0% | -41 | | AB16800 | | Wall tiling (1.5m high) | |
| AB16i | Floor screeding | 4 | 07-May-17 | 10-May-17 | 07-May-17 | 10-May-17 | 0% | 0% | -41 | | AB16810 | | Floor screeding | |
| AB16i | Installation of cable trench cover | 10 | 11-May-17 | 20-May-17 | 11-May-17 | 20-May-17 | 0% | 0% | -41 | | AB16820 | | Inst | |
| AB16i | Sealer on ceiling soffit & application of epoxy paint on wall | 6 | 21-May-17 | 26-May-17 | 21-May-17 | 26-May-17 | 0% | 0% | -41 | | | AB16830 | | |
| BS Installation | | | | | | | | | | | | | | |
| AB16i | Transformer Room A - MEP 2nd fix | 14 | 27-May-17 | 10-Jun-17 | 27-May-17 | 10-Jun-17 | 0% | 0% | -41 | | | AB16840 | | |
| AB16i | Inspection by CLP | 14 | 11-Jun-17 | 24-Jun-17 | 11-Jun-17 | 24-Jun-17 | 0% | 0% | -41 | | | AB16850 | | |
| AB53i | H/O TX Room A to CLP | 0 | 25-Jun-17 | | 25-Jun-17 | | 0% | 0% | -41 | | | | AB53530 | |
| AB53i | CLP Installation for TX Room A | 60 | 25-Jun-17 | 24-Aug-17 | 25-Jun-17 | 24-Aug-17 | 0% | 0% | -41 | | | | AB53540 | |
| LV Switch Room 1 & 2 | | | | | | | | | | | | | | |
| Builders' Work | | | | | | | | | | | | | | |
| AB16i | Construction plinth | 5 | 08-Apr-17 | 12-Apr-17 | 08-Apr-17 | 12-Apr-17 | 0% | 0% | -41 | AB16880 | | Construction plinth | | |
| AB16i | Wall rendering | 9 | 13-Apr-17 | 24-Apr-17 | 13-Apr-17 | 24-Apr-17 | 0% | 0% | -41 | AB16890 | | Wall rendering | | |
| AB16i | Wall tiling (1.5m high) | 10 | 25-Apr-17 | 06-May-17 | 25-Apr-17 | 06-May-17 | 0% | 0% | -41 | | AB16900 | | Wall tiling (1.5m high) | |
| AB16i | Floor screeding | 4 | 07-May-17 | 10-May-17 | 07-May-17 | 10-May-17 | 0% | 0% | -41 | | AB16910 | | Floor screeding | |
| AB16i | Sealer on ceiling soffit & application of epoxy paint on wall | 6 | 11-May-17 | 16-May-17 | 11-May-17 | 16-May-17 | 0% | 0% | -41 | | AB16920 | | Sealer on | |
| BS Installation | | | | | | | | | | | | | | |
| AB16i | LV Switch Room 1 & 2 - MEP 2nd fix | 14 | 17-May-17 | 31-May-17 | 17-May-17 | 31-May-17 | 0% | 0% | -41 | | AB16930 | | | |
| AB16i | LV Switch Room 1 & 2 - Main Switch Board 1 & 2 Site Test | 8 | 01-Jun-17 | 08-Jun-17 | 01-Jun-17 | 08-Jun-17 | 0% | 0% | -41 | | | AB16940 | | |
| AB53i | LV Switch Room 1 & 2 - Install Main Switch Board 1 & 2 | 60 | 09-Jun-17 | 08-Aug-17 | 09-Jun-17 | 08-Aug-17 | 0% | 0% | -41 | | | AB53560 | | |
| CBS Room | | | | | | | | | | | | | | |
| Builder's Work | | | | | | | | | | | | | | |
| AB16i | Construct plinth | 5 | 08-Apr-17 | 12-Apr-17 | 08-Apr-17 | 12-Apr-17 | 0% | 0% | -41 | AB16970 | | Construct plinth | | |
| AB16i | Wall rendering | 9 | 13-Apr-17 | 24-Apr-17 | 13-Apr-17 | 24-Apr-17 | 0% | 0% | -41 | AB16980 | | Wall rendering | | |
| AB16i | Wall tiling (1.5m high) | 10 | 25-Apr-17 | 06-May-17 | 25-Apr-17 | 06-May-17 | 0% | 0% | -41 | | AB16990 | | Wall tiling (1.5m high) | |
| AB17i | Floor screeding | 4 | 07-May-17 | 10-May-17 | 07-May-17 | 10-May-17 | 0% | 0% | -41 | | AB17000 | | Floor screeding | |
| AB17i | Sealer on ceiling soffit & application of epoxy paint on wall | 6 | 11-May-17 | 16-May-17 | 11-May-17 | 16-May-17 | 0% | 0% | -41 | | AB17010 | | Sealer on | |
| BS Installation | | | | | | | | | | | | | | |
| AB17i | CBS Room - MEP 2nd fix | 14 | 17-May-17 | 31-May-17 | 17-May-17 | 31-May-17 | 0% | 0% | -41 | | AB17020 | | | |
| AB17i | CBS Room - CBS Installation & Termination | 60 | 01-Jun-17 | 31-Jul-17 | 01-Jun-17 | 31-Jul-17 | 0% | 0% | -41 | | | AB17030 | | |
| Main I.T. Room | | | | | | | | | | | | | | |
| Builder's Work | | | | | | | | | | | | | | |
| AB53i | Construct plinth | 5 | 08-Apr-17 | 12-Apr-17 | 08-Apr-17 | 12-Apr-17 | 0% | 0% | -41 | AB53570 | | Construct plinth | | |
| AB53i | Wall rendering | 9 | 13-Apr-17 | 24-Apr-17 | 13-Apr-17 | 24-Apr-17 | 0% | 0% | -41 | AB53580 | | Wall rendering | | |
| AB53i | Wall tiling (1.5m high) | 10 | 25-Apr-17 | 06-May-17 | 25-Apr-17 | 06-May-17 | 0% | 0% | -41 | | AB53590 | | Wall tiling (1.5m high) | |
| AB53i | Floor screeding | 4 | 07-May-17 | 10-May-17 | 07-May-17 | 10-May-17 | 0% | 0% | -41 | | AB53600 | | Floor screeding | |
| AB53i | Sealer on ceiling soffit & application of epoxy paint on wall | 6 | 11-May-17 | 16-May-17 | 11-May-17 | 16-May-17 | 0% | 0% | -41 | | AB53610 | | Sealer on | |
| BS Installation | | | | | | | | | | | | | | |
| AB17i | Main I.T. Room - MEP 2nd fix | 14 | 17-May-17 | 31-May-17 | 17-May-17 | 31-May-17 | 0% | 0% | -41 | | AB17070 | | | |
| AB17i | Main I.T. Room - MEP Final fix | 14 | 01-Jun-17 | 14-Jun-17 | 01-Jun-17 | 14-Jun-17 | 0% | 0% | -41 | | | AB17080 | | |
| Final Finishes | | | | | | | | | | | | | | |
| AB17i | Final coat of paint on wall | 3 | 15-Jun-17 | 17-Jun-17 | 15-Jun-17 | 17-Jun-17 | 0% | 0% | -41 | | | | AB17090 | |
| TBE | | | | | | | | | | | | | | |
| Builder's Work | | | | | | | | | | | | | | |
| AB53i | Construct plinth | 5 | 08-Apr-17 | 12-Apr-17 | 08-Apr-17 | 12-Apr-17 | 0% | 0% | -41 | AB53620 | | Construct plinth | | |
| AB53i | Wall rendering | 9 | 13-Apr-17 | 24-Apr-17 | 13-Apr-17 | 24-Apr-17 | 0% | 0% | -41 | AB53630 | | Wall rendering | | |
| AB53i | Wall tiling (1.5m high) | 10 | 25-Apr-17 | 06-May-17 | 25-Apr-17 | 06-May-17 | 0% | 0% | -41 | | AB53640 | | Wall tiling (1.5m high) | |
| AB53i | Floor screeding | 4 | 07-May-17 | 10-May-17 | 07-May-17 | 10-May-17 | 0% | 0% | -41 | | AB53650 | | Floor screeding | |
| AB53i | Sealer on ceiling soffit & application of epoxy paint on wall | 6 | 11-May-17 | 16-May-17 | 11-May-17 | 16-May-17 | 0% | 0% | -41 | | AB53660 | | Sealer on | |
| BS Installation | | | | | | | | | | | | | | |
| AB17i | TBE Room - MEP 2nd fix | 14 | 17-May-17 | 31-May-17 | 17-May-17 | 31-May-17 | 0% | 0% | -41 | | AB17130 | | | |
| AB17i | TBE Room - MEP final fix | 14 | 01-Jun-17 | 14-Jun-17 | 01-Jun-17 | 14-Jun-17 | 0% | 0% | -41 | | | AB17140 | | |
| Final Finishes | | | | | | | | | | | | | | |
| AB17i | Final coat of paint on wall | 3 | 15-Jun-17 | 17-Jun-17 | 15-Jun-17 | 17-Jun-17 | 0% | 0% | -41 | | | | AB17150 | |
| AB17i | Sealer on floor | 3 | 18-Jun-17 | 20-Jun-17 | 18-Jun-17 | 20-Jun-17 | 0% | 0% | -41 | | | | AB17160 | |
| ELV | | | | | | | | | | | | | | |
| Builders' Work | | | | | | | | | | | | | | |
| AB53i | Construct plinth | 5 | 08-Apr-17 | 12-Apr-17 | 08-Apr-17 | 12-Apr-17 | 0% | 0% | -41 | AB53670 | | Construct plinth | | |
| AB53i | Wall rendering | 9 | 13-Apr-17 | 24-Apr-17 | 13-Apr-17 | 24-Apr-17 | 0% | 0% | -41 | AB53680 | | Wall rendering | | |
| AB53i | Wall tiling (1.5m high) | 10 | 25-Apr-17 | 06-May-17 | 25-Apr-17 | 06-May-17 | 0% | 0% | -41 | | AB53690 | | Wall tiling (1.5m high) | |
| AB53i | Floor screeding | 4 | 07-May-17 | 10-May-17 | 07-May-17 | 10-May-17 | 0% | 0% | -41 | | AB53700 | | Floor screeding | |
| AB53i | Sealer on ceiling soffit & application of epoxy paint on wall | 6 | 11-May-17 | 16-May-17 | 11-May-17 | 16-May-17 | 0% | 0% | -41 | | AB53710 | | Sealer on | |
| BS Installation | | | | | | | | | | | | | | |
| AB17i | ELV Room - MEP 2nd fix | 14 | 17-May-17 | 31-May-17 | 17-May-17 | 31-May-17 | 0% | 0% | -41 | | AB17190 | | | |
| AB17i | ELV Room - Install ELV system | 30 | 01-Jun-17 | 30-Jun-17 | 01-Jun-17 | 30-Jun-17 | 0% | 0% | -41 | | | AB17200 | | |
| Final Finishes | | | | | | | | | | | | | | |
| AB17i | Final coat of paint on ceiling & wall | 3 | 02-Jul-17 | 04-Jul-17 | 02-Jul-17 | 04-Jul-17 | 0% | 0% | -41 | | | | AB17210 | |
| AB17i | Sealer on floor | 3 | 05-Jul-17 | 07-Jul-17 | 05-Jul-17 | 07-Jul-17 | 0% | 0% | -41 | | | | AB17220 | |
| ICT Riser | | | | | | | | | | | | | | |
| Builders' Work | | | | | | | | | | | | | | |
| AB53i | Construct plinth | 5 | 08-Apr-17 | 12-Apr-17 | 08-Apr-17 | 12-Apr-17 | 0% | 0% | -41 | AB53720 | | Construct plinth | | |
| AB53i | Wall rendering | 9 | 13-Apr-17 | 24-Apr-17 | 13-Apr-17 | 24-Apr-17 | 0% | 0% | -41 | AB53730 | | Wall rendering | | |
| AB53i | Wall tiling (1.5m high) | 10 | 25-Apr-17 | 06-May-17 | 25-Apr-17 | 06-May-17 | 0% | 0% | -41 | | AB53740 | | Wall tiling (1.5m high) | |
| AB53i | Floor screeding | 4 | 07-May-17 | 10-May-17 | 07-May-17 | 10-May-17 | 0% | 0% | -41 | | AB53750 | | Floor screeding | |
| AB53i | Sealer on ceiling soffit & application of epoxy paint on wall | 6 | 11-May-17 | 16-May-17 | 11-May-17 | 16-May-17 | 0% | 0% | -41 | | AB53760 | | Sealer on | |
| BS Installation | | | | | | | | | | | | | | |
| AB17i | ICT Riser - MEP 2nd fix | 14 | 17-May-17 | 31-May-17 | 17-May-17 | 31-May-17 | 0% | 0% | -41 | | AB17250 | | | |
| AB17i | ICT Riser - MEP final fix | 14 | 01-Jun-17 | 14-Jun-17 | 01-Jun-17 | 14-Jun-17 | 0% | 0% | -41 | | | AB17260 | | |









Three Month Rolling Programme (3MRP) Month 17 - 28 Feb 2017

| Activity ID | Activity Name | MICP D15 O3A | MICP D15 O3A | MICP D15 O3A | Start | Finish | Planned B/L % Complete | Actual % Complete | Finish Variance (+/-d) | 2017 | | | | | |
|--|---------------|--------------|--------------|--------------|-------|--------|------------------------|-------------------|------------------------|------|--------|---------|---------|------------|-----------------------------|
| | | | | | | | | | | | Feb 17 | Mar 18 | Apr 19 | May 20 | |
| <div><div></div><div>Final Finishes</div></div> | | | | | | | | | | | | | | | |
| <div><div></div><div>AB17: Final coat of paint on wall</div></div> | | | | | | | | | | | | | | | AB17270 |
| <div><div></div><div>AB17: Sealer on floor</div></div> | | | | | | | | | | | | | | | AB17280 |
| <div><div></div><div>B1/F - Sector F</div></div> | | | | | | | | | | | | | | | |
| <div><div></div><div>General Builders' Work</div></div> | | | | | | | | | | | | | | | |
| <div><div></div><div>AB18650 Steel Post</div></div> | | | | | | | | | | | | | | | AB18650 |
| <div><div></div><div>AB18660 Blockwall</div></div> | | | | | | | | | | | | | | | AB18660 |
| <div><div></div><div>Plantrooms</div></div> | | | | | | | | | | | | | | | |
| <div><div></div><div>Generator & Fuel Tanks</div></div> | | | | | | | | | | | | | | | |
| <div><div></div><div>Builders' Work</div></div> | | | | | | | | | | | | | | | |
| <div><div></div><div>AB54: Waterproofing & water test</div></div> | | | | | | | | | | | | | | | AB54060 |
| <div><div></div><div>AB54: Plastering work (inside tank)</div></div> | | | | | | | | | | | | | | | AB54070 |
| <div><div></div><div>Oil Pump Room & Day Tanks</div></div> | | | | | | | | | | | | | | | |
| <div><div></div><div>Builder's Work</div></div> | | | | | | | | | | | | | | | |
| <div><div></div><div>AB54: Waterproofing & water test</div></div> | | | | | | | | | | | | | | | AB54120 |
| <div><div></div><div>AB54: Plastering work (inside tank)</div></div> | | | | | | | | | | | | | | | AB54130 |
| <div><div></div><div>B1/F - Sector G</div></div> | | | | | | | | | | | | | | | |
| <div><div></div><div>Plantrooms</div></div> | | | | | | | | | | | | | | | |
| <div><div></div><div>RDE Transformer Room</div></div> | | | | | | | | | | | | | | | |
| <div><div></div><div>Builders' Work</div></div> | | | | | | | | | | | | | | | |
| <div><div></div><div>AB18: Construct plinth</div></div> | | | | | | | | | | | | | | AB18060 | |
| <div><div></div><div>AB18: Wall rendering</div></div> | | | | | | | | | | | | | | AB18070 | |
| <div><div></div><div>AB18: Wall tiling (1.5m high)</div></div> | | | | | | | | | | | | | | AB18080 | |
| <div><div></div><div>AB18: Floor screeding</div></div> | | | | | | | | | | | | | | AB18090 | |
| <div><div></div><div>AB18: Installation of cable trench cover</div></div> | | | | | | | | | | | | | | AB18100 | |
| <div><div></div><div>AB18: Sealer on ceiling soffit & application of epoxy paint on wall</div></div> | | | | | | | | | | | | | | AB18110 | |
| <div><div></div><div>BS Installation</div></div> | | | | | | | | | | | | | | | |
| <div><div></div><div>AB18: RDE Transformer Room - MEP 2nd fix</div></div> | | | | | | | | | | | | | | | AB18120 |
| <div><div></div><div>LV Switch Room</div></div> | | | | | | | | | | | | | | | |
| <div><div></div><div>Builder's Work</div></div> | | | | | | | | | | | | | | | |
| <div><div></div><div>AB18: Construct plinth</div></div> | | | | | | | | | | | | | | AB18160 | |
| <div><div></div><div>AB18: Wall rendering</div></div> | | | | | | | | | | | | | | AB18170 | |
| <div><div></div><div>AB18: Wall tiling (1.5m high)</div></div> | | | | | | | | | | | | | | AB18180 | |
| <div><div></div><div>AB18: Floor screeding</div></div> | | | | | | | | | | | | | | AB18190 | |
| <div><div></div><div>AB18: Sealer on ceiling soffit & application of epoxy paint on wall</div></div> | | | | | | | | | | | | | | AB18200 | |
| <div><div></div><div>BS Installation</div></div> | | | | | | | | | | | | | | | |
| <div><div></div><div>AB18: RDE LV Switch Room - MEP 2nd fix</div></div> | | | | | | | | | | | | | | | AB18210 |
| <div><div></div><div>AB18: RDE LV Switch Room - Site test for LV Switchboard</div></div> | | | | | | | | | | | | | | | AB18220 |
| <div><div></div><div>ELV Room</div></div> | | | | | | | | | | | | | | | |
| <div><div></div><div>Builder's Work</div></div> | | | | | | | | | | | | | | | |
| <div><div></div><div>AB18: Sealer on ceiling soffit & on wall</div></div> | | | | | | | | | | | | | | | AB18370 |
| <div><div></div><div>BS Installation</div></div> | | | | | | | | | | | | | | | |
| <div><div></div><div>AB18: ELV Room - MEP 2nd fix</div></div> | | | | | | | | | | | | | | | AB18380 |
| <div><div></div><div>Carriageway SEF Room</div></div> | | | | | | | | | | | | | | | |
| <div><div></div><div>Builders' Work</div></div> | | | | | | | | | | | | | | | |
| <div><div></div><div>AB18: Sealer on ceiling soffit & on wall</div></div> | | | | | | | | | | | | | | | AB18250 |
| <div><div></div><div>BS Installation</div></div> | | | | | | | | | | | | | | | |
| <div><div></div><div>AB18: Carriageway SEF Room - MEP 2nd fix</div></div> | | | | | | | | | | | | | | | AB18260 |
| <div><div></div><div>RDE ELE Room & Lobby</div></div> | | | | | | | | | | | | | | | |
| <div><div></div><div>Builders' Work</div></div> | | | | | | | | | | | | | | | |
| <div><div></div><div>AB18: Sealer on ceiling soffit & on wall</div></div> | | | | | | | | | | | | | | | AB18310 |
| <div><div></div><div>ICT</div></div> | | | | | | | | | | | | | | | |
| <div><div></div><div>Builders' Work</div></div> | | | | | | | | | | | | | | | |
| <div><div></div><div>AB18: Sealer on ceiling soffit & on wall</div></div> | | | | | | | | | | | | | | | AB18430 |
| <div><div></div><div>General Builders' Work</div></div> | | | | | | | | | | | | | | | |
| <div><div></div><div>AB18020 Steel Post</div></div> | | | | | | | | | | | | AB18020 | | Steel Post | |
| <div><div></div><div>AB18030 Blockwall</div></div> | | | | | | | | | | | | AB18030 | | Blockwall | |
| <div><div></div><div>AB18040 Wall Plastering</div></div> | | | | | | | | | | | | | AB18040 | | Wall Plastering |
| <div><div></div><div>AB18050 Floor Screeding</div></div> | | | | | | | | | | | | | | AB18050 | Floor Screeding |
| <div><div></div><div>General BS Installation</div></div> | | | | | | | | | | | | | | | |
| <div><div></div><div>Electrical System</div></div> | | | | | | | | | | | | | | | |
| <div><div></div><div>AB541: MEP 1st fix - LGF Sector G</div></div> | | | | | | | | | | | | | AB54180 | | MEP 1st fix - LGF Sector G |
| <div><div></div><div>AB541: MEP 2nd fix - LGF Sector G</div></div> | | | | | | | | | | | | | | AB54190 | |
| <div><div></div><div>Plumbing & Drainage</div></div> | | | | | | | | | | | | | | | |
| <div><div></div><div>AB542: P&D 1st fix - LGF Sector G</div></div> | | | | | | | | | | | | | AB54210 | | P&D 1st fix - LGF Sector G |
| <div><div></div><div>AB542: P&D 2nd fix - LGF Sector G</div></div> | | | | | | | | | | | | | | AB54220 | |
| <div><div></div><div>FS System</div></div> | | | | | | | | | | | | | | | |
| <div><div></div><div>AB542: FS 1st fix - LGF Sector G</div></div> | | | | | | | | | | | | | AB54240 | | FS 1st fix - LGF Sector G |
| <div><div></div><div>AB542: FS 2nd fix - LGF Sector G</div></div> | | | | | | | | | | | | | | AB54250 | |
| <div><div></div><div>HVAC System</div></div> | | | | | | | | | | | | | | | |
| <div><div></div><div>AB542: HVAC 1st fix - LGF Sector G</div></div> | | | | | | | | | | | | | AB54270 | | HVAC 1st fix - LGF Sector G |
| <div><div></div><div>AB542: HVAC 2nd fix - LGF Sector G</div></div> | | | | | | | | | | | | | | AB54280 | |
| <div><div></div><div>LG/F - Sector F</div></div> | | | | | | | | | | | | | | | |
| <div><div></div><div>General Builders' Work</div></div> | | | | | | | | | | | | | | | |
| <div><div></div><div>AB22530 Steel Post</div></div> | | | | | | | | | | | | | AB22530 | | Steel Post |
| <div><div></div><div>AB22540 Blockwall</div></div> | | | | | | | | | | | | | | AB22540 | |
| <div><div></div><div>AB22550 Wall Plastering</div></div> | | | | | | | | | | | | | | AB22550 | |
| <div><div></div><div>AB22560 Floor Screeding</div></div> | | | | | | | | | | | | | | | AB22560 |
| <div><div></div><div>General BS Installation</div></div> | | | | | | | | | | | | | | | |
| <div><div></div><div>Electrical System</div></div> | | | | | | | | | | | | | | | |
| <div><div></div><div>AB543: MEP 1st fix - LGF Sector F</div></div> | | | | | | | | | | | | | | AB54330 | |
| <div><div></div><div>Plumbing & Drainage</div></div> | | | | | | | | | | | | | | | |
| <div><div></div><div>AB543: P&D 1st fix - LGF Sector F</div></div> | | | | | | | | | | | | | | AB54360 | |

Three Month Rolling Programme (3MRP) Month 17 - 28 Feb 2017

| Activity ID | Activity Name | MICP D15 O3A | MICP D15 O3A | MICP D15 O3A | Start | Finish | Planned B/L % Complete | Actual % Complete | Finish Variance (+/-d) | 2017 | | | | | |
|---|---------------|--------------|--------------|--------------|-------|--------|------------------------|-------------------|------------------------|------|--------|--------|--------|--------|--|
| | | | | | | | | | | | Feb 17 | Mar 18 | Apr 19 | May 20 | |
| <div><div></div><div>FS System</div><div>AB543 FS 1st fix - LGF Sector F</div><div>3028-May-1727-Jun-1728-May-1727-Jun-170%0%-29</div></div> | | | | | | | | | | | | | | | |
| <div><div></div><div>HVAC System</div><div>AB544 HVAC 1st fix - LGF Sector F</div><div>3028-May-1727-Jun-1728-May-1727-Jun-170%0%-29</div></div> | | | | | | | | | | | | | | | |
| <div><div></div><div>LG/F - Sector G</div></div> | | | | | | | | | | | | | | | |
| <div><div></div><div>General Builders' Work</div><div>AB21990 Steel Post</div><div>1413-May-1726-May-1713-May-1726-May-170%0%-53</div><div>AB22000 Blockwall</div><div>1427-May-1710-Jun-1727-May-1710-Jun-170%0%-53</div><div>AB22010 Wall Plastering</div><div>1411-Jun-1724-Jun-1711-Jun-1724-Jun-170%0%-53</div><div>AB22020 Floor Screeding</div><div>2125-Jun-1716-Jul-1725-Jun-1716-Jul-170%0%-53</div><div>AB22030 Drywall (MEP consealed items, close up panel)</div><div>2117-Jul-1706-Aug-1717-Jul-1706-Aug-170%0%-53</div></div> | | | | | | | | | | | | | | | |
| <div><div></div><div>General BS Installation</div><div>Electrical System</div><div>AB545 MEP 1st fix - LGF Sector G</div><div>3011-Jun-1711-Jul-1711-Jun-1711-Jul-170%0%-53</div><div>AB545 MEP 2nd fix - LGF Sector G</div><div>4512-Jul-1725-Aug-1712-Jul-1725-Aug-170%0%-53</div><div>Plumbing & Drainage</div><div>AB546 P&D 1st fix - LGF Sector G</div><div>3011-Jun-1711-Jul-1711-Jun-1711-Jul-170%0%-53</div><div>AB546 P&D 2nd fix - LGF Sector G</div><div>4512-Jul-1725-Aug-1712-Jul-1725-Aug-170%0%-53</div><div>FS System</div><div>AB546 FS 1st fix - LGF Sector G</div><div>3011-Jun-1711-Jul-1711-Jun-1711-Jul-170%0%-53</div><div>AB546 FS 2nd fix - LGF Sector G</div><div>4512-Jul-1725-Aug-1712-Jul-1725-Aug-170%0%-53</div><div>HVAC System</div><div>AB546 HVAC 1st fix - LGF Sector G</div><div>3011-Jun-1711-Jul-1711-Jun-1711-Jul-170%0%-53</div><div>AB546 HVAC 2nd fix - LGF Sector G</div><div>4512-Jul-1725-Aug-1712-Jul-1725-Aug-170%0%-53</div></div> | | | | | | | | | | | | | | | |
| <div><div></div><div>Plantrooms</div><div>M+ Water Tank</div><div>AB221 Waterproofing works & water</div><div>1213-May-1724-May-1713-May-1724-May-170%0%-53</div><div>AB222 Plastering work (inside tank)</div><div>1025-May-1704-Jun-1725-May-1704-Jun-170%0%-53</div><div>AB222 Wall & floor tiling</div><div>1405-Jun-1718-Jun-1705-Jun-1718-Jun-170%0%-53</div><div>AB222 Application of sealer on soffit (outside tank)</div><div>719-Jun-1725-Jun-1719-Jun-1725-Jun-170%0%-53</div><div>AB222 Cat ladder</div><div>726-Jun-1703-Jul-1726-Jun-1703-Jul-170%0%-53</div><div>AB222 Hatch cover</div><div>704-Jul-1710-Jul-1704-Jul-1710-Jul-170%0%-53</div></div> | | | | | | | | | | | | | | | |
| <div><div></div><div>M+ Podium ABWF & BS Installation</div><div>G/F - Sector B</div><div>General Builder's Work</div><div>AB23360 Drywall (MEP consealed items, close up panel)</div><div>1424-Feb-1709-Mar-1724-Feb-1709-Mar-1778.57%0%-11</div><div>AB23370 Floor Screeding</div><div>1403-Mar-1716-Mar-1703-Mar-1716-Mar-1728.57%0%-11</div><div>General BS Installation</div><div>Electrical System</div><div>AB548 MEP 1st fix - GF Sector B</div><div>3024-Feb-1725-Mar-1724-Feb-1725-Mar-1736.67%0%-11</div><div>AB548 MEP 2nd fix - GF Sector B</div><div>4526-Mar-1715-May-1726-Mar-1715-May-170%0%-11</div><div>AB548 MEP Final fix - GF Sector B</div><div>3016-May-1715-Jun-1716-May-1715-Jun-170%0%-11</div><div>Plumbing & Drainage</div><div>AB548 P&D 1st fix - GF Sector B</div><div>3024-Feb-1725-Mar-1724-Feb-1725-Mar-1736.67%0%-11</div><div>AB548 P&D 2nd fix - GF Sector B</div><div>4526-Mar-1715-May-1726-Mar-1715-May-170%0%-11</div><div>AB548 P&D Final fix - GF Sector B</div><div>3016-May-1715-Jun-1716-May-1715-Jun-170%0%-11</div><div>FS System</div><div>AB548 FS 1st fix - GF Sector B</div><div>3024-Feb-1725-Mar-1724-Feb-1725-Mar-1736.67%0%-11</div><div>AB548 FS 2nd fix - GF Sector B</div><div>4526-Mar-1715-May-1726-Mar-1715-May-170%0%-11</div><div>AB548 FS Final fix - GF Sector B</div><div>3016-May-1715-Jun-1716-May-1715-Jun-170%0%-11</div><div>HVAC System</div><div>AB549 HVAC 1st fix - GF Sector B</div><div>3024-Feb-1725-Mar-1724-Feb-1725-Mar-1736.67%0%-11</div><div>AB549 HVAC 2nd fix - GF Sector B</div><div>4526-Mar-1715-May-1726-Mar-1715-May-170%0%-11</div><div>AB549 HVAC Final fix - GF Sector B</div><div>3016-May-1715-Jun-1716-May-1715-Jun-170%0%-11</div></div> | | | | | | | | | | | | | | | |
| <div><div></div><div>G/F - Sector C</div><div>General Builders' Work</div><div>AB23780 Wall Plastering</div><div>723-May-1729-May-1723-May-1729-May-170%0%0</div><div>General BS Installation</div><div>Electrical System</div><div>AB549 MEP 1st fix - GF Sector C</div><div>3023-May-1722-Jun-1723-May-1722-Jun-170%0%0</div><div>Plumbing & Drainage</div><div>AB549 P&D 1st fix - GF Sector C</div><div>3023-May-1722-Jun-1723-May-1722-Jun-170%0%0</div><div>FS System</div><div>AB549 FS 1st fix - GF Sector C</div><div>3023-May-1722-Jun-1723-May-1722-Jun-170%0%0</div><div>HVAC System</div><div>AB550 HVAC 1st fix - GF Sector C</div><div>3023-May-1722-Jun-1723-May-1722-Jun-170%0%0</div></div> | | | | | | | | | | | | | | | |
| <div><div></div><div>1M/F - Sector C</div><div>AB26400 Maintenance platform installation</div><div>7512-May-1728-Jul-1712-May-1728-Jul-170%0%-35</div><div>General BS Installation</div><div>Electrical System</div><div>AB558 MEP 1st fix - 1MF Sector A</div><div>3012-May-1712-Jun-1712-May-1712-Jun-170%0%-35</div><div>AB559 MEP 2nd fix - 1MF Sector A</div><div>4512-Jun-1728-Jul-1712-Jun-1728-Jul-170%0%-35</div><div>Plumbing & Drainage</div><div>AB559 P&D 1st fix - 1MF Sector A</div><div>3012-May-1712-Jun-1712-May-1712-Jun-170%0%-35</div><div>AB559 P&D 2nd fix - 1MF Sector A</div><div>4512-Jun-1728-Jul-1712-Jun-1728-Jul-170%0%-35</div><div>FS System</div><div>AB559 FS 1st fix - 1MF Sector A</div><div>3012-May-1712-Jun-1712-May-1712-Jun-170%0%-35</div><div>AB559 FS 2nd fix - 1MF Sector A</div><div>4512-Jun-1728-Jul-1712-Jun-1728-Jul-170%0%-35</div><div>HVAC System</div><div>AB559 HVAC 1st fix - 1MF Sector A</div><div>3012-May-1712-Jun-1712-May-1712-Jun-170%0%-35</div><div>AB559 HVAC 2nd fix - 1MF Sector A</div><div>4512-Jun-1728-Jul-1712-Jun-1728-Jul-170%0%-35</div></div> | | | | | | | | | | | | | | | |
| <div><div></div><div>RDE ABWF & BS Installation</div><div>Internal Finishes</div></div> | | | | | | | | | | | | | | | |

Three Month Rolling Programme (3MRP) Month 17 - 28 Feb 2017

| Activity ID | Activity Name | MICP D15 O3A | MICP D15 O3A | MICP D15 O3A | Start | Finish | Planned B/L % Complete | Actual % Complete | Finish Variance (+/-d) | 2017 | | | | | |
|--|--|--------------|--------------|--------------|------------|-----------|------------------------|-------------------|------------------------|------|--------|--------|--------|--|--|
| | | | | | | | | | | | Feb 17 | Mar 18 | Apr 19 | May 20 | |
| | | | | | | | | | | | | | | | |
|  General Finishes | | | | | | | | | | | | | | | |
|  A24140 | G/F Builders' Works | 51 | 04-Jun-17 | 25-Jul-17 | 04-Jun-17 | 25-Jul-17 | 0% | 0% | -29 | | | | | A24140  | |
|  Statutory Inspection & OP | | | | | | | | | | | | | | | |
|  EPD | | | | | | | | | | | | | | | |
|  A55520 | DG Store Submission for GENSET System | 0 | 24-Feb-17 | | 24-Feb-17* | | 100% | 0% | -49 | | | | | | |
|  A55510 | EPD Submission for GENSET Exhaust Flue | 30 | 27-Feb-17 | 28-Mar-17 | 27-Feb-17* | 28-Mar-17 | 0% | 0% | 0 | | | | | | |
|  Lift & Escalators | | | | | | | | | | | | | | | |
|  A55530 | Prepare & submit Form WR1 to EMSD | 7 | 24-Feb-17 | 02-Mar-17 | 24-Feb-17 | 02-Mar-17 | 100% | 0% | -69 | | | | | | |

◆ DG Store Submission for GENSET System

A55510

EPD Submission for GENSET Exhaust Flue

Prepare & submit Form WR1 to EMSD

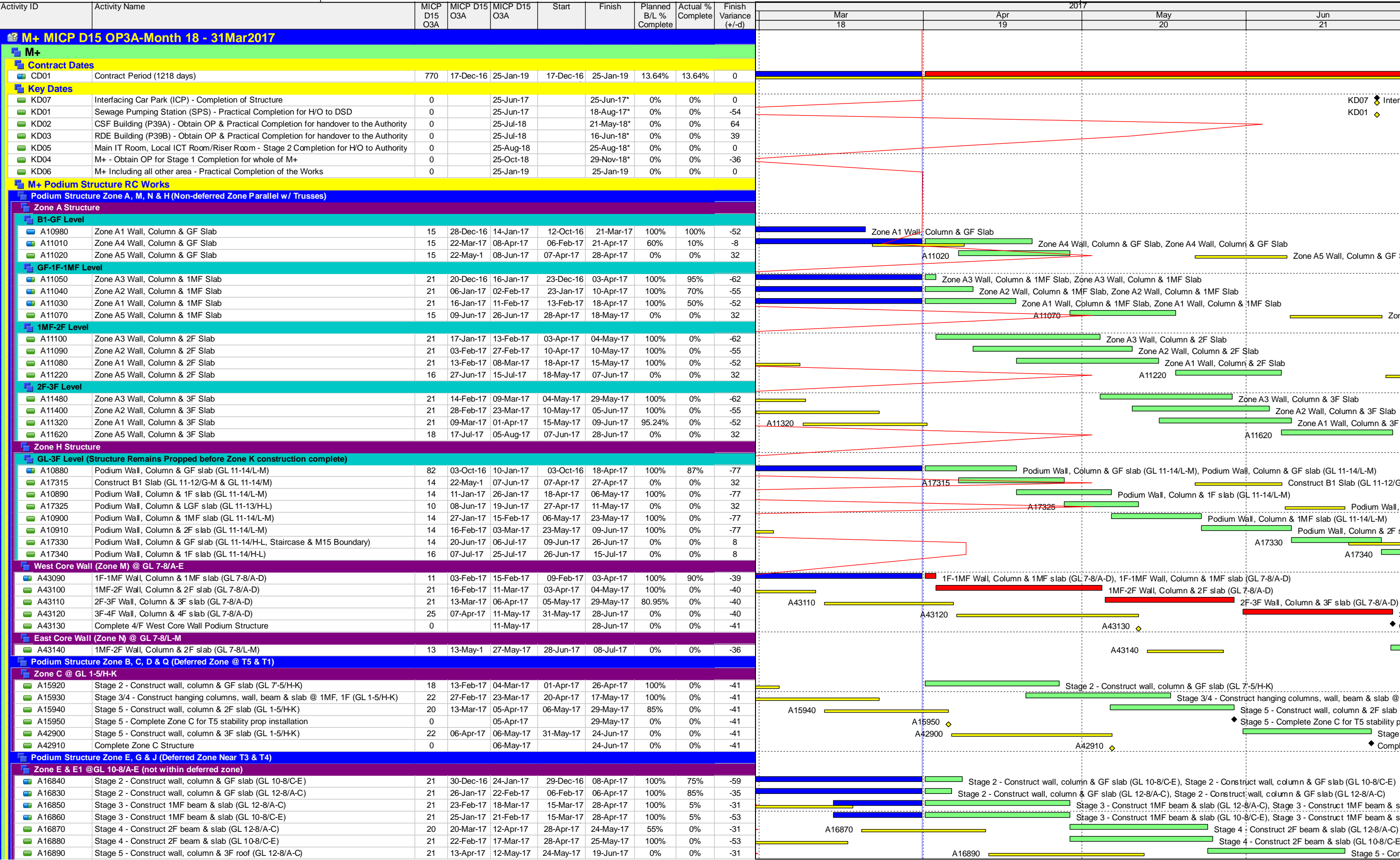

| Three Months Rolling Programme Update | | | | |
|---------------------------------------|-------------------------------|---------|------------------------|--|
| Date | Revision | Checked | Approved | |
| 30-Dec-16 | M+ MICP Draft 14 Option 3A... | Chris | Chris Chau / Ricky Lau | |
| 27-Jan-17 | 3MRP_27 Jan 17 | CS | Chris Chau / Ricky Lau | |
| 28-Feb-17 | 3MRP_28 Feb 17 | CS | Chris Chau / Ricky Lau | |
| 31-Mar-17 | 3MRP-31 Mar 17 | CS | Chris Chau / Ricky Lau | |

| Activity ID | | Activity Name | MICP D15 O3A | MICP D15 O3A | MICP D15 O3A | Start | Finish | Planned B/L % Complete | Actual Complete | Variance (+/-d) | 2017 | | | | |
|---|--|---------------|---|--------------|--------------|-----------|------------|------------------------|-----------------|-----------------|--------|----------------|--|--------|---|
| | | | | | | | | | | | Mar 18 | Apr 19 | May 20 | Jun 21 | |
| | | A16920 | Stage 8 - 1MF, 2F & 3F Concrete Curing (GL 12-8/A-C: incl. Area E1) | 7 | 13-May-1 | 19-May-17 | 19-Jun-17 | 26-Jun-17 | 0% | 0% | -38 | | | A16920 | Stage 8 - 1MF, 2F & 3F Concrete Curing (GL 12-8/A-C: incl. Area E1) |
| | | A16930 | Stage 8 - Complete Zone E (except E1 & E2) | 0 | | 19-May-17 | | 26-Jun-17 | 0% | 0% | -31 | | | A16930 | Stage 8 - Complete Zone E (except E1 & E2) |
| M+ Mega Truss Site Construction | | | | | | | | | | | | | | | |
| Site Construction of Truss 5 | | | | | | | | | | | | | | | |
| | | A50525 | T5 Steel Truss Concrete Encasement (LoE) | 111 | 13-Mar-17 | 28-Jul-17 | 08-Mar-17 | 18-Jul-17 | 15.32% | 0% | 9 | | | | |
| | | A50570 | T5 Steel Truss Erection - Part 2 (incl. T5N04, T5-D21 & T5-B14) (LoE) | 15 | 25-May-1 | 12-Jun-17 | 15-May-17 | 01-Jun-17 | 0% | 0% | 9 | | | | |
| | | A50580 | Complete Truss 5 Steel Erection | 0 | | 13-Jun-17 | | 02-Jun-17 | 0% | 0% | 11 | | | A50580 | Complete Truss 5 Steel Erection |
| T5 Steel Erection (incl. Modular Towers & Working Platform) | | | | | | | | | | | | | | | |
| Installation of Bottom Chords, Bracings & Top Chords | | | | | | | | | | | | | | | |
| Top Chords & Bracing Windows Plates | | | | | | | | | | | | | | | |
| | | MT1600 | Installation window plate B15-N07 | 1 | 11-Mar-17 | 11-Mar-17 | 11-Mar-17 | 11-Mar-17 A | 100% | 100% | 0 | MT1600 | Installation window plate B15-N07 | | |
| Welding and NDT of Bottom Chords Window plates | | | | | | | | | | | | | | | |
| | | MT1220 | NDT for bottom chord (window plate) | 5 | 15-Feb-17 | 20-Feb-17 | 14-Feb-17 | 09-Mar-17 | 100% | 100% | -14 | MT1220 | NDT for bottom chord (window plate) | | |
| Welding and NDT of Main Bracings | | | | | | | | | | | | | | | |
| | | MT1480 | NDT for bracing (main) | 26 | 09-Feb-17 | 10-Mar-17 | 13-Feb-17 | 09-Mar-17 | 100% | 100% | 2 | MT1480 | NDT for bracing (main) | | |
| Welding and NDT of Top Chords | | | | | | | | | | | | | | | |
| | | MT1660 | NDT for bracing (top chord window plates) | 3 | 22-Mar-17 | 24-Mar-17 | 09-Feb-17 | 09-Mar-17 | 100% | 100% | 14 | MT1660 | NDT for bracing (top chord window plates) | | |
| | | MT1630 | Welding window plates B15-N07 | 8 | 13-Mar-17 | 21-Mar-17 | 13-Mar-17 | 13-Mar-17 | 100% | 100% | 8 | MT1630 | Welding window plates B15-N07 | | |
| Welding and NDT of window plates and top chords | | | | | | | | | | | | | | | |
| | | MT1530 | NDT for bracing (window plate) | 3 | 11-Mar-17 | 14-Mar-17 | 04-Mar-17 | 09-Mar-17 | 100% | 100% | 5 | MT1530 | NDT for bracing (window plate) | | |
| Installation of T5 Remaining Components | | | | | | | | | | | | | | | |
| | | MT1700 | Completion of East Core Wall | 0 | 25-May-1 | | 15-May-17* | | 0% | 0% | 9 | MT1700 | Completion of East Core Wall | | |
| | | MT1710 | Installation T5-N04 | 1 | 26-May-1 | 26-May-17 | 16-May-17 | 16-May-17 | 0% | 0% | 9 | MT1710 | Installation T5-N04 | | |
| | | MT1720 | Installation T5-D21 | 1 | 27-May-1 | 27-May-17 | 17-May-17 | 17-May-17 | 0% | 0% | 9 | MT1720 | Installation T5-D21 | | |
| | | MT1730 | Installation T5-B14 | 5 | 29-May-1 | 03-Jun-17 | 18-May-17 | 23-May-17 | 0% | 0% | 9 | MT1730 | Installation T5-B14 | | |
| Welding and NDT of Top Chords (Remaining) | | | | | | | | | | | | | | | |
| | | MT1750 | Welding N04(A) N04 (B) | 5 | 31-May-1 | 05-Jun-17 | 19-May-17 | 24-May-17 | 0% | 0% | 9 | MT1750 | Welding N04(A) N04 (B) | | |
| | | MT1780 | Welding N04-B14 | 2 | 31-May-1 | 01-Jun-17 | 19-May-17 | 20-May-17 | 0% | 0% | 9 | MT1780 | Welding N04-B14 | | |
| | | MT1740 | Welding D21-N01 | 5 | 01-Jun-17 | 06-Jun-17 | 20-May-17 | 25-May-17 | 0% | 0% | 9 | MT1740 | Welding D21-N01 | | |
| | | MT1760 | Welding N04-D21 | 5 | 01-Jun-17 | 06-Jun-17 | 20-May-17 | 25-May-17 | 0% | 0% | 9 | MT1760 | Welding N04-D21 | | |
| | | MT1770 | Welding B14-N05 | 5 | 05-Jun-17 | 09-Jun-17 | 24-May-17 | 29-May-17 | 0% | 0% | 9 | MT1770 | Welding B14-N05 | | |
| | | MT1790 | NDT for top chord (main) | 2 | 10-Jun-17 | 12-Jun-17 | 31-May-17 | 01-Jun-17 | 0% | 0% | 9 | MT1790 | NDT for top chord (main) | | |
| Completion of T5 Installation | | | | | | | | | | | | | | | |
| | | MT1800 | Survey check for overall truss T5 | 1 | 13-Jun-17 | 13-Jun-17 | 02-Jun-17 | 02-Jun-17 | 0% | 0% | 9 | MT1800 | Survey check for overall truss T5 | | |
| RC Works CJ2 to +23.7mPD (Bottom Chord) | | | | | | | | | | | | | | | |
| | | A50650 | Rebar Fixing CJ2 @GL 3-5 | 9 | 22-Mar-17 | 31-Mar-17 | 08-Mar-17 | 23-Mar-17 | 100% | 100% | 8 | A50650 | Rebar Fixing CJ2 @GL 3-5 | | |
| | | A50610 | Rebar Fixing CJ2 @GL 1-3 | 8 | 13-Mar-17 | 21-Mar-17 | 08-Mar-17 | 22-Mar-17 | 100% | 100% | 0 | A50610 | Rebar Fixing CJ2 @GL 1-3 | | |
| | | A50660 | Formworks CJ2 @GL 3-5 | 2 | 01-Apr-17 | 03-Apr-17 | 15-Mar-17 | 23-Mar-17 | 0% | 100% | 10 | A50660 | Formworks CJ2 @GL 3-5 | | |
| | | A50620 | Formworks CJ2 @GL 1-3 | 1 | 22-Mar-17 | 22-Mar-17 | 15-Mar-17 | 23-Mar-17 | 100% | 100% | 0 | A50620 | Formworks CJ2 @GL 1-3 | | |
| | | A50630 | Concreting CJ2 @GL 1-3 | 1 | 23-Mar-17 | 23-Mar-17 | 24-Mar-17 | 24-Mar-17 | 100% | 100% | -1 | A50630 | Concreting CJ2 @GL 1-3 | | |
| | | A50670 | Concreting CJ2 @GL 3-5 | 1 | 05-Apr-17 | 05-Apr-17 | 24-Mar-17 | 24-Mar-17 | 0% | 100% | 9 | A50670 | Concreting CJ2 @GL 3-5 | | |
| | | A50640 | Concrete Curing CJ2 @GL 1-3 | 7 | 24-Mar-17 | 30-Mar-17 | 25-Mar-17 | 30-Mar-17 | 100% | 100% | 1 | A50640 | Concrete Curing CJ2 @GL 1-3 | | |
| | | A50680 | Concrete Curing CJ2 @GL 3-5 | 7 | 06-Apr-17 | 12-Apr-17 | 25-Mar-17 | 30-Mar-17 | 0% | 100% | 14 | A50680 | Concrete Curing CJ2 @GL 3-5 | | |
| | | A50690 | Rebar Fixing CJ2 @GL 5-7 | 5 | 10-Jun-17 | 15-Jun-17 | 31-May-17 | 05-Jun-17 | 0% | 0% | 9 | A50690 | Rebar Fixing CJ2 @GL 5-7 | | |
| | | A50740 | Formworks CJ2 @GL 5-7 | 2 | 16-Jun-17 | 17-Jun-17 | 06-Jun-17 | 07-Jun-17 | 0% | 0% | 9 | A50740 | Formworks CJ2 @GL 5-7 | | |
| | | A50820 | Concreting CJ2 @GL 5-7 | 1 | 19-Jun-17 | 19-Jun-17 | 08-Jun-17 | 08-Jun-17 | 0% | 0% | 9 | A50820 | Concreting CJ2 @GL 5-7 | | |
| | | A50930 | Concrete Curing CJ2 @GL 5-7 | 7 | 20-Jun-17 | 26-Jun-17 | 09-Jun-17 | 15-Jun-17 | 0% | 0% | 11 | A50930 | Concrete Curing CJ2 @GL 5-7 | | |
| RC Works to CJ3 to +28.6mPD (7 nos. of Bracing) | | | | | | | | | | | | | | | |
| | | A51120 | Rebar Fixing CJ3 @GL 3-5 | 4 | 13-Apr-17 | 20-Apr-17 | 29-Mar-17 | 06-Apr-17 | 0% | 10% | 9 | A51120, A51120 | Rebar Fixing CJ3 @GL 3-5, Rebar Fixing CJ3 @GL 3-5 | | |
| | | A51030 | Rebar Fixing CJ3 @GL 1-3 | 5 | 31-Mar-17 | 06-Apr-17 | 29-Mar-17 | 07-Apr-17 | 20% | 10% | -1 | A51030, A51030 | Rebar Fixing CJ3 @GL 1-3, Rebar Fixing CJ3 @GL 1-3 | | |
| | | A51130 | Formworks CJ3 @GL 3-5 | 1 | 21-Apr-17 | 21-Apr-17 | 06-Apr-17 | 07-Apr-17 | 0% | 0% | 9 | A51130 | Formworks CJ3 @GL 3-5 | | |
| | | A51040 | Formworks CJ3 @GL 1-3 | 2 | 07-Apr-17 | 08-Apr-17 | 07-Apr-17 | 10-Apr-17 | 0% | 0% | -1 | A51040 | Formworks CJ3 @GL 1-3 | | |
| | | A51140 | Concreting CJ3 @GL 3-5 | 1 | 22-Apr-17 | 22-Apr-17 | 07-Apr-17 | 08-Apr-17 | 0% | 0% | 9 | A51140 | Concreting CJ3 @GL 3-5 | | |
| | | A51150 | CJ3 @GL 3-5 Concrete Curing | 7 | 23-Apr-17 | 29-Apr-17 | 08-Apr-17 | 15-Apr-17 | 0% | 0% | 14 | A51150 | CJ3 @GL 3-5 Concrete Curing | | |
| | | A51100 | Concreting CJ3 @GL 1-3 | 1 | 10-Apr-17 | 10-Apr-17 | 10-Apr-17 | 11-Apr-17 | 0% | 0% | -1 | A51100 | Concreting CJ3 @GL 1-3 | | |
| | | A51110 | CJ3 @GL 1-3 Concrete Curing | 7 | 11-Apr-17 | 17-Apr-17 | 11-Apr-17 | 18-Apr-17 | 0% | 0% | -1 | A51110 | CJ3 @GL 1-3 Concrete Curing | | |
| | | A51180 | Rebar Fixing CJ3 @GL 5-7 | 5 | 27-Jun-17 | 03-Jul-17 | 16-Jun-17 | 21-Jun-17 | 0% | 0% | 9 | A51180 | Rebar Fixing CJ3 @GL 5-7 | | |
| | | A51190 | Formworks CJ3 @GL 5-7 | 1 | 04-Jul-17 | 04-Jul-17 | 22-Jun-17 | 22-Jun-17 | 0% | 0% | 9 | A51190 | Formworks CJ3 @GL 5-7 | | |
| | | A51240 | Concreting CJ3 @GL 5-7 | 1 | 05-Jul-17 | 05-Jul-17 | 23-Jun-17 | 23-Jun-17 | 0% | 0% | 9 | A51240 | Concreting CJ3 @GL 5-7 | | |
| | | A51290 | Concrete Curing CJ3 @GL 5-7 | 7 | 06-Jul-17 | 12-Jul-17 | 24-Jun-17 | 30-Jun-17 | 0% | 0% | 12 | A51290 | Concrete Curing CJ3 @GL 5-7 | | |
| RC Works to +31.3mPD (Top Chord - 3/F) | | | | | | | | | | | | | | | |
| | | A52030 | Rebar Fixing CJ4 @GL 3-5 | 7 | 21-Apr-17 | 28-Apr-17 | 06-Apr-17 | 18-Apr-17 | 0% | 0% | 9 | A52030 | Rebar Fixing CJ4 @GL 3-5 | | |
| | | A51710 | Rebar Fixing CJ4 @GL 1-3 | 8 | 07-Apr-17 | 19-Apr-17 | 07-Apr-17 | 20-Apr-17 | 0% | 0% | -1 | A51710 | Rebar Fixing CJ4 @GL 1-3 | | |
| | | A52060 | Formworks CJ4 @GL 3-5 | 1 | 29-Apr-17 | 29-Apr-17 | 18-Apr-17 | 19-Apr-17 | 0% | 0% | 9 | A52060 | Formworks CJ4 @GL 3-5 | | |
| | | A52150 | Concreting Top Chord CJ4 @GL 3-5 | 1 | 02-May-1 | 02-May-17 | 19-Apr-17 | 20-Apr-17 | 0% | 0% | 9 | A52150 | Concreting Top Chord CJ4 @GL 3-5 | | |
| | | A51740 | Formworks CJ4 @GL 1-3 | 2 | 20-Apr-17 | 21-Apr-17 | 20-Apr-17 | 22-Apr-17 | 0% | 0% | -1 | A51740 | Formworks CJ4 @GL 1-3 | | |
| | | A52240 | Concrete Curing Top Chord CJ4 @GL 3-5 | 7 | 03-May-1 | 09-May-17 | 20-Apr-17 | 27-Apr-17 | 0% | 0% | 12 | A52240 | Concrete Curing Top Chord CJ4 @GL 3-5 | | |
| | | A51840 | Concreting Top Chord CJ4 @GL 1-3 | 1 | 22-Apr-17 | 22-Apr-17 | 22-Apr-17 | 24-Apr-17 | 0% | 0% | -1 | A51840 | Concreting Top Chord CJ4 @GL 1-3 | | |
| | | A51940 | Concrete Curing Top Chord CJ4 @GL 1-3 | 7 | 23-Apr-17 | 29-Apr-17 | 24-Apr-17 | 01-May-17 | 0% | 0% | -2 | A51940 | Concrete Curing Top Chord CJ4 @GL 1-3 | | |
| Site Construction of Truss 1 | | | | | | | | | | | | | | | |
| | | A40515 | T1 Steel Truss Erection (LoE) | 70 | 04-Feb-17 | 02-May-17 | 23-Jan-17 | 22-May-17 | 68.57% | 46.68% | -15 | | | A40518 | Complete Truss 1 Steel Erection |
| | | A40520 | T1 Steel Truss Concrete Encasement (LoE) | 76 | 27-Mar-17 | 30-Jun-17 | 08-Apr-17 | 31-Jul-17 | 6.58% | 0% | -24 | | | | |
| | | A40518 | Complete Truss 1 Steel Erection | 0 | | 06-May-17 | | 22-May-17 | 0% | 0% | -15 | | | | |
| T1 Steel Erection (incl. Modular Towers & Working Platform) | | | | | | | | | | | | | | | |
| Temporary Supports & Modular Towers | | | | | | | | | | | | | | | |

Three Months Rolling Programme (3MRP) Month 18 - 31 Mar 2017

| Activity ID | Activity Name | MICP D15 O3A | MICP D15 O3A | MICP D15 O3A | Start | Finish | Planned B/L % Complete | Actual % Complete | Finish Variance (+/-d) | 2017 | | | |
|---|--|--------------|--------------|--------------|-----------|-------------|------------------------|-------------------|------------------------|--------|--------|--|--|
| | | | | | | | | | | Mar 18 | Apr 19 | May 20 | Jun 21 |
| MT2500 | Installation of temporary support towers 1 | 1 | 10-Apr-17 | 10-Apr-17 | 01-Apr-17 | 01-Apr-17 | 0% | 0% | 6 | | MT2500 | Installation of temporary support towers 1 | |
| MT2510 | Erection hanger platform 1 | 1 | 11-Apr-17 | 11-Apr-17 | 03-Apr-17 | 03-Apr-17 | 0% | 0% | 6 | | MT2510 | Erection hanger platform 1 | |
| Installation of Bottom Chords, Bracings & Top Chords | | | | | | | | | | | MT2240 | Installation T1-N07 | Installation T1-N07 |
| MT2240 | Installation T1-N07 | 1 | 19-Apr-17 | 19-Apr-17 | 08-Mar-17 | 08-Mar-17 | 0% | 100% | 32 | | | | |
| MT2000 | Installation window plate T1-B12-7 | 1 | 28-Feb-17 | 28-Feb-17 | 11-Mar-17 | 11-Mar-17 A | 100% | 100% | -9 | | | | |
| MT2010 | Installation window plate T1-B12-3 | 1 | 28-Feb-17 | 28-Feb-17 | 11-Mar-17 | 11-Mar-17 A | 100% | 100% | -9 | | | | |
| Top Chords & Bracing Windows Plates | | | | | | | | | | | MT2380 | Installation T1-B15, B15-1C, B15-1D | Installation T1-B15, B15-1C, B15-1D |
| MT2380 | Installation T1-B15, B15-1C, B15-1D | 5 | 20-Apr-17 | 25-Apr-17 | 17-Mar-17 | 17-Mar-17 | 0% | 100% | 30 | | | | |
| MT2360 | Installation window plate T1-D21-1C(I) | 1 | 08-Apr-17 | 08-Apr-17 | 20-Mar-17 | 20-Mar-17 | 0% | 100% | 17 | | | | |
| MT2370 | Installation window plate T1-D22-1A(O) | 1 | 11-Apr-17 | 11-Apr-17 | 20-Mar-17 | 20-Mar-17 | 0% | 100% | 19 | | | | |
| MT2340 | Installation window plate T1-D24-1A(O) | 1 | 20-Mar-17 | 20-Mar-17 | 03-Apr-17 | 05-Apr-17 | 100% | 0% | -12 | | | | |
| MT2520 | Installation T1-N05 | 1 | 12-Apr-17 | 12-Apr-17 | 05-Apr-17 | 05-Apr-17 | 0% | 0% | 6 | | | | |
| MT2350 | Installation window plate T1-D23-1B(I) | 1 | 25-Mar-17 | 25-Mar-17 | 07-Apr-17 | 08-Apr-17 | 100% | 0% | -11 | | | | |
| MT2440 | Install cover plates at D24 | 4 | 03-Apr-17 | 07-Apr-17 | 21-Apr-17 | 26-Apr-17 | 0% | 0% | -12 | | | | |
| MT2460 | Installation cover plate, TCB at D21 | 4 | 22-Apr-17 | 26-Apr-17 | 09-May-17 | 13-May-17 | 0% | 0% | -12 | | | | Installation cover plate, TCB at D21 |
| Welding and NDT for bottom chords | | | | | | | | | | | MT1940 | Welding B12B-B12A | Welding B12B-B12A |
| MT1940 | Welding B12B-B12A | 5 | 17-Feb-17 | 22-Feb-17 | 28-Feb-17 | 17-Mar-17 | 100% | 100% | -19 | | | | |
| MT1990 | NDT for bottom chord (main) | 5 | 25-Feb-17 | 02-Mar-17 | 28-Feb-17 | 09-Mar-17 | 100% | 100% | -5 | | | | |
| MT1950 | Welding B12A-N02 | 5 | 17-Feb-17 | 22-Feb-17 | 03-Mar-17 | 07-Mar-17 | 100% | 100% | -10 | | | | |
| MT1980 | Welding D25-N01 | 4 | 23-Feb-17 | 27-Feb-17 | 13-Mar-17 | 16-Mar-17 | 100% | 100% | -14 | | | | |
| Welding and NDT for bottom chord Window plates | | | | | | | | | | | MT2030 | Welding of window plate B12-7 | Welding of window plate B12-7 |
| MT2030 | Welding of window plate B12-7 | 4 | 01-Mar-17 | 04-Mar-17 | 16-Mar-17 | 17-Mar-17 | 100% | 100% | -10 | | | | |
| Welding and NDT for bottom chords-1 | | | | | | | | | | | MT2070 | Welding N02-B11 | Welding N02-B11 |
| MT2070 | Welding N02-B11 | 4 | 10-Mar-17 | 14-Mar-17 | 04-Mar-17 | 06-Mar-17 | 100% | 100% | 8 | | | | |
| MT2080 | Welding B11-N01 | 4 | 10-Mar-17 | 14-Mar-17 | 06-Mar-17 | 07-Mar-17 | 100% | 100% | 7 | | | | |
| MT2090 | NDT for bottom chord (window plate) | 9 | 08-Mar-17 | 17-Mar-17 | 07-Mar-17 | 22-Mar-17 | 100% | 100% | -3 | | | | |
| MT2100 | Survey check for bottom chord | 1 | 15-Mar-17 | 15-Mar-17 | 01-Apr-17 | 01-Apr-17 | 100% | 0% | -15 | | | | |
| Welding and NDT for Main bracings | | | | | | | | | | | MT2290 | Welding D22-N06 | Welding D22-N06 |
| MT2290 | Welding D22-N06 | 4 | 31-Mar-17 | 05-Apr-17 | 06-Mar-17 | 08-Mar-17 | 25% | 100% | 24 | | | | |
| MT2310 | Welding D21-N06 | 5 | 31-Mar-17 | 06-Apr-17 | 06-Mar-17 | 11-Mar-17 A | 20% | 100% | 22 | | | | |
| MT2300 | Welding D22-N02 | 4 | 31-Mar-17 | 05-Apr-17 | 07-Mar-17 | 09-Mar-17 | 25% | 100% | 23 | | | | |
| MT2320 | Welding D21-N01 | 4 | 31-Mar-17 | 05-Apr-17 | 07-Mar-17 | 11-Mar-17 A | 25% | 100% | 21 | | | | |
| MT2330 | NDT for bracing (main) | 20 | 18-Mar-17 | 11-Apr-17 | 09-Mar-17 | 12-Apr-17 | 60% | 58% | 0 | | | | |
| MT2280 | Welding D23-N08 | 5 | 16-Mar-17 | 21-Mar-17 | 15-Mar-17 | 03-Apr-17 | 100% | 67% | -11 | | | | |
| MT2270 | Welding D24-N08 | 5 | 10-Mar-17 | 15-Mar-17 | 17-Mar-17 | 21-Mar-17 | 100% | 100% | -4 | | | | |
| MT2260 | Welding D23-N03 | 4 | 15-Mar-17 | 18-Mar-17 | 20-Mar-17 | 23-Mar-17 | 100% | 100% | -3 | | | | |
| MT2250 | Welding D24-N04 | 4 | 10-Mar-17 | 14-Mar-17 | 23-Mar-17 | 03-Apr-17 | 100% | 66.98% | -16 | | | | |
| Welding and NDT for cover plates | | | | | | | | | | | MT2450 | Welding cover plates at D24 | Welding cover plates at D24 |
| MT2450 | Welding cover plates at D24 | 3 | 08-Apr-17 | 11-Apr-17 | 26-Apr-17 | 29-Apr-17 | 0% | 0% | -12 | | | | |
| MT2480 | NDT for cover plates | 18 | 10-Apr-17 | 05-May-17 | 27-Apr-17 | 20-May-17 | 0% | 0% | -12 | | | | |
| MT2470 | Welding cover plate at D21 | 4 | 27-Apr-17 | 02-May-17 | 13-May-17 | 18-May-17 | 0% | 0% | -12 | | | | |
| Welding and NDT for Window plates-1 | | | | | | | | | | | MT2410 | Welding of D22-1A(O) | Welding of D22-1A(O), Welding of D22-1A(O) |
| MT2410 | Welding of D22-1A(O) | 4 | 12-Apr-17 | 19-Apr-17 | 23-Mar-17 | 03-Apr-17 | 0% | 50% | 10 | | | | |
| MT2420 | Welding of D21-1C(I) | 4 | 10-Apr-17 | 13-Apr-17 | 01-Apr-17 | 06-Apr-17 | 0% | 0% | 6 | | | | |
| MT2390 | Welding of D24-1A(O) | 4 | 24-Mar-17 | 28-Mar-17 | 08-Apr-17 | 13-Apr-17 | 100% | 0% | -12 | | | | |
| MT2400 | Welding of D23-1B(I) | 5 | 27-Mar-17 | 31-Mar-17 | 08-Apr-17 | 18-Apr-17 | 100% | 0% | -11 | | | | |
| MT2430 | NDT for bracing (window plate) | 15 | 31-Mar-17 | 21-Apr-17 | 19-Apr-17 | 09-May-17 | 6.67% | 0% | -12 | | | | |
| Welding and NDT for Top Chords | | | | | | | | | | | MT2570 | Welding B14-N06 | Welding B14-N06 |
| MT2570 | Welding B14-N06 | 4 | 27-Apr-17 | 02-May-17 | 13-Mar-17 | 15-Mar-17 | 0% | 100% | 37 | | | | |
| MT2550 | Welding N07-B14 | 4 | 24-Apr-17 | 27-Apr-17 | 16-Mar-17 | 18-Mar-17 | 0% | 100% | 31 | | | | |
| MT2590 | NDT for top chord (main) | 2 | 04-May-1 | 05-May-17 | 18-Mar-17 | 06-Apr-17 | 0% | 40% | 20 | | | | |
| MT2540 | Welding B15-N07 | 4 | 24-Apr-17 | 27-Apr-17 | 20-Mar-17 | 22-Mar-17 | 0% | 100% | 28 | | | | |
| MT2530 | Welding N08-B15-1C/1D | 2 | 24-Apr-17 | 25-Apr-17 | 23-Mar-17 | 28-Mar-17 | 0% | 100% | 21 | | | | |
| MT2560 | Welding B15-B15-1C/1D | 8 | 20-Apr-17 | 28-Apr-17 | 23-Mar-17 | 28-Mar-17 | 0% | 100% | 24 | | | | |
| MT2580 | Welding N06-N05 | 1 | 13-Apr-17 | 13-Apr-17 | 06-Apr-17 | 06-Apr-17 | 0% | 0% | 6 | | | | |
| Completion of T1 Installation | | | | | | | | | | | MT2600 | Survey check for overall truss T1 | Survey check for overall truss T1 |
| MT2600 | Survey check for overall truss T1 | 1 | 06-May-1 | 06-May-17 | 20-May-17 | 22-May-17 | 0% | 0% | -12 | | | | |
| RC Works East Core Wall (incl. to +28.3mPD for T5-N04A & T5-N04B) | | | | | | | | | | | A37510 | Construct +20.45mPD to 23.7mPD | Construct +20.45mPD to 23.7mPD |
| A37510 | Construct +20.45mPD to 23.7mPD | 15 | 10-Apr-17 | 29-Apr-17 | 03-Apr-17 | 25-Apr-17 | 0% | 0% | 4 | | | | |
| A37520 | Construct +23.7mPD to 28.4mPD | 17 | 02-May-1 | 22-May-17 | 25-Apr-17 | 17-May-17 | 0% | 0% | 4 | | | | |
| A49410 | Rebar Fixing to +28.3mPD @GL K-M | 5 | 11-Apr-17 | 19-Apr-17 | 27-Apr-17 | 05-May-17 | 0% | 0% | -12 | | | | |
| A49500 | Formworks +28.3mPD @GL K-M | 1 | 20-Apr-17 | 20-Apr-17 | 05-May-17 | 06-May-17 | 0% | 0% | -12 | | | | |
| A49590 | Concreting +28.3mPD @GL K-M | 1 | 21-Apr-17 | 21-Apr-17 | 06-May-17 | 08-May-17 | 0% | 0% | -12 | | | | |
| A49680 | Concrete Curing +28.3mPD @GL K-M | 7 | 22-Apr-17 | 28-Apr-17 | 08-May-17 | 15-May-17 | 0% | 0% | -17 | | | | |
| A37540 | Construct +28.4mPD to 34.75mPD | 18 | 27-May-1 | 17-Jun-17 | 17-May-17 | 07-Jun-17 | 0% | 0% | 9 | | | | |
| A37530 | Concrete Curing +28.4mPD | 3 | 23-May-1 | 25-May-17 | 17-May-17 | 20-May-17 | 0% | 0% | 5 | | | | |
| A37550 | Construct +34.75mPD to 37.95mPD | 17 | 19-Jun-17 | 08-Jul-17 | 08-Jun-17 | 27-Jun-17 | 0% | 0% | 9 | | | | |
| RC Works CJ2 to +23.7mPD (Bottom Chord) | | | | | | | | | | | A40570 | Rebar Fixing CJ2 @GL M-K | Rebar Fixing CJ2 @GL M-K |
| A40570 | Rebar Fixing CJ2 @GL M-K | 8 | 27-Mar-17 | 05-Apr-17 | 08-Apr-17 | 21-Apr-17 | 62.5% | 0% | -11 | | | | |
| A40580 | Formworks CJ2 @GL M-K | 1 | 06-Apr-17 | 06-Apr-17 | 21-Apr-17 | 22-Apr-17 | 0% | 0% | -11 | | | | |
| A40610 | Rebar Fixing CJ2 @GL K-H | 9 | 06-Apr-17 | 19-Apr-17 | 21-Apr-17 | 04-May-17 | 0% | 0% | -11 | | | | |
| A40590 | Concreting CJ2 @GL M-K | 1 | 07-Apr-17 | 07-Apr-17 | 22-Apr-17 | 24-Apr-17 | 0% | 0% | -11 | | | | |
| A40600 | Concrete Curing CJ2 @GL M-K | 7 | 08-Apr-17 | 14-Apr-17 | 24-Apr-17 | 01-May-17 | 0% | 0% | -17 | | | | |
| A40620 | Formworks CJ2 @GL K-H | 2 | 20-Apr-17 | 21-Apr-17 | 04-May-17 | 06-May-17 | 0% | 0% | -11 | | | | |
| A40650 | Rebar Fixing CJ2 @GL H-E | 10 | 20-Apr-17 | 02-May-17 | 04-May-17 | 16-May-17 | 0% | 0% | -11 | | | | |

<

























































| Activity ID | Activity Name | MICP D15 O3A | MICP D15 O3A | MICP D15 O3A | Start | Finish | Planned B/L % Complete | Actual % Complete | Finish Variance (+/-d) | 2017 | | | |
|--|---|--------------|--------------|--------------|-----------|-----------|------------------------|-------------------|------------------------|----------------|---|--------|--------|
| | | | | | | | | | | Mar 18 | Apr 19 | May 20 | Jun 21 |
| MT3070 | Welding D23-N02 | 4 | 12-Apr-17 | 19-Apr-17 | 14-Mar-17 | 16-Mar-17 | 0% | 100% | 26 | MT3070 | Welding D23-N02 | | |
| MT3080 | Welding D26-N01 | 4 | 12-Apr-17 | 19-Apr-17 | 16-Mar-17 | 20-Mar-17 | 0% | 100% | 23 | MT3080 | Welding D26-N01 | | |
| MT3130 | NDT for bracing (main) | 33 | 23-Mar-17 | 06-May-17 | 16-Mar-17 | 22-Apr-17 | 24.24% | 57% | 11 | MT3130, MT3130 | NDT for bracing (main), NDT for bracing (main) | | |
| MT3050 | Welding D24-N03 | 4 | 17-Mar-17 | 21-Mar-17 | 17-Mar-17 | 03-Apr-17 | 100% | 66.98% | -10 | MT3050, MT3050 | Welding D24-N03, Welding D24-N03 | | |
| MT3040 | Welding D25-N08 | 5 | 11-Mar-17 | 16-Mar-17 | 21-Mar-17 | 03-Apr-17 | 100% | 67% | -15 | MT3040, MT3040 | Welding D25-N08, Welding D25-N08 | | |
| MT3030 | Welding D25-N04 | 5 | 11-Mar-17 | 16-Mar-17 | 22-Mar-17 | 03-Apr-17 | 100% | 67% | -15 | MT3030, MT3030 | Welding D25-N04, Welding D25-N04 | | |
| MT3060 | Welding D24-N08 | 5 | 17-Mar-17 | 22-Mar-17 | 24-Mar-17 | 03-Apr-17 | 100% | 67% | -10 | MT3060, MT3060 | Welding D24-N08, Welding D24-N08 | | |
| MT3170 | Welding D24-1C(I) | 4 | 28-Mar-17 | 31-Mar-17 | 08-Apr-17 | 13-Apr-17 | 100% | 0% | -10 | MT3170 | Welding D24-1C(I) | | |
| MT3160 | Welding D25-1A(O) | 4 | 23-Mar-17 | 27-Mar-17 | 10-Apr-17 | 18-Apr-17 | 100% | 0% | -15 | MT3160 | Welding D25-1A(O) | | |
| MT3240 | Welding of cover for T2-D25 | 4 | 08-Apr-17 | 12-Apr-17 | 28-Apr-17 | 05-May-17 | 0% | 0% | -15 | MT3240 | Welding of cover for T2-D25 | | |
| Welding and NDT for Window plates | | | | | | | | | | | | | |
| MT3200 | Welding D21-1C(I) | 4 | 10-May-1 | 13-May-17 | 01-Apr-17 | 06-Apr-17 | 0% | 0% | 27 | MT3200 | Welding D21-1C(I) | | |
| MT3220 | Welding D22-1A(O) | 4 | 10-May-1 | 13-May-17 | 01-Apr-17 | 06-Apr-17 | 0% | 0% | 27 | MT3220 | Welding D22-1A(O) | | |
| MT3210 | NDT for bracing (window plate) | 4 | 13-May-1 | 17-May-17 | 06-Apr-17 | 10-Apr-17 | 0% | 0% | 27 | MT3210 | NDT for bracing (window plate) | | |
| Welding and NDT for cover and shaped plates | | | | | | | | | | | | | |
| MT3260 | Welding of TCB bolts and shaped plates for T2-D21 | 4 | 15-May-1 | 18-May-17 | 07-Apr-17 | 11-Apr-17 | 0% | 0% | 27 | MT3260 | Welding of TCB bolts and shaped plates for T2-D21 | | |
| MT3270 | NDT for cover and shaped plates, T2-D22-1A | 3 | 18-May-1 | 20-May-17 | 11-Apr-17 | 13-Apr-17 | 0% | 0% | 27 | MT3270 | NDT for cover and shaped plates, T2-D22-1A | | |
| Welding and NDT for Top Chords | | | | | | | | | | | | | |
| MT3380 | Welding B14-N06 | 5 | 13-May-1 | 18-May-17 | 13-Mar-17 | 15-Mar-17 | 0% | 100% | 50 | MT3380 | Welding B14-N06 | | |
| MT3370 | Welding N07-B14 | 5 | 13-May-1 | 18-May-17 | 16-Mar-17 | 18-Mar-17 | 0% | 100% | 47 | MT3370 | Welding N07-B14 | | |
| MT3360 | Welding N07-B15-1A/1B | 5 | 06-May-1 | 11-May-17 | 20-Mar-17 | 24-Mar-17 | 0% | 100% | 36 | MT3360 | Welding N07-B15-1A/1B | | |
| MT3400 | NDT for top chord (main) | 7 | 13-May-1 | 20-May-17 | 20-Mar-17 | 07-Apr-17 | 0% | 30% | 32 | MT3400, MT3400 | NDT for top chord (main), NDT for top chord (main) | | |
| MT3350 | Welding B15-B15-1E/1F | 5 | 12-May-1 | 17-May-17 | 24-Mar-17 | 05-Apr-17 | 0% | 50% | 32 | MT3350, MT3350 | Welding B15-B15-1E/1F, Welding B15-B15-1E/1F | | |
| MT3330 | Welding N08-B15-1E/1F | 5 | 06-May-1 | 11-May-17 | 25-Mar-17 | 05-Apr-17 | 0% | 50% | 27 | MT3330, MT3330 | Welding N08-B15-1E/1F, Welding N08-B15-1E/1F | | |
| MT3340 | Welding B15-B15-1A/1B | 4 | 12-May-1 | 16-May-17 | 25-Mar-17 | 03-Apr-17 | 0% | 50% | 31 | MT3340, MT3340 | Welding B15-B15-1A/1B, Welding B15-B15-1A/1B | | |
| MT3390 | Welding N06-N05 | 1 | 15-May-1 | 15-May-17 | 06-Apr-17 | 06-Apr-17 | 0% | 0% | 28 | MT3390 | Welding N06-N05 | | |
| Completion of T2 Installation | | | | | | | | | | | | | |
| MT3410 | Survey check for overall truss T2 | 2 | 22-May-1 | 23-May-17 | 18-Apr-17 | 19-Apr-17 | 0% | 0% | 27 | MT3410 | Survey check for overall truss T2 | | |
| RC Works CJ2 to +23.7mPD (Bottom Chord) | | | | | | | | | | | | | |
| A47240 | Rebar Fixing CJ2 @GL M-K | 8 | 21-Apr-17 | 29-Apr-17 | 10-May-17 | 19-May-17 | 0% | 0% | -15 | A47240 | Rebar Fixing CJ2 @GL M-K | | |
| A47250 | Formworks CJ2 @GL M-K | 1 | 02-May-1 | 02-May-17 | 19-May-17 | 20-May-17 | 0% | 0% | -15 | A47250 | Formworks CJ2 @GL M-K | | |
| A47280 | Rebar Fixing CJ2 @GL K-H | 9 | 02-May-1 | 12-May-17 | 19-May-17 | 31-May-17 | 0% | 0% | -15 | A47280 | Rebar Fixing CJ2 @GL K-H | | |
| A47260 | Concreting CJ2 @GL M-K | 1 | 04-May-1 | 04-May-17 | 20-May-17 | 22-May-17 | 0% | 0% | -15 | A47260 | Concreting CJ2 @GL M-K | | |
| A47270 | Concrete Curing CJ2 @GL M-K | 7 | 05-May-1 | 11-May-17 | 22-May-17 | 29-May-17 | 0% | 0% | -18 | A47270 | Concrete Curing CJ2 @GL M-K | | |
| A47290 | Formworks CJ2 @GL K-H | 2 | 13-May-1 | 15-May-17 | 31-May-17 | 02-Jun-17 | 0% | 0% | -15 | A47290 | Formworks CJ2 @GL K-H | | |
| A47320 | Rebar Fixing CJ2 @GL H-E | 10 | 13-May-1 | 24-May-17 | 31-May-17 | 12-Jun-17 | 0% | 0% | -15 | A47320 | Rebar Fixing CJ2 @GL H-E | | |
| A47300 | Concreting CJ2 @GL K-H | 1 | 16-May-1 | 16-May-17 | 02-Jun-17 | 03-Jun-17 | 0% | 0% | -15 | A47300 | Concreting CJ2 @GL K-H | | |
| A47310 | Concrete Curing CJ2 @GL K-H | 7 | 17-May-1 | 23-May-17 | 03-Jun-17 | 10-Jun-17 | 0% | 0% | -18 | A47310 | Concrete Curing CJ2 @GL K-H | | |
| A47360 | Formworks CJ2 @GL H-E | 1 | 25-May-1 | 25-May-17 | 12-Jun-17 | 13-Jun-17 | 0% | 0% | -15 | A47360 | Formworks CJ2 @GL H-E | | |
| A47380 | Concreting CJ2 @GL H-E | 1 | 26-May-1 | 26-May-17 | 13-Jun-17 | 14-Jun-17 | 0% | 0% | -15 | A47380 | Concreting CJ2 @GL H-E | | |
| A47390 | Concrete Curing CJ2 @GL H-E | 6 | 27-May-1 | 01-Jun-17 | 14-Jun-17 | 20-Jun-17 | 0% | 0% | -19 | A47390 | Concrete Curing CJ2 @GL H-E | | |
| RC Works to CJ3 to +29.3mPD (7 nos. of Bracing) | | | | | | | | | | | | | |
| A47400 | Rebar Fixing CJ3 @GL K-H | 5 | 24-May-1 | 29-May-17 | 10-Jun-17 | 16-Jun-17 | 0% | 0% | -15 | A47400 | Rebar Fixing CJ3 | | |
| A47410 | Formworks CJ3 @GL K-H | 2 | 31-May-1 | 01-Jun-17 | 16-Jun-17 | 19-Jun-17 | 0% | 0% | -15 | A47410 | Formworks CJ3 | | |
| A47420 | Concreting CJ3 @GL K-H | 1 | 02-Jun-17 | 02-Jun-17 | 19-Jun-17 | 20-Jun-17 | 0% | 0% | -15 | A47420 | Concreting CJ3 | | |
| A47430 | CJ3 @GL K-H Concrete Curing | 7 | 03-Jun-17 | 09-Jun-17 | 20-Jun-17 | 27-Jun-17 | 0% | 0% | -18 | A47430 | Concrete Curing CJ3 | | |
| A47440 | Rebar Fixing CJ3 @GL H-E | 4 | 02-Jun-17 | 06-Jun-17 | 20-Jun-17 | 24-Jun-17 | 0% | 0% | -16 | A47440 | Rebar Fixing CJ3 | | |
| A47450 | Formworks CJ3 @GL H-E | 1 | 07-Jun-17 | 07-Jun-17 | 24-Jun-17 | 26-Jun-17 | 0% | 0% | -16 | A47450 | Formworks CJ3 | | |
| A47540 | Rebar Fixing CJ3 @GL M-K | 5 | 07-Jun-17 | 12-Jun-17 | 24-Jun-17 | 30-Jun-17 | 0% | 0% | -16 | A47540 | Rebar Fixing CJ3 | | |
| A47460 | Concreting CJ3 @GL H-E | 1 | 08-Jun-17 | 08-Jun-17 | 26-Jun-17 | 27-Jun-17 | 0% | 0% | -16 | A47460 | Concreting CJ3 | | |
| A47470 | CJ3 @GL H-E Concrete Curing | 7 | 09-Jun-17 | 15-Jun-17 | 27-Jun-17 | 04-Jul-17 | 0% | 0% | -19 | A47470 | Concrete Curing CJ3 | | |
| RC Works to CJ4 to 34.75mPD (7 nos. of Bracing) | | | | | | | | | | | | | |
| A47960 | Rebar Fixing CJ4 @GL K-H | 5 | 10-Jun-17 | 15-Jun-17 | 27-Jun-17 | 04-Jul-17 | 0% | 0% | -15 | A47960 | Rebar Fixing CJ4 | | |
| Site Construction of Truss 3 | | | | | | | | | | | | | |
| A12960 | T3 Steel Truss Erection (LoE) | 65 | 20-Mar-17 | 10-Jun-17 | 25-Feb-17 | 06-Jun-17 | 16.92% | 23.08% | 4 | A12960 | T3 Steel Truss Erection (LoE) | | |
| A13190 | T3 Steel Truss Concrete Encasement (LoE) | 63 | 23-May-1 | 05-Aug-17 | 27-Apr-17 | 24-Jul-17 | 0% | 0% | 11 | A13190 | T3 Steel Truss Concrete Encasement (LoE) | | |
| A13130 | Complete Truss 3 Steel Works Erection | 0 | | 16-Jun-17 | | 06-Jun-17 | 0% | 0% | 9 | A13130 | Complete Truss 3 Steel Works Erection | | |
| RC Works for CJ1 to +20.45mPD (Prior to Bottom Chord Erection) | | | | | | | | | | | | | |
| A12850 | Concrete curing CJ1 | 7 | 12-Mar-17 | 18-Mar-17 | 26-Feb-17 | 06-Mar-17 | 100% | 100% | 13 | A12850 | Concrete curing CJ1 | | |
| T3 Steel Erection (incl. Modular Towers & Working Platform) | | | | | | | | | | | | | |
| Temporary Supports & Modular Towers | | | | | | | | | | | | | |
| MT3470 | Complete Truss 3 Bottom 450mm Bedding (RC strength reach 45MPa) | 0 | | 18-Mar-17 | | 06-Mar-17 | 100% | 100% | 12 | MT3470 | Complete Truss 3 Bottom 450mm Bedding (RC strength reach 45MPa) | | |
| MT3820 | Installation of temporary support towers (G10) | 1 | 25-Apr-17 | 25-Apr-17 | 08-Mar-17 | 08-Mar-17 | 0% | 100% | 38 | MT3820 | Installation of temporary support towers (G10) | | |
| MT3880 | Installation of temporary support towers (G8 & G9) | 1 | 05-May-1 | 05-May-17 | 09-Mar-17 | 09-Mar-17 | 0% | 100% | 44 | MT3880 | Installation of temporary support towers (G8 & G9) | | |
| Installation of Bottom Chords, Bracings & Top Chords | | | | | | | | | | | | | |
| MT3540 | Installation T3-B14 | 1 | 01-Apr-17 | 01-Apr-17 | 07-Mar-17 | 07-Mar-17 | 0% | 100% | 23 | MT3540 | Installation T3-B14 | | |
| MT3550 | Installation T3-N04 | 1 | 03-Apr-17 | 03-Apr-17 | 07-Mar-17 | 07-Mar-17 | 0% | 100% | 24 | MT3550 | Installation T3-N04 | | |
| MT3510 | Installation T3-B12 | 1 | 29-Mar-17 | 29-Mar-17 | 09-Mar-17 | 09-Mar-17 | 100% | 100% | 18 | MT3510 | Installation T3-B12 | | |
| MT3520 | Installation T3-N03 | 1 | 30-Mar-17 | 30-Mar-17 | 09-Mar-17 | 09-Mar-17 | 100% | 100% | 19 | MT3520 | Installation T3-N03 | | |
| MT3530 | Installation T3-B13 | 1 | 31-Mar-17 | 31-Mar-17 | 09-Mar-17 | 09-Mar-17 | 100% | 100% | 20 | MT3530 | Installation T3-B13 | | |
| MT3800 | Installation T3-D26 | 1 | 22-Apr-17 | 22-Apr-17 | 14-Mar-17 | 14-Mar-17 | 0% | 100% | 31 | MT3800 | Installation T3-D26 | | |
| MT3810 | Installation T3-D25 | 1 | 24-Apr-17 | 24-Apr-17 | 14-Mar-17 | 14-Mar-17 | 0% | 100% | 32 | MT3810 | Installation T3-D25 | | |
| MT3830 | Installation T3-N07 | 1 | 26-Apr-17 | 26-Apr-17 | 16-Mar-17 | 16-Mar-17 | 0% | 100% | 32 | MT3830 | Installation T3-N07 | | |
| MT3860 | Installation T3-D23 | 1 | 02-May-1 | 02-May-17 | 16-Mar-17 | 16-Mar-17 | 0% | 100% | 36 | MT3860 | Installation T3-D23 | | |
| MT3870 | Installation T3-D24 | 1 | 04-May-1 | 04-May-17 | 16-Mar-17 | 16-Mar-17 | 0% | 100% | 37 | MT3870 | Installation T3-D24 | | |

| Activity ID | Activity Name | MICP D15 O3A | MICP D15 O3A | MICP D15 O3A | Start | Finish | Planned B/L % Complete | Actual % Complete | Finish Variance (+/-d) | 2017 | | | |
|-------------------------------------|--|--------------------|-----------------|-----------------|-----------|-----------|------------------------------|----------------------|------------------------------|----------------|--|--|-----------|
| | | | | | | | | | | Mar 18 | Apr 19 | May 20 | Jun 21 |
| MT3890 | Installation T3-N06 | 1 | 06-May-1 | 06-May-17 | 16-Mar-17 | 16-Mar-17 | 0% | 100% | 39 | MT3890 | | Installation T3-N06 | |
| MT3920 | Installation T3-D22 | 1 | 10-May-1 | 10-May-17 | 17-Mar-17 | 17-Mar-17 | 0% | 100% | 41 | MT3920 | | Installation T3-D22 | |
| MT3910 | Installation T3-D21 | 1 | 09-May-1 | 09-May-17 | 18-Mar-17 | 18-Mar-17 | 0% | 100% | 39 | MT3910 | | Installation T3-D21 | |
| MT3930 | Installation T3-N05 | 1 | 11-May-1 | 11-May-17 | 21-Mar-17 | 21-Mar-17 | 0% | 100% | 39 | MT3930 | | Installation T3-N05 | |
| MT3770 | Installation T3-D27 | 1 | 11-Apr-17 | 11-Apr-17 | 24-Mar-17 | 24-Mar-17 | 0% | 100% | 15 | MT3770 | Installation T3-D27 | | |
| MT3780 | Installation T3-N08 | 1 | 12-Apr-17 | 12-Apr-17 | 24-Mar-17 | 24-Mar-17 | 0% | 100% | 16 | MT3780 | Installation T3-N08 | | |
| MT3840 | Installation T3-B18 | 1 | 28-Apr-17 | 28-Apr-17 | 25-Mar-17 | 25-Mar-17 | 0% | 100% | 26 | MT3840 | | Installation T3-B18 | |
| MT3640 | Installation window plate B14-N04 | 1 | 18-Apr-17 | 18-Apr-17 | 01-Apr-17 | 01-Apr-17 | 0% | 0% | 10 | MT3640 | Installation window plate B14-N04 | | |
| MT3650 | Installation window plate B13-B14 | 1 | 19-Apr-17 | 19-Apr-17 | 03-Apr-17 | 03-Apr-17 | 0% | 0% | 10 | MT3650 | Installation window plate B13-B14 | | |
| MT3660 | Installation window plate N03-B13 | 1 | 20-Apr-17 | 20-Apr-17 | 05-Apr-17 | 05-Apr-17 | 0% | 0% | 10 | MT3660 | Installation window plate N03-B13 | | |
| MT3670 | Installation window plate B12-N03 | 1 | 21-Apr-17 | 21-Apr-17 | 06-Apr-17 | 06-Apr-17 | 0% | 0% | 10 | MT3670 | Installation window plate B12-N03 | | |
| MT3680 | Installation window plates N02-B12 | 1 | 22-Apr-17 | 22-Apr-17 | 07-Apr-17 | 07-Apr-17 | 0% | 0% | 10 | MT3680 | Installation window plates N02-B12 | | |
| Top Chords & Bracing Windows Plates | | | | | | | | | | | | | |
| MT3900 | Installation T3-B16 | 1 | 08-May-1 | 08-May-17 | 16-Mar-17 | 16-Mar-17 | 0% | 100% | 40 | MT3900 | | Installation T3-B16 | |
| MT3850 | Installation T3-B17 | 1 | 29-Apr-17 | 29-Apr-17 | 25-Mar-17 | 25-Mar-17 | 0% | 100% | 27 | MT3850 | | Installation T3-B17 | |
| MT3940 | Installation T3-B15 | 1 | 12-May-1 | 12-May-17 | 01-Apr-17 | 01-Apr-17 | 0% | 0% | 29 | MT3940 | | Installation T3-B15 | |
| MT4180 | Installation window plate D27-N04 | 1 | 27-Apr-17 | 27-Apr-17 | 13-Apr-17 | 13-Apr-17 | 0% | 0% | 9 | MT4180 | Installation window plate D27-N04 | | |
| MT4190 | Installation window plate B16-N07 | 1 | 28-Apr-17 | 28-Apr-17 | 18-Apr-17 | 18-Apr-17 | 0% | 0% | 9 | MT4190 | Installation window plate B16-N07 | | |
| MT4200 | Installation window plate B18-N08 | 1 | 17-May-1 | 17-May-17 | 06-May-17 | 06-May-17 | 0% | 0% | 9 | MT4200 | Installation window plate B18-N08 | | |
| MT4210 | Installation window plate B17-B18 | 1 | 18-May-1 | 18-May-17 | 08-May-17 | 08-May-17 | 0% | 0% | 9 | MT4210 | Installation window plate B17-B18 | | |
| MT4220 | Installation window plate N07-B17 | 1 | 19-May-1 | 19-May-17 | 09-May-17 | 09-May-17 | 0% | 0% | 9 | MT4220 | Installation window plate N07-B17 | | |
| MT4230 | Installation window plate B16-N07 | 1 | 22-May-1 | 22-May-17 | 11-May-17 | 11-May-17 | 0% | 0% | 9 | MT4230 | Installation window plate B16-N07 | | |
| MT4240 | Installation window plate N06-B16 | 1 | 24-May-1 | 24-May-17 | 13-May-17 | 13-May-17 | 0% | 0% | 9 | MT4240 | Installation window plate N06-B16 | | |
| MT4250 | Installation window plate B15-N06 | 1 | 26-May-1 | 26-May-17 | 16-May-17 | 16-May-17 | 0% | 0% | 9 | MT4250 | Installation window plate B15-N06 | | |
| MT4260 | Installation window plate B15-N05 | 1 | 01-Jun-17 | 01-Jun-17 | 20-May-17 | 20-May-17 | 0% | 0% | 9 | MT4260 | Installation window plate B15-N05 | | |
| MT4370 | Installation of TCB bolts and shaped plates for T3-D26 | 8 | 02-Jun-17 | 10-Jun-17 | 22-May-17 | 31-May-17 | 0% | 0% | 9 | MT4370 | | Installation of TCB bolts and shaped plates for T3-D26 | |
| Welding and NDT of bottom Chords | | | | | | | | | | | | | |
| MT3580 | Welding B13-B14 | 5 | 05-Apr-17 | 10-Apr-17 | 25-Mar-17 | 27-Mar-17 | 0% | 100% | 12 | MT3580 | Welding B13-B14 | | |
| MT3560 | Welding B12-N03 | 5 | 05-Apr-17 | 10-Apr-17 | 27-Mar-17 | 27-Mar-17 | 0% | 100% | 12 | MT3560 | Welding B12-N03 | | |
| MT3570 | Welding N03-B13 | 5 | 05-Apr-17 | 10-Apr-17 | 27-Mar-17 | 27-Mar-17 | 0% | 100% | 12 | MT3570 | Welding N03-B13 | | |
| MT3590 | Welding B14-N04 | 5 | 05-Apr-17 | 10-Apr-17 | 27-Mar-17 | 27-Mar-17 | 0% | 100% | 12 | MT3590 | Welding B14-N04 | | |
| MT3600 | Welding N02-B12 | 4 | 10-Apr-17 | 13-Apr-17 | 28-Mar-17 | 28-Mar-17 | 0% | 100% | 13 | MT3600 | Welding N02-B12 | | |
| MT3630 | NDT for bottom chord (main) | 5 | 13-Apr-17 | 21-Apr-17 | 29-Mar-17 | 10-Apr-17 | 0% | 43% | 7 | MT3630, MT3630 | NDT for bottom chord (main), NDT for bottom chord (main) | | |
| MT3610 | Welding N01-B11 | 4 | 11-Apr-17 | 18-Apr-17 | 31-Mar-17 | 06-Apr-17 | 0% | 20% | 8 | MT3610, MT3610 | Welding N01-B11, Welding N01-B11 | | |
| MT3620 | Welding B11-N02 | 4 | 11-Apr-17 | 18-Apr-17 | 01-Apr-17 | 06-Apr-17 | 0% | 0% | 7 | MT3620 | Welding B11-N02 | | |
| Welding and NDT of window plates | | | | | | | | | | | | | |
| MT3690 | Welding of window plates B14-N04 | 8 | 19-Apr-17 | 27-Apr-17 | 03-Apr-17 | 12-Apr-17 | 0% | 0% | 10 | MT3690 | Welding of window plates B14-N04 | | |
| MT3700 | Welding of window plates B13-B14 | 8 | 20-Apr-17 | 28-Apr-17 | 05-Apr-17 | 13-Apr-17 | 0% | 0% | 10 | MT3700 | Welding of window plates B13-B14 | | |
| MT3710 | Welding of window plates N03-B13 | 8 | 21-Apr-17 | 29-Apr-17 | 06-Apr-17 | 18-Apr-17 | 0% | 0% | 10 | MT3710 | Welding of window plates N03-B13 | | |
| MT3720 | Welding of window plates B12-N03 | 8 | 22-Apr-17 | 02-May-17 | 07-Apr-17 | 19-Apr-17 | 0% | 0% | 10 | MT3720 | Welding of window plates B12-N03 | | |
| MT3730 | Welding of window plates N02-B12 | 8 | 24-Apr-17 | 04-May-17 | 08-Apr-17 | 20-Apr-17 | 0% | 0% | 10 | MT3730 | Welding of window plates N02-B12 | | |
| MT3740 | NDT for bottom chord (window plate) | 5 | 02-May-1 | 08-May-17 | 19-Apr-17 | 24-Apr-17 | 0% | 0% | 10 | MT3740 | NDT for bottom chord (window plate) | | |
| MT3750 | Survey check for bottom chord | 1 | 05-May-1 | 05-May-17 | 21-Apr-17 | 21-Apr-17 | 0% | 0% | 10 | MT3750 | Survey check for bottom chord | | |
| Welding and NDT of Main Bracings | | | | | | | | | | | | | |
| MT3950 | Welding N08-N09 | 4 | 13-Apr-17 | 20-Apr-17 | 01-Apr-17 | 06-Apr-17 | 0% | 0% | 9 | MT3950 | Welding N08-N09 | | |
| MT3980 | Welding D26-N04 | 4 | 29-Apr-17 | 05-May-17 | 01-Apr-17 | 06-Apr-17 | 0% | 0% | 20 | MT3980 | Welding D26-N04 | | |
| MT3960 | Welding D27-N08 | 5 | 18-Apr-17 | 22-Apr-17 | 03-Apr-17 | 08-Apr-17 | 0% | 0% | 9 | MT3960 | Welding D27-N08 | | |
| MT3970 | Welding D27-N04 | 4 | 18-Apr-17 | 21-Apr-17 | 03-Apr-17 | 07-Apr-17 | 0% | 0% | 9 | MT3970 | Welding D27-N04 | | |
| MT3990 | Welding D26-N07 | 4 | 02-May-1 | 06-May-17 | 03-Apr-17 | 07-Apr-17 | 0% | 0% | 20 | MT3990 | Welding D26-N07 | | |
| MT4000 | Welding N08-B18 | 4 | 04-May-1 | 08-May-17 | 05-Apr-17 | 08-Apr-17 | 0% | 0% | 20 | MT4000 | Welding N08-B18 | | |
| MT4010 | Welding D25-N03 | 4 | 04-May-1 | 08-May-17 | 05-Apr-17 | 08-Apr-17 | 0% | 0% | 20 | MT4010 | Welding D25-N03 | | |
| MT4120 | Welding B15-N06 | 4 | 17-May-1 | 20-May-17 | 07-Apr-17 | 11-Apr-17 | 0% | 0% | 29 | MT4120 | Welding B15-N06 | | |
| MT4170 | NDT for bracing (main) | 31 | 22-Apr-17 | 31-May-17 | 07-Apr-17 | 18-May-17 | 0% | 0% | 10 | MT4170 | NDT for bracing (main) | | |
| MT4020 | Welding N07-B17 | 4 | 06-May-1 | 10-May-17 | 07-Apr-17 | 11-Apr-17 | 0% | 0% | 20 | MT4020 | Welding N07-B17 | | |
| MT4030 | Welding D25-N07 | 4 | 08-May-1 | 11-May-17 | 08-Apr-17 | 12-Apr-17 | 0% | 0% | 20 | MT4030 | Welding D25-N07 | | |
| MT4140 | Welding D21-N01 | 4 | 19-May-1 | 23-May-17 | 10-Apr-17 | 13-Apr-17 | 0% | 0% | 29 | MT4140 | Welding D21-N01 | | |
| MT4040 | Welding B17-B18 | 4 | 09-May-1 | 12-May-17 | 10-Apr-17 | 13-Apr-17 | 0% | 0% | 20 | MT4040 | Welding B17-B18 | | |
| MT4060 | Welding D24-N03 | 4 | 10-May-1 | 13-May-17 | 11-Apr-17 | 18-Apr-17 | 0% | 0% | 20 | MT4060 | Welding D24-N03 | | |
| MT4150 | Welding D21-N05 | 4 | 20-May-1 | 24-May-17 | 11-Apr-17 | 18-Apr-17 | 0% | 0% | 29 | MT4150 | Welding D21-N05 | | |
| MT4070 | Welding D23-N06 | 4 | 11-May-1 | 15-May-17 | 12-Apr-17 | 19-Apr-17 | 0% | 0% | 20 | MT4070 | Welding D23-N06 | | |
| MT4130 | Welding D22-N05 | 5 | 22-May-1 | 26-May-17 | 12-Apr-17 | 20-Apr-17 | 0% | 0% | 29 | MT4130 | Welding D22-N05 | | |
| MT4080 | Welding N07-B16 | 4 | 12-May-1 | 16-May-17 | 13-Apr-17 | 20-Apr-17 | 0% | 0% | 20 | MT4080 | Welding N07-B16 | | |
| MT4160 | Welding B15-N05 | 4 | 23-May-1 | 26-May-17 | 13-Apr-17 | 20-Apr-17 | 0% | 0% | 29 | MT4160 | Welding B15-N05 | | |
| MT4050 | Welding D23-N02 | 4 | 13-May-1 | 17-May-17 | 18-Apr-17 | 21-Apr-17 | 0% | 0% | 20 | MT4050 | Welding D23-N02 | | |
| MT4090 | Welding N06-B16 | 5 | 13-May-1 | 18-May-17 | 18-Apr-17 | 22-Apr-17 | 0% | 0% | 20 | MT4090 | Welding N06-B16 | | |
| MT4110 | Welding D24-N06 | 4 | 16-May-1 | 19-May-17 | 20-Apr-17 | 24-Apr-17 | 0% | 0% | 20 | MT4110 | Welding D24-N06 | | |
| MT4100 | Welding D22-N02 | 4 | 18-May-1 | 22-May-17 | 22-Apr-17 | 26-Apr-17 | 0% | 0% | 20 | MT4100 | Welding D22-N02 | | |
| MT4380 | Welding of TCB bolts and shaped plates for T3-D26 | 8 | 03-Jun-17 | 23-May-17 | 01-Jun-17 | 01-Jun-17 | 0% | 0% | 9 | MT4380 | Welding of TCB bolts and shaped plates for T3-D26 | | |
| MT4390 | NDT for cover and shaped plates, T3-D26 | 2 | 13-Jun-17 | 14-Jun-17 | 02-Jun-17 | 03-Jun-17 | 0% | 0% | 9 | MT4390 | NDT for cover and shaped plates, T3-D26 | | |
| Welding and NDT of top Chords | | | | | | | | | | | | | |
| MT4310 | Welding window plates N07-B17 | 8 | 25-May-1 | 03-Jun-17 | 30-Mar-17 | 01-Apr-17 | 0% | 90% | 47 | MT4310, MT4310 | Welding window plates N07-B17, Welding window plates N07-B17 | | |
| MT4300 | Welding window plates B17-B18 | 8 | 23-May-1 | 01-Jun-17 | 31-Mar-17 | 01-Apr-17 | 0% | 90% | 45 | MT4300, MT4300 | Welding window plates B17-B18, Welding window plates B17-B18 | | |
| MT4270 | Welding window plates D27-N04 | 8 | 28-Apr-17 | 09-May-17 | 18-Apr-17 | 26-Apr-17 | 0% | 0% | 9 | MT4270 | Welding window plates D27-N04 | | |
| MT4280 | Welding window plates D27-N08 | 8 | 29-Apr-17 | 10-May-17 | 19-Apr-17 | 27-Apr-17 | 0% | 0% | 9 | MT4280 | Welding window plates D27-N08 | | |
| MT4360 | NDT for bracing and top chord (window plate) | 29 | 10-May-1 | 13-Jun-17 | 27-Apr-17 | 02-Jun-17 | 0% | 0% | 9 | MT4360 | NDT for bracing and top chord (window plate) | | |

| Activity ID | Activity Name | MICP D15 O3A | MICP D15 O3A | MICP D15 O3A | Start | Finish | Planned B/L % Complete | Actual % Complete | Finish Variance (+/-d) | 2017 | | | |
|--|---|--------------|--------------|--------------|-----------|-----------|------------------------|-------------------|------------------------|--|--------|--------|--------|
| | | | | | | | | | | Mar 18 | Apr 19 | May 20 | Jun 21 |
| MT4290 | Welding window plates B18-N08 | 8 | 16-May-1 | 24-May-17 | 05-May-17 | 13-May-17 | 0% | 0% | 9 | MT4290 Welding window plates B18-N08 | | | |
| MT4320 | Welding window plates B16-N07 | 8 | 25-May-1 | 03-Jun-17 | 12-May-17 | 20-May-17 | 0% | 0% | 11 | MT4320 Welding window plates B16-N07 | | | |
| MT4330 | Welding window plates N06-B16 | 8 | 26-May-1 | 05-Jun-17 | 15-May-17 | 23-May-17 | 0% | 0% | 10 | MT4330 Welding window plates N06-B16 | | | |
| MT4340 | Welding window plates B15-N06 | 8 | 02-Jun-17 | 10-Jun-17 | 22-May-17 | 31-May-17 | 0% | 0% | 9 | MT4340 Welding window plates B15-N06 | | | |
| MT4350 | Welding window plates B15-N05 | 8 | 02-Jun-17 | 10-Jun-17 | 22-May-17 | 31-May-17 | 0% | 0% | 9 | MT4350 Welding window plates B15-N05 | | | |
| Completion of T3 Installation | | | | | | | | | | | | | |
| MT4400 | Survey check for overall truss T3 | 2 | 15-Jun-17 | 16-Jun-17 | 05-Jun-17 | 06-Jun-17 | 0% | 0% | 9 | MT4400 Survey check for overall truss T3 | | | |
| RC Works CJ2 to +23.7mPD (Bottom Chord) | | | | | | | | | | | | | |
| A13210 | Rebar Fixing CJ2 @GL H-F | 9 | 23-May-1 | 02-Jun-17 | 27-Apr-17 | 09-May-17 | 0% | 0% | 20 | A13210 Rebar Fixing CJ2 @GL H-F | | | |
| A13260 | Formworks CJ2 @GL H-F | 1 | 03-Jun-17 | 03-Jun-17 | 10-May-17 | 10-May-17 | 0% | 0% | 20 | A13260 Formworks CJ2 @GL H-F | | | |
| A13500 | Rebar Fixing CJ2 @GL F-E | 9 | 03-Jun-17 | 13-Jun-17 | 10-May-17 | 19-May-17 | 0% | 0% | 20 | A13500 Rebar Fixing CJ2 @GL F-E | | | |
| A13330 | Concreting CJ2 @GL H-F | 1 | 05-Jun-17 | 05-Jun-17 | 11-May-17 | 11-May-17 | 0% | 0% | 20 | A13330 Concreting CJ2 @GL H-F | | | |
| A13430 | Concrete Curing CJ2 @GL H-F | 7 | 06-Jun-17 | 12-Jun-17 | 12-May-17 | 18-May-17 | 0% | 0% | 25 | A13430 Concrete Curing CJ2 @GL H-F | | | |
| A13580 | Formworks CJ2 @GL F-E | 2 | 14-Jun-17 | 15-Jun-17 | 20-May-17 | 22-May-17 | 0% | 0% | 20 | A13580 Formworks CJ2 @GL F-E | | | |
| A13660 | Concreting CJ2 @GL F-E | 1 | 16-Jun-17 | 16-Jun-17 | 23-May-17 | 23-May-17 | 0% | 0% | 20 | A13660 Concreting CJ2 @GL F-E | | | |
| A13820 | Rebar Fixing CJ2 @GL E-C | 10 | 14-Jun-17 | 24-Jun-17 | 01-Jun-17 | 12-Jun-17 | 0% | 0% | 11 | A13820 Rebar Fixing CJ2 @GL E-C | | | |
| A13750 | Concrete Curing CJ2 @GL F-E | 7 | 17-Jun-17 | 23-Jun-17 | 07-Jun-17 | 13-Jun-17 | 0% | 0% | 10 | A13750 Concrete Curing CJ2 @GL F-E | | | |
| A13910 | Formworks CJ2 @GL E-C | 1 | 26-Jun-17 | 26-Jun-17 | 13-Jun-17 | 13-Jun-17 | 0% | 0% | 11 | A13910 Formworks CJ2 @GL E-C | | | |
| A13990 | Concreting CJ2 @GL E-C | 1 | 27-Jun-17 | 27-Jun-17 | 14-Jun-17 | 14-Jun-17 | 0% | 0% | 11 | A13990 Concreting CJ2 @GL E-C | | | |
| A14060 | Concrete Curing CJ2 @GL E-C | 7 | 28-Jun-17 | 04-Jul-17 | 15-Jun-17 | 21-Jun-17 | 0% | 0% | 13 | A14060 Concrete Curing CJ2 @GL E-C | | | |
| RC Works to CJ3 to +28.6mPD (7 nos. of Bracing) | | | | | | | | | | | | | |
| A14220 | Rebar Fixing CJ3 @GL H-F | 5 | 13-Jun-17 | 17-Jun-17 | 19-May-17 | 24-May-17 | 0% | 0% | 20 | A14220 Rebar Fixing CJ3 @GL H-F | | | |
| A14300 | Formworks CJ3 @GL H-F | 2 | 19-Jun-17 | 20-Jun-17 | 25-May-17 | 26-May-17 | 0% | 0% | 20 | A14300 Formworks CJ3 @GL H-F | | | |
| A14370 | Concreting CJ3 @GL H-F | 1 | 21-Jun-17 | 21-Jun-17 | 27-May-17 | 27-May-17 | 0% | 0% | 20 | A14370 Concreting CJ3 @GL H-F | | | |
| A14450 | CJ3 @GL H-F Concrete Curing | 7 | 22-Jun-17 | 28-Jun-17 | 28-May-17 | 03-Jun-17 | 0% | 0% | 25 | A14450 CJ3 @GL H-F Concrete Curing | | | |
| A14530 | Rebar Fixing CJ3 @GL F-E | 4 | 24-Jun-17 | 28-Jun-17 | 14-Jun-17 | 17-Jun-17 | 0% | 0% | 9 | A14530 Rebar Fixing CJ3 @GL F-E | | | |
| A14610 | Formworks CJ3 @GL F-E | 1 | 29-Jun-17 | 29-Jun-17 | 19-Jun-17 | 19-Jun-17 | 0% | 0% | 9 | A14610 Formworks CJ3 @GL F-E | | | |
| A14690 | Concreting CJ3 @GL F-E | 1 | 30-Jun-17 | 30-Jun-17 | 20-Jun-17 | 20-Jun-17 | 0% | 0% | 9 | A14690 Concreting CJ3 @GL F-E | | | |
| A14780 | CJ3 @GL F-E Concrete Curing | 7 | 01-Jul-17 | 07-Jul-17 | 21-Jun-17 | 27-Jun-17 | 0% | 0% | 10 | A14780 CJ3 @GL F-E Concrete Curing | | | |
| A14860 | Rebar Fixing CJ3 @GL E-C | 5 | 05-Jul-17 | 10-Jul-17 | 22-Jun-17 | 27-Jun-17 | 0% | 0% | 10 | A14860 Rebar Fixing CJ3 @GL E-C | | | |
| A14980 | Formworks CJ3 @GL E-C | 1 | 11-Jul-17 | 11-Jul-17 | 28-Jun-17 | 28-Jun-17 | 0% | 0% | 10 | A14980 Formworks CJ3 @GL E-C | | | |
| A15100 | Concreting CJ3 @GL E-C | 1 | 12-Jul-17 | 12-Jul-17 | 29-Jun-17 | 29-Jun-17 | 0% | 0% | 10 | A15100 Concreting CJ3 @GL E-C | | | |
| RC Works to +31.3mPD (Top Chord - 3/F) | | | | | | | | | | | | | |
| A15300 | Rebar Fixing CJ4 @GL H-F | 8 | 29-Jun-17 | 08-Jul-17 | 05-Jun-17 | 13-Jun-17 | 0% | 0% | 21 | A15300 Rebar Fixing CJ4 @GL H-F | | | |
| A15310 | Formworks CJ4 @GL H-F | 2 | 10-Jul-17 | 11-Jul-17 | 14-Jun-17 | 15-Jun-17 | 0% | 0% | 21 | A15310 Formworks CJ4 @GL H-F | | | |
| A15320 | Concreting Top Chord CJ4 @GL H-F | 1 | 12-Jul-17 | 12-Jul-17 | 16-Jun-17 | 16-Jun-17 | 0% | 0% | 21 | A15320 Concreting Top Chord CJ4 @GL H-F | | | |
| A15330 | Concrete Curing Top Chord CJ4 @GL H-F | 7 | 13-Jul-17 | 19-Jul-17 | 17-Jun-17 | 23-Jun-17 | 0% | 0% | 26 | A15330 Concrete Curing Top Chord CJ4 @GL H-F | | | |
| A15340 | Rebar Fixing CJ4 @GL F-E | 7 | 08-Jul-17 | 15-Jul-17 | 28-Jun-17 | 06-Jul-17 | 0% | 0% | 8 | A15340 Rebar Fixing CJ4 @GL F-E | | | |
| Site Construction of Truss 4 | | | | | | | | | | | | | |
| A15440 | Commencement of Truss 4 Steel Works Erection | 0 | 20-Mar-17 | | 01-Apr-17 | | 100% | 0% | -11 | A15440 Commencement of Truss 4 Steel Works Erection | | | |
| A15490 | T4 Steel Truss Erection (LoE) | 65 | 20-Mar-17 | 10-Jun-17 | 01-Apr-17 | 18-May-17 | 16.92% | 0% | 19 | A15490 T4 Steel Truss Erection (LoE) | | | |
| A15500 | Complete Truss 4 Steel Works Erection | 0 | | 10-Jun-17 | | 18-May-17 | 0% | 0% | 19 | A15500 Complete Truss 4 Steel Works Erection | | | |
| A15510 | T4 Steel Truss Concrete Encasement (LoE) | 63 | 23-May-1 | 05-Aug-17 | 19-May-17 | 03-Aug-17 | 0% | 0% | 2 | A15510 T4 Steel Truss Concrete Encasement (LoE) | | | |
| RC Works for CJ1 to +20.45mPD (Prior to Bottom Chord Erection) | | | | | | | | | | | | | |
| A15460 | Rebar Fixing T4 Bottom 450mm CJ1 (+20.45 mPD) | 3 | 08-Mar-17 | 10-Mar-17 | 03-Mar-17 | 09-Mar-17 | 100% | 100% | 2 | A15460 Rebar Fixing T4 Bottom 450mm CJ1 (+20.45 mPD) | | | |
| A15470 | Concreting CJ1 | 1 | 11-Mar-17 | 11-Mar-17 | 10-Mar-17 | 10-Mar-17 | 100% | 100% | 1 | A15470 Concreting CJ1 | | | |
| A15480 | Concrete curing CJ1 | 7 | 12-Mar-17 | 18-Mar-17 | 10-Mar-17 | 17-Mar-17 | 100% | 100% | 2 | A15480 Concrete curing CJ1 | | | |
| T4 Steel Erection (incl. Modular Towers & Working Platform) | | | | | | | | | | | | | |
| Temporary Supports & Modular Towers | | | | | | | | | | | | | |
| MT4660 | Installation of temporary support towers | 3 | 25-Mar-17 | 28-Mar-17 | 20-Mar-17 | 20-Mar-17 | 100% | 100% | 8 | MT4660 Installation of temporary support towers | | | |
| MT4670 | Installation of temporary support towers | 2 | 31-Mar-17 | 01-Apr-17 | 20-Mar-17 | 20-Mar-17 | 50% | 100% | 12 | MT4670 Installation of temporary support towers | | | |
| MT4690 | Installation of temporary support towers | 1 | 26-Apr-17 | 26-Apr-17 | 21-Mar-17 | 21-Mar-17 | 0% | 100% | 28 | MT4690 Installation of temporary support towers | | | |
| MT4750 | Installation of temporary support towers | 1 | 05-May-1 | 05-May-17 | 21-Mar-17 | 21-Mar-17 | 0% | 100% | 34 | MT4750 Installation of temporary support towers | | | |
| MT4780 | Installation of temporary support towers | 1 | 15-May-1 | 15-May-17 | 22-Mar-17 | 22-Mar-17 | 0% | 100% | 41 | MT4780 Installation of temporary support towers | | | |
| MT4810 | Installation of temporary support towers | 1 | 18-May-1 | 18-May-17 | 22-Mar-17 | 22-Mar-17 | 0% | 100% | 44 | MT4810 Installation of temporary support towers | | | |
| MT4500 | Complete Truss 4 Bottom 450mm Bedding (RC strength reach 45MPa) | 0 | | 18-Mar-17 | | 31-Mar-17 | 100% | 0% | -11 | MT4500 Complete Truss 4 Bottom 450mm Bedding (RC strength reach 45MPa) | | | |
| MT4510 | Temporary support of bottom chord | 2 | 20-Mar-17 | 21-Mar-17 | 01-Apr-17 | 03-Apr-17 | 100% | 0% | -11 | MT4510 Temporary support of bottom chord | | | |
| Installation of Bottom Chords, Bracings & Top Chords | | | | | | | | | | | | | |
| MT4520 | Installation T4-B13 | 1 | 22-Mar-17 | 22-Mar-17 | 23-Mar-17 | 23-Mar-17 | 100% | 100% | 0 | MT4520 Installation T4-B13 | | | |
| MT4530 | Installation T4-N04 | 1 | 23-Mar-17 | 23-Mar-17 | 23-Mar-17 | 23-Mar-17 | 100% | 100% | 1 | MT4530 Installation T4-N04 | | | |
| MT4540 | Installation T4-B12 | 1 | 24-Mar-17 | 24-Mar-17 | 24-Mar-17 | 24-Mar-17 | 100% | 100% | 1 | MT4540 Installation T4-B12 | | | |
| MT4550 | Installation T4-N03 | 1 | 27-Mar-17 | 27-Mar-17 | 24-Mar-17 | 24-Mar-17 | 100% | 100% | 3 | MT4550 Installation T4-N03 | | | |
| MT4560 | Installation T4-B11 | 1 | 31-Mar-17 | 31-Mar-17 | 27-Mar-17 | 27-Mar-17 | 100% | 100% | 5 | MT4560 Installation T4-B11 | | | |
| MT4570 | Installation T4-N02 | 1 | 01-Apr-17 | 01-Apr-17 | 27-Mar-17 | 27-Mar-17 | 0% | 100% | 6 | MT4570 Installation T4-N02 | | | |
| MT4720 | Installation T4-D26 | 1 | 29-Apr-17 | 29-Apr-17 | 29-Mar-17 | 29-Mar-17 | 0% | 100% | 23 | MT4720 Installation T4-D26 | | | |
| MT4740 | Installation T4-D24 | 1 | 04-May-1 | 04-May-17 | 29-Mar-17 | 29-Mar-17 | 0% | 100% | 25 | MT4740 Installation T4-D24 | | | |
| MT4730 | Installation T4-D25 | 1 | 02-May-1 | 02-May-17 | 30-Mar-17 | 30-Mar-17 | 0% | 100% | 23 | MT4730 Installation T4-D25 | | | |
| MT4760 | Installation T4-N08 | 1 | 06-May-1 | 06-May-17 | 30-Mar-17 | 30-Mar-17 | 0% | 100% | 26 | MT4760 Installation T4-N08 | | | |
| MT4700 | Installation T4-N09 | 1 | 28-Apr-17 | 28-Apr-17 | 01-Apr-17 | 01-Apr-17 | 0% | 0% | 19 | MT4700 Installation T4-N09 | | | |
| MT4820 | Installation T4-D21 | 1 | 19-May-1 | 19-May-17 | 01-Apr-17 | 01-Apr-17 | 0% | 0% | 35 | MT4820 Installation T4-D21 | | | |
| MT4800 | Installation T4-N06 | 1 | 17-May-1 | 17-May-17 | 03-Apr-17 | 03-Apr-17 | 0% | 0% | 32 | MT4800 Installation T4-N06 | | | |
| MT4830 | Installation T4-D22 | 1 | 20-May-1 | 20-May-17 | 03-Apr-17 | 03-Apr-17 | 0% | 0% | 35 | MT4830 Installation T4-D22 | | | |
| MT4680 | Installation T4-D27 | 1 | 25-Apr-17 | 25-Apr-17 | 21-Apr-17 | 21-Apr-17 | 0% | 0% | 3 | MT4680 Installation T4-D27 | | | |
| MT4770 | Installation T4-D23 | 1 | 13-May-1 | 13-May-17 | 10-May-17 | 10-May-17 | 0% | 0% | 3 | MT4770 Installation T4-D23 | | | |
| Top Chords & Bracing Windows Plates | | | | | | | | | | | | | |

| Activity ID | Activity Name | MICP D15 O3A | MICP D15 O3A | MICP D15 O3A | Start | Finish | Planned B/L % Complete | Actual % Complete | Finish Variance (+/-d) | 2017 | | | |
|---|--|--------------|--------------|--------------|-----------|-----------|------------------------|-------------------|------------------------|--------|--|--------------------------------|--|
| | | | | | | | | | | Mar 18 | Apr 19 | May 20 | Jun 21 |
| MT4790 | Installation T4-B14 | 1 | 16-May-1 | 16-May-17 | 01-Apr-17 | 01-Apr-17 | 0% | 0% | 32 | MT4790 | | Installation T4-B14 | |
| MT4840 | Installation T4-N07 | 1 | 20-May-1 | 20-May-17 | 03-Apr-17 | 03-Apr-17 | 0% | 0% | 35 | MT4840 | | Installation T4-N07 | |
| MT4710 | Installation T4-B15 (Part 1&2) | 2 | 08-May-1 | 09-May-17 | 10-Apr-17 | 11-Apr-17 | 0% | 0% | 19 | | MT4710 | Installation T4-B15 (Part 1&2) | |
| MT5100 | Installation of TCB bolts and shaped plates for T5-d26 | 8 | 02-Jun-17 | 10-Jun-17 | 10-May-17 | 18-May-17 | 0% | 0% | 19 | | | MT5100 | Installation of TCB bolts and shaped plates for T5-d26 |
| Welding and NDT of bottom Chords | | | | | | | | | | | | | |
| MT4580 | Welding N05-B13 | 4 | 06-Apr-17 | 10-Apr-17 | 01-Apr-17 | 06-Apr-17 | 0% | 0% | 3 | MT4580 | Welding N05-B13 | | |
| MT4640 | NDT for bottom chord (main) | 24 | 13-Apr-17 | 16-May-17 | 10-Apr-17 | 12-May-17 | 0% | 0% | 3 | MT4640 | NDT for bottom chord (main) | | |
| MT4590 | Welding N04-B13 | 4 | 19-Apr-17 | 22-Apr-17 | 12-Apr-17 | 19-Apr-17 | 0% | 0% | 3 | MT4590 | Welding N04-B13 | | |
| MT4600 | Welding N04-B12 | 4 | 20-Apr-17 | 24-Apr-17 | 13-Apr-17 | 20-Apr-17 | 0% | 0% | 3 | MT4600 | Welding N04-B12 | | |
| MT4610 | Welding N03-B12 | 4 | 24-Apr-17 | 27-Apr-17 | 20-Apr-17 | 24-Apr-17 | 0% | 0% | 3 | MT4610 | Welding N03-B12 | | |
| MT4620 | Welding B11-N03 | 4 | 06-May-1 | 10-May-17 | 02-May-17 | 06-May-17 | 0% | 0% | 3 | MT4620 | Welding B11-N03 | | |
| MT4630 | Welding B11-N02 | 4 | 09-May-1 | 12-May-17 | 05-May-17 | 09-May-17 | 0% | 0% | 3 | MT4630 | Welding B11-N02 | | |
| MT4650 | Survey check for bottom chord | 1 | 13-May-1 | 13-May-17 | 10-May-17 | 10-May-17 | 0% | 0% | 3 | MT4650 | Survey check for bottom chord | | |
| Welding and NDT of main Bracings and Top Chords | | | | | | | | | | | | | |
| MT4850 | Welding D24-N03 | 4 | 12-May-1 | 16-May-17 | 07-Apr-17 | 11-Apr-17 | 0% | 0% | 25 | MT4850 | Welding D24-N03 | | |
| MT4920 | Welding D26-N08 | 5 | 13-May-1 | 18-May-17 | 11-Apr-17 | 19-Apr-17 | 0% | 0% | 23 | MT4920 | Welding D26-N08 | | |
| MT5000 | Welding N05-N09 | 4 | 11-May-1 | 15-May-17 | 13-Apr-17 | 20-Apr-17 | 0% | 0% | 19 | MT5000 | Welding N05-N09 | | |
| MT4930 | Welding N08-D25 | 4 | 19-May-1 | 23-May-17 | 20-Apr-17 | 24-Apr-17 | 0% | 0% | 23 | MT4930 | Welding N08-D25 | | |
| MT5010 | Welding D26-N04 | 4 | 16-May-1 | 19-May-17 | 21-Apr-17 | 25-Apr-17 | 0% | 0% | 19 | MT5010 | Welding D26-N04 | | |
| MT4940 | Welding D24-N08 | 4 | 23-May-1 | 26-May-17 | 24-Apr-17 | 27-Apr-17 | 0% | 0% | 23 | MT4940 | Welding D24-N08 | | |
| MT5090 | NDT for bracing and top chord (main) | 20 | 18-May-1 | 10-Jun-17 | 24-Apr-17 | 18-May-17 | 0% | 0% | 19 | MT5090 | NDT for bracing and top chord (main) | | |
| MT5020 | Welding D27-N04 | 4 | 19-May-1 | 23-May-17 | 25-Apr-17 | 28-Apr-17 | 0% | 0% | 19 | MT5020 | Welding D27-N04 | | |
| MT4950 | Welding N08-B15 | 4 | 27-May-1 | 01-Jun-17 | 28-Apr-17 | 04-May-17 | 0% | 0% | 23 | MT4950 | Welding N08-B15 | | |
| MT5030 | Welding B15-D27 | 3 | 24-May-1 | 26-May-17 | 29-Apr-17 | 04-May-17 | 0% | 0% | 19 | MT5030 | Welding B15-D27 | | |
| MT5040 | Welding N09-D27 | 4 | 25-May-1 | 29-May-17 | 02-May-17 | 06-May-17 | 0% | 0% | 19 | MT5040 | Welding N09-D27 | | |
| MT5050 | Welding N09-B15 | 5 | 26-May-1 | 01-Jun-17 | 04-May-17 | 09-May-17 | 0% | 0% | 19 | MT5050 | Welding N09-B15 | | |
| MT4960 | Welding N06-N01 | 4 | 02-Jun-17 | 06-Jun-17 | 05-May-17 | 09-May-17 | 0% | 0% | 23 | MT4960 | Welding N06-N01 | | |
| MT4970 | Welding D22-N07 | 4 | 05-Jun-17 | 08-Jun-17 | 08-May-17 | 11-May-17 | 0% | 0% | 23 | MT4970 | Welding D22-N07 | | |
| MT5060 | Welding B15-1--B15-2 | 4 | 31-May-1 | 03-Jun-17 | 08-May-17 | 11-May-17 | 0% | 0% | 19 | MT5060 | Welding B15-1--B15-2 | | |
| MT4980 | Welding B12-D25 | 4 | 06-Jun-17 | 09-Jun-17 | 09-May-17 | 12-May-17 | 0% | 0% | 23 | MT4980 | Welding B12-D25 | | |
| MT5070 | Welding N07-N06 | 5 | 01-Jun-17 | 06-Jun-17 | 09-May-17 | 13-May-17 | 0% | 0% | 19 | MT5070 | Welding N07-N06 | | |
| MT4990 | Welding D21-N07 | 4 | 07-Jun-17 | 10-Jun-17 | 10-May-17 | 13-May-17 | 0% | 0% | 23 | MT4990 | Welding D21-N07 | | |
| MT5080 | Welding N07-B14 | 5 | 02-Jun-17 | 07-Jun-17 | 10-May-17 | 15-May-17 | 0% | 0% | 19 | MT5080 | Welding N07-B14 | | |
| MT5110 | Welding of TCB bolts and shaped plates for T4-D21, D26 | 8 | 02-Jun-17 | 10-Jun-17 | 10-May-17 | 18-May-17 | 0% | 0% | 19 | MT5110 | Welding of TCB bolts and shaped plates for T4-D21, D26 | | |
| MT4860 | Welding N06-N02 | 5 | 17-May-1 | 22-May-17 | 13-May-17 | 18-May-17 | 0% | 0% | 3 | MT4860 | Welding N06-N02 | | |
| MT4870 | Welding D23-N03 | 4 | 22-May-1 | 25-May-17 | 18-May-17 | 22-May-17 | 0% | 0% | 3 | MT4870 | Welding D23-N03 | | |
| MT4880 | Welding D22-B11 | 4 | 26-May-1 | 31-May-17 | 23-May-17 | 26-May-17 | 0% | 0% | 3 | MT4880 | Welding D22-B11 | | |
| MT4890 | Welding D21-N02 | 4 | 29-May-1 | 02-Jun-17 | 25-May-17 | 29-May-17 | 0% | 0% | 3 | MT4890 | Welding D21-N02 | | |
| MT4900 | Welding B14-N08 | 5 | 31-May-1 | 05-Jun-17 | 26-May-17 | 01-Jun-17 | 0% | 0% | 3 | MT4900 | Welding B14-N08 | | |
| MT4910 | Welding D23-N07 | 5 | 02-Jun-17 | 07-Jun-17 | 29-May-17 | 03-Jun-17 | 0% | 0% | 3 | MT4910 | Welding D23-N07 | | |
| MT5120 | NDT for cover and shaped plates, T4-D21, D26 | 2 | 12-Jun-17 | 13-Jun-17 | 05-Jun-17 | 06-Jun-17 | 0% | 0% | 6 | MT5120 | NDT for cover and shaped plates, T4-D21, D26 | | |
| Completion of T4 Installation | | | | | | | | | | | | | |
| MT5130 | Survey check for overall truss T4 | 2 | 14-Jun-17 | 15-Jun-17 | 07-Jun-17 | 08-Jun-17 | 0% | 0% | 6 | MT5130 | Survey check for overall truss T4 | | |
| RC Works CJ2 to +23.7mPD (Bottom Chord) | | | | | | | | | | | | | |
| A15540 | Rebar Fixing CJ2 @GL F-D | 9 | 23-May-1 | 02-Jun-17 | 19-May-17 | 29-May-17 | 0% | 0% | 3 | A15540 | Rebar Fixing CJ2 @GL F-D | | |
| A15550 | Formworks CJ2 @GL F-D | 1 | 03-Jun-17 | 03-Jun-17 | 31-May-17 | 31-May-17 | 0% | 0% | 3 | A15550 | Formworks CJ2 @GL F-D | | |
| A15580 | Rebar Fixing CJ2 @GL D-C | 9 | 03-Jun-17 | 13-Jun-17 | 31-May-17 | 09-Jun-17 | 0% | 0% | 3 | A15580 | Rebar Fixing CJ2 @GL D-C | | |
| A15560 | Concreting CJ2 @GL F-D | 1 | 05-Jun-17 | 05-Jun-17 | 01-Jun-17 | 01-Jun-17 | 0% | 0% | 3 | A15560 | Concreting CJ2 @GL F-D | | |
| A15570 | Concrete Curing CJ2 @GL F-D | 7 | 06-Jun-17 | 12-Jun-17 | 02-Jun-17 | 08-Jun-17 | 0% | 0% | 4 | A15570 | Concrete Curing CJ2 @GL F-D | | |
| A15590 | Formworks CJ2 @GL D-C | 2 | 14-Jun-17 | 15-Jun-17 | 10-Jun-17 | 12-Jun-17 | 0% | 0% | 3 | A15590 | Formworks CJ2 @GL D-C | | |
| A15620 | Rebar Fixing CJ2 @GL C-A | 10 | 14-Jun-17 | 24-Jun-17 | 10-Jun-17 | 21-Jun-17 | 0% | 0% | 3 | A15620 | Rebar Fixing CJ2 @GL C-A | | |
| A15600 | Concreting CJ2 @GL D-C | 1 | 16-Jun-17 | 16-Jun-17 | 13-Jun-17 | 13-Jun-17 | 0% | 0% | 3 | A15600 | Concreting CJ2 @GL D-C | | |
| A15610 | Concrete Curing CJ2 @GL D-C | 7 | 17-Jun-17 | 23-Jun-17 | 14-Jun-17 | 20-Jun-17 | 0% | 0% | 3 | A15610 | Concrete Curing CJ2 @GL D-C | | |
| A15630 | Formworks CJ2 @GL C-A | 1 | 26-Jun-17 | 26-Jun-17 | 22-Jun-17 | 22-Jun-17 | 0% | 0% | 3 | A15630 | Formworks CJ2 @GL C-A | | |
| A15640 | Concreting CJ2 @GL C-A | 1 | 27-Jun-17 | 27-Jun-17 | 23-Jun-17 | 23-Jun-17 | 0% | 0% | 3 | A15640 | Concreting CJ2 @GL C-A | | |
| A15650 | Concrete Curing CJ2 @GL C-A | 7 | 28-Jun-17 | 04-Jul-17 | 24-Jun-17 | 30-Jun-17 | 0% | 0% | 4 | A15650 | Concrete Curing CJ2 @GL C-A | | |
| RC Works to CJ3 to +28.6mPD (11 nos. of Bracing) | | | | | | | | | | | | | |
| A15660 | Rebar Fixing CJ3 @GL F-D | 5 | 13-Jun-17 | 17-Jun-17 | 09-Jun-17 | 14-Jun-17 | 0% | 0% | 3 | A15660 | Rebar Fixing CJ3 @GL F-D | | |
| A15670 | Formworks CJ3 @GL F-D | 2 | 19-Jun-17 | 20-Jun-17 | 15-Jun-17 | 16-Jun-17 | 0% | 0% | 3 | A15670 | Formworks CJ3 @GL F-D | | |
| A15680 | Concreting CJ3 @GL F-D | 1 | 21-Jun-17 | 21-Jun-17 | 17-Jun-17 | 17-Jun-17 | 0% | 0% | 3 | A15680 | Concreting CJ3 @GL F-D | | |
| A15690 | CJ3 @GL F-3 Concrete Curing | 7 | 22-Jun-17 | 28-Jun-17 | 18-Jun-17 | 24-Jun-17 | 0% | 0% | 4 | A15690 | CJ3 @GL F-3 Concrete Curing | | |
| A15700 | Rebar Fixing CJ3 @GL D-C | 4 | 24-Jun-17 | 28-Jun-17 | 21-Jun-17 | 24-Jun-17 | 0% | 0% | 3 | A15700 | Rebar Fixing CJ3 @GL D-C | | |
| A15710 | Formworks CJ3 @GL D-C | 1 | 29-Jun-17 | 29-Jun-17 | 26-Jun-17 | 26-Jun-17 | 0% | 0% | 3 | A15710 | Formworks CJ3 @GL D-C | | |
| A15720 | Concreting CJ3 @GL D-C | 1 | 30-Jun-17 | 30-Jun-17 | 27-Jun-17 | 27-Jun-17 | 0% | 0% | 3 | A15720 | Concreting CJ3 @GL D-C | | |
| A15730 | CJ3 @GL D-C Concrete Curing | 7 | 01-Jul-17 | 07-Jul-17 | 28-Jun-17 | 04-Jul-17 | 0% | 0% | 3 | A15730 | CJ3 @GL D-C Concrete Curing | | |
| RC Works to +31.3mPD (Top Chord - 3/F) | | | | | | | | | | | | | |
| A15780 | Rebar Fixing CJ4 @GL F-D | 8 | 29-Jun-17 | 08-Jul-17 | 26-Jun-17 | 05-Jul-17 | 0% | 0% | 3 | A15780 | Rebar Fixing CJ4 @GL F-D | | |
| M+ Tower Structure RC Works | | | | | | | | | | | | | |
| Tower Structure - West Core Wall (Non-deferred Zone M) @ GL 7-8/A-E | | | | | | | | | | | | | |
| A42960 | 4F-5F Wall, Column & 5F slab (GL 7-8/A-E) | 14 | 12-May-1 | 27-May-17 | 29-Jun-17 | 15-Jul-17 | 0% | 0% | -40 | A42960 | | | |
| M+ Podium & Tower FACADE Preliminaries | | | | | | | | | | | | | |
| VMU DESIGN SUBMISSION | | | | | | | | | | | | | |
| VMU - L3 Storefront | | | | | | | | | | | | | |
| A51160 | 6th Shopdrawing Submission | 18 | 17-Dec-16 | 03-Jan-17 | 17-Dec-16 | 05-Apr-17 | 100% | 75% | -92 | A51160 | 6th Shopdrawing Submission | | |
| A51170 | 6th Shopdrawing Submission - Review & Approval | 21 | 04-Jan-17 | 24-Jan-17 | 05-Apr-17 | 26-Apr-17 | 100% | 0% | -92 | A51170 | 6th Shopdrawing Submission - Review & Approval | | |

| Activity ID | Activity Name | | MICP D15 O3A | MICP D15 O3A | MICP D15 O3A | Start | Finish | Planned B/L % Complete | Actual % Complete | Finish Variance (+/-d) | 2017 | | | | |
|---|--|----|--------------|--------------|--------------|-----------|--------|------------------------|-------------------|---|--------|--------|--------|--------|--|
| | | | | | | | | | | | Mar 18 | Apr 19 | May 20 | Jun 21 | |
| VMU SAMPLE SUBMISSION & APPROVALS | | | | | | | | | | | | | | | |
| Visual Mock Up | | | | | | | | | | | | | | | |
| Tower Facade PC+CW-VMU | | | | | | | | | | | | | | | |
| A18520 | Delivery of Terracotta to precast Factory from Italy (by air) VMU 01 | 9 | 18-Feb-17 | 28-Feb-17 | 22-Feb-17 | 09-Mar-17 | 100% | 100% | -7 | Delivery of Terracotta to precast Factory from Italy (by air) VMU 01 | | | | | |
| A18530 | Precast Delivery Panel Concreting | 10 | 01-Mar-17 | 11-Mar-17 | 10-Mar-17 | 15-Mar-17 | 100% | 100% | -2 | Precast Delivery Panel Concreting | | | | | |
| A18540 | Delivery of Precast to Inspection Area (in Factory) | 1 | 13-Mar-17 | 13-Mar-17 | 16-Mar-17 | 17-Mar-17 | 100% | 100% | -3 | Delivery of Precast to Inspection Area (in Factory) | | | | | |
| A18550 | Installation of Mock Up, Inspection & Approval of VMU-Tower (in Factory) | 5 | 14-Mar-17 | 18-Mar-17 | 18-Mar-17 | 24-Mar-17 | 100% | 100% | -4 | Installation of Mock Up, Inspection & Approval of VMU-Tower (in Factory) | | | | | |
| Concrete Shell - VMU | | | | | | | | | | | | | | | |
| Podium Facade -VMU | | | | | | | | | | | | | | | |
| A18570 | Delivery of Terracotta to precast Factory from Italy (by air) VMU 02 | 9 | 25-Feb-17 | 07-Mar-17 | 22-Feb-17 | 09-Mar-17 | 100% | 100% | -1 | Delivery of Terracotta to precast Factory from Italy (by air) VMU 02 | | | | | |
| A18580 | Production of Precast Panel & Delivery | 32 | 08-Mar-17 | 18-Apr-17 | 10-Mar-17 | 15-Mar-17 | 65.63% | 100% | 26 | Production of Precast Panel & Delivery | | | | | |
| A18590 | Installation of Visual Mock Up | 3 | 19-Apr-17 | 21-Apr-17 | 01-Apr-17 | 05-Apr-17 | 0% | 0% | 11 | Installation of Visual Mock Up | | | | | |
| A18600 | Inspection & Approval of VMU - Podium Facade | 3 | 22-Apr-17 | 25-Apr-17 | 06-Apr-17 | 08-Apr-17 | 0% | 0% | 11 | Inspection & Approval of VMU - Podium Facade | | | | | |
| GF Ceramic Cladding, GW with Ceramic Mullion - VMU | | | | | | | | | | | | | | | |
| A18630 | Delivery of Terracotta to Precast Factory from Italy (by air) VMU 03 | 9 | 13-Jan-17 | 23-Jan-17 | 22-Feb-17 | 09-Mar-17 | 100% | 100% | -35 | Delivery of Terracotta to Precast Factory from Italy (by air) VMU 03 | | | | | |
| A18640 | Casting Ceramic Mullion | 7 | 24-Jan-17 | 03-Feb-17 | 01-Apr-17 | 10-Apr-17 | 100% | 0% | -55 | Casting Ceramic Mullion | | | | | |
| A18650 | Delivery and Installation of Ceramic Mullion & Tube Mock Up | 7 | 04-Feb-17 | 11-Feb-17 | 11-Apr-17 | 21-Apr-17 | 100% | 0% | -55 | Delivery and Installation of Ceramic Mullion & Tube Mock Up | | | | | |
| A18660 | Glazing & Sealant Application | 2 | 13-Feb-17 | 14-Feb-17 | 22-Apr-17 | 24-Apr-17 | 100% | 0% | -55 | Glazing & Sealant Application | | | | | |
| A18670 | Inspection & Approval of Visual Mock Up | 3 | 15-Feb-17 | 17-Feb-17 | 25-Apr-17 | 27-Apr-17 | 100% | 0% | -55 | Inspection & Approval of Visual Mock Up | | | | | |
| Hybrid with GW - VMU | | | | | | | | | | | | | | | |
| T Mullion with GW -VMU | | | | | | | | | | | | | | | |
| A18700 | Installation of Glass Dorr | 3 | 09-Feb-17 | 11-Feb-17 | 01-Apr-17 | 05-Apr-17 | 100% | 0% | -44 | Installation of Glass Dorr | | | | | |
| A18710 | Inspection & Approval of VMU | 7 | 13-Feb-17 | 20-Feb-17 | 06-Apr-17 | 13-Apr-17 | 100% | 0% | -44 | Inspection & Approval of VMU | | | | | |
| Garden Gallery -VMU | | | | | | | | | | | | | | | |
| A18730 | Delivery of Terracotta to Site from Italy (by air) VMU 08 | 9 | 25-Feb-17 | 07-Mar-17 | 22-Feb-17 | 09-Mar-17 | 100% | 100% | -1 | Delivery of Terracotta to Site from Italy (by air) VMU 08 | | | | | |
| A18740 | Installation of Terracotta Mock Up | 5 | 08-Mar-17 | 13-Mar-17 | 10-Mar-17 | 24-Mar-17 | 100% | 100% | -9 | Installation of Terracotta Mock Up | | | | | |
| EMBED SHOPDRAWINGS SUBMISSION | | | | | | | | | | | | | | | |
| EMBED - B1 Glass Wall with T Mullion | | | | | | | | | | | | | | | |
| A51470 | 4th Shopdrawing Submission - Review & Approval | 14 | 18-Dec-16 | 31-Dec-16 | 13-Mar-17 | 28-Mar-17 | 100% | 100% | -86 | 4th Shopdrawing Submission - Review & Approval | | | | | |
| A51480 | 5th Shopdrawing Submission | 14 | 01-Jan-17 | 14-Jan-17 | 29-Mar-17 | 05-Apr-17 | 100% | 64.29% | -81 | 5th Shopdrawing Submission, 5th Shopdrawing Submission | | | | | |
| A51490 | 5th Shopdrawing Submission - Review & Approval | 14 | 15-Jan-17 | 28-Jan-17 | 06-Apr-17 | 19-Apr-17 | 100% | 0% | -81 | 5th Shopdrawing Submission - Review & Approval | | | | | |
| SHOP DRAWING SUBMISSIONS FACADE SYSTEM & EMBEDS | | | | | | | | | | | | | | | |
| SHOP DRAWING - Tower Facade Panel | | | | | | | | | | | | | | | |
| A51230 | 3rd Shopdrawing Submission - Review & Approval | 14 | 17-Dec-16 | 30-Dec-16 | 26-Nov-16 | 05-Apr-17 | 100% | 70% | -95 | 3rd Shopdrawing Submission - Review & Approval, 3rd Shopdrawing Submission - Review & Approval | | | | | |
| SHOP DRAWING - Podium Facade Panel | | | | | | | | | | | | | | | |
| A51250 | 2nd Shopdrawing Submission - Review & Approval | 14 | 17-Dec-16 | 30-Dec-16 | 01-Dec-16 | 05-Apr-17 | 100% | 70% | -95 | 2nd Shopdrawing Submission - Review & Approval, 2nd Shopdrawing Submission - Review & Approval | | | | | |
| SHOP DRAWING - Glass Wall with T Mullion | | | | | | | | | | | | | | | |
| A51270 | 2nd Shopdrawing Submission (Embed) | 40 | 21-Nov-16 | 30-Dec-16 | 01-Apr-17 | 10-May-17 | 100% | 0% | -131 | 2nd Shopdrawing Submission (Embed) | | | | | |
| A51280 | 2nd Shopdrawing Submission - Review & Approval | 21 | 31-Dec-16 | 20-Jan-17 | 11-May-17 | 31-May-17 | 100% | 0% | -131 | 2nd Shopdrawing Submission - Review & Approval | | | | | |
| SHOP DRAWING - Metal Cladding FAC-LV-01a/FAC-LV-01b (Additional Scope) | | | | | | | | | | | | | | | |
| A51400 | 1st Shopdrawing Submission | 32 | 17-Dec-16 | 17-Jan-17 | 01-Apr-17* | 12-Apr-17 | 100% | 0% | -85 | 1st Shopdrawing Submission | | | | | |
| A51410 | 1st Shopdrawing Submission - Review & Approval | 21 | 18-Jan-17 | 07-Feb-17 | 13-Apr-17 | 03-May-17 | 100% | 0% | -85 | 1st Shopdrawing Submission - Review & Approval | | | | | |
| A51420 | 2nd Shopdrawing Submission | 14 | 08-Feb-17 | 21-Feb-17 | 04-May-17 | 17-May-17 | 100% | 0% | -85 | 2nd Shopdrawing Submission | | | | | |
| A51430 | 2nd Shopdrawing Submission - Review & Approval | 21 | 22-Feb-17 | 14-Mar-17 | 18-May-17 | 07-Jun-17 | 100% | 0% | -85 | 2nd Shopdrawing Submission | | | | | |
| SHOP DRAWING - Tower Facade Lighting | | | | | | | | | | | | | | | |
| A51450 | 3rd Shopdrawing Submission - Review & Approval | 31 | 30-Nov-16 | 30-Dec-16 | 30-Nov-16 | 04-Apr-17 | 100% | 90% | -94 | 3rd Shopdrawing Submission - Review & Approval, 3rd Shopdrawing Submission - Review & Approval | | | | | |
| SHOP DRAWING - Tower Facade Lighting, Electrical Works | | | | | | | | | | | | | | | |
| A39330 | 1st Shopdrawing Submission - Review & Approval | 49 | 12-Nov-16 | 30-Dec-16 | 12-Nov-16 | 10-Apr-17 | 100% | 80% | -101 | 1st Shopdrawing Submission - Review & Approval, 1st Shopdrawing Submission - Review & Approval | | | | | |
| BD SUBMISSIONS FACADE SYSTEM & EMBEDS | | | | | | | | | | | | | | | |
| BD Submission - L3 Storefront System & Embed | | | | | | | | | | | | | | | |
| A51520 | 3rd Submission | 28 | 26-Nov-16 | 23-Dec-16 | 10-Mar-17 | 13-Mar-17 | 100% | 100% | -79 | 3rd Submission | | | | | |
| A51530 | 3rd Submission - Review & Approval by MJV (w/ RSE Endorsement) | 14 | 24-Dec-16 | 06-Jan-17 | 14-Mar-17 | 12-Apr-17 | 100% | 20% | -95 | 3rd Submission - Review & Approval by MJV (w/ RSE Endorsement), 3rd Submission - Review & Approval by MJV | | | | | |
| A51540 | L3 Storefront Embeds - Submission to BD | 0 | | 09-Jan-17 | | 12-Apr-17 | 100% | 0% | -75 | L3 Storefront Embeds - Submission to BD | | | | | |
| A51550 | L3 Storefront Embeds - BD Approval | 60 | 10-Jan-17 | 10-Mar-17 | 12-Apr-17 | 11-Jun-17 | 100% | 0% | -92 | L3 Storefront Embeds - BD Approval | | | | | |
| A51560 | L3 Storefront Embeds - Consent | 30 | 11-Mar-17 | 09-Apr-17 | 11-Jun-17 | 11-Jul-17 | 70% | 0% | -92 | L3 Storefront Embeds - Consent | | | | | |
| BD Submission - Tower Precast Facade System & Embed | | | | | | | | | | | | | | | |
| A51630 | Tower Precast Facade Embeds - Consent | 30 | 08-Mar-17 | 06-Apr-17 | 20-Mar-17 | 15-Apr-17 | 80% | 50% | -9 | Tower Precast Facade Embeds - Consent, Tower Precast Facade Embeds - Consent | | | | | |
| BD Submission - Podium Precast Facade System & Embed | | | | | | | | | | | | | | | |
| A51700 | Podium Precast Facade Embeds - Consent | 30 | 08-Mar-17 | 06-Apr-17 | 20-Mar-17 | 15-Apr-17 | 80% | 50% | -9 | Podium Precast Facade Embeds - Consent, Podium Precast Facade Embeds - Consent | | | | | |
| BD Submission - Garden Gallery Ceramic Cladding System & Embed | | | | | | | | | | | | | | | |
| A51760 | 2nd Submission - Review & Approval by MJV (w/ RSE Endorsement) | 14 | 24-Dec-16 | 06-Jan-17 | 01-Apr-17 | 14-Apr-17 | 100% | 0% | -98 | 2nd Submission - Review & Approval by MJV (w/ RSE Endorsement) | | | | | |
| A51770 | Garden Gallery Ceramic - Submission to BD | 0 | | 12-Jan-17 | | 18-Apr-17 | 100% | 0% | -74 | Garden Gallery Ceramic - Submission to BD | | | | | |
| A51780 | Garden Gallery Ceramic - BD Approval | 60 | 13-Jan-17 | 13-Mar-17 | 18-Apr-17 | 16-Jun-17 | 100% | 0% | -95 | Garden Gallery Ceramic - BD Approval | | | | | |
| A51790 | Garden Gallery Ceramic - Consent | 30 | 14-Mar-17 | 12-Apr-17 | 17-Jun-17 | 16-Jul-17 | 60% | 0% | -95 | Garden Gallery Ceramic - Consent | | | | | |
| BD Submission - Glass Wall with T Mullion System & Embed | | | | | | | | | | | | | | | |
| A51800 | 1st Submission | 6 | 17-Dec-16 | 22-Dec-16 | 01-Apr-17 | 03-Apr-17 | 100% | 0% | -102 | 1st Submission | | | | | |
| A51810 | 1st Submission - Review & Approval by MJV | 14 | 23-Dec-16 | 05-Jan-17 | 04-Apr-17 | 13-Apr-17 | 100% | 0% | -98 | 1st Submission - Review & Approval by MJV | | | | | |
| A51820 | 2nd Submission | 7 | 06-Jan-17 | 12-Jan-17 | 14-Apr-17 | 24-Apr-17 | 100% | 0% | -102 | 2nd Submission | | | | | |
| A51830 | 2nd Submission - Review & Approval by MJV (w/ RSE Endorsement) | 14 | 13-Jan-17 | 26-Jan-17 | 25-Apr-17 | 08-May-17 | 100% | 0% | -102 | 2nd Submission - Review & Approval by MJV (w/ RSE Endorsement) | | | | | |
| A51850 | Glass Wall with T Mullion - Submission to BD | 0 | | 26-Jan-17 | | 11-May-17 | 100% | 0% | -80 | Glass Wall with T Mullion - Submission to BD | | | | | |
| A51860 | Glass Wall with T Mullion - BD Approval | 60 | 27-Jan-17 | 27-Mar-17 | 11-May-17 | 09-Jul-17 | 100% | 0% | -104 | Glass Wall with T Mullion - BD Approval | | | | | |
| BD Submission - Strip Glazing at Skylight Gallery & Plaza Skylight at L3 System & Embed | | | | | | | | | | | | | | | |
| A51900 | 2nd Submission | 7 | 17-Dec-16 | 23-Dec-16 | 10-Mar-17 | 13-Mar-17 | 100% | 100% | -79 | 2nd Submission | | | | | |
| A51910 | 2nd Submission - Review & Approval by MJV (w/ RSE Endorsement) | 14 | 24-Dec-16 | 06-Jan-17 | 14-Mar-17 | 14-Apr-17 | 100% | 0% | -98 | 2nd Submission - Review & Approval by MJV (w/ RSE Endorsement), 2nd Submission - Review & Approval by MJV | | | | | |
| A51920 | Strip Glazing at Skylight Gallery & Plaza Skylight - Submission to BD | 0 | | 09-Jan-17 | | 18-Apr-17 | 100% | 0% | -77 | Strip Glazing at Skylight Gallery & Plaza Skylight - Submission to BD | | | | | |

| Activity ID | Activity Name | M1CP D15 O3A | M1CP D15 O3A | M1CP D15 O3A | Start | Finish | Planned B/L % Complete | Actual % Complete | Finish Variance (+/-d) | 2017 | | | |
|--|---|--------------|--------------|--------------|------------|------------|------------------------|-------------------|------------------------|--------|--------|---|--|
| | | | | | | | | | | Mar 18 | Apr 19 | May 20 | Jun 21 |
|  A51930 | Strip Glazing at Skylight Gallery & Plaza Skylight - BD Approval | 60 | 10-Jan-17 | 10-Mar-17 | 18-Apr-17 | 16-Jun-17 | 100% | 0% | -98 | | | | Strip Glazing at S |
|  A51950 | Strip Glazing at Skylight Gallery & Plaza Skylight - Concent | 30 | 11-Mar-17 | 09-Apr-17 | 17-Jun-17 | 16-Jul-17 | 70% | 0% | -98 | A51950 | | | |
| BD Submission - Glass Wall with Ceramic/Precast Concrete Mullion, Concrete Tube & Perforated Claddin | | | | | | | | | | | | | |
|  A51960 | 1st Submission | 12 | 17-Dec-16 | 28-Dec-16 | 17-Dec-16 | 10-Apr-17 | 100% | 17% | -103 | | | 1st Submission, 1st Submission | |
|  A51970 | 1st Submission - Review & Approval by MJV | 14 | 29-Dec-16 | 11-Jan-17 | 10-Apr-17 | 24-Apr-17 | 100% | 0% | -103 | | | 1st Submission - Review & Approval by MJV | |
|  A51980 | 2nd Submission | 7 | 12-Jan-17 | 18-Jan-17 | 24-Apr-17 | 01-May-17 | 100% | 0% | -103 | | | 2nd Submission | |
|  A51990 | 2nd Submission - Review & Approval by MJV (w/ RSE Endorsement) | 14 | 19-Jan-17 | 01-Feb-17 | 01-May-17 | 15-May-17 | 100% | 0% | -103 | | | 2nd Submission - Review & Approval by MJV (w/ RSE Endosem | |
|  A52000 | Glass Wall with Ceramic & Precast Concrete Mullion - Submission to BD | 0 | | 01-Feb-17 | | 15-May-17 | 100% | 0% | -82 | | | Glass Wall with Ceramic & Precast Concrete Mullion - Submissi | |
|  A52010 | Glass Wall with Ceramic & Precast Concrete Mullion - BD Approval | 60 | 02-Feb-17 | 02-Apr-17 | 15-May-17 | 14-Jul-17 | 96.67% | 0% | -103 | | | | |
| BD Submission - Metal Cladding FAC-LV-01a/FAC-LV-01b (North Perimeter Rd) | | | | | | | | | | | | | |
|  A52040 | 1st Submission | 40 | 17-Dec-16 | 25-Jan-17 | 03-Mar-17 | 11-Apr-17 | 100% | 73% | -76 | | | 1st Submission, 1st Submission | |
|  A52090 | Metal Cladding (North Perimeter Rd) - Submission to BD | 0 | | 14-Mar-17 | | 31-Mar-17 | 100% | 0% | -15 | A52090 | | Metal Cladding (North Perimeter Rd) - Submission to BD | |
|  A52100 | Metal Cladding (North Perimeter Rd) - BD Approval | 60 | 15-Mar-17 | 13-May-17 | 01-Apr-17 | 30-May-17 | 28.33% | 0% | -17 | A52100 | | | |
|  A52050 | 1st Submission - Review & Approval by MJV | 14 | 26-Jan-17 | 08-Feb-17 | 11-Apr-17 | 25-Apr-17 | 100% | 0% | -76 | | | 1st Submission - Review & Approval by MJV | |
|  A52070 | 2nd Submission | 7 | 09-Feb-17 | 15-Feb-17 | 25-Apr-17 | 02-May-17 | 100% | 0% | -76 | | | 2nd Submission | |
|  A52080 | 2nd Submission - Review & Approval by MJV (w/ RSE Endorsement) | 14 | 16-Feb-17 | 01-Mar-17 | 02-May-17 | 16-May-17 | 100% | 0% | -76 | | | 2nd Submission - Review & Approval by MJV (w/ RSE Endose | |
|  A52110 | Metal Cladding (North Perimeter Rd) - Concent | 30 | 14-May-1 | 12-Jun-17 | 31-May-17 | 29-Jun-17 | 0% | 0% | -17 | | | A52110 | |
| SHOPDRAWING SUBMISSIONS - FACADE DOORS | | | | | | | | | | | | | |
| Facade Doors Package #1 - Glazed door between Ceramic Concrete Mullion - Total No. of Doors = 53 | | | | | | | | | | | | | |
|  A52120 | 1st Shopdrawing Submission | 67 | 17-Dec-16 | 21-Feb-17 | 01-Apr-17 | 06-Jun-17 | 100% | 0% | -105 | | | | 1st Shopdrawing Submission |
|  A52130 | 1st Shopdrawing Submission - Review & Approval | 21 | 22-Feb-17 | 14-Mar-17 | 07-Jun-17 | 27-Jun-17 | 100% | 0% | -105 | | | | 1st Shopdrawing Submission - Review & Approval |
|  A52140 | 2nd Shopdrawing Submission | 14 | 15-Mar-17 | 28-Mar-17 | 28-Jun-17 | 11-Jul-17 | 100% | 0% | -105 | A52140 | | | 2nd Shopdrawing Submission |
| Facade Doors Package #2 - Sliding door at L3 Storefront - Total No. of Doors = 4 | | | | | | | | | | | | | |
|  A52170 | 1st Shopdrawing Submission | 67 | 17-Dec-16 | 21-Feb-17 | 01-Apr-17 | 06-Jun-17 | 100% | 0% | -105 | | | | 1st Shopdrawing Submission |
|  A52180 | 1st Shopdrawing Submission - Review & Approval | 21 | 22-Feb-17 | 14-Mar-17 | 07-Jun-17 | 27-Jun-17 | 100% | 0% | -105 | | | | 1st Shopdrawing Submission - Review & Approval |
|  A52190 | 2nd Shopdrawing Submission | 14 | 15-Mar-17 | 28-Mar-17 | 28-Jun-17 | 11-Jul-17 | 100% | 0% | -105 | A52190 | | | 2nd Shopdrawing Submission |
| Facade Doors Package #3 - Swing Door at L3 Cafe- Total No. of Doors = 1 | | | | | | | | | | | | | |
|  A52210 | 1st Shopdrawing Submission | 74 | 17-Dec-16 | 28-Feb-17 | 01-Apr-17 | 13-Jun-17 | 100% | 0% | -105 | | | | 1st Shopdrawing Submission |
|  A52220 | 1st Shopdrawing Submission - Review & Approval | 21 | 01-Mar-17 | 21-Mar-17 | 14-Jun-17 | 04-Jul-17 | 100% | 0% | -105 | | | | 1st Shopdrawing Submission - Review & Approval |
| Facade Doors Package #4 - Swing Door mounted in GW with T Mullion - Total No. of Doors = 29 | | | | | | | | | | | | | |
|  A52260 | 1st Shopdrawing Submission | 74 | 17-Dec-16 | 28-Feb-17 | 01-Apr-17* | 13-Jun-17 | 100% | 0% | -105 | | | | 1st Shopdrawing Submission |
|  A52270 | 1st Shopdrawing Submission - Review & Approval | 21 | 01-Mar-17 | 21-Mar-17 | 14-Jun-17 | 04-Jul-17 | 100% | 0% | -105 | | | | 1st Shopdrawing Submission - Review & Approval |
| Facade Doors Package #5 - Large double door at B1 Transformer Room - Total No. of Doors = 1 | | | | | | | | | | | | | |
|  A52300 | 1st Shopdrawing Submission | 81 | 17-Dec-16 | 07-Mar-17 | 01-Apr-17 | 20-Jun-17 | 100% | 0% | -105 | | | | 1st Shopdrawing Submission |
|  A52310 | 1st Shopdrawing Submission - Review & Approval | 21 | 08-Mar-17 | 28-Mar-17 | 21-Jun-17 | 11-Jul-17 | 100% | 0% | -105 | A52310 | | | 1st Shopdrawing Submission - Review & Approval |
| Facade Doors Package #6 - B1 Exit Door - Total No. of Doors = 7 (7 x Manual) | | | | | | | | | | | | | |
|  A52350 | 1st Shopdrawing Submission | 81 | 17-Dec-16 | 07-Mar-17 | 01-Apr-17 | 20-Jun-17 | 100% | 0% | -105 | | | | 1st Shopdrawing Submission |
|  A52360 | 1st Shopdrawing Submission - Review & Approval | 21 | 08-Mar-17 | 28-Mar-17 | 21-Jun-17 | 11-Jul-17 | 100% | 0% | -105 | A52360 | | | 1st Shopdrawing Submission - Review & Approval |
| Facade Doors Package #7 - Garden Gallery Door - Total No.of Doors = 2 (2 x Manual) | | | | | | | | | | | | | |
|  A52390 | 1st Shopdrawing Submission | 88 | 17-Dec-16 | 14-Mar-17 | 01-Apr-17 | 27-Jun-17 | 100% | 0% | -105 | | | | 1st Shopdrawing Submission |
|  A52400 | 1st Shopdrawing Submission - Review & Approval | 21 | 15-Mar-17 | 04-Apr-17 | 28-Jun-17 | 18-Jul-17 | 80.95% | 0% | -105 | A52400 | | | 1st Shopdrawing Submission - Review & Approval |
| Facade Doors Package #8 - Doors located in Metal Cladding - Total No.of Doors =20 (20 x Manual) | | | | | | | | | | | | | |
|  A52440 | 1st Shopdrawing Submission | 88 | 17-Dec-16 | 14-Mar-17 | 01-Apr-17 | 27-Jun-17* | 100% | 0% | -105 | | | | 1st Shopdrawing Submission |
|  A52450 | 1st Shopdrawing Submission - Review & Approval | 21 | 15-Mar-17 | 04-Apr-17 | 28-Jun-17 | 18-Jul-17 | 80.95% | 0% | -105 | A52450 | | | 1st Shopdrawing Submission - Review & Approval |
| Facade Doors Package #9 - GF Lobby Access Door in Ceramic Tube - Total No.of Doors = 8 | | | | | | | | | | | | | |
|  A52480 | 1st Shopdrawing Submission | 88 | 17-Dec-16 | 14-Mar-17 | 01-Apr-17 | 27-Jun-17 | 100% | 0% | -105 | | | | 1st Shopdrawing Submission |
|  A52490 | 1st Shopdrawing Submission - Review & Approval | 21 | 15-Mar-17 | 04-Apr-17 | 28-Jun-17 | 18-Jul-17 | 80.95% | 0% | -105 | A52490 | | | 1st Shopdrawing Submission - Review & Approval |
| Facade Doors Package #10 - B1 Carriageway Access Panel & Doors - Total No. of Doors = 24 | | | | | | | | | | | | | |
|  A52530 | 1st Shopdrawing Submission | 95 | 17-Dec-16 | 21-Mar-17 | 01-Apr-17 | 04-Jul-17 | 100% | 0% | -105 | | | | 1st Shopdrawing Submission |
| Facade Doors Package #12 - B1 Smoke Vent Panel - Total No. of Doors = 1 | | | | | | | | | | | | | |
|  A52580 | 1st Shopdrawing Submission | 96 | 17-Dec-16 | 22-Mar-17 | 01-Apr-17 | 05-Jul-17 | 100% | 0% | -105 | | | | 1st Shopdrawing Submission |
| PERFORMANCE TEST - SHOPDRAWING SUBMISSION, FABRICATION, INSTALLATION & TEST | | | | | | | | | | | | | |
| PMU SHOPDRAWING SUBMISSION & TEST - Tower Facade Precast Panel | | | | | | | | | | | | | |
|  A52630 | Perf MU - 2nd Shopdrawing Submission - Review & Approval | 21 | 07-Dec-16 | 27-Dec-16 | 07-Dec-16 | 13-Mar-17 | 100% | 100% | -75 | | | | Perf MU - 2nd Shopdrawing Submission - Review & Approval |
|  A54620 | Perf MU - Precast Concrete Facade Ordering & Production | 173 | 07-Dec-16 | 28-May-17 | 07-Dec-16 | 19-May-17 | 66.47% | 72% | 10 | | | | Perf MU - Precast Concrete Facade Ordering |
|  A55120 | Perf MU - 1st Tower Facade Test Proposal Submission | 12 | 28-Dec-16 | 08-Jan-17 | 14-Mar-17 | 25-Mar-17 | 100% | 100% | -76 | | | | Perf MU - 1st Tower Facade Test Proposal Submission |
|  A52650 | Perf MU - 3rd Shopdrawing Submission | 14 | 28-Dec-16 | 10-Jan-17 | 25-Mar-17 | 27-Mar-17 | 100% | 100% | -75 | | | | Perf MU - 3rd Shopdrawing Submission |
|  A55130 | Perf MU - 1st Tower Facade Test Proposal Review & Approval | 21 | 09-Jan-17 | 29-Jan-17 | 26-Mar-17 | 15-Apr-17 | 100% | 29% | -76 | | | | Perf MU - 1st Tower Facade Test Proposal Review & Approval, Perf MU - 1st Tower Facade Test Proposal R |
|  A52660 | Perf MU - 3rd Shopdrawing Submission - Review & Approval | 21 | 11-Jan-17 | 31-Jan-17 | 28-Mar-17 | 16-Apr-17 | 100% | 26% | -75 | | | | Perf MU - 3rd Shopdrawing Submission - Review & Approval, Perf MU - 3rd Shopdrawing Submission - Rev |
|  A55140 | Perf MU - 2nd Tower Facade Test Proposal Submission | 14 | 30-Jan-17 | 12-Feb-17 | 15-Apr-17 | 29-Apr-17 | 100% | 0% | -76 | | | | Perf MU - 2nd Tower Facade Test Proposal Submission |
|  A55150 | Perf MU - 2nd Tower Facade Test Proposal Review & Approval | 21 | 13-Feb-17 | 05-Mar-17 | 29-Apr-17 | 20-May-17 | 100% | 0% | -76 | | | | Perf MU - 2nd Tower Facade Test Proposal Review & App |
|  A54630 | Perf MU - Precast Concrete Facade Installation | 19 | 22-Apr-17 | 16-May-17 | 19-May-17 | 12-Jun-17 | 0% | 0% | -21 | | | | Perf MU - Precast Conc |
|  A54640 | Perf MU - Commence of Tower Precast Concrete Facade | 0 | 17-May-1 | | 12-Jun-17 | | 0% | 0% | -21 | | | | Perf MU - Commence of |
|  A54645 | Perf MU - Testing & Report Submission of Tower Precast Concrete Facade | 12 | 17-May-1 | 31-May-17 | 12-Jun-17 | 26-Jun-17 | 0% | 0% | -21 | | | | Perf MU - Testing & Report Submission of Tower Precast Concrete Facade |
| PMU SHOPDRAWING SUBMISSION & TEST - Podium Facade Precast Panel | | | | | | | | | | | | | |
|  A52680 | Perf MU - 1st Shopdrawing Submission - Review & Approval | 22 | 06-Dec-16 | 27-Dec-16 | 06-Dec-16 | 13-Mar-17 | 100% | 100% | -75 | | | | Perf MU - 1st Shopdrawing Submission - Review & Approval |
|  A54650 | Perf MU - Podium Facade Precast Concrete + Curtain Wall Ordering & Production | 160 | 18-Dec-16 | 26-May-17 | 03-Mar-17 | 06-Aug-17 | 65% | 20% | -72 | | | | Perf MU - Podium Facade Precast Concrete + Curtain Wall Ordering & Production |
|  A52690 | Perf MU - 2nd Shopdrawing Submission | 14 | 28-Dec-16 | 10-Jan-17 | 14-Mar-17 | 27-Mar-17 | 100% | 100% | -75 | | | | Perf MU - 2nd Shopdrawing Submission |
|  A52700 | Perf MU - 2nd Shopdrawing Submission - Review & Approval | 21 | 11-Jan-17 | 31-Jan-17 | 28-Mar-17 | 16-Apr-17 | 100% | 26% | -75 | | | | Perf MU - 2nd Shopdrawing Submission - Review & Approval, Perf MU - 2nd Shopdrawing Submission - Re |
| PMU SHOPDRAWING SUBMISSION & TEST - Kinked Glass with T Mullion | | | | | | | | | | | | | |
|  A52710 | Perf MU - 1st Shopdrawing Submission | 33 | 17-Dec-16 | 18-Jan-17 | 20-Mar-17 | 04-Apr-17 | 100% | 88% | -76 | | | | Perf MU - 1st Shopdrawing Submission, Perf MU - 1st Shopdrawing Submission |
|  A52720 | Perf MU - 1st Shopdrawing Submission - Review & Approval | 21 | 19-Jan-17 | 08-Feb-17 | 04-Apr-17 | 25-Apr-17 | 100% | 0% | -76 | | | | Perf MU - 1st Shopdrawing Submission - Review & Approval |
|  A54700 | Perf MU - GW with T Mullion + Reflective Glass Ordering & Production | 123 | 19-Jan-17 | 21-May-17 | 04-Apr-17 | 05-Aug-17 | 58.54% | 0% | -76 | | | | Perf MU - GW with T Mullion + Reflective Glass Ordering & Production |
|  A52730 | Perf MU - 2nd Shopdrawing Submission | 14 | 09-Feb-17 | 22-Feb-17 | 25-Apr-17 | 09-May-17 | 100% | 0% | -76 | | | | Perf MU - 2nd Shopdrawing Submission |
|  A52740 | Perf MU - 2nd Shopdrawing Submission - Review & Approval | 21 | 23-Feb-17 | 15-Mar-17 | 09-May-17 | 30-May-17 | 100% | 0% | -76 | | | | Perf MU - 2nd Shopdrawing Submission - Review & Approval |

















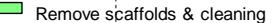

















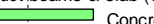

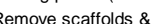













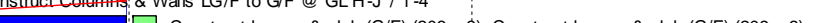



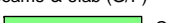

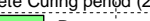



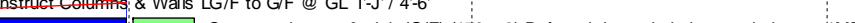

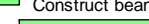

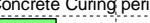





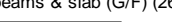

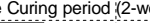



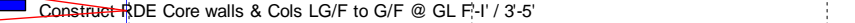

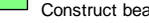

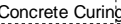

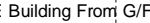







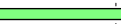













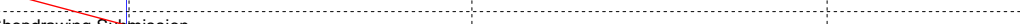



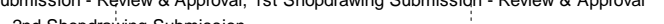





| Activity ID | Activity Name | MICP D15 O3A | MICP D15 O3A | MICP D15 O3A | Start | Finish | Planned B/L % Complete | Actual % Complete | Finish Variance (+/-d) | 2017 | | | |
|--|--|--------------|--------------|--------------|-------------|-----------|------------------------|-------------------|------------------------|--------|--|--|--|
| | | | | | | | | | | Mar 18 | Apr 19 | May 20 | Jun 21 |
| A55200 | Perf MU - 1st GW with T Mullion Test Proposal Submission | 12 | 16-Mar-17 | 27-Mar-17 | 30-May-17 | 11-Jun-17 | 100% | 0% | -76 | A55200 | | | Perf MU - 1st GW with T |
| A55210 | Perf MU - 1st GW with T Mullion Test Proposal Review & Approval | 21 | 28-Mar-17 | 17-Apr-17 | 11-Jun-17 | 02-Jul-17 | 19.05% | 0% | -76 | A55210 | | | |
| PMU SHOPDRAWING SUBMISSION & TEST - Glass Wall with Ceramic Mullions at GF | | | | | | | | | | | Perf MU - 1st Shopdrawing Submission, Perf MU - 1st Shopdrawing Submission | | |
| A52750 | Perf MU - 1st Shopdrawing Submission | 33 | 17-Dec-16 | 18-Jan-17 | 25-Mar-17 | 10-Apr-17 | 100% | 70% | -82 | | | | |
| A52760 | Perf MU - 1st Shopdrawing Submission - Review & Approval | 21 | 19-Jan-17 | 08-Feb-17 | 10-Apr-17 | 01-May-17 | 100% | 0% | -82 | | | Perf MU - 1st Shopdrawing Submission - Review & Approval | |
| A54740 | Perf MU - GW with Ceramic Mullion G/F Production & Fabrication | 197 | 09-Feb-17 | 24-Aug-17 | 01-May-17 | 14-Nov-17 | 25.89% | 0% | -82 | | | | |
| A52770 | Perf MU - 2nd Shopdrawing Submission | 14 | 09-Feb-17 | 22-Feb-17 | 01-May-17 | 15-May-17 | 100% | 0% | -82 | | | Perf MU - 2nd Shopdrawing Submission | |
| A52780 | Perf MU - 2nd Shopdrawing Submission - Review & Approval | 21 | 23-Feb-17 | 15-Mar-17 | 15-May-17 | 05-Jun-17 | 100% | 0% | -82 | | | Perf MU - 2nd Shopdrawing Subm | |
| A55240 | Perf MU - 1st GW with Ceramic Mullion Test Proposal Submission | 12 | 16-Mar-17 | 27-Mar-17 | 05-Jun-17 | 17-Jun-17 | 100% | 0% | -82 | A55240 | | | Perf MU - 1st GW |
| A55250 | Perf MU - 1st GW with Ceramic Mullion Test Proposal Review & Approval | 21 | 28-Mar-17 | 17-Apr-17 | 17-Jun-17 | 08-Jul-17 | 19.05% | 0% | -82 | A55250 | | | |
| PMU SHOPDRAWING SUBMISSION & TEST - Vertical Glass Wall at Skylight Gallery | | | | | | | | | | | Perf MU - 1st Shopdrawing Submission, Perf MU - 1st Shopdrawing Submission | | |
| A52790 | Perf MU - 1st Shopdrawing Submission | 12 | 17-Dec-16 | 28-Dec-16 | 25-Mar-17 | 10-Apr-17 | 100% | 17% | -103 | | | | |
| A55300 | Perf MU - 2nd Vertical GW Skylight Gallery Test Proposal Submission | 14 | 28-Mar-17 | 10-Apr-17 | 01-Apr-17 | 14-Apr-17 | 28.57% | 0% | -4 | A55300 | | | Perf MU - 2nd Vertical GW Skylight Gallery Test Proposal Submission |
| A52800 | Perf MU - 1st Shopdrawing Submission - Review & Approval | 21 | 19-Dec-16 | 18-Jan-17 | 10-Apr-17 | 01-May-17 | 100% | 0% | -103 | | | Perf MU - 1st Shopdrawing Submission - Review & Approval | |
| A55310 | Perf MU - 2nd Vertical GW Skylight Gallery Test Proposal Review & Approval | 21 | 11-Apr-17 | 01-May-17 | 15-Apr-17 | 05-May-17 | 0% | 0% | -4 | A55310 | | | Perf MU - 2nd Vertical GW Skylight Gallery Test Proposal Review & Approval |
| A52810 | Perf MU - 2nd Shopdrawing Submission | 14 | 19-Jan-17 | 01-Feb-17 | 01-May-17 | 15-May-17 | 100% | 0% | -103 | | | Perf MU - 2nd Shopdrawing Submission | |
| A54820 | Perf MU - Vertical Glass Wall Skylight Gallery Production & Fabrication | 134 | 19-Jan-17 | 01-Jun-17 | 01-May-17 | 12-Sep-17 | 53.73% | 0% | -103 | | | | |
| A52820 | Perf MU - 2nd Shopdrawing Submission - Review & Approval | 21 | 02-Feb-17 | 22-Feb-17 | 15-May-17 | 05-Jun-17 | 100% | 0% | -103 | | | Perf MU - 2nd Shopdrawing Subm | |
| PMU SHOPDRAWING SUBMISSION & TEST - Plaza Skylight 3/F Terrace | | | | | | | | | | | Perf MU - 1st Shopdrawing Submission, Perf MU - 1st Shopdrawing Submission | | |
| A52830 | Perf MU - 1st Shopdrawing Submission | 12 | 17-Dec-16 | 28-Dec-16 | 25-Mar-17 | 10-Apr-17 | 100% | 17% | -103 | | | | |
| A52840 | Perf MU - 1st Shopdrawing Submission - Review & Approval | 21 | 29-Dec-16 | 18-Jan-17 | 10-Apr-17 | 01-May-17 | 100% | 0% | -103 | | | Perf MU - 1st Shopdrawing Submission - Review & Approval | |
| A52850 | Perf MU - 2nd Shopdrawing Submission | 14 | 19-Jan-17 | 01-Feb-17 | 01-May-17 | 15-May-17 | 100% | 0% | -103 | | | Perf MU - 2nd Shopdrawing Submission | |
| A54780 | Perf MU - Plaza Skylight 3/F Terrace Production & Fabrication | 117 | 19-Jan-17 | 15-May-17 | 01-May-17 | 26-Aug-17 | 61.54% | 0% | -103 | | | | |
| A52860 | Perf MU - 2nd Shopdrawing Submission - Review & Approval | 21 | 02-Feb-17 | 22-Feb-17 | 15-May-17 | 05-Jun-17 | 100% | 0% | -103 | | | Perf MU - 2nd Shopdrawing Subm | |
| A55320 | Perf MU - 1st Plaza Skylight Test Proposal Submission | 12 | 23-Feb-17 | 06-Mar-17 | 05-Jun-17 | 17-Jun-17 | 100% | 0% | -103 | | | | Perf MU - 1st Pl |
| A55330 | Perf MU - 1st Plaza Skylight Test Proposal Review & Approval | 21 | 07-Mar-17 | 27-Mar-17 | 17-Jun-17 | 08-Jul-17 | 100% | 0% | -103 | A55330 | | | |
| PMU SHOPDRAWING SUBMISSION & TEST - Acoustic Mock up | | | | | | | | | | | Perf MU - 2nd Shopdrawing Submission, Perf MU - 2nd Shopdrawing Submission | | |
| A52870 | Perf MU - 2nd Shopdrawing Submission | 12 | 17-Dec-16 | 28-Dec-16 | 25-Mar-17 | 10-Apr-17 | 100% | 17% | -103 | | | | |
| A52880 | Perf MU - 2nd Shopdrawing Submission - Review & Approval | 21 | 29-Dec-16 | 18-Jan-17 | 10-Apr-17 | 01-May-17 | 100% | 0% | -103 | | | Perf MU - 2nd Shopdrawing Submission - Review & Approval | |
| A55060 | Perf MU - 1st Acoustic Mock Up Test Proposal Submission | 12 | 19-Jan-17 | 30-Jan-17 | 01-May-17 | 13-May-17 | 100% | 0% | -103 | | | Perf MU - 1st Acoustic Mock Up Test Proposal Submission | |
| A52890 | Perf MU - 3rd Shopdrawing Submission | 14 | 19-Jan-17 | 01-Feb-17 | 01-May-17 | 15-May-17 | 100% | 0% | -103 | | | Perf MU - 3rd Shopdrawing Submission | |
| A55070 | Perf MU - 1st Acoustic Mock Up Test Proposal Review & Approval | 21 | 31-Jan-17 | 20-Feb-17 | 13-May-17 | 03-Jun-17 | 100% | 0% | -103 | | | Perf MU - 1st Acoustic Mock Up Tes | |
| A52900 | Perf MU - 3rd Shopdrawing Submission - Review & Approval | 21 | 02-Feb-17 | 22-Feb-17 | 15-May-17 | 05-Jun-17 | 100% | 0% | -103 | | | Perf MU - 3rd Shopdrawing Submi | |
| A55080 | Perf MU - 2nd Acoustic Mock Up Test Proposal Submission | 14 | 21-Feb-17 | 06-Mar-17 | 03-Jun-17 | 17-Jun-17 | 100% | 0% | -103 | | | Perf MU - 2nd A | |
| A55090 | Perf MU - 2nd Acoustic Mock Up Test Proposal Review & Approval | 21 | 07-Mar-17 | 27-Mar-17 | 17-Jun-17 | 08-Jul-17 | 100% | 0% | -103 | A55090 | | | |
| PRODUCTION MOCK UP & INSPECTION | | | | | | | | | | | | | |
| Prod MU - Tower Facade Precast Panel | | | | | | | | | | | | | |
| A55360 | Tower Precast Concrete & Curtain Wall Prod MU | 60 | 01-Jun-17 | 30-Jul-17 | 26-Jun-17 | 25-Aug-17 | 0% | 0% | -25 | | | A55360 | |
| BIM MODEL SUBMISSION | | | | | | | | | | | | | |
| BIM MODEL SUBMISSION - Tower Facade Precast Panel (MPLUS-BIM-D003) | | | | | | | | | | | 5th BIM Model Submission, 5th BIM Model Submission | | |
| A52920 | 5th BIM Model Submission | 149 | 20-Sep-16 | 15-Feb-17 | 20-Sep-16 | 30-Apr-17 | 100% | 80% | -74 | | | | |
| A52930 | 5th BIM Model Submission - Review & Approval | 21 | 16-Feb-17 | 08-Mar-17 | 30-Apr-17 | 21-May-17 | 100% | 0% | -74 | A52940 | | | 5th BIM Model Submission - Review & Approval |
| A52940 | 6th BIM Model Submission | 14 | 09-Mar-17 | 22-Mar-17 | 01-May-17 | 04-Jun-17 | 100% | 0% | -74 | A52950 | | | 6th BIM Model Submission |
| A52950 | 6th BIM Model Submission - Review & Approval | 21 | 23-Mar-17 | 12-Apr-17 | 04-Jun-17 | 25-Jun-17 | 42.86% | 0% | -74 | | | | 6th B |
| BIM MODEL SUBMISSION - Podium Facade Panel (MPLUS-BIM-D004) | | | | | | | | | | | 3rd BIM Model Submission, 3rd BIM Model Submission | | |
| A52960 | 3rd BIM Model Submission | 209 | 15-Jul-16 | 08-Feb-17 | 15-Jul-16 A | 26-Apr-17 | 100% | 88% | -76 | | | | |
| A52970 | 3rd BIM Model Submission - Review & Approval | 21 | 09-Feb-17 | 01-Mar-17 | 26-Apr-17 | 17-May-17 | 100% | 0% | -76 | | | 3rd BIM Model Submission - Review & Approval | |
| A52980 | 4th BIM Model Submission | 14 | 02-Mar-17 | 15-Mar-17 | 17-May-17 | 31-May-17 | 100% | 0% | -76 | | | 4th BIM Model Submission | |
| A52990 | 4th BIM Model Submission - Review & Approval | 21 | 16-Mar-17 | 05-Apr-17 | 31-May-17 | 21-Jun-17 | 76.19% | 0% | -76 | A52990 | | | 4th BIM Mo |
| BIM MODEL SUBMISSION - Glass Wall with T Mullion | | | | | | | | | | | 1st BIM Model Submission, 1st BIM Model Submission | | |
| A53000 | 1st BIM Model Submission | 56 | 23-Nov-16 | 17-Jan-17 | 23-Nov-16 | 03-Apr-17 | 100% | 95% | -76 | | | | |
| A53010 | 1st BIM Model Submission - Review & Approval | 21 | 18-Jan-17 | 07-Feb-17 | 03-Apr-17 | 24-Apr-17 | 100% | 0% | -76 | | | 1st BIM Model Submission - Review & Approval | |
| A53020 | 2nd BIM Model Submission | 14 | 08-Feb-17 | 21-Feb-17 | 24-Apr-17 | 08-May-17 | 100% | 0% | -76 | | | 2nd BIM Model Submission | |
| A53030 | 2nd BIM Model Submission - Review & Approval | 21 | 22-Feb-17 | 14-Mar-17 | 08-May-17 | 29-May-17 | 100% | 0% | -76 | | | 2nd BIM Model Submission - Review & Appr | |
| BIM MODEL SUBMISSION - Glass Wall with Ceramic Mullion & Precast Concrete Mullion | | | | | | | | | | | 1st BIM Model Submission, 1st BIM Model Submission | | |
| A53040 | 1st BIM Model Submission | 46 | 17-Dec-16 | 31-Jan-17 | 03-Mar-17 | 17-Apr-17 | 100% | 65% | -75 | | | | |
| A53050 | 1st BIM Model Submission - Review & Approval | 21 | 01-Feb-17 | 21-Feb-17 | 17-Apr-17 | 08-May-17 | 100% | 0% | -75 | | | 1st BIM Model Submission - Review & Approval | |
| A53060 | 2nd BIM Model Submission | 14 | 22-Feb-17 | 07-Mar-17 | 08-May-17 | 22-May-17 | 100% | 0% | -75 | | | 2nd BIM Model Submission | |
| A53070 | 2nd BIM Model Submission - Review & Approval | 21 | 08-Mar-17 | 28-Mar-17 | 22-May-17 | 12-Jun-17 | 100% | 0% | -75 | A53070 | | | 2nd BIM Model Submiss |
| BIM MODEL SUBMISSION -Ceramic Concrete Tubes & Perforated Cladding | | | | | | | | | | | 1st BIM Model Submission, 1st BIM Model Submission | | |
| A53080 | 1st BIM Model Submission | 46 | 17-Dec-16 | 31-Jan-17 | 03-Mar-17 | 17-Apr-17 | 100% | 65% | -75 | | | | |
| A53090 | 1st BIM Model Submission - Review & Approval | 21 | 01-Feb-17 | 21-Feb-17 | 17-Apr-17 | 08-May-17 | 100% | 0% | -75 | | | 1st BIM Model Submission - Review & Approval | |
| A53100 | 2nd BIM Model Submission | 14 | 22-Feb-17 | 07-Mar-17 | 08-May-17 | 22-May-17 | 100% | 0% | -75 | | | 2nd BIM Model Submission | |
| A53110 | 2nd BIM Model Submission - Review & Approval | 21 | 08-Mar-17 | 28-Mar-17 | 22-May-17 | 12-Jun-17 | 100% | 0% | -75 | A53110 | | | 2nd BIM Model Submiss |
| BIM MODEL SUBMISSION - Strip Glazing at Skylight Gallery & Plaza Skylight at L3 (MPLUS-BIM-D006) & (| | | | | | | | | | | 3rd BIM Model Submission, 3rd BIM Model Submission | | |
| A53120 | 3rd BIM Model Submission | 76 | 06-Oct-16 | 20-Dec-16 | 06-Oct-16 | 04-Apr-17 | 100% | 95% | -105 | | | | |
| A53130 | 3rd BIM Model Submission - Review & Approval | 21 | 21-Dec-16 | 10-Jan-17 | 04-Apr-17 | 25-Apr-17 | 100% | 0% | -105 | | | 3rd BIM Model Submission - Review & Approval | |
| A53140 | 4th BIM Model Submission | 14 | 11-Jan-17 | 24-Jan-17 | 25-Apr-17 | 09-May-17 | 100% | 0% | -105 | | | 4th BIM Model Submission | |
| A53150 | 4th BIM Model Submission - Review & Approval | 21 | 25-Jan-17 | 14-Feb-17 | 09-May-17 | 30-May-17 | 100% | 0% | -105 | | | 4th BIM Model Submission - Review & App | |
| BIM MODEL SUBMISSION -L3 Storefront (MPLUS-BIM-D001) | | | | | | | | | | | 5th BIM Model Submission, 5th BIM Model Submission | | |
| A53160 | 5th BIM Model Submission | 98 | 14-Sep-16 | 20-Dec-16 | 14-Sep-16 | 10-May-17 | 100% | 60% | -140 | | | | |
| A53170 | 5th BIM Model Submission - Review & Approval | 21 | 21-Dec-16 | 10-Jan-17 | 10-May-17 | 31-May-17 | 100% | 0% | -140 | | | 5th BIM Model Submission - Review & Ap | |
| A53180 | 6th BIM Model Submission | 14 | 11-Jan-17 | 24-Jan-17 | 31-May-17 | 14-Jun-17 | 100% | 0% | -140 | | | | 6th BIM Model Subm |
| A53190 | 6th BIM Model Submission - Review & Approval | 21 | 25-Jan-17 | 14-Feb-17 | 14-Jun-17 | 05-Jul-17 | 100% | 0% | -140 | | | | |
| BIM MODEL SUBMISSION - Garden Gallery Ceramic Cladding (MPLUS-BIM-D002) | | | | | | | | | | | | | |

Three Months Rolling Programme (3MRP) Month 18 - 31 Mar 2017

| Activity ID | Activity Name | MICP D15 O3A | MICP D15 O3A | MICP D15 O3A | Start | Finish | Planned B/L % Complete | Actual % Complete | Finish Variance (+/-d) | 2017 | | | |
|--|---|--------------------|-----------------|-----------------|------------|-----------|------------------------------|----------------------|------------------------------|--|--|--|--|
| | | | | | | | | | | Mar 18 | Apr 19 | May 20 | Jun 21 |
| A53200 | 1st BIM Model Submission | 76 | 06-Oct-16 | 20-Dec-16 | 06-Oct-16 | 06-Mar-17 | 100% | 100% | -75 | 1st BIM Model Submission | | | |
| A53210 | 1st BIM Model Submission - Review & Approval | 21 | 21-Dec-16 | 10-Jan-17 | 07-Mar-17 | 27-Mar-17 | 100% | 100% | -75 | | 1st BIM Model Submission - Review & Approval | | |
| A53220 | 2nd BIM Model Submission | 14 | 11-Jan-17 | 24-Jan-17 | 28-Mar-17 | 14-Apr-17 | 100% | 0% | -80 | | | 2nd BIM Model Submission, 2nd BIM Model Submission | |
| A53230 | 2nd BIM Model Submission - Review & Approval | 21 | 25-Jan-17 | 14-Feb-17 | 15-Apr-17 | 05-May-17 | 100% | 0% | -80 | | | | 2nd BIM Model Submission - Review & Approval |
| BIM MODEL SUBMISSION - Metal Cladding FAC-LV-01a/FAC-LV-01b (Additional Scope) | | | | | | | | | | | | | |
| A53250 | 1st BIM Model Submission | 70 | 17-Dec-16 | 24-Feb-17 | 03-Mar-17 | 11-May-17 | 100% | 42% | -76 | | | 1st BIM Model Submission | 1st BIM Model Submission |
| A53260 | 1st BIM Model Submission - Review & Approval | 21 | 25-Feb-17 | 17-Mar-17 | 11-May-17 | 01-Jun-17 | 100% | 0% | -76 | | | | 1st BIM Model Submission - Review & Approval |
| A53270 | 2nd BIM Model Submission | 14 | 18-Mar-17 | 31-Mar-17 | 01-Jun-17 | 15-Jun-17 | 100% | 0% | -76 | A53270 | | | 2nd BIM Model Submission |
| A53280 | 2nd BIM Model Submission - Review & Approval | 21 | 01-Apr-17 | 21-Apr-17 | 15-Jun-17 | 06-Jul-17 | 0% | 0% | -76 | | A53280 | | |
| FABRICATION & DELIVERY OF M+ TOWER & PODIUM FACADE SYSTEM | | | | | | | | | | | | | |
| 01A Tower Facade PC+CW (Bulk) | | | | | | | | | | | | | |
| A54880 | Production & Fabrication - Precast Panel for Tower - Summary | 229 | 19-Nov-16 | 05-Jul-17 | 19-Nov-16 | 19-Sep-17 | 58.08% | 25% | -76 | | | | |
| Glass Production & Fabrication | | | | | | | | | | | | | |
| A54450 | Coated Glass Production | 108 | 19-Nov-16 | 31-Mar-17 | 19-Nov-16 | 14-Jun-17 | 100% | 48% | -56 | | | | Coated Glass Production |
| A54460 | Fabrication of Glass Panel | 206 | 18-Feb-17 | 27-Oct-17 | 03-Mar-17 | 09-Nov-17 | 17.48% | 13% | -9 | | | | |
| A54870 | Coated Glass 1st Delivery to Factory | 0 | 18-Apr-17 | | 26-Jun-17 | | 0% | 0% | -56 | | A54870 | | Coated Glass 1st Delivery to Factory |
| CW Glazed Panel Production & Fabrication | | | | | | | | | | | | | |
| A54900 | Die Making - Bulk Production | 68 | 22-Nov-16 | 15-Feb-17 | 22-Nov-16 | 13-Apr-17 | 100% | 86% | -48 | | | Die Making - Bulk Production, Die Making - Bulk Production | |
| A54910 | Aluminium Extrusion Production | 201 | 16-Feb-17 | 19-Oct-17 | 13-Apr-17 | 15-Dec-17 | 18.91% | 0% | -48 | | | | |
| A54920 | Application of PVF2 Coating | 171 | 30-Mar-17 | 26-Oct-17 | 01-Jun-17 | 22-Dec-17 | 1.17% | 0% | -48 | A54920 | | | |
| A54860 | Fabrication & Assemble of Curtain Wall Unit | 203 | 18-Apr-17 | 18-Dec-17 | 26-Jun-17 | 01-Mar-18 | 0% | 0% | -56 | | A54860 | | |
| Terracotta Production | | | | | | | | | | | | | |
| A54930 | Die Making | 36 | 19-Nov-16 | 03-Jan-17 | 19-Nov-16 | 16-Mar-17 | 100% | 100% | -58 | Die Making | | | |
| A54940 | Terracotta Production - Tower (Bulk) | 222 | 04-Jan-17 | 03-Oct-17 | 17-Mar-17 | 13-Dec-17 | 32.43% | 6% | -59 | | | | |
| A54950 | Delivery to Precast Factory | 212 | 10-Mar-17 | 24-Nov-17 | 25-May-17 | 05-Feb-18 | 8.96% | 0% | -59 | A54950 | | | |
| Precast Concrete Facade | | | | | | | | | | | | | |
| A54960 | Precast Concrete Mould Making | 215 | 28-Mar-17 | 15-Dec-17 | 29-May-17 | 13-Feb-18 | 1.86% | 0% | -48 | A54960 | | | |
| 01B Tower Lighting (Bulk) | | | | | | | | | | | | | |
| Procurement & Production (3F to Roof) & Shipment | | | | | | | | | | | | | |
| A55020 | Production - Tower Lighting Bar | 189 | 31-Mar-17 | 18-Nov-17 | 01-Apr-17 | 20-Nov-17 | 0.53% | 0% | -1 | | A55020 | | |
| CW Glazed Panel Production & Fabrication | | | | | | | | | | | | | |
| A55030 | Delivery & Assembly | 200 | 04-May-1 | 30-Dec-17 | 05-May-17 | 02-Jan-18 | 0% | 0% | -1 | | | A55030 | |
| A10000 | IQC Inspection | 190 | 19-May-1 | 04-Jan-18 | 20-May-17 | 05-Jan-18 | 0% | 0% | -1 | | | | A10000 |
| A10010 | OQC Inspection | 190 | 29-May-1 | 13-Jan-18 | 31-May-17 | 15-Jan-18 | 0% | 0% | -1 | | | | A10010 |
| 02 Podium Facade PC + CW (Bulk) | | | | | | | | | | | | | |
| A54470 | Production & Fabrication - Precast Panel for Podium | 262 | 12-Nov-16 | 31-Jul-17 | 12-Nov-16 | 14-Oct-17 | 53.44% | 25% | -75 | | | | |
| Glass Production & Fabrication | | | | | | | | | | | | | |
| A10020 | Ordering of Coated Glass | 106 | 12-Nov-16 | 22-Mar-17 | 12-Nov-16 | 09-Jun-17 | 100% | 50% | -61 | | | | Ordering of Coated Glass, C |
| A10030 | Fabrication of Insulated Glass Panel | 166 | 23-Mar-17 | 13-Oct-17 | 10-Jun-17 | 27-Dec-17 | 4.82% | 0% | -61 | A10030 | | | |
| CW Glazed Panel Production & Fabrication | | | | | | | | | | | | | |
| A10040 | Die Making - Bulk Production | 46 | 17-Feb-17 | 12-Apr-17 | 17-Feb-17 | 27-Apr-17 | 80.43% | 60% | -9 | | | Die Making - Bulk Production, Die Making - Bulk Production | |
| A10050 | Aluminium Extrusion Production | 140 | 13-Apr-17 | 30-Sep-17 | 27-Apr-17 | 14-Oct-17 | 0% | 0% | -9 | | A10050 | | |
| A10060 | Application of PVF2 Coating | 157 | 29-Apr-17 | 06-Nov-17 | 12-May-17 | 17-Nov-17 | 0% | 0% | -9 | | | A10060 | |
| A10070 | Fabrication & Assemble of Curtain Wall Unit | 157 | 10-May-1 | 14-Nov-17 | 21-Jun-17 | 27-Dec-17 | 0% | 0% | -35 | | | A10070 | |
| Terracotta Production | | | | | | | | | | | | | |
| A10080 | Ordering of Terracotta - Podium (Bulk) | 11 | 24-Dec-16 | 09-Jan-17 | 03-Mar-17 | 15-Mar-17 | 100% | 100% | -52 | Ordering of Terracotta - Podium (Bulk) | | | |
| A10090 | Die Making - Terracotta Production | 55 | 10-Jan-17 | 17-Mar-17 | 16-Mar-17 | 25-May-17 | 100% | 26% | -53 | | | Die Making - Terracotta Production, Die Making - T | |
| A10100 | Terracotta Production - Tower (Bulk) | 165 | 16-Feb-17 | 05-Sep-17 | 24-Apr-17 | 09-Nov-17 | 23.03% | 0% | -53 | | | | |
| Precast Concrete Facade | | | | | | | | | | | | | |
| A10110 | Precast Concrete Mould Making | 153 | 09-May-1 | 08-Nov-17 | 12-Jun-17 | 11-Dec-17 | 0% | 0% | -28 | | | A10110 | |
| 04B GW with Ceramic Mullion (GF & 1F) (Bulk) | | | | | | | | | | | | | |
| A54540 | Production & Fabrication - GW with Ceramic Mullion (GF & 1F) | 216 | 05-May-1 | 06-Dec-17 | 05-May-17* | 06-Dec-17 | 0% | 0% | 0 | | | A54540 | |
| Glass Production & Fabrication | | | | | | | | | | | | | |
| A10460 | Coated Glass Production | 75 | 05-May-1 | 02-Aug-17 | 05-May-17 | 02-Aug-17 | 0% | 0% | 0 | | | A10460 | |
| Alum Frame Production & Fabrication | | | | | | | | | | | | | |
| A10480 | Die Making - Bulk Production | 38 | 19-Jun-17 | 02-Aug-17 | 19-Jun-17 | 02-Aug-17 | 0% | 0% | 0 | | | | A10480 |
| Terracotta Production | | | | | | | | | | | | | |
| A10550 | Die Making - Bulk Production | 50 | 26-May-1 | 25-Jul-17 | 26-May-17 | 25-Jul-17 | 0% | 0% | 0 | | | A10550 | |
| 07 L3 Storefront (Bulk) | | | | | | | | | | | | | |
| A18870 | Production & Fabrication - L3 Storefront | 213 | 01-Apr-17 | 30-Oct-17 | 01-Apr-17 | 30-Oct-17 | 0% | 0% | 0 | | A18870 | | |
| Glass Production & Fabrication | | | | | | | | | | | | | |
| A19170 | Coated Glass Production | 97 | 01-Apr-17 | 01-Aug-17 | 01-Apr-17* | 01-Aug-17 | 0% | 0% | 0 | | A19170 | | |
| Alum Frame Production & Fabrication | | | | | | | | | | | | | |
| A18890 | Die Making - Bulk Production | 71 | 01-Apr-17 | 30-Jun-17 | 01-Apr-17 | 30-Jun-17 | 0% | 0% | 0 | | A18890 | | |
| 08 Garden Gallery Ceramic Cladding 3F (Bulk) | | | | | | | | | | | | | |
| A19190 | Production & Fabrication - Garden Gallery Ceramic Cladding 3F | 108 | 05-Apr-17 | 21-Jul-17 | 17-Jun-17 | 02-Oct-17 | 0% | 0% | -73 | | A19190 | | |
| Brackets Production & Fabrication (SS) | | | | | | | | | | | | | |
| A18930 | Production & Fabrication | 35 | 05-Apr-17 | 20-May-17 | 01-Apr-17 | 18-May-17 | 0% | 0% | 2 | A18930 | | Production & Fabrication | |
| A18940 | Delivery of SS Bracket to Site | 6 | 22-May-1 | 27-May-17 | 19-May-17 | 25-May-17 | 0% | 0% | 2 | | | A18940 | Delivery of SS Bracket to Site |
| Terracotta Production & Fabrication | | | | | | | | | | | | | |
| A18950 | Terracotta Production | 45 | 05-Apr-17 | 02-Jun-17 | 01-Apr-17 | 31-May-17 | 0% | 0% | 2 | | A18950 | | Terracotta Production |
| A18960 | Delivery to assemble factory | 4 | 03-Jun-17 | 07-Jun-17 | 01-Jun-17 | 05-Jun-17 | 0% | 0% | 2 | | | A18960 | Delivery to assemble factory |
| A18970 | Assemble of bracket to Ceramic Cladding | 36 | 08-Jun-17 | 20-Jul-17 | 06-Jun-17 | 18-Jul-17 | 0% | 0% | 2 | | | | A18970 |
| 09 North Perimeter Louvre Cladding (Bulk) | | | | | | | | | | | | | |
| A19210 | Production & Fabrication - North Perimeter Louvre Cladding | 294 | 06-Apr-17 | 24-Jan-18 | 01-Apr-17 | 19-Jan-18 | 0% | 0% | 5 | | A19210 | | |

| Activity ID | Activity Name | MICP D15 O3A | MICP D15 O3A | MICP D15 O3A | Start | Finish | Planned B/L % Complete | Actual % Complete | Finish Variance (+/-d) | 2017 | | | | |
|---|--|--------------|--------------|--------------|------------|------------|------------------------|-------------------|------------------------|--|--|--------|--------|--|
| | | | | | | | | | | Mar 18 | Apr 19 | May 20 | Jun 21 | |
| Cladding & Louvre Production & Fabrication | | | | | | | | | | | | | | |
| A18990 | Die Making - Bulk Production | 59 | 06-Apr-17 | 20-Jun-17 | 01-Apr-17* | 16-Jun-17 | 0% | 0% | 3 | A18990 Die Making | | | | |
| A19000 | Aluminium Extrusion Production | 45 | 21-Jun-17 | 12-Aug-17 | 17-Jun-17 | 09-Aug-17 | 0% | 0% | 3 | A19000 | | | | |
| 10 Doors (Bulk) | | | | | | | | | | | | | | |
| Doors Production & Fabrication | | | | | | | | | | | | | | |
| A19060 | Die Making | 89 | 06-Mar-17 | 24-Jun-17 | 06-Mar-17 | 24-Jun-17 | 25.84% | 26% | 0 | 9060 | Die M | | | |
| A19070 | Aluminium Extrusion Production | 90 | 16-Jun-17 | 29-Sep-17 | 16-Jun-17 | 29-Sep-17 | 0% | 0% | 0 | A19070 | | | | |
| M+ Podium External Envelope (By RedLand, Permasteelisa) | | | | | | | | | | | | | | |
| 3/F Roof Level | | | | | | | | | | | | | | |
| (By Permasteelisa) Skylight/Ceramic Cladding/Storefront | | | | | | | | | | | | | | |
| Zone M, F & N | | | | | | | | | | | | | | |
| A47590 | Handover Zone M - 3/F Working Area | 0 | | 11-May-17 | | 28-Jun-17 | 0% | 0% | -40 | A47590 | | | | |
| M+ Tower External Envelope (By Permasteelisa) | | | | | | | | | | | | | | |
| Tower Facade Advance Works | | | | | | | | | | | | | | |
| Provision of Monorails, Catch fan & Working Platform | | | | | | | | | | | | | | |
| A14820 | Preparation & Design of Monorails | 12 | 03-Apr-17 | 20-Apr-17 | 01-Apr-17 | 19-Apr-17* | 0% | 0% | 1 | A14820 | Preparation & Design of Monorails | | | |
| A14830 | Monorails - 1st Submission, Review and Approval by MJV | 12 | 21-Apr-17 | 06-May-17 | 20-Apr-17 | 05-May-17 | 0% | 0% | 1 | A14830 | Monorails - 1st Submission, Review and Approval by MJV | | | |
| A14840 | Monorails - 2nd Submission, Review and Approval by MJV | 12 | 08-May-1 | 20-May-17 | 06-May-17 | 19-May-17 | 0% | 0% | 1 | A14840 | Monorails - 2nd Submission, Review and Approval by MJV | | | |
| Provision of Catchfan | | | | | | | | | | | | | | |
| A42770 | Preparation & Design of Catchfan & Working Platform | 12 | 22-May-1 | 05-Jun-17 | 20-May-17 | 03-Jun-17 | 0% | 0% | 1 | A42770 Preparation & Design of Catchfan | | | | |
| Provision of Tower Crane TC6 on B1/F & 3/F Podium | | | | | | | | | | | | | | |
| A42830 | Zone E - 3/F Slab Complete | 0 | | 19-May-17 | | 26-Jun-17 | 0% | 0% | -31 | A42830 | Zor | | | |
| CSF & RDE Construction | | | | | | | | | | | | | | |
| Sub-Structure RC Works | | | | | | | | | | | | | | |
| B2/F Level | | | | | | | | | | | | | | |
| North Zoning @ Portion - T | | | | | | | | | | | | | | |
| Remaining Portion B7 @ Grid Line K' to A' / 5' to 7' | | | | | | | | | | | | | | |
| A48100 | Construct B2 Slab (B7) (160 m3) | 11 | 09-Nov-16 | 21-Nov-16 | 15-Feb-17 | 05-Apr-17 | 100% | 80% | -108 | Construct B2 Slab (B7) (160 m3), Construct B2 Slab (B7) (160 m3) | | | | |
| B1/F Level | | | | | | | | | | | | | | |
| North Zoning @ Portion - R | | | | | | | | | | | | | | |
| Portion B1R1 @ Grid Line I' to J' / 6' to 1 | | | | | | | | | | | | | | |
| A48220 | Remove Scaffolds and 1st Layer of Struts | 4 | 17-Jan-17 | 20-Jan-17 | 06-Mar-17 | 10-Mar-17 | 100% | 100% | -38 | Remove Scaffolds and 1st Layer of Struts | | | | |
| Portion B1R2 @ Grid Line G' to I' / 6' to 1 | | | | | | | | | | | | | | |
| A48260 | Remove Scaffolds and Cleaning | 3 | 19-Jan-17 | 21-Jan-17 | 06-Mar-17 | 10-Mar-17 | 100% | 100% | -37 | Remove Scaffolds and Cleaning | | | | |
| Portion B1R5 @ Grid Line A to A' / 3 to 4 | | | | | | | | | | | | | | |
| A10870 | Remove Scaffolds and Cleaning | 3 | 29-Dec-16 | 31-Dec-16 | 27-Feb-17 | 06-Mar-17 | 100% | 100% | -50 | Remove Scaffolds and Cleaning | | | | |
| Portion B1R3 @ Grid Line A' to C' / 6' to 7' | | | | | | | | | | | | | | |
| A48270 | Construct beams & slab (B1/F) (106 m3) | 16 | 28-Dec-16 | 16-Jan-17 | 28-Dec-16 | 06-Apr-17 | 100% | 80% | -64 | Construct beams & slab (B1/F) (106 m3), Construct beams & slab (B1/F) (106 m3) | | | | |
| A48290 | Remove Scaffolds and Cleaning | 3 | 03-Feb-17 | 06-Feb-17 | 01-Apr-17 | 05-Apr-17 | 100% | 0% | -49 | Remove Scaffolds and Cleaning | | | | |
| Portion B1R4 @ Grid Line A to A' / 6' to 7' | | | | | | | | | | | | | | |
| A48300 | Construct beams & slab (B1/F) (100 m3) | 15 | 16-Jan-17 | 04-Feb-17 | 09-Feb-17 | 07-Apr-17 | 100% | 70% | -52 | Construct beams & slab (B1/F) (100 m3), Construct beams & slab (B1/F) (100 m3) | | | | |
| A48310 | Concrete Curing period (2-weeks) | 12 | 05-Feb-17 | 16-Feb-17 | 07-Apr-17 | 19-Apr-17 | 100% | 0% | -62 | Concrete Curing period (2-weeks) | | | | |
| A48320 | Remove Scaffolds and Cleaning | 3 | 17-Feb-17 | 20-Feb-17 | 19-Apr-17 | 22-Apr-17 | 100% | 0% | -49 | Remove Scaffolds and Cleaning | | | | |
| North Zoning @ Portion - S | | | | | | | | | | | | | | |
| Portion S2 @ Grid Line A / 6' to 2 | | | | | | | | | | | | | | |
| A48340 | Construct B1 Slab on Grid (Entrance Portal Road - RC 150 m3,) | 14 | 06-Feb-17 | 21-Feb-17 | 07-Apr-17 | 27-Apr-17 | 100% | 0% | -52 | Construct B1 Slab on Grid (Entrance Portal Road - RC 150 m3,) | | | | |
| A48350 | Concrete Curing period (2-days), remove formworks & cleaning | 4 | 22-Feb-17 | 25-Feb-17 | 27-Apr-17 | 01-May-17 | 100% | 0% | -65 | Concrete Curing period (2-days), remove formworks & cleaning | | | | |
| Portion S1 @ Grid Line A / 2' to 3' | | | | | | | | | | | | | | |
| A37940 | Concrete Curing period (2-days), remove formworks & cleaning | 4 | 06-Jan-17 | 09-Jan-17 | 05-Mar-17 | 06-Mar-17 | 100% | 100% | -55 | Concrete Curing period (2-days), remove formworks & cleaning | | | | |
| CSF Zoning @ Portion - T | | | | | | | | | | | | | | |
| Portion B1T1 @ Grid Line D' to F' / 1' to 3' | | | | | | | | | | | | | | |
| A48420 | Remove scaffolds and 1st Layer of Struts | 6 | 17-Jan-17 | 23-Jan-17 | 21-Mar-17 | 23-Mar-17 | 100% | 100% | -47 | Remove scaffolds and 1st Layer of Struts | | | | |
| Portion B1T2 @ Grid Line D' to F' / 3' to 5' | | | | | | | | | | | | | | |
| A48470 | Remove scaffolds & cleaning | 6 | 29-Dec-16 | 05-Jan-17 | 20-Mar-17 | 22-Mar-17 | 100% | 100% | -61 | Remove scaffolds & cleaning | | | | |
| Portion B1T3 @ Grid Line D' to G' / 5' to 6' | | | | | | | | | | | | | | |
| A48520 | Remove scaffolds & cleaning | 4 | 19-Dec-16 | 22-Dec-16 | 06-Mar-17 | 10-Mar-17 | 100% | 100% | -60 | Remove scaffolds & cleaning | | | | |
| Portion B1T4 @ Grid Line B' to D' / 3' to 6' | | | | | | | | | | | | | | |
| A48560 | Remove scaffolds & cleaning | 4 | 20-Jan-17 | 24-Jan-17 | 01-Apr-17 | 06-Apr-17 | 100% | 0% | -58 | Remove scaffolds & cleaning | | | | |
| Portion B1T5 @ Grid Line A' to B' / 4' to 6' | | | | | | | | | | | | | | |
| A48580 | Construct Columns & Walls B2 to B1/F @ GL A'-B' / 4'-6' | 11 | 20-Jan-17 | 04-Feb-17 | 01-Apr-17 | 18-Apr-17 | 100% | 0% | -58 | Construct Columns & Walls B2 to B1/F @ GL A'-B' / 4'-6' | | | | |
| A48590 | Construct beams & slab (B1/F) (135 m3) | 12 | 01-Feb-17 | 14-Feb-17 | 11-Apr-17 | 27-Apr-17 | 100% | 0% | -58 | Construct beams & slab (B1/F) (135 m3) | | | | |
| A48600 | Concrete Curing period (2-weeks) | 11 | 15-Feb-17 | 25-Feb-17 | 28-Apr-17 | 08-May-17 | 100% | 0% | -72 | Concrete Curing period (2-weeks) | | | | |
| A48610 | Remove scaffolds & cleaning | 5 | 27-Feb-17 | 03-Mar-17 | 09-May-17 | 13-May-17 | 100% | 0% | -55 | Remove scaffolds & cleaning | | | | |
| Portion B1T6 @ Grid Line A to A' / 5' to 6' | | | | | | | | | | | | | | |
| A48620 | Construct Columns & Walls B2 to B1/F @ GL A-A' / 5'-6' | 7 | 06-Feb-17 | 13-Feb-17 | 19-Apr-17 | 26-Apr-17 | 100% | 0% | -58 | Construct Columns & Walls B2 to B1/F @ GL A-A' / 5'-6' | | | | |
| A48630 | Construct beams & slab (B1/F) (135 m3) | 13 | 10-Feb-17 | 24-Feb-17 | 24-Apr-17 | 10-May-17 | 100% | 0% | -58 | Construct beams & slab (B1/F) (135 m3) | | | | |
| A48640 | Concrete Curing period (2-weeks) | 10 | 25-Feb-17 | 06-Mar-17 | 11-May-17 | 20-May-17 | 100% | 0% | -75 | Concrete Curing period (2-weeks) | | | | |
| A48650 | Remove scaffolds & cleaning | 5 | 07-Mar-17 | 11-Mar-17 | 22-May-17 | 26-May-17 | 100% | 0% | -59 | A48650 | Remove scaffolds & cleaning | | | |
| RDE Zoning @ Portion - U | | | | | | | | | | | | | | |
| Portion B1U1 @ Grid Line R' to J' / 1' to 4' | | | | | | | | | | | | | | |
| A48710 | Remove scaffolds and 1st Layer of Struts | 6 | 10-Jan-17 | 16-Jan-17 | 13-Mar-17 | 01-Apr-17 | 100% | 90% | -62 | Remove scaffolds and 1st Layer of Struts, Remove scaffolds and 1st Layer of Struts | | | | |
| Portion B1U2 @ Grid Line I' to J' / 4' to 6' | | | | | | | | | | | | | | |
| A48780 | Remove Scaffolds and 1st Layer of Struts | 10 | 16-Jan-17 | 26-Jan-17 | 07-Feb-17 | 01-Apr-17 | 100% | 90% | -53 | Remove Scaffolds and 1st Layer of Struts, Remove Scaffolds and 1st Layer of Struts | | | | |
| Portion B1U3 @ Grid Line F' to H' / 1' to 3' | | | | | | | | | | | | | | |
| A48840 | Remove scaffolds and 1st Layer of Struts | 6 | 13-Jan-17 | 19-Jan-17 | 13-Mar-17 | 01-Apr-17 | 100% | 90% | -59 | Remove scaffolds and 1st Layer of Struts, Remove scaffolds and 1st Layer of Struts | | | | |

| Activity ID | Activity Name | MICP D15 O3A | MICP D15 O3A | MICP D15 O3A | Start | Finish | Planned B/L % Complete | Actual % Complete | Finish Variance (+/-d) | 2017 | | | |
|--|--|--------------|--------------|--------------|-----------|-------------|------------------------|-------------------|------------------------|--------|--|--------|--------|
| | | | | | | | | | | Mar 18 | Apr 19 | May 20 | Jun 21 |
| Portion B1U4 @ Grid Line F' to H' / 3' to 6' | | | | | | | | | | | | | |
| A48880 | Remove scaffolds & cleaning | 5 | 21-Jan-17 | 26-Jan-17 | 06-Mar-17 | 01-Apr-17 | 100% | 90% | -53 | | Remove scaffolds & cleaning, Remove scaffolds & cleaning | | |
| LG/F Level | | | | | | | | | | | | | |
| CSF Zoning @ Portion - T | | | | | | | | | | | | | |
| Portion LGT2 @ Grid Line D' to F' / 3' to 5' | | | | | | | | | | | | | |
| A48940 | Remove scaffolds & cleaning | 11 | 24-Jan-17 | 08-Feb-17 | 01-Apr-17 | 18-Apr-17 | 100% | 0% | -55 | | | | |
| Portion LGT3 @ Grid Line D' to F' / 5' to 6' | | | | | | | | | | | | | |
| A48980 | Remove scaffolds & cleaning | 6 | 18-Jan-17 | 24-Jan-17 | 01-Apr-17 | 08-Apr-17 | 100% | 0% | -60 | | | | |
| Portion LGT4 @ Grid Line B' to D' / 3' to 5' | | | | | | | | | | | | | |
| A49000 | Construct Cols & Perimeter Walls B1/F to LG/F @ GL B'-D' / 3'-5' | 4 | 09-Jan-17 | 12-Jan-17 | 20-Feb-17 | 11-Mar-17 A | 100% | 100% | -46 | | Construct Cols & Perimeter Walls B1/F to LG/F @ GL B'-D' / 3'-5' | | |
| A49010 | Construct beams & slab (LG/F) (145 m3) | 11 | 13-Jan-17 | 25-Jan-17 | 13-Mar-17 | 17-Mar-17 | 100% | 100% | -40 | | Construct beams & slab (LG/F) (145 m3) | | |
| A49020 | Concrete Curing period (2-weeks) | 14 | 26-Jan-17 | 08-Feb-17 | 18-Mar-17 | 08-Apr-17 | 100% | 42.86% | -59 | | Concrete Curing period (2-weeks), Concrete Curing period (2-weeks) | | |
| A49030 | Remove scaffolds & cleaning | 6 | 09-Feb-17 | 15-Feb-17 | 10-Apr-17 | 19-Apr-17 | 100% | 0% | -50 | | | | |
| Portion LGT5 @ Grid Line A' to D' / 5' to 6' | | | | | | | | | | | | | |
| A49040 | Construct Columns & Walls B1/F to LG/F @ GL A'-D' / 5'-6' | 29 | 17-Jan-17 | 22-Feb-17 | 20-Feb-17 | 11-Mar-17 A | 100% | 100% | -14 | | Construct Columns & Walls B1/F to LG/F @ GL A'-D' / 5'-6' | | |
| A49050 | Construct beams & slab (LG/F) (135 m3) | 11 | 23-Feb-17 | 07-Mar-17 | 13-Mar-17 | 17-Mar-17 | 100% | 100% | -8 | | Construct beams & slab (LG/F) (135 m3) | | |
| A49060 | Concrete Curing period (2-weeks) | 13 | 08-Mar-17 | 20-Mar-17 | 18-Mar-17 | 07-Apr-17 | 100% | 46.15% | -18 | | Concrete Curing period (2-weeks), Concrete Curing period (2-weeks) | | |
| A49050anew | Construct beams & slab (LG/F) - Remaining part | 0 | | | 18-Mar-17 | 01-Apr-17 | 0% | 90% | | | Construct beams & slab (LG/F) - Remaining part, Construct beams & slab (LG/F) - Remaining part | | |
| A49070 | Remove scaffolds & cleaning | 5 | 21-Mar-17 | 25-Mar-17 | 08-Apr-17 | 13-Apr-17 | 100% | 0% | -15 | | | | |
| RDE Zoning @ Portion - U | | | | | | | | | | | | | |
| Portion LGU1 @ Grid Line H' to J' / 1' to 3' | | | | | | | | | | | | | |
| A49130 | Remove scaffolds & cleaning | 5 | 25-Jan-17 | 02-Feb-17 | 01-Apr-17 | 07-Apr-17 | 100% | 0% | -54 | | | | |
| Portion LGU2 @ Grid Line F' to H' / 1' to 3' | | | | | | | | | | | | | |
| A49180 | Remove scaffolds & cleaning | 6 | 03-Feb-17 | 09-Feb-17 | 01-Apr-17 | 08-Apr-17 | 100% | 0% | -49 | | | | |
| Portion LGU3 @ Grid Line F' to J' / 3' to 6' | | | | | | | | | | | | | |
| A49210 | Concrete Curing period (2-weeks) | 14 | 25-Jan-17 | 07-Feb-17 | 24-Feb-17 | 10-Mar-17 | 100% | 100% | -30 | | Concrete Curing period (2-weeks) | | |
| A49220 | Remove scaffolds & cleaning | 6 | 08-Feb-17 | 14-Feb-17 | 01-Apr-17 | 08-Apr-17 | 100% | 0% | -45 | | | | |
| G/F Level | | | | | | | | | | | | | |
| North Zoning @ Portion - R (B1/F to G/F) | | | | | | | | | | | | | |
| Portion GFR1 @ Grid Line I' to J' / 5' to 1 | | | | | | | | | | | | | |
| A49240 | Construct Columns & Walls & Cols B1/F to G/F @ GL I'-J' / 5'-1 | 16 | 20-Jan-17 | 10-Feb-17 | 13-Feb-17 | 22-Apr-17 | 100% | 10% | -56 | | Construct Columns & Walls & Cols B1/F to G/F @ GL I'-J' / 5'-1, Construct Columns & Walls & Cols B1/F to G/F @ GL I'-J' / 5'-1 | | |
| A49230 | Commenced RC Structure From B1/F to G/F | 0 | 20-Jan-17 | | 01-Apr-17 | | 100% | 0% | -61 | | Commenced RC Structure From B1/F to G/F | | |
| A49250 | Construct beams & slab (G/F) (180 m3) | 18 | 11-Feb-17 | 03-Mar-17 | 22-Apr-17 | 16-May-17 | 100% | 0% | -56 | | Construct beams & slab (G/F) (180 m3) | | |
| A49260 | Concrete Curing period (2-weeks) | 12 | 04-Mar-17 | 15-Mar-17 | 16-May-17 | 28-May-17 | 100% | 0% | -73 | | Concrete Curing period (2-weeks) | | |
| A49270 | Remove scaffolds & cleaning | 6 | 16-Mar-17 | 22-Mar-17 | 29-May-17 | 05-Jun-17 | 100% | 0% | -57 | | | | |
| Portion GFR2 @ Grid Line F' to H' / 5' to 1 | | | | | | | | | | | | | |
| A49280 | Construct Columns & Walls & Cols B1/F to G/F @ GL F'-H' / 5'-1 | 16 | 11-Feb-17 | 01-Mar-17 | 06-Feb-17 | 24-Apr-17 | 100% | 5% | -41 | | Construct Columns & Walls & Cols B1/F to G/F @ GL F'-H' / 5'-1, Construct Columns & Walls & Cols B1/F to G/F @ GL F'-H' / 5'-1 | | |
| A49290 | Construct beams & slab (G/F) (175 m3) | 18 | 04-Mar-17 | 24-Mar-17 | 16-May-17 | 07-Jun-17 | 100% | 0% | -56 | | Construct beams & slab (G/F) (175 m3) | | |
| A49300 | Concrete Curing period (2-weeks) | 12 | 25-Mar-17 | 05-Apr-17 | 07-Jun-17 | 19-Jun-17 | 58.33% | 0% | -74 | | Concrete Curing period (2-weeks) | | |
| A49310 | Remove scaffolds & cleaning | 6 | 06-Apr-17 | 12-Apr-17 | 19-Jun-17 | 26-Jun-17 | 0% | 0% | -57 | | | | |
| Portion GFR3 & GFR4 @ Grid Line E' to F' / 6' to 2 | | | | | | | | | | | | | |
| A49330 | Construct Columns & Walls & Cols B1/F to G/F @ GL F'-H' / 5'-1 | 16 | 02-Mar-17 | 20-Mar-17 | 24-Apr-17 | 15-May-17 | 100% | 0% | -41 | | Construct Columns & Walls & Cols B1/F to G/F @ GL F'-H' / 5'-1, Construct Columns & Walls & Cols B1/F to G/F @ GL F'-H' / 5'-1 | | |
| A49340 | Construct beams & slab (G/F) (184 m3) | 16 | 25-Mar-17 | 13-Apr-17 | 07-Jun-17 | 26-Jun-17 | 37.5% | 0% | -56 | | Construct beams & slab (G/F) (184 m3) | | |
| A49350 | Concrete Curing period (2-weeks) | 12 | 14-Apr-17 | 25-Apr-17 | 26-Jun-17 | 08-Jul-17 | 0% | 0% | -73 | | Concrete Curing period (2-weeks) | | |
| Portion GFR5 @ Grid Line C' to E' / 1 to 2 | | | | | | | | | | | | | |
| A49370 | Construct Columns & Walls & Cols B1/F to G/F @ GL C'-E' / 1-2 | 14 | 21-Mar-17 | 06-Apr-17 | 15-May-17 | 01-Jun-17 | 71.43% | 0% | -41 | | Construct Columns & Walls & Cols B1/F to G/F @ GL C'-E' / 1-2, Construct Columns & Walls & Cols B1/F to G/F @ GL C'-E' / 1-2 | | |
| A49380 | Construct beams & slab (G/F) (149 m3) | 14 | 18-Apr-17 | 05-May-17 | 26-Jun-17 | 13-Jul-17 | 0% | 0% | -56 | | Construct beams & slab (G/F) (149 m3) | | |
| Portion GFR6 @ Grid Line D' to E' / 6' to 1 | | | | | | | | | | | | | |
| A49420 | Construct Columns & Walls & Cols B1/F to G/F @ GL D'-E' / 6'-1 | 14 | 07-Apr-17 | 26-Apr-17 | 01-Jun-17 | 17-Jun-17 | 0% | 0% | -41 | | Construct Columns & Walls & Cols B1/F to G/F @ GL D'-E' / 6'-1, Construct Columns & Walls & Cols B1/F to G/F @ GL D'-E' / 6'-1 | | |
| Portion GFR7 @ Grid Line C' to D' / 6' to 1 | | | | | | | | | | | | | |
| A49460 | Construct Columns & Walls & Cols B1/F to G/F @ GL C'-D' / 6'-1 | 14 | 27-Apr-17 | 15-May-17 | 17-Jun-17 | 05-Jul-17 | 0% | 0% | -41 | | Construct Columns & Walls & Cols B1/F to G/F @ GL C'-D' / 6'-1, Construct Columns & Walls & Cols B1/F to G/F @ GL C'-D' / 6'-1 | | |
| Portion GFR8 @ Grid Line A' to C' / 6' to 7 | | | | | | | | | | | | | |
| A49510 | Construct Columns & Walls & Cols B1/F to G/F @ GL A'-C' / 6'-7 | 14 | 08-May-1 | 23-May-17 | 26-Jun-17 | 13-Jul-17 | 0% | 0% | -41 | | Construct Columns & Walls & Cols B1/F to G/F @ GL A'-C' / 6'-7, Construct Columns & Walls & Cols B1/F to G/F @ GL A'-C' / 6'-7 | | |
| North Zoning @ Portion - S (B1/F to G/F) | | | | | | | | | | | | | |
| Portion GFS1 @ Grid Line A / 1 to 3 | | | | | | | | | | | | | |
| A49700 | Construct Columns & Walls & Cols B1/F to G/F @ GL A / 1-3 | 16 | 08-Jun-17 | 26-Jun-17 | 01-Sep-16 | 23-Mar-17 | 0% | 100% | 75 | | Construct Columns & Walls & Cols B1/F to G/F @ GL A / 1-3, Construct Columns & Walls & Cols B1/F to G/F @ GL A / 1-3 | | |
| A49710 | Construct beams & slab (G/F) (313 m3) | 18 | 29-Jun-17 | 20-Jul-17 | 01-Feb-17 | 06-Apr-17 | 0% | 80% | 83 | | Construct beams & slab (G/F) (313 m3) | | |
| A49720 | Concrete Curing period (2-weeks) | 12 | 21-Jul-17 | 01-Aug-17 | 06-Apr-17 | 18-Apr-17 | 0% | 0% | 105 | | Concrete Curing period (2-weeks) | | |
| A49730 | Remove scaffolds & cleaning | 6 | 02-Aug-17 | 08-Aug-17 | 18-Apr-17 | 25-Apr-17 | 0% | 0% | 86 | | | | |
| Portion GFS2 @ Grid Line A / 6' to 1 | | | | | | | | | | | | | |
| A49740 | Construct Columns & Walls & Cols B1/F to G/F @ GL A / 6'-1 | 14 | 27-Jun-17 | 13-Jul-17 | 01-Apr-17 | 21-Apr-17 | 0% | 0% | 67 | | Construct Columns & Walls & Cols B1/F to G/F @ GL A / 6'-1, Construct Columns & Walls & Cols B1/F to G/F @ GL A / 6'-1 | | |
| A49750 | Construct beams & slab (G/F) (128 m3) | 16 | 14-Jul-17 | 01-Aug-17 | 22-Apr-17 | 12-May-17 | 0% | 0% | 67 | | Construct beams & slab (G/F) (128 m3) | | |
| A49760 | Concrete Curing period (2-weeks) | 12 | 02-Aug-17 | 13-Aug-17 | 13-May-17 | 24-May-17 | 0% | 0% | 81 | | Concrete Curing period (2-weeks) | | |
| A49770 | Remove scaffolds & cleaning | 6 | 14-Aug-17 | 19-Aug-17 | 25-May-17 | 01-Jun-17 | 0% | 0% | 67 | | | | |
| CSF Zoning @ Portion - T (LG/F to G/F) | | | | | | | | | | | | | |
| Portion GFT1 (LG/F to G/F) @ Grid Line D' to F' / 1' to 3' | | | | | | | | | | | | | |
| A49790 | Construct Columns & Walls & Cols B1/F to G/F @ GL D'-F' / 1'-3' | 3 | 20-Jan-17 | 23-Jan-17 | 17-Jan-17 | 23-Mar-17 | 100% | 100% | -47 | | Construct Columns & Walls & Cols B1/F to G/F @ GL D'-F' / 1'-3', Construct Columns & Walls & Cols B1/F to G/F @ GL D'-F' / 1'-3' | | |
| A49800 | Construct beams & slab (G/F) (141 m3) | 25 | 24-Jan-17 | 24-Feb-17 | 01-Feb-17 | 07-Apr-17 | 100% | 80% | -35 | | Construct beams & slab (G/F) (141 m3), Construct beams & slab (G/F) (141 m3) | | |
| A49810 | Concrete Curing period (2-weeks) | 12 | 25-Feb-17 | 08-Mar-17 | 08-Apr-17 | 19-Apr-17 | 100% | 0% | -42 | | Concrete Curing period (2-weeks) | | |
| A49820 | Remove scaffolds & cleaning | 6 | 09-Mar-17 | 15-Mar-17 | 20-Apr-17 | 26-Apr-17 | 100% | 0% | -32 | | | | |
| A49830 | Complete RDE Trx Room and Give Access to ABWF & MEP | 0 | 16-Mar-17 | | 27-Apr-17 | | 100% | 0% | -32 | | Complete RDE Trx Room and Give Access to ABWF & MEP | | |
| Portion GFT2 (LG/F to G/F) @ Grid Line D' to F' / 3' to 5' | | | | | | | | | | | | | |
| A49860 | Construct beams & slab (G/F) (260 m3) | 20 | 19-Jan-17 | 14-Feb-17 | 17-Feb-17 | 13-Mar-17 | 100% | 100% | -22 | | Construct beams & slab (G/F) (260 m3) | | |
| A49870 | Concrete Curing period (2-weeks) | 13 | 15-Feb-17 | 27-Feb-17 | 14-Mar-17 | 28-Mar-17 | 100% | 100% | -28 | | Concrete Curing period (2-weeks) | | |
| A49880 | Remove scaffolds & cleaning | 5 | 28-Feb-17 | 04-Mar-17 | 01-Apr-17 | 07-Apr-17 | 100% | 0% | -28 | | | | |

| Activity ID | Activity Name | MICP D15 O3A | MICP D15 O3A | MICP D15 O3A | Start | Finish | Planned B/L % Complete | Actual % Complete | Finish Variance (+/-d) | 2017 | | | | |
|---|---|--------------|--------------|--------------|------------|-----------|------------------------|-------------------|------------------------|--|--------|--------|--------|--|
| | | | | | | | | | | Mar 18 | Apr 19 | May 20 | Jun 21 | |
|  Portion GFT3 (LG/F to G/F) @ Grid Line D' to G' / 5' to 6' | | | | | | | | | | | | | | |
|  A49900 | Construct beams & slab (G/F) (156 m3) | 9 | 13-Jan-17 | 23-Jan-17 | 14-Feb-17 | 01-Apr-17 | 100% | 90% | -56 |  Construct beams & slab (G/F) (156 m3), Construct beams & slab (G/F) (156 m3) | | | | |
|  A49910 | Concrete Curing period (2-weeks) | 14 | 24-Jan-17 | 06-Feb-17 | 01-Apr-17 | 15-Apr-17 | 100% | 0% | -68 |  Concrete Curing period (2-weeks) | | | | |
|  A49920 | Remove scaffolds & cleaning | 5 | 07-Feb-17 | 11-Feb-17 | 18-Apr-17 | 22-Apr-17 | 100% | 0% | -56 |  Remove scaffolds & cleaning | | | | |
|  Portion GFT4 (LG/F to G/F) @ Grid Line B' to D' / 3' to 6' | | | | | | | | | | | | | | |
|  A49930 | Construct Walls & Cols LG/F to G/F @ GL B'-D' / 3'-6' | 10 | 26-Jan-17 | 09-Feb-17 | 18-Mar-17 | 05-Apr-17 | 100% | 70% | -46 |  Construct Walls & Cols LG/F to G/F @ GL B'-D' / 3'-6', Construct Walls & Cols LG/F to G/F @ GL B'-D' / 3'-6' | | | | |
|  A49940 | Construct beams & slab (G/F) (284 m3) | 12 | 10-Feb-17 | 23-Feb-17 | 06-Apr-17 | 22-Apr-17 | 100% | 0% | -46 |  Construct beams & slab (G/F) (284 m3) | | | | |
|  A49970 | Commence CSF Building From G/F to 8/F (CMWP - 24 Mar 17) | 0 | 20-Feb-17 | | 19-Apr-17 | | 100% | 0% | -46 |  Commence CSF Building From G/F to 8/F (CMWP - 24 Mar 17) | | | | |
|  A49950 | Concrete Curing period (2-weeks) | 13 | 24-Feb-17 | 08-Mar-17 | 23-Apr-17 | 05-May-17 | 100% | 0% | -58 |  Concrete Curing period (2-weeks) | | | | |
|  A49960 | Remove scaffolds & cleaning | 6 | 09-Mar-17 | 15-Mar-17 | 06-May-17 | 12-May-17 | 100% | 0% | -44 |  Remove scaffolds & cleaning | | | | |
|  Portion GFT5 (B1/F to G/F) @ Grid Line A' to B' / 3' to 6' | | | | | | | | | | | | | | |
|  A49980 | Construct Walls & Cols B1/F to G/F @ GLA'-B' / 3'-6' | 10 | 23-Jan-17 | 06-Feb-17 | 18-Mar-17 | 05-Apr-17 | 100% | 70% | -49 |  Construct Walls & Cols B1/F to G/F @ GLA'-B' / 3'-6', Construct Walls & Cols B1/F to G/F @ GLA'-B' / 3'-6' | | | | |
|  A49990 | Construct beams & slab (G/F) (170 m3) | 12 | 07-Feb-17 | 20-Feb-17 | 06-Apr-17 | 22-Apr-17 | 100% | 0% | -49 |  Construct beams & slab (G/F) (170 m3) | | | | |
|  A50010 | Concrete Curing period (2-weeks) | 14 | 21-Feb-17 | 06-Mar-17 | 23-Apr-17 | 06-May-17 | 100% | 0% | -61 |  Concrete Curing period (2-weeks) | | | | |
|  A50020 | Remove scaffolds & cleaning | 5 | 07-Mar-17 | 11-Mar-17 | 08-May-17 | 12-May-17 | 100% | 0% | -47 |  Remove scaffolds & cleaning | | | | |
|  Portion GFT6 (B1/F to G/F) @ Grid Line A to A' / 5' to 6' | | | | | | | | | | | | | | |
|  A50030 | Construct Walls & Cols B1/F to G/F @ GLA-A' / 5'-6' | 7 | 06-Mar-17 | 13-Mar-17 | 11-May-17 | 18-May-17 | 100% | 0% | -51 |  Construct Walls & Cols B1/F to G/F @ GLA-A' / 5'-6' | | | | |
|  A50040 | Construct beams & slab (G/F) (216 m3) | 18 | 14-Mar-17 | 03-Apr-17 | 19-May-17 | 09-Jun-17 | 88.89% | 0% | -51 |  Construct beams & slab (G/F) (216 m3) | | | | |
|  A50050 | Concrete Curing period (2-weeks) | 13 | 04-Apr-17 | 16-Apr-17 | 10-Jun-17 | 22-Jun-17 | 0% | 0% | -67 |  Concrete Curing period (2-weeks) | | | | |
|  A50060 | Remove scaffolds & cleaning | 4 | 18-Apr-17 | 21-Apr-17 | 23-Jun-17 | 27-Jun-17 | 0% | 0% | -54 |  Remove scaffolds & cleaning | | | | |
|  RDE Zoning @ Portion - U (LG/F to G/F) | | | | | | | | | | | | | | |
|  Portion GFU1 (LG/F to G/F) @ Grid Line H' to J' / 1' to 4' | | | | | | | | | | | | | | |
|  A50090 | Construct Columns & Walls LG/F to G/F @ GL H'-J' / 1'-4' | 6 | 12-Jan-17 | 18-Jan-17 | 11-Feb-17 | 17-Mar-17 | 100% | 100% | -47 |  Construct Columns & Walls LG/F to G/F @ GL H'-J' / 1'-4' | | | | |
|  A50100 | Construct beams & slab (G/F) (206 m3) | 25 | 19-Jan-17 | 20-Feb-17 | 20-Feb-17 | 03-Apr-17 | 100% | 95% | -35 |  Construct beams & slab (G/F) (206 m3), Construct beams & slab (G/F) (206 m3) | | | | |
|  A50090new | Construct beams & slab (G/F) | 0 | | | 20-Feb-17 | 25-Mar-17 | 0% | 100% | |  Construct beams & slab (G/F) | | | | |
|  A50110 | Concrete Curing period (2-weeks) | 12 | 21-Feb-17 | 04-Mar-17 | 03-Apr-17 | 15-Apr-17 | 100% | 0% | -41 |  Concrete Curing period (2-weeks) | | | | |
|  A50120 | Remove scaffolds & cleaning | 6 | 06-Mar-17 | 11-Mar-17 | 18-Apr-17 | 24-Apr-17 | 100% | 0% | -33 |  Remove scaffolds & cleaning | | | | |
|  Portion GFU2 (LG/F to G/F) @ Grid Line I' to J' / 4' to 6' | | | | | | | | | | | | | | |
|  A50130 | Construct Columns & Walls LG/F to G/F @ GL I'-J' / 4'-6' | 7 | 03-Jan-17 | 10-Jan-17 | 13-Feb-17 | 17-Mar-17 | 100% | 100% | -54 |  Construct Columns & Walls LG/F to G/F @ GL I'-J' / 4'-6' | | | | |
|  A50140 | Construct beams & slab (G/F) (178 m3)-Deferred due to hoisting steel plate at 1MF | 13 | 11-Jan-17 | 25-Jan-17 | 06-Mar-17 | 06-Apr-17 | 100% | 70% | -57 |  Construct beams & slab (G/F) (178 m3)-Deferred due to hoisting steel plate at 1MF, Construct beams & slab (G/F) (178 m3) | | | | |
|  A50150 | Concrete Curing period (2-weeks) | 12 | 26-Jan-17 | 06-Feb-17 | 06-Apr-17 | 18-Apr-17 | 100% | 0% | -71 |  Concrete Curing period (2-weeks) | | | | |
|  A50160 | Remove scaffolds & cleaning | 6 | 07-Feb-17 | 13-Feb-17 | 18-Apr-17 | 25-Apr-17 | 100% | 0% | -57 |  Remove scaffolds & cleaning | | | | |
|  Portion GFU3 (LG/F to G/F) @ Grid Line F' to I' / 1' to 3' | | | | | | | | | | | | | | |
|  A50180 | Construct beams & slab (G/F) (269 m3) -remaining part | 14 | 06-Feb-17 | 21-Feb-17 | 25-Feb-17 | 01-Apr-17 | 100% | 95% | -34 |  Construct beams & slab (G/F) (269 m3) -remaining part, Construct beams & slab (G/F) (269 m3) -remaining part | | | | |
|  A50179new | Construct beams & slab (G/F) (269 m3) | 0 | | | 25-Feb-17 | 25-Mar-17 | 0% | 100% | |  Construct beams & slab (G/F) (269 m3) | | | | |
|  A50190 | Concrete Curing period (2-weeks) | 12 | 22-Feb-17 | 05-Mar-17 | 01-Apr-17 | 13-Apr-17 | 100% | 0% | -39 |  Concrete Curing period (2-weeks) | | | | |
|  A50200 | Remove scaffolds & cleaning | 6 | 06-Mar-17 | 11-Mar-17 | 13-Apr-17 | 24-Apr-17 | 100% | 0% | -33 |  Remove scaffolds & cleaning | | | | |
|  Portion GFU4 (LG/F to G/F) @ Grid Line F' to I' / 3' to 5' | | | | | | | | | | | | | | |
|  A50210 | Construct RDE Core walls & Cols LG/F to G/F @ GL F'-I' / 3'-5' | 16 | 24-Jan-17 | 14-Feb-17 | 23-Feb-17 | 23-Mar-17 | 100% | 100% | -31 |  Construct RDE Core walls & Cols LG/F to G/F @ GL F'-I' / 3'-5' | | | | |
|  A50220 | Construct beams & slab (G/F) (366 m3) | 14 | 13-Feb-17 | 28-Feb-17 | 15-Mar-17 | 07-Apr-17 | 100% | 70% | -31 |  Construct beams & slab (G/F) (366 m3), Construct beams & slab (G/F) (366 m3) | | | | |
|  A50230 | Concrete Curing period (2-weeks) | 12 | 01-Mar-17 | 12-Mar-17 | 07-Apr-17 | 19-Apr-17 | 100% | 0% | -37 |  Concrete Curing period (2-weeks) | | | | |
|  A50260 | Commence RDE Building From G/F to 15M/F (CMWP-20 Mar 17) | 0 | 02-Mar-17 | | 08-Apr-17 | | 100% | 0% | -31 |  Commence RDE Building From G/F to 15M/F (CMWP-20 Mar 17) | | | | |
|  A50240 | Remove scaffolds & cleaning | 6 | 13-Mar-17 | 18-Mar-17 | 19-Apr-17 | 26-Apr-17 | 100% | 0% | -28 |  Remove scaffolds & cleaning | | | | |
|  CSF Super-Structure RC Works | | | | | | | | | | | | | | |
|  CSF Building | | | | | | | | | | | | | | |
|  CSF Structure @ Portion - T (G/F to 8/F) | | | | | | | | | | | | | | |
|  Grid Line B' to F' / 4' to 6' | | | | | | | | | | | | | | |
|  A50710 | CSF - Walls, Columns & 1/F Slab | 24 | 20-Feb-17 | 18-Mar-17 | 20-Mar-17 | 04-May-17 | 100% | 5% | -34 |  CSF - Walls, Columns & 1/F Slab, CSF - Walls, Columns & 1/F Slab | | | | |
|  A50700 | Commence CSF Structure From G/F to 8/F | 0 | 20-Feb-17 | | 19-Apr-17 | | 100% | 0% | -50 |  Commence CSF Structure From G/F to 8/F | | | | |
|  A50720 | CSF - Walls, Columns & 2/F Slab | 20 | 20-Mar-17 | 12-Apr-17 | 04-May-17 | 27-May-17 | 55% | 0% | -34 |  CSF - Walls, Columns & 2/F Slab | | | | |
|  A50730 | CSF - Walls, Columns & 3/F Slab | 12 | 13-Apr-17 | 29-Apr-17 | 27-May-17 | 12-Jun-17 | 0% | 0% | -34 |  CSF - Walls, Columns & 3/F Slab | | | | |
|  A50750 | CSF - Walls, Columns & 4/F Slab | 10 | 02-May-1 | 13-May-17 | 12-Jun-17 | 23-Jun-17 | 0% | 0% | -34 |  CSF - Walls, Columns & 4/F Slab | | | | |
|  A50760 | CSF - Walls, Columns & 5/F Slab | 8 | 15-May-1 | 23-May-17 | 23-Jun-17 | 04-Jul-17 | 0% | 0% | -34 |  CSF - Walls, Columns & 5/F Slab | | | | |
|  CSF Building FACADE Preliminaries | | | | | | | | | | | | | | |
|  ENGINEERING & APPROVAL - CSF | | | | | | | | | | | | | | |
|  SHOPDRAWING - CSF Glass Wall (All Area) | | | | | | | | | | | | | | |
|  A19250 | 1st Shopdrawing Submission | 14 | 17-Dec-16 | 30-Dec-16 | 03-Mar-17 | 16-Mar-17 | 100% | 100% | -75 |  1st Shopdrawing Submission | | | | |
|  A19260 | 1st Shopdrawing Submission - Review & Approval | 21 | 31-Dec-16 | 20-Jan-17 | 17-Mar-17 | 06-Apr-17 | 100% | 72% | -76 |  1st Shopdrawing Submission - Review & Approval, 1st Shopdrawing Submission - Review & Approval | | | | |
|  A19270 | 2nd Shopdrawing Submission | 14 | 21-Jan-17 | 03-Feb-17 | 06-Apr-17 | 20-Apr-17 | 100% | 0% | -76 |  2nd Shopdrawing Submission | | | | |
|  A19280 | 2nd Shopdrawing Submission - Review & Approval | 21 | 04-Feb-17 | 24-Feb-17 | 20-Apr-17 | 11-May-17 | 100% | 0% | -76 |  2nd Shopdrawing Submission - Review & Approval | | | | |
|  SHOPDRAWING - Facade Doors Package #11 - CSF Doors - Total No. = 2 | | | | | | | | | | | | | | |
|  A19290 | 1st Shopdrawing Submission | 96 | 17-Dec-16 | 22-Mar-17 | 01-Apr-17* | 05-Jul-17 | 100% | 0% | -105 |  1st Shopdrawing Submission | | | | |
|  SHOPDRAWING - CSF Roof Louvre Wall | | | | | | | | | | | | | | |
|  A19340 | 2nd Shopdrawing Submission & Comment | 18 | 18-Jan-17 | 10-Feb-17 | 01-Apr-17 | 26-Apr-17 | 100% | 0% | -60 |  2nd Shopdrawing Submission & Comment | | | | |
|  A19350 | Aluminium Section Profile Approval | 0 | | 18-Jan-17 | | 01-Apr-17 | 100% | 0% | -60 |  Aluminium Section Profile Approval | | | | |
|  A19360 | 3rd Shopdrawing Submission & Comment | 18 | 11-Feb-17 | 03-Mar-17 | 27-Apr-17 | 19-May-17 | 100% | 0% | -60 |  3rd Shopdrawing Submission & Comment | | | | |
|  BD SUBMISSION FACADE SYSTEM & EMBEDS | | | | | | | | | | | | | | |
|  CSF Glass Wall (All Area), incl. CSF Louvre - FAC-LV-03 (additional Scope) | | | | | | | | | | | | | | |
|  A19380 | 1st Submission - Review & Approval by MJV | 14 | 29-Dec-16 | 11-Jan-17 | 04-Mar-17 | 23-Mar-17 | 100% | 100% | -70 |  1st Submission - Review & Approval by MJV | | | | |
|  A19390 | 2nd Submission | 7 | 12-Jan-17 | 18-Jan-17 | 24-Mar-17 | 28-Mar-17 | 100% | 100% | -68 | | | | | |

| Data Date: 31-Mar-17 Layout Name: MICP_3MRP Master Mar17 File Name: M+ MICP D15 OP3A-Month 18 - 31Mar2017 | | | Three Months Rolling Programme (3MRP) Month 18 - 31 Mar 2017 | | | | | | | | Page 16 of 39 | | | |
|---|--|--------------|--|--------------|------------|-----------|------------------------|-------------------|------------------------|--|---------------|--------|--------|--|
| Activity ID | Activity Name | MICP D15 O3A | MICP D15 O3A | MICP D15 O3A | Start | Finish | Planned B/L % Complete | Actual % Complete | Finish Variance (+/-d) | 2017 | | | | |
| | | | | | | | | | | Mar 18 | Apr 19 | May 20 | Jun 21 | |
| A19440 | Shopdrawing Submission & Approval | 70 | 17-Dec-16 | 15-Mar-17 | 25-Mar-17 | 31-May-17 | 100% | 36% | -59 | Shopdrawing Submission & Approval, Sh | | | | |
| A19450 | Ordering & Production of Material | 107 | 18-Jan-17 | 02-Jun-17 | 31-Mar-17 | 11-Aug-17 | 56.07% | 1% | -59 | | | | | |
| PMU SHOPDRAWING SUBMISSION & TEST - CSF Building | | | | | | | | | | | | | | |
| A19480 | Perf MU - 1st Shopdrawing Submission | 26 | 17-Dec-16 | 11-Jan-17 | 25-Mar-17 | 28-Mar-17 | 100% | 100% | -75 | Perf MU - 1st Shopdrawing Submission | | | | |
| A19490 | Perf MU - 1st Shopdrawing Submission - Review & Approval | 21 | 12-Jan-17 | 01-Feb-17 | 29-Mar-17 | 18-Apr-17 | 100% | 15% | -76 | Perf MU - 1st Shopdrawing Submission - Review & Approval, Perf MU - 1st Shopdrawing Submission - F | | | | |
| A19500 | Perf MU - 2nd Shopdrawing Submission | 14 | 02-Feb-17 | 15-Feb-17 | 18-Apr-17 | 02-May-17 | 100% | 0% | -76 | Perf MU - 2nd Shopdrawing Submission | | | | |
| A19520 | Perf MU - CSF Facade Ordering & Production | 100 | 02-Feb-17 | 12-May-17 | 18-Apr-17 | 27-Jul-17 | 58% | 0% | -76 | | | | | |
| A19510 | Perf MU - 2nd Shopdrawing Submission - Review & Approval | 21 | 16-Feb-17 | 08-Mar-17 | 02-May-17 | 23-May-17 | 100% | 0% | -76 | Perf MU - 2nd Shopdrawing Submission - Review & A | | | | |
| BIM MODEL SUBMISSION | | | | | | | | | | | | | | |
| BIM MODEL SUBMISSION - CSF Glass Wall (All Area) | | | | | | | | | | | | | | |
| A19740 | 1st BIM Model Submission | 12 | 17-Dec-16 | 28-Dec-16 | 01-Apr-17* | 12-Apr-17 | 100% | 0% | -105 | 1st BIM Model Submission | | | | |
| A19750 | 1st BIM Model Submission - Review & Approval | 21 | 29-Dec-16 | 18-Jan-17 | 13-Apr-17 | 03-May-17 | 100% | 0% | -105 | 1st BIM Model Submission - Review & Approval | | | | |
| A19760 | 2nd BIM Model Submission | 14 | 19-Jan-17 | 01-Feb-17 | 04-May-17 | 17-May-17 | 100% | 0% | -105 | 2nd BIM Model Submission | | | | |
| A19770 | 2nd BIM Model Submission - Review & Approval | 21 | 02-Feb-17 | 22-Feb-17 | 18-May-17 | 07-Jun-17 | 100% | 0% | -105 | 2nd BIM Model Submission - R | | | | |
| BIM MODEL SUBMISSION - CSF Louvre FAC-LV-03 (Additional Scope) | | | | | | | | | | | | | | |
| A19780 | 1st BIM Model Submission | 12 | 17-Dec-16 | 28-Dec-16 | 01-Apr-17* | 12-Apr-17 | 100% | 0% | -105 | 1st BIM Model Submission | | | | |
| A19790 | 1st BIM Model Submission - Review & Approval | 21 | 29-Dec-16 | 18-Jan-17 | 13-Apr-17 | 03-May-17 | 100% | 0% | -105 | 1st BIM Model Submission - Review & Approval | | | | |
| A19800 | 2nd BIM Model Submission | 14 | 19-Jan-17 | 01-Feb-17 | 04-May-17 | 17-May-17 | 100% | 0% | -105 | 2nd BIM Model Submission | | | | |
| A19810 | 2nd BIM Model Submission - Review & Approval | 21 | 02-Feb-17 | 22-Feb-17 | 18-May-17 | 07-Jun-17 | 100% | 0% | -105 | 2nd BIM Model Submission - R | | | | |
| Fabrication & Delivery of CSF Facade System | | | | | | | | | | | | | | |
| A19560 | Glass Wall Production and Fabrication | 221 | 15-Feb-17 | 11-Nov-17 | 01-Apr-17 | 29-Dec-17 | 17.65% | 0% | -39 | | | | | |
| A19570 | Glass Production and Fabrication | 127 | 23-Mar-17 | 26-Aug-17 | 15-May-17 | 13-Oct-17 | 6.3% | 0% | -39 | A19570 | | | | |
| A19580 | Roof Louvre Wall Production & Fabrication | 161 | 22-Apr-17 | 03-Nov-17 | 10-Jun-17 | 19-Dec-17 | 0% | 0% | -39 | A19580 | | | | |
| Glass Production & Fabrication | | | | | | | | | | | | | | |
| A19590 | Ordering of Coated Glass | 68 | 23-Mar-17 | 17-Jun-17 | 15-May-17 | 03-Aug-17 | 11.76% | 0% | -39 | A19590 | | | | |
| Glass Wall Production & Fabrication | | | | | | | | | | | | | | |
| A19610 | Die Making | 51 | 15-Feb-17 | 19-Apr-17 | 03-Mar-17 | 08-May-17 | 76.47% | 50% | -14 | Die Making, Die Making | | | | |
| A19630 | PVF2 Paint Ordering | 51 | 23-Mar-17 | 27-May-17 | 10-Apr-17 | 14-Jun-17 | 15.69% | 0% | -14 | A19630 | | | | |
| A19620 | Aluminium Extrusion Production | 24 | 20-Apr-17 | 19-May-17 | 08-May-17 | 06-Jun-17 | 0% | 0% | -14 | A19620 | | | | |
| A19640 | Application of PVF2 Coating | 18 | 29-May-1 | 19-Jun-17 | 15-Jun-17 | 06-Jul-17 | 0% | 0% | -14 | A19640 | | | | |
| Roof Louvre Wall Production & Fabrication | | | | | | | | | | | | | | |
| A19680 | Steel Frame Fabrication - Roof Louvre | 120 | 22-Apr-17 | 13-Sep-17 | 10-Jun-17 | 01-Nov-17 | 0% | 0% | -39 | A19680 | | | | |
| A19690 | Die Making | 60 | 22-Apr-17 | 05-Jul-17 | 10-Jun-17 | 19-Aug-17 | 0% | 0% | -39 | A19690 | | | | |
| CSF External Envelope | | | | | | | | | | | | | | |
| CSF Structure Milestones | | | | | | | | | | | | | | |
| A19820 | CSF - Wall, Column & G/F to 1/F Slab Complete | 0 | | 18-Mar-17 | | 04-May-17 | 100% | 0% | -40 | A19820 ◆ CSF - Wall, Column & G/F to 1/F Slab Complete | | | | |
| FACADE INSTALLATION - by Permasteelisa | | | | | | | | | | | | | | |
| Glazed Glass Curtain Wall - South Elevation | | | | | | | | | | | | | | |
| A19950 | Handover of Working Area (G/F) | 0 | | 18-Mar-17 | | 04-May-17 | 100% | 0% | -40 | A19950 ◆ Handover of Working Area (G/F) | | | | |
| A19960 | Surveying of Embeds (G/F to 1/F) | 7 | 20-Mar-17 | 27-Mar-17 | 04-May-17 | 12-May-17 | 100% | 0% | -40 | A19960 Surveying of Embeds (G/F to 1/F) | | | | |
| A19970 | Submission of Embeds survey report (G/F to 1/F) | 7 | 28-Mar-17 | 04-Apr-17 | 12-May-17 | 20-May-17 | 57.14% | 0% | -40 | A19970 Submission of Embeds survey report (G/F to 1/F) | | | | |
| A19980 | Preparation of Remedial Method (G/F to 1/F) | 14 | 05-Apr-17 | 20-Apr-17 | 20-May-17 | 06-Jun-17 | 0% | 0% | -40 | A19980 Preparation of Remedial Method | | | | |
| A19990 | Approval of Remedial Method (G/F to 1/F) | 14 | 21-Apr-17 | 06-May-17 | 06-Jun-17 | 22-Jun-17 | 0% | 0% | -40 | A19990 Approval | | | | |
| A20000 | Bracket Installation (G/F to 1/F) | 14 | 08-May-1 | 23-May-17 | 22-Jun-17 | 08-Jul-17 | 0% | 0% | -40 | A20000 | | | | |
| RDE Super-Structure RC Works | | | | | | | | | | | | | | |
| RDE Building | | | | | | | | | | | | | | |
| RDE Structure @ Portion - U (G/F to 15M/F) | | | | | | | | | | | | | | |
| Block A Grid Line G' to J' / 1' to 6' | | | | | | | | | | | | | | |
| A50830 | Commence RDE Structure (Block-A) From G/F to 15M/F | 0 | 02-Mar-17 | | 29-Mar-17 | | 100% | 100% | -23 | A50830 ◆ Commence RDE Structure (Block-A) From G/F to 15M/F | | | | |
| A50840 | RDE - Walls, Columns & 1/F Slab | 24 | 02-Mar-17 | 29-Mar-17 | 29-Mar-17 | 04-May-17 | 100% | 5% | -25 | A50840 RDE - Walls, Columns & 1/F Slab, RDE - Walls, Columns & 1/F Slab | | | | |
| A50850 | RDE - Walls, Columns & 2/F Slab | 20 | 30-Mar-17 | 26-Apr-17 | 04-May-17 | 27-May-17 | 10% | 0% | -25 | A50850 RDE - Walls, Columns & 2/F Slab | | | | |
| A50860 | RDE - Walls, Columns & 3/F Slab | 18 | 27-Apr-17 | 19-May-17 | 27-May-17 | 19-Jun-17 | 0% | 0% | -25 | A50860 RDE - Walls, | | | | |
| A50870 | RDE - Walls, Columns & 4/F Slab | 12 | 20-May-1 | 03-Jun-17 | 19-Jun-17 | 04-Jul-17 | 0% | 0% | -25 | A50870 | | | | |
| RDE Building FACADE Preliminaries | | | | | | | | | | | | | | |
| SCHEMATIC DRAWINGS | | | | | | | | | | | | | | |
| SCHEMATIC DRAWING SUBMISSION - by Redland | | | | | | | | | | | | | | |
| A53320 | 2nd Schematic Drawing for PreCast Tubes, Columns and Roof Panel (FC-PC) - Review | 14 | 28-Jan-17 | 10-Feb-17 | 15-Feb-17 | 14-Apr-17 | 100% | 0% | -63 | A53320 2nd Schematic Drawing for PreCast Tubes, Columns and Roof Panel (FC-PC) - Review and Approval, 2nd Sch | | | | |
| SCHEMATIC DRAWING SUBMISSION - by PISA | | | | | | | | | | | | | | |
| A53390 | 2nd Schematic Drawing for Window Wall & Louvre at 2F to 14F | 14 | 14-Jan-17 | 27-Jan-17 | 03-Feb-17 | 14-Mar-17 | 100% | 100% | -45 | A53390 2nd Schematic Drawing for Window Wall & Louvre at 2F to 14F | | | | |
| A53400 | 2nd Schematic Drawing for Window Wall & Louvre at 2F to 14F - Review & Approval | 14 | 28-Jan-17 | 10-Feb-17 | 15-Mar-17 | 09-Apr-17 | 100% | 40% | -57 | A53400 2nd Schematic Drawing for Window Wall & Louvre at 2F to 14F - Review & Approval, 2nd Schematic Drawing for Wind | | | | |
| A53410 | 1st Schematic Drawing for Window Wall & Louvre at 15F to RF | 14 | 17-Dec-16 | 30-Dec-16 | 25-Mar-17 | 25-Mar-17 | 100% | 100% | -84 | A53410 1st Schematic Drawing for Window Wall & Louvre at 15F to RF | | | | |
| A53420 | 1st Schematic Drawing for Window Wall & Louvre at 15F to RF - Review & Approval | 14 | 31-Dec-16 | 13-Jan-17 | 26-Mar-17 | 10-Apr-17 | 100% | 29% | -87 | A53420 1st Schematic Drawing for Window Wall & Louvre at 15F to RF - Review & Approval, 1st Schematic Drawing for Win | | | | |
| A53360 | 2nd Schematic Drawing for Window Wall, Facade Window, Louvre and operable panel | 14 | 28-Jan-17 | 10-Feb-17 | 01-Apr-17 | 14-Apr-17 | 100% | 0% | -63 | A53360 2nd Schematic Drawing for Window Wall, Facade Window, Louvre and operable panel at GF to 1F - Review & I | | | | |
| A53430 | 2nd Schematic Drawing for Window Wall & Louvre at 15F to RF | 14 | 14-Jan-17 | 27-Jan-17 | 10-Apr-17 | 24-Apr-17 | 100% | 0% | -87 | A53430 2nd Schematic Drawing for Window Wall & Louvre at 15F to RF | | | | |
| A53440 | 2nd Schematic Drawing for Window Wall & Louvre at 15F to RF - Review & Approval | 14 | 28-Jan-17 | 10-Feb-17 | 24-Apr-17 | 08-May-17 | 100% | 0% | -87 | A53440 2nd Schematic Drawing for Window Wall & Louvre at 15F to RF - Review & | | | | |
| SHOP DRAWINGS + DESIGN CALCULATION | | | | | | | | | | | | | | |
| SHOPDRAWING + DESIGN CALCULATION - by Redland | | | | | | | | | | | | | | |
| A53470 | 2nd Shopdrawing for PreCast Tubes, Columns and Roof Panel (FC-PC) | 14 | 14-Jan-17 | 27-Jan-17 | 23-Mar-17 | 13-Apr-17 | 100% | 9% | -76 | A53470 2nd Shopdrawing for PreCast Tubes, Columns and Roof Panel (FC-PC), 2nd Shopdrawing for PreCast Tubes, C | | | | |
| A53480 | 2nd Shopdrawing for PreCast Tubes, Columns and Roof Panel (FC-PC) - Review and / | 14 | 28-Jan-17 | 10-Feb-17 | 13-Apr-17 | 27-Apr-17 | 100% | 0% | -76 | A53480 2nd Shopdrawing for PreCast Tubes, Columns and Roof Panel (FC-PC) - Review and Appro | | | | |
| A53490 | 3rd Shopdrawing for PreCast Tubes, Columns and Roof Panel (FC-PC) | 14 | 11-Feb-17 | 24-Feb-17 | 27-Apr-17 | 11-May-17 | 100% | 0% | -76 | A53490 3rd Shopdrawing for PreCast Tubes, Columns and Roof Panel (FC-PC) | | | | |
| A53500 | 3rd Shopdrawing for PreCast Tubes, Columns and Roof Panel (FC-PC) - Review and A | 14 | 25-Feb-17 | 10-Mar-17 | 11-May-17 | 25-May-17 | 100% | 0% | -76 | A53500 3rd Shopdrawing for PreCast Tubes, Columns and | | | | |
| SHOPDRAWING + DESIGN CALCULATION - by PISA | | | | | | | | | | | | | | |
| A53540 | 2nd Shopdrawing Cast-in Embed for Window Wall, Facade Window, Louver and operat | 14 | 28-Jan-17 | 10-Feb-17 | 28-Jan-17 | 14-Apr-17 | 100% | 0% | -63 | A53540 2nd Shopdrawing Cast-in Embed for Window Wall, Facade Window, Louver and operable panel at GF to 1F - R | | | | |
| A53590 | 2nd Shopdrawing Cast-in Embed for Window Wall & Louver at 2F to 14F | 14 | 14-Jan-17 | 27-Jan-17 | 16-Feb-17 | 13-Apr-17 | 100% | 9% | -76 | A53590 2nd Shopdrawing Cast-in Embed for Window Wall & Louver at 2F to 14F, 2nd Shopdrawing Cast-in Embed for W | | | | |
| A53810 | 1st Shopdrawing for Window Wall & Louver at 15F to RF | 14 | 21-Jan-17 | 03-Feb-17 | 07-Mar-17 | 21-Mar-17 | 100% | 100% | -45 | A53810 1st Shopdrawing for Window Wall & Louver at 15F to RF | | | | |

| Activity ID | Activity Name | MICP D15 O3A | MICP D15 O3A | MICP D15 O3A | Start | Finish | Planned B/L % Complete | Actual % Complete | Finish Variance (+/-d) | 2017 | | | |
|--|---|--------------|--------------|--------------|-----------|-----------|------------------------|-------------------|------------------------|--------|--------|--------|--------|
| | | | | | | | | | | Mar 18 | Apr 19 | May 20 | Jun 21 |
| | | | | | | | | | | | | | |
| A53820 | 1st Shopdrawing for Window Wall & Louver at 15F to RF - Review & Approval | 14 | 04-Feb-17 | 17-Feb-17 | 22-Mar-17 | 05-Apr-17 | 100% | 65% | -47 | | | | |
| A53630 | 1st Shopdrawing Cast-in Embed for Window Wall & Louver at 15F to RF | 14 | 02-Jan-17 | 15-Jan-17 | 25-Mar-17 | 28-Mar-17 | 100% | 100% | -71 | | | | |
| A53770 | 2nd Shopdrawing for Window Wall & Louver at 2F to 14F | 14 | 25-Jan-17 | 07-Feb-17 | 25-Mar-17 | 08-Apr-17 | 100% | 44% | -60 | | | | |
| A53640 | 1st Shopdrawing Cast-in Embed for Window Wall & Louver at 15F to RF - Review & Approval | 14 | 16-Jan-17 | 29-Jan-17 | 29-Mar-17 | 15-Apr-17 | 100% | 0% | -76 | | | | |
| A53690 | 1st Shopdrawing for Window Wall, Facade Window, Louver and operable panel at GF to 1F | 14 | 17-Dec-16 | 30-Dec-16 | 01-Apr-17 | 14-Apr-17 | 100% | 0% | -105 | | | | |
| A53830 | 2nd Shopdrawing for Window Wall & Louver at 15F to RF | 14 | 18-Feb-17 | 03-Mar-17 | 05-Apr-17 | 19-Apr-17 | 100% | 0% | -47 | | | | |
| A53780 | 2nd Shopdrawing for Window Wall & Louver at 2F to 14F - Review & Approval | 14 | 08-Feb-17 | 21-Feb-17 | 08-Apr-17 | 22-Apr-17 | 100% | 0% | -60 | | | | |
| A53600 | 2nd Shopdrawing Cast-in Embed for Window Wall & Louver at 2F to 14F - Review & Approval | 14 | 28-Jan-17 | 10-Feb-17 | 13-Apr-17 | 27-Apr-17 | 100% | 0% | -76 | | | | |
| A53550 | 3rd Shopdrawing Cast-in Embed for Window Wall, Facade Window, Louver and operable panel at GF to 1F | 14 | 11-Feb-17 | 24-Feb-17 | 15-Apr-17 | 28-Apr-17 | 100% | 0% | -63 | | | | |
| A53700 | 1st Shopdrawing for Window Wall, Facade Window, Louver and operable panel at GF to 1F | 14 | 31-Dec-16 | 13-Jan-17 | 15-Apr-17 | 28-Apr-17 | 100% | 0% | -105 | | | | |
| A53650 | 2nd Shopdrawing Cast-in Embed for Window Wall & Louver at 15F to RF | 14 | 30-Jan-17 | 12-Feb-17 | 16-Apr-17 | 29-Apr-17 | 100% | 0% | -76 | | | | |
| A53840 | 2nd Shopdrawing for Window Wall & Louver at 15F to RF - Review & Approval | 14 | 04-Mar-17 | 17-Mar-17 | 19-Apr-17 | 03-May-17 | 100% | 0% | -47 | | | | |
| A53790 | 3rd Shopdrawing for Window Wall & Louver at 2F to 14F | 14 | 22-Feb-17 | 07-Mar-17 | 22-Apr-17 | 06-May-17 | 100% | 0% | -60 | | | | |
| A53610 | 3rd Shopdrawing Cast-in Embed for Window Wall & Louver at 2F to 14F | 14 | 11-Feb-17 | 24-Feb-17 | 27-Apr-17 | 11-May-17 | 100% | 0% | -76 | | | | |
| A53560 | 3rd Shopdrawing Cast-in Embed for Window Wall, Facade Window, Louver and operable panel at GF to 1F | 14 | 25-Feb-17 | 10-Mar-17 | 29-Apr-17 | 12-May-17 | 100% | 0% | -63 | | | | |
| A53710 | 2nd Shopdrawing for Window Wall, Facade Window, Louver and operable panel at GF to 1F | 14 | 14-Jan-17 | 27-Jan-17 | 29-Apr-17 | 12-May-17 | 100% | 0% | -105 | | | | |
| A53660 | 2nd Shopdrawing Cast-in Embed for Window Wall & Louver at 15F to RF - Review & Approval | 14 | 13-Feb-17 | 26-Feb-17 | 30-Apr-17 | 13-May-17 | 100% | 0% | -76 | | | | |
| A53850 | 3rd Shopdrawing for Window Wall & Louver at 15F to RF | 14 | 18-Mar-17 | 31-Mar-17 | 03-May-17 | 17-May-17 | 100% | 0% | -47 | | | | |
| A53800 | 3rd Shopdrawing for Window Wall & Louver at 2F to 14F - Review & Approval | 14 | 08-Mar-17 | 21-Mar-17 | 06-May-17 | 20-May-17 | 100% | 0% | -60 | | | | |
| A53620 | 3rd Shopdrawing Cast-in Embed for Window Wall & Louver at 2F to 14F - Review & Approval | 14 | 25-Feb-17 | 10-Mar-17 | 11-May-17 | 25-May-17 | 100% | 0% | -76 | | | | |
| A53720 | 2nd Shopdrawing for Window Wall, Facade Window, Louver and operable panel at GF to 1F | 14 | 28-Jan-17 | 10-Feb-17 | 13-May-17 | 26-May-17 | 100% | 0% | -105 | | | | |
| A53670 | 3rd Shopdrawing Cast-in Embed for Window Wall & Louver at 15F to RF | 14 | 27-Feb-17 | 12-Mar-17 | 14-May-17 | 27-May-17 | 100% | 0% | -76 | | | | |
| A53860 | 3rd Shopdrawing for Window Wall & Louver at 15F to RF - Review & Approval | 14 | 01-Apr-17 | 14-Apr-17 | 17-May-17 | 31-May-17 | 0% | 0% | -47 | | | | |
| A53730 | 3rd Shopdrawing for Window Wall, Facade Window, Louver and operable panel at GF to 1F | 14 | 11-Feb-17 | 24-Feb-17 | 27-May-17 | 09-Jun-17 | 100% | 0% | -105 | | | | |
| A53680 | 3rd Shopdrawing Cast-in Embed for Window Wall & Louver at 15F to RF - Review & Approval | 14 | 13-Mar-17 | 26-Mar-17 | 28-May-17 | 10-Jun-17 | 100% | 0% | -76 | | | | |
| A53740 | 3rd Shopdrawing for Window Wall, Facade Window, Louver and operable panel at GF to 1F | 14 | 25-Feb-17 | 10-Mar-17 | 10-Jun-17 | 23-Jun-17 | 100% | 0% | -105 | | | | |
| PERFORMANCE MOCK UP TEST | | | | | | | | | | | | | |
| PERFORMANCE MOCK UP TEST - by PISA | | | | | | | | | | | | | |
| A53890 | 2nd Performance Mock Up Test Design Submission of Window Wall (FC-WW-01) at GF | 14 | 16-Jan-17 | 29-Jan-17 | 22-Feb-17 | 08-Mar-17 | 100% | 100% | -37 | | | | |
| A53900 | 2nd Performance Mock Up Test Design Submission of Window Wall (FC-WW-01) at GF | 14 | 30-Jan-17 | 12-Feb-17 | 09-Mar-17 | 23-Mar-17 | 100% | 100% | -38 | | | | |
| A53930 | 1st Performance Mock Up Test Design Submission of Window Wall (FC-WW-3a, 04 & 05b) at 2F to 4F | 14 | 31-Jan-17 | 13-Feb-17 | 13-Mar-17 | 27-Mar-17 | 100% | 100% | -41 | | | | |
| A53990 | 1st Performance Mock Up Test Design Submission of Window Wall (FC-WW-06) at 15F | 14 | 04-Feb-17 | 17-Feb-17 | 21-Mar-17 | 04-Apr-17 | 100% | 74% | -46 | | | | |
| A53910 | 3rd Performance Mock Up Test Design Submission of Window Wall (FC-WW-01) at GF | 14 | 13-Feb-17 | 26-Feb-17 | 24-Mar-17 | 07-Apr-17 | 100% | 50% | -40 | | | | |
| A53940 | 1st Performance Mock Up Test Design Submission of Window Wall (FC-WW-3a, 04 & 05b) at 2F to 4F | 14 | 14-Feb-17 | 27-Feb-17 | 28-Mar-17 | 11-Apr-17 | 100% | 24% | -43 | | | | |
| A54000 | 1st Performance Mock Up Test Design Submission of Window Wall (FC-WW-06) at 15F | 14 | 18-Feb-17 | 03-Mar-17 | 04-Apr-17 | 18-Apr-17 | 100% | 0% | -46 | | | | |
| A53920 | 3rd Performance Mock Up Test Design Submission of Window Wall (FC-WW-01) at GF | 14 | 27-Feb-17 | 12-Mar-17 | 08-Apr-17 | 21-Apr-17 | 100% | 0% | -40 | | | | |
| A53950 | 2nd Performance Mock Up Test Design Submission of Window Wall (FC-WW-3a, 04 & 05b) at 2F to 4F | 14 | 28-Feb-17 | 13-Mar-17 | 11-Apr-17 | 25-Apr-17 | 100% | 0% | -43 | | | | |
| A54010 | 2nd Performance Mock Up Test Design Submission of Window Wall (FC-WW-06) at 15F | 14 | 04-Mar-17 | 17-Mar-17 | 18-Apr-17 | 02-May-17 | 100% | 0% | -46 | | | | |
| A53960 | 2nd Performance Mock Up Test Design Submission of Window Wall (FC-WW-3a, 04 & 05b) at 2F to 4F | 14 | 14-Mar-17 | 27-Mar-17 | 25-Apr-17 | 09-May-17 | 100% | 0% | -43 | | | | |
| A54020 | 2nd Performance Mock Up Test Design Submission of Window Wall (FC-WW-06) at 15F | 14 | 18-Mar-17 | 31-Mar-17 | 02-May-17 | 16-May-17 | 100% | 0% | -46 | | | | |
| A53970 | 3rd Performance Mock Up Test Design Submission of Window Wall (FC-WW-3a, 04 & 05b) at 2F to 4F | 14 | 28-Mar-17 | 10-Apr-17 | 09-May-17 | 23-May-17 | 28.57% | 0% | -43 | | | | |
| A54030 | 3rd Performance Mock Up Test Design Submission of Window Wall (FC-WW-06) at 15F | 14 | 01-Apr-17 | 14-Apr-17 | 16-May-17 | 30-May-17 | 0% | 0% | -46 | | | | |
| A53980 | 3rd Performance Mock Up Test Design Submission of Window Wall (FC-WW-3a, 04 & 05b) at 2F to 4F | 14 | 11-Apr-17 | 24-Apr-17 | 23-May-17 | 06-Jun-17 | 0% | 0% | -43 | | | | |
| A54040 | 3rd Performance Mock Up Test Design Submission of Window Wall (FC-WW-06) at 15F | 14 | 15-Apr-17 | 28-Apr-17 | 30-May-17 | 13-Jun-17 | 0% | 0% | -46 | | | | |
| BD DRAWING + DESIGN CALCULATION | | | | | | | | | | | | | |
| BD DRAWING + DESIGN CALCULATION - by Redland | | | | | | | | | | | | | |
| A54080 | 2nd BD Submission for PreCast Tubes, Columns and Roof Panel (FC-PC) - Review and Approval | 14 | 28-Jan-17 | 10-Feb-17 | 05-Jan-17 | 07-Apr-17 | 100% | 50% | -56 | | | | |
| BD DRAWING + DESIGN CALCULATION - by PISA | | | | | | | | | | | | | |
| A54150 | 1st BD Submission Cast-in Embed for Window Wall & Louver at 2F to 14F | 14 | 28-Dec-16 | 10-Jan-17 | 27-Feb-17 | 13-Mar-17 | 100% | 100% | -61 | | | | |
| A54330 | 1st BD Submission for Window Wall & Louver at 2F to 14F | 14 | 25-Feb-17 | 10-Mar-17 | 13-Mar-17 | 27-Mar-17 | 100% | 100% | -16 | | | | |
| A54160 | 1st BD Submission Cast-in Embed for Window Wall & Louver at 2F to 14F - Review & Approval | 14 | 11-Jan-17 | 24-Jan-17 | 14-Mar-17 | 28-Mar-17 | 100% | 100% | -62 | | | | |
| A54210 | 1st BD Submission Cast-in Embed for Window Wall & Louver at 15F to RF | 14 | 31-Jan-17 | 13-Feb-17 | 15-Mar-17 | 29-Mar-17 | 100% | 100% | -43 | | | | |
| A54270 | 1st BD Submission for Window Wall, Facade Window, Louver and operable panel at GF to 1F | 14 | 03-Jan-17 | 16-Jan-17 | 15-Mar-17 | 29-Mar-17 | 100% | 100% | -71 | | | | |
| A54340 | 1st BD Submission for Window Wall & Louver at 2F to 14F - Review & Approval | 14 | 11-Mar-17 | 24-Mar-17 | 28-Mar-17 | 11-Apr-17 | 100% | 24% | -18 | | | | |
| A54170 | 2nd BD Submission Cast-in Embed for Window Wall & Louver at 2F to 14F | 14 | 25-Jan-17 | 07-Feb-17 | 29-Mar-17 | 12-Apr-17 | 100% | 15% | -64 | | | | |
| A54220 | 1st BD Submission Cast-in Embed for Window Wall & Louver at 15F to RF - Review & Approval | 14 | 14-Feb-17 | 27-Feb-17 | 30-Mar-17 | 14-Apr-17 | 100% | 0% | -46 | | | | |
| A54280 | 1st BD Submission for Window Wall, Facade Window, Louver and operable panel at GF to 1F | 14 | 17-Jan-17 | 30-Jan-17 | 30-Mar-17 | 13-Apr-17 | 100% | 9% | -73 | | | | |
| A54390 | 1st BD Submission for Window Wall & Louver at 15F to RF | 14 | 15-Mar-17 | 28-Mar-17 | 01-Apr-17 | 14-Apr-17 | 100% | 0% | -17 | | | | |
| A54350 | 2nd BD Submission for Window Wall & Louver at 2F to 14F | 14 | 25-Mar-17 | 07-Apr-17 | 11-Apr-17 | 25-Apr-17 | 50% | 0% | -18 | | | | |
| A54180 | 2nd BD Submission Cast-in Embed for Window Wall & Louver at 2F to 14F - Review & Approval | 14 | 08-Feb-17 | 21-Feb-17 | 12-Apr-17 | 26-Apr-17 | 100% | 0% | -64 | | | | |
| A54290 | 2nd BD Submission for Window Wall, Facade Window, Louver and operable panel at GF to 1F | 14 | 31-Jan-17 | 13-Feb-17 | 13-Apr-17 | 27-Apr-17 | 100% | 0% | -73 | | | | |
| A54230 | 2nd BD Submission Cast-in Embed for Window Wall & Louver at 15F to RF | 14 | 28-Feb-17 | 13-Mar-17 | 15-Apr-17 | 28-Apr-17 | 100% | 0% | -46 | | | | |
| A54400 | 1st BD Submission for Window Wall & Louver at 15F to RF - Review & Approval | 14 | 29-Mar-17 | 11-Apr-17 | 15-Apr-17 | 28-Apr-17 | 21.43% | 0% | -17 | | | | |
| A54360 | 2nd BD Submission for Window Wall & Louver at 2F to 14F - Review & Approval | 14 | 08-Apr-17 | 21-Apr-17 | 25-Apr-17 | 09-May-17 | 0% | 0% | -18 | | | | |
| A54190 | 3rd BD Submission Cast-in Embed for Window Wall & Louver at 2F to 14F | 14 | 22-Feb-17 | 07-Mar-17 | 26-Apr-17 | 10-May-17 | 100% | 0% | -64 | | | | |
| A54300 | 2nd BD Submission for Window Wall, Facade Window, Louver and operable panel at GF to 1F | 14 | 14-Feb-17 | 27-Feb-17 | 27-Apr-17 | 11-May-17 | 100% | 0% | -73 | | | | |
| A54240 | 2nd BD Submission Cast-in Embed for Window Wall & Louver at 15F to RF - Review & Approval | 14 | 14-Mar-17 | 27-Mar-17 | 29-Apr-17 | 12-May-17 | 100% | 0% | -46 | | | | |
| A54410 | 2nd BD Submission for Window Wall & Louver at 15F to RF | 14 | 12-Apr-17 | 25-Apr-17 | 29-Apr-17 | 12-May-17 | 0% | 0% | -17 | | | | |
| A54370 | 3rd BD Submission for Window Wall & Louver at 2F to 14F | 14 | 22-Apr-17 | 05-May-17 | 09-May-17 | 23-May-17 | 0% | 0% | -18 | | | | |
| A54200 | 3rd BD Submission Cast-in Embed for Window Wall & Louver at 2F to 14F - Review & Approval | 14 | 08-Mar-17 | 21-Mar-17 | 10-May-17 | 24-May-17 | 100% | 0% | -64 | | | | |
| A54310 | 3rd BD Submission for Window Wall, Facade Window, Louver and operable panel at GF to 1F | 14 | 28-Feb-17 | 13-Mar-17 | 11-May-17 | 25-May-17 | 100% | 0% | -73 | | | | |
| A54250 | 3rd BD Submission Cast-in Embed for Window Wall & Louver at 15F to RF | 14 | 28-Mar-17 | 10-Apr-17 | 13-May-17 | 26-May-17 | 28.57% | 0% | -46 | | | | |
| A54420 | 2nd BD Submission for Window Wall & Louver at 15F to RF - Review & Approval | 14 | 26-Apr-17 | 09-May-17 | 13-May-17 | 26-May-17 | 0% | 0% | -17 | | | | |
| A54380 | 3rd BD Submission for Window Wall & Louver at 2F to 14F - Review & Approval | 14 | 06-May-17 | 19-May-17 | 23-May-17 | 06-Jun-17 | 0% | 0% | -18 | | | | |
| A54320 | 3rd BD Submission for Window Wall, Facade Window, Louver and operable panel at GF to 1F | 14 | 14-Mar-17 | 27-Mar-17 | 25-May-17 | 08-Jun-17 | 100% | 0% | -73 | | | | |











































































| Activity ID | Activity Name | MICP D15 O3A | MICP D15 O3A | MICP D15 O3A | Start | Finish | Planned B/L % Complete | Actual % Complete | Finish Variance (+/-d) | 2017 | | | |
|---|--|--------------|--------------|--------------|-----------|-----------|------------------------|-------------------|------------------------|--------|------------------------|--------|--|
| | | | | | | | | | | Mar 18 | Apr 19 | May 20 | Jun 21 |
| A54260 | 3rd BD SUBmission Cast-in Embed for Window Wall & Louver at 15F to RF - Review & | 14 | 11-Apr-17 | 24-Apr-17 | 27-May-17 | 09-Jun-17 | 0% | 0% | -46 | | A54260 | | |
| A54430 | 3rd BD Submission for Window Wall & Louver at 15F to RF | 14 | 10-May-1 | 23-May-17 | 27-May-17 | 09-Jun-17 | 0% | 0% | -17 | | | A54430 | |
| A54440 | 3rd BD Submission for Window Wall & Louver at 15F to RF - Review & Approval | 14 | 24-May-1 | 06-Jun-17 | 10-Jun-17 | 23-Jun-17 | 0% | 0% | -17 | | | A54440 | |
| ICP & SPS Construction | | | | | | | | | | | | | |
| Key Dates | | | | | | | | | | | | | |
| A31570 | SPS Structure Complete | 0 | | 15-Mar-17 | | 12-Apr-17 | 100% | 0% | -23 | A31570 | SPS Structure Complete | | |
| A31580 | ICP Structure Complete | 0 | | 24-Jun-17 | | 14-Jun-17 | 0% | 0% | 9 | | | | A31580 ICP S |
| SPS WORKS (Sewerage Pumping Station) | | | | | | | | | | | | | |
| Pre-Construction Works | | | | | | | | | | | | | |
| A55810 | SPS - Procurement & fabrication of Louvre | 82 | 21-Jan-17 | 12-Apr-17 | 09-Mar-17 | 05-Jun-17 | 85.37% | 20% | -54 | | | | SPS - Procurement & fabrication of Louvre |
| A55830 | SPS - Procurement & fabrication of Davit System | 90 | 27-Jan-17 | 26-Apr-17 | 09-Mar-17 | 06-Jun-17 | 71.11% | 26% | -41 | | | | SPS - Procurement & fabrication of Davit System |
| A55850 | SPS - Procurement & fabrication of GRP Cover | 90 | 27-Jan-17 | 26-Apr-17 | 09-Mar-17 | 06-Jun-17 | 71.11% | 26% | -41 | | | | SPS - Procurement & fabrication of GRP Cover |
| A55860 | SPS - 1st Delivery of GRP Cover | 0 | 27-Apr-17 | | 11-Mar-17 | | 0% | 100% | 36 | A55860 | | | SPS - 1st Delivery of GRP Cover |
| A55870 | SPS - Procurement & fabrication of Fire / Security Roller Shutter | 43 | 06-Feb-17 | 20-Mar-17 | 19-Mar-17 | 30-Apr-17 | 100% | 31% | -41 | | | | SPS - Procurement & fabrication of Fire / Security Roller Shutter, SPS - Procurement & fabrication of Fire / Security Roller Shutter |
| A55890 | SPS - Procurement & fabrication of Metal Door | 43 | 06-Feb-17 | 20-Mar-17 | 19-Mar-17 | 30-Apr-17 | 100% | 31% | -41 | | | | SPS - Procurement & fabrication of Metal Door, SPS - Procurement & fabrication of Metal Door |
| A55920 | SPS - Procurement & fabrication of Perforated Cladding | 60 | 28-Feb-17 | 28-Apr-17 | 18-Apr-17 | 16-Jun-17 | 53.33% | 0% | -49 | | | | SPS - Procurement & fabrication of Perforated Cladding |
| A55910 | SPS - Confirmation of perforated corrugated cladding by FAC/MJV | 0 | 28-Feb-17 | | 18-Apr-17 | | 100% | 0% | -38 | | | | SPS - Confirmation of perforated corrugated cladding by FAC/MJV |
| A55880 | SPS - 1st Delivery of Fire / Security Shutter | 0 | 21-Mar-17 | | 02-May-17 | | 100% | 0% | -31 | A55880 | | | SPS - 1st Delivery of Fire / Security Shutter |
| A55900 | SPS - 1st Delivery of Metal Door | 0 | 21-Mar-17 | | 02-May-17 | | 100% | 0% | -31 | A55900 | | | SPS - 1st Delivery of Metal Door |
| A55820 | SPS - 1st Delivery of Louvre | 0 | 13-Apr-17 | | 05-Jun-17 | | 0% | 0% | -40 | | A55820 | | SPS - 1st Delivery of Louvre |
| A55840 | SPS - 1st Delivery of Davit System | 0 | 27-Apr-17 | | 06-Jun-17 | | 0% | 0% | -32 | | | A55840 | SPS - 1st Delivery of Davit System |
| A55930 | SPS - 1st Delivery of Perforated Cladding | 0 | 29-Apr-17 | | 17-Jun-17 | | 0% | 0% | -39 | | | A55930 | SPS - 1st Delivery of Perforated Cladding |
| RC Structures | | | | | | | | | | | | | |
| Portion E2 - Pump Station B2/F & B1/F | | | | | | | | | | | | | |
| A37890 | SPS - Erect falseworks for Roof Slab | 3 | 02-Feb-17 | 04-Feb-17 | 01-Feb-17 | 14-Mar-17 | 100% | 100% | -31 | | | | SPS - Erect falseworks for Roof Slab |
| A37880 | SPS - Construct Walls & Cols (B1/F to G/F) @ Lvl +10.00mPD | 12 | 16-Jan-17 | 01-Feb-17 | 02-Feb-17 | 18-Mar-17 | 100% | 100% | -38 | | | | SPS - Construct Walls & Cols (B1/F to G/F) @ Lvl +10.00mPD |
| A37950 | SPS - Construct Roof Beam & Slab | 10 | 06-Feb-17 | 16-Feb-17 | 15-Mar-17 | 18-Mar-17 | 100% | 100% | -25 | | | | SPS - Construct Roof Beam & Slab |
| A37970 | SPS - Complete E2 Structure to G/F Level +10.00mPD | 0 | | 28-Feb-17 | | 18-Mar-17 | 100% | 100% | -15 | | | | SPS - Complete E2 Structure to G/F Level +10.00mPD |
| A37960 | SPS - Dismantle Falseworks & Clean area Below Roof Slab | 4 | 24-Feb-17 | 28-Feb-17 | 20-Mar-17 | 03-Apr-17 | 100% | 50% | -29 | | | | SPS - Dismantle Falseworks & Clean area Below Roof Slab, SPS - Dismantle Falseworks & Clean area Below Roof Slab |
| Portion E1 - Plant Room B1/F | | | | | | | | | | | | | |
| A31790 | SPS - Construct Walls & Cols From (B1/F to G/F) @ Lvl +10.00mPD | 20 | 28-Dec-16 | 20-Jan-17 | 02-Feb-17 | 24-Mar-17 | 100% | 100% | -50 | | | | SPS - Construct Walls & Cols From (B1/F to G/F) @ Lvl +10.00mPD |
| A31800 | SPS - Construct Staircase @ GL 3-5 / A1-A2 | 6 | 14-Jan-17 | 20-Jan-17 | 02-Feb-17 | 25-Mar-17 | 100% | 100% | -51 | | | | SPS - Construct Staircase @ GL 3-5 / A1-A2 |
| A31850 | SPS - Construct Sprinkler Tank and FS Water Tank | 15 | 27-Feb-17 | 15-Mar-17 | 20-Feb-17 | 08-Mar-17 | 100% | 100% | 7 | | | | SPS - Construct Sprinkler Tank and FS Water Tank |
| A31810 | SPS - Erect falseworks for Roof Slab | 3 | 21-Jan-17 | 24-Jan-17 | 01-Mar-17 | 20-Mar-17 | 100% | 100% | -43 | | | | SPS - Erect falseworks for Roof Slab |
| A31820 | SPS - Construct Roof Beam & Slab | 15 | 25-Jan-17 | 14-Feb-17 | 14-Mar-17 | 25-Mar-17 | 100% | 100% | -33 | | | | SPS - Construct Roof Beam & Slab |
| A31830 | SPS - Construct Concrete Vent Duct Above Roof Slab | 17 | 15-Feb-17 | 06-Mar-17 | 27-Mar-17 | 12-Apr-17 | 100% | 10% | -31 | | | | SPS - Construct Concrete Vent Duct Above Roof Slab, SPS - Construct Concrete Vent Duct Above Roof Slab |
| A31840 | SPS - Dismantle Falseworks & Clean area Below Roof Slab | 4 | 22-Feb-17 | 25-Feb-17 | 31-Mar-17 | 06-Apr-17 | 100% | 0% | -33 | | | | SPS - Dismantle Falseworks & Clean area Below Roof Slab, SPS - Dismantle Falseworks & Clean area Below Roof Slab |
| A31870 | SPS - Complete Internal FS Tank & Give Access to PIW Contractor's | 0 | | 16-Mar-17 | | 31-Mar-17 | 100% | 0% | -13 | A31870 | | | SPS - Complete Internal FS Tank & Give Access to PIW Contractor's |
| A31845 | SPS - Complete E1 Structure to R/F | 0 | | 25-Feb-17 | | 06-Apr-17 | 100% | 0% | -33 | | | | SPS - Complete E1 Structure to R/F |
| A31860 | SPS - Complete Structure | 0 | | 15-Mar-17 | | 12-Apr-17 | 100% | 0% | -23 | A31860 | | | SPS - Complete Structure |
| SPS - ABWF & Building Services Installation | | | | | | | | | | | | | |
| Pump Station | | | | | | | | | | | | | |
| B2/F - Pump Station | | | | | | | | | | | | | |
| A55630 | Complete Concrete Plinth | 0 | | 28-Feb-17 | | 31-Mar-17 | 100% | 0% | -27 | | | | Complete Concrete Plinth |
| A55640 | Install bracket for cat ladder | 3 | 01-Mar-17 | 03-Mar-17 | 01-Apr-17 | 05-Apr-17 | 100% | 0% | -27 | | | | Install bracket for cat ladder |
| A55650 | Waterproofing & water test | 18 | 04-Mar-17 | 24-Mar-17 | 06-Apr-17 | 29-Apr-17 | 100% | 0% | -27 | | | | Waterproofing & water test |
| A55660 | Plastering & screening | 7 | 25-Mar-17 | 01-Apr-17 | 02-May-17 | 10-May-17 | 85.71% | 0% | -27 | | A55660 | | Plastering & screening |
| A55710 | Cat ladder installation | 7 | 03-Apr-17 | 11-Apr-17 | 11-May-17 | 18-May-17 | 0% | 0% | -27 | | | A55710 | Cat ladder installation |
| B1/F - Pump Station | | | | | | | | | | | | | |
| Builders' Work | | | | | | | | | | | | | |
| A55670 | Complete Concrete Plinth | 0 | | 28-Feb-17 | | 31-Mar-17 | 100% | 0% | -27 | | | | Complete Concrete Plinth |
| A55680 | Blockwall | 6 | 01-Mar-17 | 07-Mar-17 | 01-Apr-17 | 08-Apr-17 | 100% | 0% | -27 | | | | Blockwall |
| A55690 | Plastering, screeding & Painting | 10 | 08-Mar-17 | 18-Mar-17 | 10-Apr-17 | 24-Apr-17 | 100% | 0% | -27 | A55690 | | | Plastering, screeding & Painting |
| A55700 | Channel grating & railing installation | 5 | 20-Mar-17 | 24-Mar-17 | 25-Apr-17 | 29-Apr-17 | 100% | 0% | -27 | | A55700 | | Channel grating & railing installation |
| BS Installation | | | | | | | | | | | | | |
| A55770 | SPS - MEP 2nd fix | 7 | 03-Apr-17 | 11-Apr-17 | 11-May-17 | 18-May-17 | 0% | 0% | -27 | | A55770 | | SPS - MEP 2nd fix |
| A55780 | SPS - Install Soil & Waste Water Pump Set | 18 | 03-Apr-17 | 27-Apr-17 | 11-May-17 | 01-Jun-17 | 0% | 0% | -27 | | A55780 | | SPS - Install Soil & Waste Water Pump Set |
| A56610 | SPS - Install Sewage Water Pump Set (3 nos.) | 18 | 03-Apr-17 | 27-Apr-17 | 11-May-17 | 01-Jun-17 | 0% | 0% | -27 | | A56610 | | SPS - Install Sewage Water Pump Set |
| Final Finishes | | | | | | | | | | | | | |
| A55790 | Apply floor sealer | 3 | 28-Apr-17 | 02-May-17 | 02-Jun-17 | 05-Jun-17 | 0% | 0% | -27 | | | A55790 | Apply floor sealer |
| A55800 | Door & ironmongeries installation | 5 | 04-May-1 | 09-May-17 | 06-Jun-17 | 10-Jun-17 | 0% | 0% | -27 | | | A55800 | Door & ironmongeries installation |
| A56580 | Davit installtion & GRP cover | 5 | 04-May-1 | 09-May-17 | 06-Jun-17 | 12-Jun-17 | 0% | 0% | -28 | | | A56580 | Davit installtion & GRP cover |
| CLP Meter Cabinet Room | | | | | | | | | | | | | |
| Builders' Work | | | | | | | | | | | | | |
| A31920 | CLP Cabinet Room - Plastering & screeding | 7 | 27-Feb-17 | 06-Mar-17 | 07-Apr-17 | 18-Apr-17 | 100% | 0% | -33 | | | | CLP Cabinet Room - Plastering & screeding |
| A31930 | CLP Cabinet Room - Apply paint on ceiling & wall | 3 | 07-Mar-17 | 09-Mar-17 | 19-Apr-17 | 21-Apr-17 | 100% | 0% | -33 | A31930 | | | CLP Cabinet Room - Apply paint on ceiling & wall |
| A31950 | CLP Cabinet Room - Sealer on floor | 3 | 10-Mar-17 | 13-Mar-17 | 22-Apr-17 | 25-Apr-17 | 100% | 0% | -33 | A31950 | | | CLP Cabinet Room - Sealer on floor |
| BS Installation | | | | | | | | | | | | | |
| A31960 | Install CLP Electrical Meter Cabinet | 7 | 14-Mar-17 | 21-Mar-17 | 26-Apr-17 | 05-May-17 | 100% | 0% | -33 | | A31960 | | Install CLP Electrical Meter Cabinet |
| A31970 | Inspection for Handover to CLP | 7 | 22-Mar-17 | 29-Mar-17 | 06-May-17 | 13-May-17 | 100% | 0% | -33 | | A31970 | | Inspection for Handover to CLP |
| A31980 | CLP Meter Installation and T&C | 21 | 30-Mar-17 | 19-Apr-17 | 14-May-17 | 03-Jun-17 | 9.52% | 0% | -45 | | A31980 | | CLP Meter Installation and T&C |
| A31990 | CLP Permanent Power-On | 0 | | 15-May-17 | | 03-Jun-17 | 0% | 0% | -16 | | | A31990 | CLP Permanent Power-On |
| A32040 | Ready for Power Energization | 0 | | 15-May-17 | | 03-Jun-17 | 0% | 0% | -16 | | | A32040 | Ready for Power Energization |
| Final Finishes | | | | | | | | | | | | | |
| A31940 | CLP Cabinet Room - Install doors, grated drains, & Misc. Items | 3 | 20-Apr-17 | 22-Apr-17 | 05-Jun-17 | 07-Jun-17 | 0% | 0% | -36 | | | A31940 | CLP Cabinet Room - Install doors, grated drains, & Misc. Items |

Three Months Rolling Programme (3MRP) Month 18 - 31 Mar 2017

| Activity ID | Activity Name | MICP D15 O3A | MICP D15 O3A | MICP D15 O3A | Start | Finish | Planned B/L % Complete | Actual % Complete | Finish Variance (+/-d) | 2017 | | | | |
|--------------------------------------|---|--------------|--------------|--------------|-----------|-----------|------------------------|-------------------|------------------------|--------|--------|---|-----|--|
| | | | | | | | | | | Mar | Apr | May | Jun | |
| | | | | | | | | | | 18 | 19 | 20 | 21 | |
| LV Switch Room | | | | | | | | | | | | | | |
| Builders' Work | | | | | | | | | | | | | | |
| A56140 | Plastering & screeding | 7 | 27-Feb-17 | 06-Mar-17 | 07-Apr-17 | 18-Apr-17 | 100% | 0% | -33 | | | Plastering & screeding | | |
| BS Installation | | | | | | | | | | | | | | |
| A32050 | SPS - MEP 2nd fix | 6 | 07-Mar-17 | 13-Mar-17 | 19-Apr-17 | 25-Apr-17 | 100% | 0% | -33 | A32050 | | SPS - MEP 2nd fix | | |
| A32060 | SPS - Install LV Main Distribution Board | 21 | 14-Mar-17 | 07-Apr-17 | 26-Apr-17 | 22-May-17 | 76.19% | 0% | -33 | A32060 | | SPS - Install LV Main Distribution Board | | |
| A56550 | SPS - Setup LV Main Distribution Board & SAT | 6 | 08-Apr-17 | 18-Apr-17 | 23-May-17 | 29-May-17 | 0% | 0% | -33 | | A56550 | SPS - Setup LV Main Distribution Board & SAT | | |
| Final Finishes | | | | | | | | | | | | | | |
| A56150 | Apply paint coating on ceiling & wall | 7 | 19-Apr-17 | 26-Apr-17 | 31-May-17 | 07-Jun-17 | 0% | 0% | -33 | | A56150 | Apply paint coating on ceiling & wall | | |
| A56160 | Apply floor sealer | 3 | 27-Apr-17 | 29-Apr-17 | 08-Jun-17 | 10-Jun-17 | 0% | 0% | -33 | | A56160 | Apply floor sealer | | |
| A56170 | Door & ironmongeries installation | 5 | 02-May-1 | 08-May-17 | 12-Jun-17 | 16-Jun-17 | 0% | 0% | -33 | | A56170 | Door & ironmongeries installation | | |
| Fire Control Centre | | | | | | | | | | | | | | |
| Builders' Work | | | | | | | | | | | | | | |
| A56040 | Plastering & screeding | 6 | 27-Feb-17 | 04-Mar-17 | 07-Apr-17 | 13-Apr-17 | 100% | 0% | -33 | | | Plastering & screeding | | |
| BS Installation | | | | | | | | | | | | | | |
| A56050 | SPS - MEP 2nd & Final Fix for Fire Control Centre | 14 | 06-Mar-17 | 21-Mar-17 | 18-Apr-17 | 05-May-17 | 100% | 0% | -33 | A56050 | | SPS - MEP 2nd & Final Fix for Fire Control Centre | | |
| Final Finishes | | | | | | | | | | | | | | |
| A56060 | Apply paint coating on ceiling & wall | 5 | 22-Mar-17 | 27-Mar-17 | 06-May-17 | 11-May-17 | 100% | 0% | -33 | | A56060 | Apply paint coating on ceiling & wall | | |
| A56070 | Apply sealer on floor | 3 | 28-Mar-17 | 30-Mar-17 | 12-May-17 | 15-May-17 | 100% | 0% | -33 | | A56070 | Apply sealer on floor | | |
| A56080 | Door & ironmongeries installation | 3 | 28-Mar-17 | 30-Mar-17 | 12-May-17 | 15-May-17 | 100% | 0% | -33 | | A56080 | Door & ironmongeries installation | | |
| FS Pump Room | | | | | | | | | | | | | | |
| Builders' Work | | | | | | | | | | | | | | |
| A55990 | Plastering & screeding | 5 | 27-Feb-17 | 03-Mar-17 | 07-Apr-17 | 12-Apr-17 | 100% | 0% | -33 | | | Plastering & screeding | | |
| BS Installation | | | | | | | | | | | | | | |
| A32180 | SPS - MEP 2nd Fix | 10 | 04-Mar-17 | 15-Mar-17 | 13-Apr-17 | 27-Apr-17 | 100% | 0% | -33 | A32180 | | SPS - MEP 2nd Fix | | |
| A32190 | SPS - Install FS Pump Set & SAT | 30 | 16-Mar-17 | 24-Apr-17 | 28-Apr-17 | 05-Jun-17 | 46.67% | 0% | -33 | A32190 | | SPS - Install FS Pump Set & SAT | | |
| Final Finishes | | | | | | | | | | | | | | |
| A56000 | Apply paint coating on ceiling & wall | 4 | 25-Apr-17 | 28-Apr-17 | 06-Jun-17 | 09-Jun-17 | 0% | 0% | -33 | | A56000 | Apply paint coating on ceiling & wall | | |
| A56010 | Apply floor sealer | 3 | 29-Apr-17 | 04-May-17 | 10-Jun-17 | 13-Jun-17 | 0% | 0% | -33 | | A56010 | Apply floor sealer | | |
| A56020 | Door & ironmongeries installation | 3 | 05-May-1 | 08-May-17 | 14-Jun-17 | 16-Jun-17 | 0% | 0% | -33 | | A56020 | Door & ironmongeries installation | | |
| Sprinkler Pump Room | | | | | | | | | | | | | | |
| Builders' Work | | | | | | | | | | | | | | |
| A55940 | Plastering & screeding | 5 | 27-Feb-17 | 03-Mar-17 | 07-Apr-17 | 12-Apr-17 | 100% | 0% | -33 | | | Plastering & screeding | | |
| BS Installation | | | | | | | | | | | | | | |
| A32200 | SPS - MEP 2nd Fix | 10 | 04-Mar-17 | 15-Mar-17 | 13-Apr-17 | 27-Apr-17 | 100% | 0% | -33 | A32200 | | SPS - MEP 2nd Fix | | |
| A32210 | SPS - Install Sprinkler Pump Set & SAT | 30 | 16-Mar-17 | 24-Apr-17 | 28-Apr-17 | 05-Jun-17 | 46.67% | 0% | -33 | A32210 | | SPS - Install Sprinkler Pump Set & SAT | | |
| Final Finishes | | | | | | | | | | | | | | |
| A55950 | Apply paint coating on ceiling & wall | 4 | 25-Apr-17 | 28-Apr-17 | 06-Jun-17 | 09-Jun-17 | 0% | 0% | -33 | | A55950 | Apply paint coating on ceiling & wall | | |
| A55960 | Apply floor sealer | 3 | 29-Apr-17 | 04-May-17 | 10-Jun-17 | 13-Jun-17 | 0% | 0% | -33 | | A55960 | Apply floor sealer | | |
| A55970 | Door & ironmongeries installation | 3 | 05-May-1 | 08-May-17 | 14-Jun-17 | 16-Jun-17 | 0% | 0% | -33 | | A55970 | Door & ironmongeries installation | | |
| Fan Room | | | | | | | | | | | | | | |
| Builders' Work | | | | | | | | | | | | | | |
| A56090 | Complete Concrete Plinth | 0 | | 25-Feb-17 | | 06-Apr-17 | 100% | 0% | -33 | | | Complete Concrete Plinth | | |
| A56100 | Plastering & screeding | 6 | 27-Feb-17 | 04-Mar-17 | 07-Apr-17 | 13-Apr-17 | 100% | 0% | -33 | | | Plastering & screeding | | |
| BS Installation | | | | | | | | | | | | | | |
| A56530 | SPS - Install Fans (2 nos.) & Equipment | 30 | 06-Mar-17 | 10-Apr-17 | 18-Apr-17 | 24-May-17 | 76.67% | 0% | -33 | A56530 | | SPS - Install Fans (2 nos.) & Equipment | | |
| A56540 | SPS - MEP 2nd & final fix | 6 | 11-Apr-17 | 20-Apr-17 | 25-May-17 | 01-Jun-17 | 0% | 0% | -33 | | A56540 | SPS - MEP 2nd & final fix | | |
| Final Finishes | | | | | | | | | | | | | | |
| A56110 | Apply paint coating on ceiling & wall | 4 | 21-Apr-17 | 25-Apr-17 | 02-Jun-17 | 06-Jun-17 | 0% | 0% | -33 | | A56110 | Apply paint coating on ceiling & wall | | |
| A56120 | Apply floor sealer | 3 | 26-Apr-17 | 28-Apr-17 | 07-Jun-17 | 09-Jun-17 | 0% | 0% | -33 | | A56120 | Apply floor sealer | | |
| A56130 | Door & ironmongeries installation | 3 | 26-Apr-17 | 28-Apr-17 | 07-Jun-17 | 09-Jun-17 | 0% | 0% | -33 | | A56130 | Door & ironmongeries installation | | |
| Pump Station Service Yard | | | | | | | | | | | | | | |
| Builders' Work | | | | | | | | | | | | | | |
| A55730 | Blockwall | 12 | 27-Feb-17 | 11-Mar-17 | 07-Apr-17 | 24-Apr-17 | 100% | 0% | -33 | A55730 | | Blockwall | | |
| A55740 | Plastering & screeding | 10 | 13-Mar-17 | 23-Mar-17 | 25-Apr-17 | 08-May-17 | 100% | 0% | -33 | A55740 | | Plastering & screeding | | |
| A55750 | Channel grating & trench cover installation | 7 | 24-Mar-17 | 31-Mar-17 | 09-May-17 | 16-May-17 | 100% | 0% | -33 | A55750 | | Channel grating & trench cover installation | | |
| BS Installation | | | | | | | | | | | | | | |
| A55760 | SPS - MEP 2nd Fix for Pump Station Service Yard | 14 | 01-Apr-17 | 21-Apr-17 | 17-May-17 | 02-Jun-17 | 0% | 0% | -33 | A55760 | | SPS - MEP 2nd Fix for Pump Station Service Yard | | |
| Final Finishes | | | | | | | | | | | | | | |
| A56490 | Install roller shutter (for security) | 7 | 11-Apr-17 | 21-Apr-17 | 25-May-17 | 02-Jun-17 | 0% | 0% | -33 | | A56490 | Install roller shutter (for security) | | |
| A56500 | Apply paint on ceiling & wall | 10 | 22-Apr-17 | 05-May-17 | 03-Jun-17 | 14-Jun-17 | 0% | 0% | -33 | | A56500 | Apply paint on ceiling & wall | | |
| A56510 | Apply floor sealer | 5 | 06-May-1 | 11-May-17 | 15-Jun-17 | 20-Jun-17 | 0% | 0% | -33 | | A56510 | Apply floor sealer | | |
| A56520 | Door & ironmongeries installation | 3 | 12-May-1 | 15-May-17 | 21-Jun-17 | 23-Jun-17 | 0% | 0% | -33 | | A56520 | Door & ironmongeries installation | | |
| Cleansing & Flushing Water Tank Room | | | | | | | | | | | | | | |
| Builders' Work | | | | | | | | | | | | | | |
| A56190 | Plastering & screeding | 6 | 27-Feb-17 | 04-Mar-17 | 07-Apr-17 | 13-Apr-17 | 100% | 0% | -33 | A56190 | | Plastering & screeding | | |
| A56200 | Install glass-fibre water tank supporting frame | 6 | 06-Mar-17 | 11-Mar-17 | 18-Apr-17 | 24-Apr-17 | 100% | 0% | -33 | A56200 | | Install glass-fibre water tank supporting frame | | |
| BS Installation | | | | | | | | | | | | | | |
| A32160 | SPS - Install Pumps, Valves & Equipment | 36 | 06-Mar-17 | 20-Apr-17 | 18-Apr-17 | 01-Jun-17 | 63.89% | 0% | -33 | A32160 | | SPS - Install Pumps, Valves & Equipment | | |
| A32170 | SPS - Install Water Tank, Pipeworks & Testing | 36 | 13-Mar-17 | 27-Apr-17 | 25-Apr-17 | 08-Jun-17 | 47.22% | 0% | -33 | A32170 | | SPS - Install Water Tank, Pipeworks & Testing | | |
| Final Finishes | | | | | | | | | | | | | | |
| A56210 | Apply paint coating on ceiling & wall | 7 | 28-Apr-17 | 08-May-17 | 09-Jun-17 | 16-Jun-17 | 0% | 0% | -33 | | A56210 | Apply paint coating on ceiling & wall | | |
| A56220 | Apply floor sealer | 3 | 09-May-1 | 11-May-17 | 17-Jun-17 | 20-Jun-17 | 0% | 0% | -33 | | A56220 | Apply floor sealer | | |
| A56230 | Door & ironmongeries installation | 3 | 09-May-1 | 11-May-17 | 17-Jun-17 | 20-Jun-17 | 0% | 0% | -33 | | A56230 | Door & ironmongeries installation | | |
| Sprinkler Tank | | | | | | | | | | | | | | |

| Activity ID | | Activity Name | MICP D15 O3A | MICP D15 O3A | MICP D15 O3A | Start | Finish | Planned B/L % Complete | Actual % Complete | Variance (+/-d) | 2017 | | | | |
|--|--|----------------------------------|--------------|--------------|--------------|-----------|-----------|------------------------|-------------------|-----------------|--------|--|----------------------------------|--------|--|
| | | | | | | | | | | | Mar 18 | Apr 19 | May 20 | Jun 21 | |
| FS Tank | A56240 | Waterproofing & water test | 12 | 16-Mar-17 | 29-Mar-17 | 12-Apr-17 | 29-Apr-17 | 100% | 0% | -23 | A56240 | | Waterproofing & water test | | |
| | A56250 | Plaster work (inside tank) | 8 | 30-Mar-17 | 08-Apr-17 | 29-Apr-17 | 11-May-17 | 25% | 0% | -23 | A56250 | | Plaster work (inside tank) | | |
| | A56260 | Wall & floor tiling | 8 | 10-Apr-17 | 21-Apr-17 | 11-May-17 | 20-May-17 | 0% | 0% | -23 | A56260 | | Wall & floor tiling | | |
| | A56270 | Install Cat ladder & hatch cover | 4 | 19-Apr-17 | 22-Apr-17 | 17-May-17 | 22-May-17 | 0% | 0% | -23 | A56270 | | Install Cat ladder & hatch cover | | |
| | FS Tank | | | | | | | | | | | | | | |
| | A56280 | Waterproofing & water test | 12 | 16-Mar-17 | 29-Mar-17 | 12-Apr-17 | 29-Apr-17 | 100% | 0% | -23 | A56280 | | Waterproofing & water test | | |
| | A56290 | Plaster work (inside tank) | 8 | 30-Mar-17 | 08-Apr-17 | 29-Apr-17 | 11-May-17 | 25% | 0% | -23 | A56290 | | Plaster work (inside tank) | | |
| | A56300 | Wall & floor tiling | 8 | 10-Apr-17 | 21-Apr-17 | 11-May-17 | 20-May-17 | 0% | 0% | -23 | A56300 | | Wall & floor tiling | | |
| | A56310 | Install Cat ladder & hatch cover | 4 | 19-Apr-17 | 22-Apr-17 | 17-May-17 | 22-May-17 | 0% | 0% | -23 | A56310 | | Install Cat ladder & hatch cover | | |
| | Accessible Unisex Toilet | | | | | | | | | | | | | | |
| Builders' Work | | | | | | | | | | | | | | | |
| A56320 | Waterproofing & water test | 5 | 27-Feb-17 | 03-Mar-17 | 07-Apr-17 | 12-Apr-17 | 100% | 0% | -33 | A56320 | | Waterproofing & water test | | | |
| A56330 | Protective screeding / floor screeding | 2 | 04-Mar-17 | 06-Mar-17 | 13-Apr-17 | 18-Apr-17 | 100% | 0% | -33 | A56330 | | Protective screeding / floor screeding | | | |
| A56340 | Wall & floor tiling | 6 | 07-Mar-17 | 13-Mar-17 | 19-Apr-17 | 25-Apr-17 | 100% | 0% | -33 | A56340 | | Wall & floor tiling | | | |
| A56350 | Gypsum/cement board ceiling framework & close-up | 6 | 14-Mar-17 | 20-Mar-17 | 26-Apr-17 | 04-May-17 | 100% | 0% | -33 | A56350 | | Gypsum/cement board ceiling framework & close-up | | | |
| BS Installation | | | | | | | | | | | | | | | |
| A56360 | SPS - MEP 2nd Fix for Accessible Unisex Toilet | 14 | 21-Mar-17 | 06-Apr-17 | 05-May-17 | 20-May-17 | 71.43% | 0% | -33 | A56360 | | SPS - MEP 2nd Fix for Accessible Unisex Toilet | | | |
| Final Finishes | | | | | | | | | | | | | | | |
| A56370 | Apply Taping joint & painting on ceiling | 4 | 07-Apr-17 | 11-Apr-17 | 22-May-17 | 25-May-17 | 0% | 0% | -33 | A56370 | | Apply Taping joint & painting on ceiling | | | |
| A56380 | Sanitary wares & fitting installation | 5 | 12-Apr-17 | 20-Apr-17 | 26-May-17 | 01-Jun-17 | 0% | 0% | -33 | A56380 | | Sanitary wares & fitting installation | | | |
| A56390 | Door & ironmongeries installation | 3 | 21-Apr-17 | 24-Apr-17 | 02-Jun-17 | 05-Jun-17 | 0% | 0% | -33 | A56390 | | Door & ironmongeries installation | | | |
| A56400 | Mirror installation | 1 | 25-Apr-17 | 25-Apr-17 | 06-Jun-17 | 06-Jun-17 | 0% | 0% | -33 | A56400 | | Mirror installation | | | |
| Corridor | | | | | | | | | | | | | | | |
| Builders' Work | | | | | | | | | | | | | | | |
| A31875 | Blockwall | 10 | 27-Feb-17 | 09-Mar-17 | 07-Apr-17 | 21-Apr-17 | 100% | 0% | -33 | A31875 | | Blockwall | | | |
| A31880 | Plastering & screeding | 7 | 10-Mar-17 | 17-Mar-17 | 22-Apr-17 | 29-Apr-17 | 100% | 0% | -33 | A31880 | | Plastering & screeding | | | |
| A31890 | Wall tiling & Install chequered plate on floor | 6 | 18-Mar-17 | 24-Mar-17 | 02-May-17 | 09-May-17 | 100% | 0% | -33 | A31890 | | Wall tiling & Install chequered plate on floor | | | |
| BS Installation | | | | | | | | | | | | | | | |
| A56180 | SPS - MEP 2nd Fix for Corridor | 14 | 25-Mar-17 | 11-Apr-17 | 10-May-17 | 25-May-17 | 42.86% | 0% | -33 | A56180 | | SPS - MEP 2nd Fix for Corridor | | | |
| Final Finishes | | | | | | | | | | | | | | | |
| A31910 | FRP ceiling | 7 | 12-Apr-17 | 22-Apr-17 | 26-May-17 | 03-Jun-17 | 0% | 0% | -33 | A31910 | | FRP ceiling | | | |
| A56410 | Apply paint on ceiling & wall | 7 | 24-Apr-17 | 02-May-17 | 05-Jun-17 | 12-Jun-17 | 0% | 0% | -33 | A56410 | | Apply paint on ceiling & wall | | | |
| A56420 | Door & ironmongeries installation | 7 | 04-May-1 | 11-May-17 | 13-Jun-17 | 20-Jun-17 | 0% | 0% | -33 | A56420 | | Door & ironmongeries installation | | | |
| Staircase | | | | | | | | | | | | | | | |
| Builders' Work | | | | | | | | | | | | | | | |
| A56430 | Wall Plastering & screeding | 7 | 16-Mar-17 | 23-Mar-17 | 12-Apr-17 | 24-Apr-17 | 100% | 0% | -23 | A56430 | | Wall Plastering & screeding | | | |
| A56440 | Install handrail / balustrade | 7 | 24-Mar-17 | 31-Mar-17 | 24-Apr-17 | 04-May-17 | 100% | 0% | -23 | A56440 | | Install handrail / balustrade | | | |
| BS Installation | | | | | | | | | | | | | | | |
| A56450 | SPS - MEP 2nd Fix for Staircases | 14 | 01-Apr-17 | 21-Apr-17 | 04-May-17 | 20-May-17 | 0% | 0% | -23 | A56450 | | SPS - MEP 2nd Fix for Staircases | | | |
| Final Finishes | | | | | | | | | | | | | | | |
| A56460 | Floor tiling | 6 | 22-Apr-17 | 28-Apr-17 | 20-May-17 | 27-May-17 | 0% | 0% | -23 | A56460 | | Floor tiling | | | |
| A56470 | Apply paint on ceiling & wall | 7 | 29-Apr-17 | 09-May-17 | 27-May-17 | 06-Jun-17 | 0% | 0% | -23 | A56470 | | Apply paint on ceiling & wall | | | |
| A56480 | Install Door & ironmongeries | 3 | 10-May-1 | 12-May-17 | 06-Jun-17 | 09-Jun-17 | 0% | 0% | -23 | A56480 | | Install Door & ironmongeries | | | |
| SPS - External Envelope | | | | | | | | | | | | | | | |
| A32230 | SPS - Erect steel frame for perforated corrugated cladding | 12 | 13-Apr-17 | 29-Apr-17 | 05-Jun-17 | 19-Jun-17 | 0% | 0% | -40 | A32230 | | SPS - Erect steel frame for perforated corrugated cladding | | | |
| A32220 | SPS - Install GRC Architectural Louvre & Bracket | 7 | 13-Apr-17 | 24-Apr-17 | 05-Jun-17 | 13-Jun-17 | 0% | 0% | -40 | A32220 | | SPS - Install GRC Architectural Louvre & Bracket | | | |
| A56560 | SPS - Install perforated corrugated cladding | 12 | 02-May-1 | 16-May-17 | 19-Jun-17 | 04-Jul-17 | 0% | 0% | -40 | A56560 | | SPS - Install perforated corrugated cladding | | | |
| SPS - Access Pavement | | | | | | | | | | | | | | | |
| A56590 | SPS - Backfilling | 2 | 05-May-1 | 06-May-17 | 01-Jun-17 | 03-Jun-17 | 0% | 0% | -23 | A56590 | | SPS - Backfilling | | | |
| A56600 | SPS - Construct SPS access pavement | 10 | 08-May-1 | 18-May-17 | 03-Jun-17 | 15-Jun-17 | 0% | 0% | -23 | A56600 | | SPS - Construct SPS access pavement | | | |
| SPS - Testing & Commissioning | | | | | | | | | | | | | | | |
| A32240 | SPS - Testing and Commissioning | 20 | 28-Apr-17 | 23-May-17 | 09-Jun-17 | 03-Jul-17 | 0% | 0% | -33 | A32240 | | SPS - Testing and Commissioning | | | |
| SPS - Statutory Inspection | | | | | | | | | | | | | | | |
| FS Water | | | | | | | | | | | | | | | |
| A32290 | SPS - Submit & Approval of Form WW046 (Part 4) to WSD (Final Report) | 14 | 09-Apr-17 | 22-Apr-17 | 24-May-17 | 06-Jun-17 | 0% | 0% | -45 | A32290 | | SPS - Submit & Approval of Form WW046 (Part 4) to WSD (Final Report) | | | |
| A32300 | SPS - Inspection and Approval by WSD | 2 | 24-Apr-17 | 25-Apr-17 | 07-Jun-17 | 08-Jun-17 | 0% | 0% | -35 | A32300 | | SPS - Inspection and Approval by WSD | | | |
| A32305 | SPS - Water Sample (2 nos.) & Report Submission | 10 | 26-Apr-17 | 05-May-17 | 09-Jun-17 | 18-Jun-17 | 0% | 0% | -44 | A32305 | | SPS - Water Sample (2 nos.) & Report Submission | | | |
| A32310 | SPS - Issuance of WW046 (Part 5) by WSD (Water Certificate) | 14 | 06-May-1 | 19-May-17 | 19-Jun-17 | 02-Jul-17 | 0% | 0% | -44 | A32310 | | SPS - Issuance of WW046 (Part 5) by WSD (Water Certificate) | | | |
| Potable Water / Flushing Water | | | | | | | | | | | | | | | |
| A32360 | SPS - Submit & Approval of Form WW046 (Part 4) to WSD | 14 | 09-Apr-17 | 22-Apr-17 | 24-May-17 | 06-Jun-17 | 0% | 0% | -45 | A32360 | | SPS - Submit & Approval of Form WW046 (Part 4) to WSD | | | |
| A32370 | SPS - Inspection and Approval by WSD | 2 | 24-Apr-17 | 25-Apr-17 | 07-Jun-17 | 08-Jun-17 | 0% | 0% | -35 | A32370 | | SPS - Inspection and Approval by WSD | | | |
| A32375 | SPS - Water Sample (2 nos.) & Report Submission | 10 | 26-Apr-17 | 05-May-17 | 09-Jun-17 | 18-Jun-17 | 0% | 0% | -44 | A32375 | | SPS - Water Sample (2 nos.) & Report Submission | | | |
| A32380 | SPS - Issuance of WW046 (Part 5) by WSD (Water Certificate) | 14 | 06-May-1 | 19-May-17 | 19-Jun-17 | 02-Jul-17 | 0% | 0% | -44 | A32380 | | SPS - Issuance of WW046 (Part 5) by WSD (Water Certificate) | | | |
| FSD (Fire Services) | | | | | | | | | | | | | | | |
| A32392 | SPS - Submission & Approval of Final Amendment Building Plan to BD/FSD | 30 | 16-Mar-17 | 14-Apr-17 | 12-Apr-17 | 12-May-17 | 53.33% | 0% | -28 | A32392 | | SPS - Submission & Approval of Final Amendment Building Plan to BD/FSD | | | |
| A32405 | SPS - FS direct link / FTNS available | 7 | 24-May-1 | 31-May-17 | 09-May-17 | 16-May-17 | 0% | 0% | 13 | A32405 | | SPS - FS direct link / FTNS available | | | |
| A32394 | SPS - VAC Submission to FSD & Approval | 30 | 14-Apr-17 | 13-May-17 | 28-May-17 | 26-Jun-17 | 0% | 0% | -44 | A32394 | | SPS - VAC Submission to FSD & Approval | | | |
| A32400 | SPS - Submit Form 314 & 501 to FSD | 0 | 16-May-1 | | 27-Jun-17 | | 0% | 0% | -35 | A32400 | | SPS - Submit Form 314 & 501 to FSD | | | |
| ICP WORKS (Interfacing Car Park) | | | | | | | | | | | | | | | |
| Stage 2B | | | | | | | | | | | | | | | |
| Install waling and Strut at +1.5mPD for Sheet Pile Type A1 | | | | | | | | | | | | | | | |
| A32880 | Portion B10 - Install waling and Strut @ +1.5mPD | 2 | 13-Feb-17 | 14-Feb-17 | 01-Mar-17 | 01-Apr-17 | 100% | 50% | -40 | A32880 | | Portion B10 - Install waling and Strut @ +1.5mPD, Portion B10 - Install waling and Strut @ +1.5mPD | | | |
| Stage 3 | | | | | | | | | | | | | | | |
| ELS and Pile cap construction | | | | | | | | | | | | | | | |
| Portion A7 | | | | | | | | | | | | | | | |

| Activity ID | Activity Name | MICP D15 O3A | MICP D15 O3A | MICP D15 O3A | Start | Finish | Planned B/L % Complete | Actual % Complete | Finish Variance (+/-d) | 2017 | | | |
|---|---|--------------|--------------|--------------|-----------|-----------|------------------------|-------------------|------------------------|--|--------|--------|--------|
| | | | | | | | | | | Mar 18 | Apr 19 | May 20 | Jun 21 |
| A33000 | Portion A7 - Construct remaining pile cap and grade beam | 7 | 22-Feb-17 | 01-Mar-17 | 13-Feb-17 | 07-Mar-17 | 100% | 100% | -4 | Portion A7 - Construct remaining pile cap and grade beam | | | |
| Portion B7 | | | | | | | | | | | | | |
| A33030 | Portion B7 - Excavate to pile cap and grade beam formation level to -2.075mPD | 2 | 22-Feb-17 | 23-Feb-17 | 03-Feb-17 | 22-Mar-17 | 100% | 100% | -22 | Portion B7 - Excavate to pile cap and grade beam formation level to -2.075mPD | | | |
| A33040 | Portion B7 - Construct remaining pile cap and grade beam | 7 | 24-Feb-17 | 03-Mar-17 | 17-Mar-17 | 06-Apr-17 | 100% | 50% | -28 | Portion B7 - Construct remaining pile cap and grade beam, Portion B7 - Construct remaining pile cap and grade beam | | | |
| Portion B8 | | | | | | | | | | | | | |
| A33090 | Portion B8 - 2nd Layer Excavation @ +0.7mPD | 2 | 07-Mar-17 | 08-Mar-17 | 16-Jan-17 | 10-Mar-17 | 100% | 100% | -1 | Portion B8 - 2nd Layer Excavation @ +0.7mPD | | | |
| A33100 | Portion B8 - 2nd layer lateral support Installation @ +1.0mPD | 4 | 09-Mar-17 | 13-Mar-17 | 19-Jan-17 | 05-Apr-17 | 100% | 35% | -19 | Portion B8 - 2nd layer lateral support Installation @ +1.0mPD, Portion B8 - 2nd layer lateral support Installation @ +1.0mPD | | | |
| A33110 | Portion B8 - Excavate to pile cap and grade beam formation level to -2.075mPD | 2 | 14-Mar-17 | 15-Mar-17 | 01-Mar-17 | 03-Apr-17 | 100% | 25% | -16 | Portion B8 - Excavate to pile cap and grade beam formation level to -2.075mPD, Portion B8 - Excavate to pile cap and grade beam formation level to -2.075mPD | | | |
| A33120 | Portion B8 - Construct remaining pile cap and grade beam | 6 | 16-Mar-17 | 22-Mar-17 | 06-Mar-17 | 07-Apr-17 | 100% | 25% | -13 | Portion B8 - Construct remaining pile cap and grade beam, Portion B8 - Construct remaining pile cap and grade beam | | | |
| Portion B9 | | | | | | | | | | | | | |
| A33160 | Portion B9 - Construct remaining pile cap and grade beam | 6 | 01-Apr-17 | 08-Apr-17 | 27-Feb-17 | 10-Mar-17 | 0% | 100% | 25 | Portion B9 - Construct remaining pile cap and grade beam | | | |
| Portion B10 | | | | | | | | | | | | | |
| A33170 | Portion B10 - 2nd Layer Excavation @ +0.7mPD | 2 | 23-Mar-17 | 24-Mar-17 | 08-Feb-17 | 17-Mar-17 | 100% | 100% | 6 | Portion B10 - 2nd Layer Excavation @ +0.7mPD | | | |
| A33180 | Portion B10 - 2nd layer lateral support Installation @ +1.0mPD | 4 | 25-Mar-17 | 29-Mar-17 | 23-Feb-17 | 24-Mar-17 | 100% | 100% | 5 | Portion B10 - 2nd layer lateral support Installation @ +1.0mPD | | | |
| A33190 | Portion B10 - Excavate to pile cap and grade beam formation level to -2.075mPD | 2 | 30-Mar-17 | 31-Mar-17 | 24-Mar-17 | 25-Mar-17 | 100% | 100% | 6 | Portion B10 - Excavate to pile cap and grade beam formation level to -2.075mPD | | | |
| A33200 | Portion B10 - Construct remaining pile cap and grade beam | 6 | 01-Apr-17 | 08-Apr-17 | 25-Mar-17 | 05-Apr-17 | 0% | 50% | 3 | Portion B10 - Construct remaining pile cap and grade beam, Portion B10 - Construct remaining pile cap and grade beam | | | |
| Portion B11 | | | | | | | | | | | | | |
| A33250 | Portion B11 - 2nd Layer Excavation @ +0.7mPD | 2 | 10-Apr-17 | 11-Apr-17 | 09-Feb-17 | 10-Mar-17 | 0% | 100% | 27 | Portion B11 - 2nd Layer Excavation @ +0.7mPD | | | |
| A33260 | Portion B11 - 2nd layer lateral support Installation @ +1.0mPD | 4 | 12-Apr-17 | 19-Apr-17 | 17-Mar-17 | 03-Apr-17 | 0% | 50% | 10 | Portion B11 - 2nd layer lateral support Installation @ +1.0mPD, Portion B11 - 2nd layer lateral support Installation @ +1.0mPD | | | |
| A33270 | Portion B11 - Excavate to pile cap and grade beam formation level to -2.075mPD | 2 | 20-Apr-17 | 21-Apr-17 | 05-Apr-17 | 06-Apr-17 | 0% | 0% | 10 | Portion B11 - Excavate to pile cap and grade beam formation level to -2.075mPD | | | |
| A33280 | Portion B11 - Construct remaining pile cap and grade beam | 6 | 22-Apr-17 | 28-Apr-17 | 07-Apr-17 | 13-Apr-17 | 0% | 0% | 10 | Portion B11 - Construct remaining pile cap and grade beam | | | |
| Portion B12 | | | | | | | | | | | | | |
| A33400 | Portion B12 - Construct remaining pile cap and grade beam | 4 | 11-May-1 | 15-May-17 | 09-Feb-17 | 10-Mar-17 | 0% | 100% | 51 | Portion B12 - Construct remaining pile cap and grade beam | | | |
| Portion B13 | | | | | | | | | | | | | |
| A33410 | Portion B13 - 2nd Layer Excavation @ +0.7mPD | 2 | 29-Apr-17 | 02-May-17 | 09-Mar-17 | 10-Mar-17 | 0% | 100% | 41 | Portion B13 - 2nd Layer Excavation @ +0.7mPD | | | |
| A33420 | Portion B13 - 2nd layer lateral support Installation @ +1.0mPD | 6 | 04-May-1 | 10-May-17 | 11-Mar-17 | 22-Mar-17 | 0% | 100% | 37 | Portion B13 - 2nd layer lateral support Installation @ +1.0mPD | | | |
| A33430 | Portion B13 - Excavate to pile cap and grade beam formation level to -2.075mPD | 2 | 11-May-1 | 12-May-17 | 13-Mar-17 | 25-Mar-17 | 0% | 100% | 36 | Portion B13 - Excavate to pile cap and grade beam formation level to -2.075mPD | | | |
| A33440 | Portion B13 - Construct remaining pile cap and grade beam | 4 | 13-May-1 | 17-May-17 | 30-Mar-17 | 05-Apr-17 | 0% | 25% | 31 | Portion B13 - Construct remaining pile cap and grade beam, Portion B13 - Construct remaining pile cap and grade beam | | | |
| Secondary Beam and Bottom Slab Construction | | | | | | | | | | | | | |
| Portion A7 | | | | | | | | | | | | | |
| A33570 | Portion A7 - BD Inspection & Approval for drainages | 1 | 13-Mar-17 | 13-Mar-17 | 28-Feb-17 | 07-Mar-17 | 100% | 100% | 6 | Portion A7 - BD Inspection & Approval for drainages | | | |
| A33580 | Portion A7 - Cast blinding layer and rebar fixing for secondary beam and bottom slab | 14 | 14-Mar-17 | 29-Mar-17 | 06-Mar-17 | 09-Mar-17 | 100% | 100% | 18 | Portion A7 - Cast blinding layer and rebar fixing for secondary beam and bottom slab | | | |
| A33590 | Portion A7 - Cast concrete | 1 | 30-Mar-17 | 30-Mar-17 | 10-Mar-17 | 10-Mar-17 | 100% | 100% | 18 | Portion A7 - Cast concrete | | | |
| Portion B7 | | | | | | | | | | | | | |
| A33600 | Portion B7 - Lay under slab drainages, backfill, blinding & waterproofing | 4 | 07-Mar-17 | 10-Mar-17 | 06-Apr-17 | 11-Apr-17 | 100% | 0% | -26 | Portion B7 - Lay under slab drainages, backfill, blinding & waterproofing | | | |
| A33630 | Portion B7 - Cast blinding layer and rebar fixing for secondary beam and bottom slab | 9 | 14-Mar-17 | 23-Mar-17 | 11-Apr-17 | 25-Apr-17 | 100% | 0% | -24 | Portion B7 - Cast blinding layer and rebar fixing for secondary beam and bottom slab | | | |
| A33640 | Portion B7 - Cast concrete | 1 | 24-Mar-17 | 24-Mar-17 | 25-Apr-17 | 26-Apr-17 | 100% | 0% | -24 | Portion B7 - Cast concrete | | | |
| Portion B8 | | | | | | | | | | | | | |
| A33710 | Portion B8 - Construct Manholes & Sump Pits | 4 | 23-Mar-17 | 27-Mar-17 | 23-Feb-17 | 03-Apr-17 | 100% | 50% | -6 | Portion B8 - Construct Manholes & Sump Pits, Portion B8 - Construct Manholes & Sump Pits | | | |
| A33700 | Portion B8 - Lay under slab drainages, backfill, blinding & waterproofing | 4 | 23-Mar-17 | 27-Mar-17 | 10-Mar-17 | 05-Apr-17 | 100% | 25% | -7 | Portion B8 - Lay under slab drainages, backfill, blinding & waterproofing, Portion B8 - Lay under slab drainages, backfill, blinding & waterproofing | | | |
| A33730 | Portion B8 - Cast blinding layer and rebar fixing for secondary beam and bottom slab | 10 | 30-Mar-17 | 11-Apr-17 | 13-Mar-17 | 11-Apr-17 | 20% | 25% | 1 | Portion B8 - Cast blinding layer and rebar fixing for secondary beam and bottom slab, Portion B8 - Cast blinding layer and rebar fixing for secondary beam and bottom slab | | | |
| A33740 | Portion B8 - Cast concrete | 1 | 12-Apr-17 | 12-Apr-17 | 11-Apr-17 | 12-Apr-17 | 0% | 0% | 1 | Portion B8 - Cast concrete | | | |
| Portion B9 | | | | | | | | | | | | | |
| A33750 | Portion B9 - Lay under slab drainages, backfill, blinding & waterproofing | 3 | 10-Apr-17 | 12-Apr-17 | 11-Mar-17 | 14-Mar-17 | 0% | 100% | 25 | Portion B9 - Lay under slab drainages, backfill, blinding & waterproofing | | | |
| A33780 | Portion B9 - Cast blinding layer and rebar fixing for secondary beam and bottom slab | 9 | 20-Apr-17 | 29-Apr-17 | 13-Mar-17 | 16-Mar-17 | 0% | 100% | 35 | Portion B9 - Cast blinding layer and rebar fixing for secondary beam and bottom slab | | | |
| A33790 | Portion B9 - Cast concrete | 1 | 02-May-1 | 02-May-17 | 17-Mar-17 | 17-Mar-17 | 0% | 100% | 35 | Portion B9 - Cast concrete | | | |
| Portion B10 | | | | | | | | | | | | | |
| A33800 | Portion B10 - Lay under slab drainages, backfill, blinding & waterproofing | 3 | 10-Apr-17 | 12-Apr-17 | 06-Apr-17 | 08-Apr-17 | 0% | 0% | 3 | Portion B10 - Lay under slab drainages, backfill, blinding & waterproofing | | | |
| A33810 | Portion B10 - Construct Manholes & Sump Pits | 3 | 10-Apr-17 | 12-Apr-17 | 06-Apr-17 | 08-Apr-17 | 0% | 0% | 3 | Portion B10 - Construct Manholes & Sump Pits | | | |
| A33820 | Portion B10 - BD Inspection & Approval for drainages | 1 | 19-Apr-17 | 19-Apr-17 | 12-Apr-17 | 12-Apr-17 | 0% | 0% | 3 | Portion B10 - BD Inspection & Approval for drainages | | | |
| A33830 | Portion B10 - Cast blinding layer and rebar fixing for secondary beam and bottom slab | 9 | 20-Apr-17 | 29-Apr-17 | 13-Apr-17 | 26-Apr-17 | 0% | 0% | 3 | Portion B10 - Cast blinding layer and rebar fixing for secondary beam and bottom slab | | | |
| A33840 | Portion B10 - Cast concrete | 1 | 02-May-1 | 02-May-17 | 27-Apr-17 | 27-Apr-17 | 0% | 0% | 3 | Portion B10 - Cast concrete | | | |
| Portion B11 | | | | | | | | | | | | | |
| A33900 | Portion B11 - Lay under slab drainages, backfill, blinding & waterproofing | 4 | 29-Apr-17 | 05-May-17 | 18-Apr-17 | 21-Apr-17 | 0% | 0% | 10 | Portion B11 - Lay under slab drainages, backfill, blinding & waterproofing | | | |
| A33910 | Portion B11 - Construct Manholes & Sump Pits | 4 | 29-Apr-17 | 05-May-17 | 18-Apr-17 | 21-Apr-17 | 0% | 0% | 10 | Portion B11 - Construct Manholes & Sump Pits | | | |
| A33920 | Portion B11 - BD Inspection & Approval for drainages | 1 | 08-May-1 | 08-May-17 | 24-Apr-17 | 24-Apr-17 | 0% | 0% | 10 | Portion B11 - BD Inspection & Approval for drainages | | | |
| A33930 | Portion B11 - Cast blinding layer and rebar fixing for secondary beam and bottom slab | 10 | 09-May-1 | 19-May-17 | 25-Apr-17 | 08-May-17 | 0% | 0% | 10 | Portion B11 - Cast blinding layer and rebar fixing for secondary beam and bottom slab | | | |
| A33940 | Portion B11 - Cast concrete | 1 | 20-May-1 | 20-May-17 | 09-May-17 | 09-May-17 | 0% | 0% | 10 | Portion B11 - Cast concrete | | | |
| Portion B12 | | | | | | | | | | | | | |
| A34080 | Portion B12 - Cast blinding layer and rebar fixing for secondary beam and bottom slab | 5 | 23-May-1 | 27-May-17 | 06-Mar-17 | 16-Mar-17 | 0% | 100% | 57 | Portion B12 - Cast blinding layer and rebar fixing for secondary beam and bottom slab | | | |
| A34090 | Portion B12 - Cast concrete | 1 | 29-May-1 | 29-May-17 | 17-Mar-17 | 17-Mar-17 | 0% | 100% | 57 | Portion B12 - Cast concrete | | | |
| Portion B13 | | | | | | | | | | | | | |
| A34100 | Portion B13 - Lay under slab drainages, backfill, blinding & waterproofing | 3 | 18-May-1 | 20-May-17 | 06-Apr-17 | 08-Apr-17 | 0% | 0% | 31 | Portion B13 - Lay under slab drainages, backfill, blinding & waterproofing | | | |
| A34110 | Portion B13 - Construct Manholes & Sump Pits | 2 | 18-May-1 | 19-May-17 | 06-Apr-17 | 07-Apr-17 | 0% | 0% | 31 | Portion B13 - Construct Manholes & Sump Pits | | | |
| A34120 | Portion B13 - BD Inspection & Approval for drainages | 1 | 24-May-1 | 24-May-17 | 12-Apr-17 | 12-Apr-17 | 0% | 0% | 31 | Portion B13 - BD Inspection & Approval for drainages | | | |
| A34130 | Portion B13 - Cast blinding layer and rebar fixing for secondary beam and bottom slab | 5 | 25-May-1 | 31-May-17 | 13-Apr-17 | 21-Apr-17 | 0% | 0% | 31 | Portion B13 - Cast blinding layer and rebar fixing for secondary beam and bottom slab | | | |
| A34140 | Portion B13 - Cast concrete | 1 | 01-Jun-17 | 01-Jun-17 | 22-Apr-17 | 22-Apr-17 | 0% | 0% | 31 | Portion B13 - Cast concrete | | | |
| B1 Slab Construction (Phase 2) - Construct B2/F to B1/F Cols, Walls & B1 Slab | | | | | | | | | | | | | |
| Portion A14 | | | | | | | | | | | | | |
| A34240 | Portion A14 - Columns & Walls Construction | 15 | 21-Apr-17 | 10-May-17 | 06-Mar-17 | 09-Mar-17 | 0% | 100% | 48 | Portion A14 - Columns & Walls Construction | | | |
| A34250 | Portion A14 - Construct B1 Slab | 9 | 11-May-1 | 20-May-17 | 10-Mar-17 | 05-Apr-17 | 0% | 70% | 34 | Portion A14 - Construct B1 Slab, Portion A14 - Construct B1 Slab | | | |
| Portion A15 | | | | | | | | | | | | | |
| A34260 | Portion A15 - Columns & Walls Construction | 14 | 22-Apr-17 | 10-May-17 | 20-Feb-17 | 24-Mar-17 | 0% | 100% | 35 | Portion A15 - Columns & Walls Construction | | | |
| A34270 | Portion A15 - Construct B1 Slab | 9 | 11-May-1 | 20-May-17 | 13-Mar-17 | 05-Apr-17 | 0% | 70% | 34 | Portion A15 - Construct B1 Slab, Portion A15 - Construct B1 Slab | | | |
| Portion B16 | | | | | | | | | | | | | |

| Activity ID | Activity Name | MICP D15 O3A | MICP D15 O3A | MICP D15 O3A | Start | Finish | Planned B/L % Complete | Actual % Complete | Finish Variance (+/-d) | 2017 | | | | |
|---|--|--------------|--------------|--------------|-----------|-----------|------------------------|-------------------|------------------------|---|--------|--------|--------|--|
| | | | | | | | | | | Mar 18 | Apr 19 | May 20 | Jun 21 | |
|  A34280 | Portion B16 - Columns & Walls Construction | 12 | 27-Apr-17 | 12-May-17 | 20-Feb-17 | 05-Apr-17 | 0% | 75% | 27 | Portion B16 - Columns & Walls Construction, Portion B16 - Columns | | | | |
|  A34290 | Portion B16 - Construct B1 Slab | 8 | 13-May-1 | 22-May-17 | 04-Mar-17 | 08-Apr-17 | 0% | 25% | 32 | Portion B16 - Construct B1 Slab, Portion B16 - Constr | | | | |
|  Portion B17 | | | | | | | | | | | | | | |
|  A34300 | Portion B17 - Columns & Walls Construction | 11 | 26-Apr-17 | 10-May-17 | 22-Mar-17 | 06-Apr-17 | 0% | 70% | 25 | Portion B17 - Columns & Walls Construction, Portion B17 - Columns & | | | | |
|  A34310 | Portion B17 - Construct B1 Slab | 7 | 11-May-1 | 18-May-17 | 06-Apr-17 | 18-Apr-17 | 0% | 0% | 25 | Portion B17 - Construct B1 Slab | | | | |
|  B1 Slab Construction (Phase 3) - Construct B2/F to B1/F Cols, Walls & B1 Slab and Remove Struts | | | | | | | | | | | | | | |
|  Portion A16 | | | | | | | | | | | | | | |
|  A34320 | Portion A16 - Columns & Walls Construction | 5 | 31-Mar-17 | 06-Apr-17 | 28-Feb-17 | 21-Mar-17 | 20% | 100% | 14 | Portion A16 - Columns & Walls Construction | | | | |
|  A34330 | Portion A16 - Construct B1 Slab | 4 | 07-Apr-17 | 11-Apr-17 | 20-Mar-17 | 03-Apr-17 | 0% | 50% | 6 | Portion A16 - Construct B1 Slab, Portion A16 - Construct B1 Slab | | | | |
|  A34340 | Portion A6 - Removal of Lateral Support | 2 | 24-Apr-17 | 25-Apr-17 | 13-Apr-17 | 18-Apr-17 | 0% | 0% | 6 | Portion A6 - Removal of Lateral Support | | | | |
|  A34350 | Portion A16 - Columns & Walls Construction (Deferred Area) | 4 | 26-Apr-17 | 29-Apr-17 | 19-Apr-17 | 22-Apr-17 | 0% | 0% | 6 | Portion A16 - Columns & Walls Construction (Deferred Area) | | | | |
|  A34360 | Portion A16 - Construct B1 Slab (Deferred Area) | 3 | 02-May-1 | 05-May-17 | 24-Apr-17 | 26-Apr-17 | 0% | 0% | 6 | Portion A16 - Construct B1 Slab (Deferred Area) | | | | |
|  Portion B18 | | | | | | | | | | | | | | |
|  A34370 | Portion B18 - Columns & Walls Construction | 6 | 31-Mar-17 | 07-Apr-17 | 22-Mar-17 | 29-Mar-17 | 16.67% | 100% | 8 | Portion B18 - Columns & Walls Construction | | | | |
|  A34380 | Portion B18 - Construct B1 Slab | 4 | 08-Apr-17 | 12-Apr-17 | 01-Apr-17 | 06-Apr-17 | 0% | 0% | 5 | Portion B18 - Construct B1 Slab | | | | |
|  A34390 | Portion B6 - Removal of Lateral Support | 2 | 25-Apr-17 | 26-Apr-17 | 19-Apr-17 | 20-Apr-17 | 0% | 0% | 5 | Portion B6 - Removal of Lateral Support | | | | |
|  A34400 | Portion B18 - Columns & Walls Construction (Deferred Area) | 3 | 27-Apr-17 | 29-Apr-17 | 21-Apr-17 | 24-Apr-17 | 0% | 0% | 5 | Portion B18 - Columns & Walls Construction (Deferred Area) | | | | |
|  A34410 | Portion B18 - Construct B1 Slab (Deferred Area) | 3 | 02-May-1 | 05-May-17 | 25-Apr-17 | 27-Apr-17 | 0% | 0% | 5 | Portion B18 - Construct B1 Slab (Deferred Area) | | | | |
|  Portion A17 | | | | | | | | | | | | | | |
|  A34420 | Portion A17 - Columns & Walls Construction | 7 | 31-Mar-17 | 08-Apr-17 | 11-Mar-17 | 27-Mar-17 | 14.29% | 100% | 11 | Portion A17 - Columns & Walls Construction | | | | |
|  A34430 | Portion A17 - Construct B1 Slab | 5 | 10-Apr-17 | 18-Apr-17 | 01-Apr-17 | 07-Apr-17 | 0% | 0% | 6 | Portion A17 - Construct B1 Slab | | | | |
|  A34440 | Portion A7- Removal of Lateral Support | 2 | 27-Apr-17 | 28-Apr-17 | 20-Apr-17 | 21-Apr-17 | 0% | 0% | 6 | Portion A7- Removal of Lateral Support | | | | |
|  Portion B19 | | | | | | | | | | | | | | |
|  A34450 | Portion B19 - Columns & Walls Construction | 6 | 31-Mar-17 | 07-Apr-17 | 01-Apr-17 | 08-Apr-17 | 16.67% | 0% | -1 | Portion B19 - Columns & Walls Construction | | | | |
|  A34460 | Portion B19 - Construct B1 Slab | 4 | 08-Apr-17 | 12-Apr-17 | 10-Apr-17 | 13-Apr-17 | 0% | 0% | -1 | Portion B19 - Construct B1 Slab | | | | |
|  A34470 | Portion B7 - Removal of Lateral Support | 2 | 25-Apr-17 | 26-Apr-17 | 26-Apr-17 | 27-Apr-17 | 0% | 0% | -1 | Portion B7 - Removal of Lateral Support | | | | |
|  A34480 | Portion B19 - Columns & Walls Construction (Deferred Area) | 3 | 27-Apr-17 | 29-Apr-17 | 28-Apr-17 | 02-May-17 | 0% | 0% | -1 | Portion B19 - Columns & Walls Construction (Deferred Area) | | | | |
|  A34490 | Portion B19 - Construct B1 Slab (Deferred Area) | 3 | 02-May-1 | 05-May-17 | 04-May-17 | 06-May-17 | 0% | 0% | -1 | Portion B19 - Construct B1 Slab (Deferred Area) | | | | |
|  Portion A18 | | | | | | | | | | | | | | |
|  A34500 | Portion A18 - Columns & Walls Construction | 7 | 13-Apr-17 | 24-Apr-17 | 21-Feb-17 | 07-Mar-17 | 0% | 100% | 38 | Portion A18 - Columns & Walls Construction | | | | |
|  A34510 | Portion A18 - Construct B1 Slab | 4 | 25-Apr-17 | 28-Apr-17 | 08-Mar-17 | 28-Mar-17 | 0% | 100% | 24 | Portion A18 - Construct B1 Slab | | | | |
|  A34520 | Portion A8 - Removal of Lateral Support | 2 | 10-May-1 | 11-May-17 | 06-Apr-17 | 07-Apr-17 | 0% | 0% | 24 | Portion A8 - Removal of Lateral Support | | | | |
|  A34530 | Portion A18 - Columns & Walls Construction (Deferred Area) | 3 | 12-May-1 | 15-May-17 | 08-Apr-17 | 11-Apr-17 | 0% | 0% | 24 | Portion A18 - Columns & Walls Construction (Deferred Area) | | | | |
|  A34540 | Portion A18 - Construct B1 Slab (Deferred Area) | 3 | 16-May-1 | 18-May-17 | 12-Apr-17 | 18-Apr-17 | 0% | 0% | 24 | Portion A18 - Construct B1 Slab (Deferred Area) | | | | |
|  Portion B20 | | | | | | | | | | | | | | |
|  A34550 | Portion B20 - Columns & Walls Construction | 6 | 13-Apr-17 | 22-Apr-17 | 12-Apr-17 | 22-Apr-17 | 0% | 0% | 1 | Portion B20 - Columns & Walls Construction | | | | |
|  A34560 | Portion B20 - Construct B1 Slab | 4 | 24-Apr-17 | 27-Apr-17 | 22-Apr-17 | 27-Apr-17 | 0% | 0% | 1 | Portion B20 - Construct B1 Slab | | | | |
|  A34570 | Portion B8 - Removal of Lateral Support | 2 | 09-May-1 | 10-May-17 | 08-May-17 | 10-May-17 | 0% | 0% | 1 | Portion B8 - Removal of Lateral Support | | | | |
|  Portion B21 | | | | | | | | | | | | | | |
|  A34580 | Portion B21 - Columns & Walls Construction | 4 | 04-May-1 | 08-May-17 | 01-Apr-17 | 06-Apr-17 | 0% | 0% | 22 | Portion B21 - Columns & Walls Construction | | | | |
|  A34590 | Portion B21 - Construct B1 Slab | 3 | 09-May-1 | 11-May-17 | 07-Apr-17 | 10-Apr-17 | 0% | 0% | 22 | Portion B21 - Construct B1 Slab | | | | |
|  A34600 | Portion B9 - Removal of Lateral Support | 2 | 20-May-1 | 22-May-17 | 22-Apr-17 | 24-Apr-17 | 0% | 0% | 22 | Portion B9 - Removal of Lateral Support | | | | |
|  A34610 | Portion B21 - Columns & Walls Construction (Deferred Area) | 3 | 23-May-1 | 25-May-17 | 25-Apr-17 | 27-Apr-17 | 0% | 0% | 22 | Portion B21 - Columns & Walls Construction (Deferred Area) | | | | |
|  A34620 | Portion B21 - Construct B1 Slab (Deferred Area) | 3 | 26-May-1 | 29-May-17 | 28-Apr-17 | 02-May-17 | 0% | 0% | 22 | Portion B21 - Construct B1 Slab (Deferred Area) | | | | |
|  Portion B22 | | | | | | | | | | | | | | |
|  A34630 | Portion B22 - Columns & Walls Construction | 4 | 04-May-1 | 08-May-17 | 28-Apr-17 | 04-May-17 | 0% | 0% | 3 | Portion B22 - Columns & Walls Construction | | | | |
|  A34640 | Portion B22 - Construct B1 Slab | 3 | 09-May-1 | 11-May-17 | 05-May-17 | 08-May-17 | 0% | 0% | 3 | Portion B22 - Construct B1 Slab | | | | |
|  A34650 | Portion B10 - Removal of Lateral Support | 2 | 20-May-1 | 22-May-17 | 17-May-17 | 18-May-17 | 0% | 0% | 3 | Portion B10 - Removal of Lateral Support | | | | |
|  A34660 | Portion B22 - Columns & Walls Construction (Deferred Area) | 3 | 23-May-1 | 25-May-17 | 19-May-17 | 22-May-17 | 0% | 0% | 3 | Portion B22 - Columns & Walls Construction (Deferred Area) | | | | |
|  A34670 | Portion B22 - Construct B1 Slab (Deferred Area) | 3 | 26-May-1 | 29-May-17 | 23-May-17 | 25-May-17 | 0% | 0% | 3 | Portion B22 - Construct B1 Slab (Deferred Area) | | | | |
|  Portion A19 | | | | | | | | | | | | | | |
|  A34680 | Portion A19 - Columns & Walls Construction | 7 | 22-May-1 | 29-May-17 | 03-Mar-17 | 24-Mar-17 | 0% | 100% | 51 | Portion A19 - Columns & Walls Construction | | | | |
|  A34690 | Portion A19 - Construct B1 Slab | 4 | 31-May-1 | 03-Jun-17 | 13-Mar-17 | 03-Apr-17 | 0% | 70% | 47 | Portion A19 - Construct B1 Slab, Portion A19 - Construct B1 Slab, Portion A19 - Construct B1 Slab | | | | |
|  A34700 | Portion A9 - Removal of Lateral Support | 2 | 13-Jun-17 | 14-Jun-17 | 12-Apr-17 | 18-Apr-17 | 0% | 0% | 47 | Portion A9 - Removal of Lateral Support | | | | |
|  A34710 | Portion A19 - Columns & Walls Construction (Deferred Area) | 3 | 15-Jun-17 | 17-Jun-17 | 18-Apr-17 | 21-Apr-17 | 0% | 0% | 47 | Portion A19 - Columns & Walls Construction (Deferred Area) | | | | |
|  A34720 | Portion A19 - Construct B1 Slab (Deferred Area) | 3 | 19-Jun-17 | 21-Jun-17 | 21-Apr-17 | 25-Apr-17 | 0% | 0% | 47 | Portion A19 - Construct B1 Slab (Deferred Area) | | | | |
|  Portion B23 | | | | | | | | | | | | | | |
|  A34730 | Portion B23 - Columns & Walls Construction | 5 | 22-May-1 | 26-May-17 | 10-May-17 | 15-May-17 | 0% | 0% | 10 | Portion B23 - Columns & Walls Construction | | | | |
|  A34740 | Portion B23 - Construct B1 Slab | 3 | 27-May-1 | 31-May-17 | 16-May-17 | 18-May-17 | 0% | 0% | 10 | Portion B23 - Construct B1 Slab | | | | |
|  A34750 | Portion B11 - Removal of Lateral Support | 2 | 09-Jun-17 | 10-Jun-17 | 27-May-17 | 29-May-17 | 0% | 0% | 10 | Portion B11 - Removal of Lateral Support | | | | |
|  Portion A20 | | | | | | | | | | | | | | |
|  A34760 | Portion A20 - Columns & Walls Construction | 4 | 31-May-1 | 03-Jun-17 | 04-Mar-17 | 25-Mar-17 | 0% | 100% | 54 | Portion A20 - Columns & Walls Construction | | | | |
|  A34770 | Portion A20 - Construct B1 Slab | 3 | 05-Jun-17 | 07-Jun-17 | 14-Mar-17 | 03-Apr-17 | 0% | 50% | 50 | Portion A20 - Construct B1 Slab | | | | |
|  A34780 | Portion A10 - Removal of Lateral Support | 2 | 16-Jun-17 | 17-Jun-17 | 12-Apr-17 | 14-Apr-17 | 0% | 0% | 56 | Portion A10 - Removal of Lateral Support | | | | |
|  Portion A21 | | | | | | | | | | | | | | |
|  A34790 | Portion A21 - Columns & Walls Construction | 4 | 31-May-1 | 03-Jun-17 | 21-Feb-17 | 13-Mar-17 | 0% | 100% | 65 | Portion A21 - Columns & Walls Construction | | | | |
|  A34800 | Portion A21 - Construct B1 Slab | 3 | 05-Jun-17 | 07-Jun-17 | 14-Mar-17 | 28-Mar-17 | 0% | 100% | 55 | Portion A21 - Construct B1 Slab | | | | |
|  A34810 | Portion A11 - Removal of Lateral Support | 2 | 16-Jun-17 | 17-Jun-17 | 06-Apr-17 | 07-Apr-17 | 0% | 0% | 61 | Portion A11 - Removal of Lateral Support | | | | |
|  A34820 | Portion A21 - Columns & Walls Construction (Deferred Area) | 3 | 15-Jun-17 | 17-Jun-17 | 18-Apr-17 | 21-Apr-17 | 0% | 0% | 47 | Portion A21 - Columns & Walls Construction (Deferred Area) | | | | |
|  A34830 | Portion A21 - Construct B1 Slab (Deferred Area) | 3 | 19-Jun-17 | 21-Jun-17 | 21-Apr-17 | 25-Apr-17 | 0% | 0% | 47 | Portion A21 - Construct B1 Slab (Deferred Area) | | | | |
|  Portion B24 | | | | | | | | | | | | | | |
|  A34840 | Portion B24 - Columns & Walls Construction | 4 | 31-May-1 | 03-Jun-17 | 22-Mar-17 | 06-Apr-17 | 0% | 20% | 45 | Portion B24 - Columns & Walls Construction | | | | |
|  A34850 | Portion B24 - Construct B1 Slab | 3 | 05-Jun-17 | 07-Jun-17 | 06-Apr-17 | 10-Apr-17 | 0% | 0% | 45 | Portion B24 - Construct B1 Slab | | | | |
|  A34860 | Portion B12 - Removal of Lateral Support | 2 | 16-Jun-17 | 17-Jun-17 | 21-Apr-17 | 24-Apr-17 | 0% | 0% | 48 | Portion B12 - Removal of Lateral Support | | | | |
|  Portion B25 | | | | | | | | | | | | | | |

| Activity ID | Activity Name | MICP D15 O3A | MICP D15 O3A | MICP D15 O3A | Start | Finish | Planned B/L % Complete | Actual % Complete | Finish Variance (+/-d) | 2017 | | | | |
|--|--|--------------|--------------|--------------|-----------|-----------|------------------------|-------------------|------------------------|--------|--------|--------|--------|--|
| | | | | | | | | | | Mar 18 | Apr 19 | May 20 | Jun 21 | |
| A34870 | Portion B25 - Columns & Walls Construction | 5 | 02-Jun-17 | 07-Jun-17 | 24-Apr-17 | 28-Apr-17 | 0% | 0% | 31 | | | | | |
| A34880 | Portion B25 - Construct B1 Slab | 3 | 08-Jun-17 | 10-Jun-17 | 29-Apr-17 | 04-May-17 | 0% | 0% | 31 | | | | | |
| A34900 | Portion B25 - Columns & Walls Construction (Deferred Area - Stage 1) | 3 | 12-Jun-17 | 14-Jun-17 | 05-May-17 | 08-May-17 | 0% | 0% | 31 | | | | | |
| A34910 | Portion B25 - Construct B1 Slab (Deferred Area - Stage 1) | 3 | 15-Jun-17 | 17-Jun-17 | 09-May-17 | 11-May-17 | 0% | 0% | 31 | | | | | |
| A34890 | Portion B13 - Removal of Lateral Support | 2 | 20-Jun-17 | 21-Jun-17 | 13-May-17 | 15-May-17 | 0% | 0% | 32 | | | | | |
| A34920 | Portion B13 - Removal of Lateral Support | 2 | 27-Jun-17 | 28-Jun-17 | 20-May-17 | 22-May-17 | 0% | 0% | 32 | | | | | |
| Roof Slab (Portion A) - Construct B1/F to Roof Lvl Cols, Walls & Roof Slab | | | | | | | | | | | | | | |
| Portion A22 | | | | | | | | | | | | | | |
| A34930 | Portion A22 - Columns & Walls Construction | 15 | 11-Jan-17 | 27-Jan-17 | 23-Jan-17 | 03-Apr-17 | 100% | 90% | -53 | | | | | |
| A34940 | Portion A22 - Construct Roof Slab | 10 | 01-Feb-17 | 11-Feb-17 | 27-Mar-17 | 11-Apr-17 | 100% | 25% | -49 | | | | | |
| Portion A23 | | | | | | | | | | | | | | |
| A34950 | Portion A23 - Columns & Walls Construction | 13 | 22-May-1 | 06-Jun-17 | 20-Feb-17 | 13-Apr-17 | 0% | 30% | 41 | | | | | |
| A34960 | Portion A23 - Construct Roof Slab | 7 | 07-Jun-17 | 14-Jun-17 | 13-Apr-17 | 25-Apr-17 | 0% | 0% | 41 | | | | | |
| Portion A24 | | | | | | | | | | | | | | |
| A34970 | Portion A24 - Columns & Walls Construction | 7 | 19-Apr-17 | 26-Apr-17 | 08-Apr-17 | 19-Apr-17 | 0% | 0% | 6 | | | | | |
| A34980 | Portion A24 - Construct Roof Slab | 4 | 27-Apr-17 | 02-May-17 | 20-Apr-17 | 24-Apr-17 | 0% | 0% | 6 | | | | | |
| Portion A25 | | | | | | | | | | | | | | |
| A34990 | Portion A25 - Columns & Walls Construction | 7 | 05-Jun-17 | 12-Jun-17 | 03-Apr-17 | 12-Apr-17 | 0% | 0% | 47 | | | | | |
| A35000 | Portion A25 - Construct Roof Slab | 4 | 13-Jun-17 | 16-Jun-17 | 12-Apr-17 | 20-Apr-17 | 0% | 0% | 47 | | | | | |
| Portion A26 | | | | | | | | | | | | | | |
| A35010 | Portion A26 - Columns & Walls Construction | 4 | 08-Jun-17 | 12-Jun-17 | 03-Apr-17 | 08-Apr-17 | 0% | 0% | 50 | | | | | |
| A35020 | Portion A26 - Construct Roof Slab | 3 | 13-Jun-17 | 15-Jun-17 | 08-Apr-17 | 12-Apr-17 | 0% | 0% | 50 | | | | | |
| Roof Slab (Portion B) - Construct B1/F to Roof Lvl Cols, Walls & Roof Slab | | | | | | | | | | | | | | |
| Portion B26 | | | | | | | | | | | | | | |
| A35030 | Portion B26 - Columns & Walls Construction | 9 | 09-Feb-17 | 18-Feb-17 | 01-Apr-17 | 12-Apr-17 | 100% | 0% | -44 | | | | | |
| A35040 | Portion B26 - Construct Roof Slab | 6 | 20-Feb-17 | 25-Feb-17 | 13-Apr-17 | 22-Apr-17 | 100% | 0% | -44 | | | | | |
| Portion B27 | | | | | | | | | | | | | | |
| A35050 | Portion B27 - Columns & Walls Construction | 9 | 23-May-1 | 02-Jun-17 | 10-Apr-17 | 22-Apr-17 | 0% | 0% | 32 | | | | | |
| A35060 | Portion B27 - Construct Roof Slab | 6 | 03-Jun-17 | 09-Jun-17 | 24-Apr-17 | 29-Apr-17 | 0% | 0% | 32 | | | | | |
| Portion B28 | | | | | | | | | | | | | | |
| A35070 | Portion B28 - Columns & Walls Construction | 6 | 13-Apr-17 | 22-Apr-17 | 18-Apr-17 | 24-Apr-17 | 0% | 0% | -1 | | | | | |
| A35080 | Portion B28 - Construct Roof Slab | 5 | 24-Apr-17 | 28-Apr-17 | 25-Apr-17 | 29-Apr-17 | 0% | 0% | -1 | | | | | |
| Portion B29 | | | | | | | | | | | | | | |
| A35090 | Portion B29 - Columns & Walls Construction | 6 | 28-Apr-17 | 06-May-17 | 27-Apr-17 | 06-May-17 | 0% | 0% | 1 | | | | | |
| A35100 | Portion B29 - Construct Roof Slab | 4 | 08-May-1 | 11-May-17 | 06-May-17 | 11-May-17 | 0% | 0% | 1 | | | | | |
| Portion B30 | | | | | | | | | | | | | | |
| A35110 | Portion B30 - Columns & Walls Construction | 6 | 12-May-1 | 18-May-17 | 09-May-17 | 15-May-17 | 0% | 0% | 3 | | | | | |
| A35120 | Portion B30 - Construct Roof Slab | 4 | 19-May-1 | 23-May-17 | 16-May-17 | 19-May-17 | 0% | 0% | 3 | | | | | |
| Portion B31 | | | | | | | | | | | | | | |
| A35130 | Portion B31 - Columns & Walls Construction | 6 | 01-Jun-17 | 07-Jun-17 | 19-May-17 | 25-May-17 | 0% | 0% | 10 | | | | | |
| A35140 | Portion B31 - Construct Roof Slab | 4 | 08-Jun-17 | 12-Jun-17 | 26-May-17 | 31-May-17 | 0% | 0% | 10 | | | | | |
| Portion B32 | | | | | | | | | | | | | | |
| A35150 | Portion B32 - Columns & Walls Construction | 6 | 13-Jun-17 | 19-Jun-17 | 12-May-17 | 18-May-17 | 0% | 0% | 26 | | | | | |
| A35160 | Portion B32 - Construct Roof Slab | 4 | 20-Jun-17 | 23-Jun-17 | 19-May-17 | 23-May-17 | 0% | 0% | 26 | | | | | |
| Miscellaneous Structure Above Grd Slab / Roof Deck | | | | | | | | | | | | | | |
| Gridline 1a - 5a /Fa-Ma | | | | | | | | | | | | | | |
| A35170 | Construct Vent Ducts / Staircases / Lift Shaft on Upper Roof | 13 | 10-Jun-17 | 24-Jun-17 | 26-May-17 | 14-Jun-17 | 0% | 0% | 9 | | | | | |
| Gridline 5a - 9a /Da-Ma | | | | | | | | | | | | | | |
| A35200 | Construct Vent Ducts & Staircases | 8 | 16-Jun-17 | 24-Jun-17 | 16-May-17 | 03-Jun-17 | 0% | 0% | 18 | | | | | |
| A35220 | Diversion of Traffic and Hoarding modification | 14 | 26-Jun-17 | 11-Jul-17 | 05-Jun-17 | 20-Jun-17 | 0% | 0% | 18 | | | | | |
| A35210 | ICP - Completion of ICP Structure for Backfilling Works | 0 | | 26-Jun-17 | | 05-Jun-17 | 0% | 0% | 15 | | | | | |
| Dismantle TC 5 & Infill openings | | | | | | | | | | | | | | |
| A35230 | Dismantle Tower Crane TC5 | 3 | 17-Jun-17 | 20-Jun-17 | 25-Apr-17 | 28-Apr-17 | 0% | 0% | 43 | | | | | |
| A35240 | Concrete In-Fill from Roof to B1/slab Openings | 4 | 21-Jun-17 | 24-Jun-17 | 28-Apr-17 | 11-May-17 | 0% | 0% | 38 | | | | | |
| ICP - ABWF Works | | | | | | | | | | | | | | |
| B2 Slab Construction (Phase 1) | | | | | | | | | | | | | | |
| Portion A12 - B2 Slab (200 thk) @ Lvl -0.05mPD | | | | | | | | | | | | | | |
| A35250 | Portion A12 - Preparation Works | 1 | 25-Jan-17 | 25-Jan-17 | 01-Apr-17 | 01-Apr-17 | 100% | 0% | -54 | | | | | |
| A35260 | Portion A12 - Granular Fill on Top of Pilecaps & Bottom slab | 3 | 26-Jan-17 | 01-Feb-17 | 03-Apr-17 | 06-Apr-17 | 100% | 0% | -54 | | | | | |
| A35270 | Portion A12 - Construct B2 Slab | 6 | 02-Feb-17 | 08-Feb-17 | 07-Apr-17 | 13-Apr-17 | 100% | 0% | -54 | | | | | |
| Portion A13 - B2 Slab (200 thk) @ Lvl -0.05mPD | | | | | | | | | | | | | | |
| A35280 | Portion A13 - Preparation Works | 1 | 08-Feb-17 | 08-Feb-17 | 01-Apr-17 | 01-Apr-17 | 100% | 0% | -45 | | | | | |
| A35290 | Portion A13 - Granular Fill on Top of Pilecaps & Bottom slab | 3 | 09-Feb-17 | 11-Feb-17 | 03-Apr-17 | 06-Apr-17 | 100% | 0% | -45 | | | | | |
| A35300 | Portion A13 - Construct B2 Slab | 6 | 13-Feb-17 | 18-Feb-17 | 07-Apr-17 | 13-Apr-17 | 100% | 0% | -45 | | | | | |
| Portion B14 - B2 Slab (200 thk) @ Lvl -0.05mPD | | | | | | | | | | | | | | |
| A35310 | Portion B14 - Preparation Works | 1 | 08-Feb-17 | 08-Feb-17 | 01-Apr-17 | 01-Apr-17 | 100% | 0% | -45 | | | | | |
| A35320 | Portion B14 - Granular Fill on Top of Pilecaps & Bottom slab | 3 | 09-Feb-17 | 11-Feb-17 | 03-Apr-17 | 06-Apr-17 | 100% | 0% | -45 | | | | | |
| A35330 | Portion B14 - Construct B2 Slab | 6 | 13-Feb-17 | 18-Feb-17 | 07-Apr-17 | 13-Apr-17 | 100% | 0% | -45 | | | | | |
| Portion B15 - B2 Slab (200 thk) @ Lvl -0.05mPD | | | | | | | | | | | | | | |
| A35340 | Portion B15 - Preparation Works | 1 | 06-Mar-17 | 06-Mar-17 | 01-Apr-17 | 01-Apr-17 | 100% | 0% | -23 | | | | | |
| A35350 | Portion B15 - Granular Fill on Top of Pilecaps & Bottom slab | 3 | 07-Mar-17 | 09-Mar-17 | 03-Apr-17 | 06-Apr-17 | 100% | 0% | -23 | | | | | |
| A35360 | Portion B15 - Construct B2 Slab | 6 | 10-Mar-17 | 16-Mar-17 | 07-Apr-17 | 13-Apr-17 | 100% | 0% | -23 | | | | | |
| B2 Slab Construction (Phase 2) | | | | | | | | | | | | | | |
| Portion A14 - B2 Slab (200 thk) @ Lvl -0.05mPD | | | | | | | | | | | | | | |
| A35370 | Portion A14 - Preparation Works | 1 | 16-Jun-17 | 16-Jun-17 | 05-May-17 | 06-May-17 | 0% | 0% | 34 | | | | | |

| Data Date: 31-Mar-17 Layout Name: MICP_3MRP Master Mar17 File Name: M+ MICP D15 OP3A-Month 18 - 31Mar2017 | | | Three Months Rolling Programme (3MRP) Month 18 - 31 Mar 2017 | | | | | | | | Page 24 of 39 | | | |
|---|--|--------------|--|--------------|-----------|-----------|------------------------|-------------------|------------------------|--------|---------------|--------|--------|--|
| Activity ID | Activity Name | MICP D15 O3A | MICP D15 O3A | MICP D15 O3A | Start | Finish | Planned B/L % Complete | Actual % Complete | Finish Variance (+/-d) | 2017 | | | | |
| | | | | | | | | | | Mar 18 | Apr 19 | May 20 | Jun 21 | |
| A35380 | Portion A14 - Granular Fill on Top of Pilecaps & Bottom slab | 3 | 17-Jun-17 | 20-Jun-17 | 06-May-17 | 10-May-17 | 0% | 0% | 34 | | | | | |
| A35390 | Portion A14 - Construct B2 Slab | 6 | 21-Jun-17 | 27-Jun-17 | 10-May-17 | 17-May-17 | 0% | 0% | 34 | | | | | |
| Portion A15 - B2 Slab (200 thk) @ Lvl -0.05mPD | | | | | | | | | | | | | | |
| A35400 | Portion A15 - Preparation Works | 1 | 16-Jun-17 | 16-Jun-17 | 05-May-17 | 06-May-17 | 0% | 0% | 34 | | | | | |
| A35410 | Portion A15 - Granular Fill on Top of Pilecaps & Bottom slab | 3 | 17-Jun-17 | 20-Jun-17 | 06-May-17 | 10-May-17 | 0% | 0% | 34 | | | | | |
| A35420 | Portion A15 - Construct B2 Slab | 6 | 21-Jun-17 | 27-Jun-17 | 10-May-17 | 17-May-17 | 0% | 0% | 34 | | | | | |
| Portion B16 - B2 Slab (200 thk) @ Lvl -0.05mPD | | | | | | | | | | | | | | |
| A35430 | Portion B16 - Preparation Works | 1 | 17-Jun-17 | 17-Jun-17 | 10-May-17 | 10-May-17 | 0% | 0% | 32 | | | | | |
| A35440 | Portion B16 - Granular Fill on Top of Pilecaps & Bottom slab | 3 | 19-Jun-17 | 21-Jun-17 | 11-May-17 | 13-May-17 | 0% | 0% | 32 | | | | | |
| A35450 | Portion B16 - Construct B2 Slab | 6 | 22-Jun-17 | 28-Jun-17 | 15-May-17 | 20-May-17 | 0% | 0% | 32 | | | | | |
| Portion B17 - B2 Slab (200 thk) @ Lvl -0.05mPD | | | | | | | | | | | | | | |
| A35460 | Portion B17 - Preparation Works | 1 | 14-Jun-17 | 14-Jun-17 | 15-May-17 | 16-May-17 | 0% | 0% | 25 | | | | | |
| A35470 | Portion B17 - Granular Fill on Top of Pilecaps & Bottom slab | 3 | 15-Jun-17 | 17-Jun-17 | 16-May-17 | 19-May-17 | 0% | 0% | 25 | | | | | |
| A35480 | Portion B17 - Construct B2 Slab | 6 | 19-Jun-17 | 24-Jun-17 | 19-May-17 | 26-May-17 | 0% | 0% | 25 | | | | | |
| B2 Slab Construction (Phase 3) | | | | | | | | | | | | | | |
| Portion A16 - B2 Slab (200 thk) @ Lvl -0.05mPD | | | | | | | | | | | | | | |
| A35490 | Portion A16 - Preparation Works | 1 | 01-Jun-17 | 01-Jun-17 | 24-May-17 | 24-May-17 | 0% | 0% | 6 | | | | | |
| A35500 | Portion A16 - Granular Fill on Top of Pilecaps & Bottom slab | 3 | 02-Jun-17 | 05-Jun-17 | 25-May-17 | 27-May-17 | 0% | 0% | 6 | | | | | |
| A35510 | Portion A16 - Construct B2 Slab | 6 | 06-Jun-17 | 12-Jun-17 | 29-May-17 | 05-Jun-17 | 0% | 0% | 6 | | | | | |
| Portion B18 - B2 Slab (200 thk) @ Lvl -0.05mPD | | | | | | | | | | | | | | |
| A35520 | Portion B18 - Preparation Works | 1 | 18-Jul-17 | 18-Jul-17 | 21-Jun-17 | 21-Jun-17 | 0% | 0% | 22 | | | | | |
| A35530 | Portion B18 - Granular Fill on Top of Pilecaps & Bottom slab | 3 | 19-Jul-17 | 21-Jul-17 | 22-Jun-17 | 24-Jun-17 | 0% | 0% | 22 | | | | | |
| A35540 | Portion B18 - Construct B2 Slab | 6 | 22-Jul-17 | 28-Jul-17 | 26-Jun-17 | 03-Jul-17 | 0% | 0% | 22 | | | | | |
| Portion A17 - B2 Slab (200 thk) @ Lvl -0.05mPD | | | | | | | | | | | | | | |
| A35550 | Portion A17 - Preparation Works | 1 | 16-May-1 | 16-May-17 | 09-May-17 | 09-May-17 | 0% | 0% | 6 | | | | | |
| A35560 | Portion A17 - Granular Fill on Top of Pilecaps & Bottom slab | 3 | 17-May-1 | 19-May-17 | 10-May-17 | 12-May-17 | 0% | 0% | 6 | | | | | |
| A35570 | Portion A17 - Construct B2 Slab | 6 | 20-May-1 | 26-May-17 | 13-May-17 | 19-May-17 | 0% | 0% | 6 | | | | | |
| Portion B19 - B2 Slab (200 thk) @ Lvl -0.05mPD | | | | | | | | | | | | | | |
| A35580 | Portion B19 - Preparation Works | 1 | 27-May-1 | 27-May-17 | 29-May-17 | 29-May-17 | 0% | 0% | -1 | | | | | |
| A35590 | Portion B19 - Granular Fill on Top of Pilecaps & Bottom slab | 3 | 29-May-1 | 01-Jun-17 | 31-May-17 | 02-Jun-17 | 0% | 0% | -1 | | | | | |
| A35600 | Portion B19 - Construct B2 Slab | 6 | 02-Jun-17 | 08-Jun-17 | 03-Jun-17 | 09-Jun-17 | 0% | 0% | -1 | | | | | |
| Portion A18 - B2 Slab (200 thk) @ Lvl -0.05mPD | | | | | | | | | | | | | | |
| A35610 | Portion A18 - Preparation Works | 1 | 14-Jun-17 | 14-Jun-17 | 31-May-17 | 31-May-17 | 0% | 0% | 12 | | | | | |
| A35620 | Portion A18 - Granular Fill on Top of Pilecaps & Bottom slab | 3 | 15-Jun-17 | 17-Jun-17 | 01-Jun-17 | 03-Jun-17 | 0% | 0% | 12 | | | | | |
| A35630 | Portion A18 - Construct B2 Slab | 6 | 19-Jun-17 | 24-Jun-17 | 05-Jun-17 | 10-Jun-17 | 0% | 0% | 12 | | | | | |
| Portion B20 - B2 Slab (200 thk) @ Lvl -0.05mPD | | | | | | | | | | | | | | |
| A35640 | Portion B20 - Preparation Works | 1 | 25-May-1 | 25-May-17 | 24-May-17 | 25-May-17 | 0% | 0% | 1 | | | | | |
| A35650 | Portion B20 - Granular Fill on Top of Pilecaps & Bottom slab | 3 | 26-May-1 | 29-May-17 | 25-May-17 | 29-May-17 | 0% | 0% | 1 | | | | | |
| A35660 | Portion B20 - Construct B2 Slab | 6 | 31-May-1 | 06-Jun-17 | 29-May-17 | 06-Jun-17 | 0% | 0% | 1 | | | | | |
| Portion B21 - B2 Slab (200 thk) @ Lvl -0.05mPD | | | | | | | | | | | | | | |
| A35670 | Portion B21 - Preparation Works | 1 | 24-Jun-17 | 24-Jun-17 | 29-May-17 | 29-May-17 | 0% | 0% | 22 | | | | | |
| A35680 | Portion B21 - Granular Fill on Top of Pilecaps & Bottom slab | 3 | 26-Jun-17 | 28-Jun-17 | 31-May-17 | 02-Jun-17 | 0% | 0% | 22 | | | | | |
| A35690 | Portion B21 - Construct B2 Slab | 6 | 29-Jun-17 | 06-Jul-17 | 03-Jun-17 | 09-Jun-17 | 0% | 0% | 22 | | | | | |
| Portion B22 - B2 Slab (200 thk) @ Lvl -0.05mPD | | | | | | | | | | | | | | |
| A35700 | Portion B22 - Preparation Works | 1 | 24-Jun-17 | 24-Jun-17 | 21-Jun-17 | 21-Jun-17 | 0% | 0% | 3 | | | | | |
| A35710 | Portion B22 - Granular Fill on Top of Pilecaps & Bottom slab | 3 | 26-Jun-17 | 28-Jun-17 | 22-Jun-17 | 24-Jun-17 | 0% | 0% | 3 | | | | | |
| A35720 | Portion B22 - Construct B2 Slab | 6 | 29-Jun-17 | 06-Jul-17 | 26-Jun-17 | 03-Jul-17 | 0% | 0% | 3 | | | | | |
| Portion A19 - B2 Slab (200 thk) @ Lvl -0.05mPD | | | | | | | | | | | | | | |
| A35730 | Portion A19 - Preparation Works | 1 | 18-Jul-17 | 18-Jul-17 | 22-May-17 | 23-May-17 | 0% | 0% | 47 | | | | | |
| A35740 | Portion A19 - Granular Fill on Top of Pilecaps & Bottom slab | 3 | 19-Jul-17 | 21-Jul-17 | 23-May-17 | 26-May-17 | 0% | 0% | 47 | | | | | |
| A35750 | Portion A19 - Construct B2 Slab | 6 | 22-Jul-17 | 28-Jul-17 | 26-May-17 | 03-Jun-17 | 0% | 0% | 47 | | | | | |
| Portion B23 - B2 Slab (200 thk) @ Lvl -0.05mPD | | | | | | | | | | | | | | |
| A35760 | Portion B23 - Preparation Works | 1 | 26-Jun-17 | 26-Jun-17 | 14-Jun-17 | 14-Jun-17 | 0% | 0% | 10 | | | | | |
| A35770 | Portion B23 - Granular Fill on Top of Pilecaps & Bottom slab | 3 | 27-Jun-17 | 29-Jun-17 | 15-Jun-17 | 17-Jun-17 | 0% | 0% | 10 | | | | | |
| A35780 | Portion B23 - Construct B2 Slab | 6 | 30-Jun-17 | 07-Jul-17 | 19-Jun-17 | 24-Jun-17 | 0% | 0% | 10 | | | | | |
| Portion A20 - B2 Slab (200 thk) @ Lvl -0.05mPD | | | | | | | | | | | | | | |
| A35790 | Portion A20 - Preparation Works | 1 | 04-Jul-17 | 04-Jul-17 | 04-May-17 | 05-May-17 | 0% | 0% | 50 | | | | | |
| A35800 | Portion A20 - Granular Fill on Top of Pilecaps & Bottom slab | 3 | 05-Jul-17 | 07-Jul-17 | 05-May-17 | 09-May-17 | 0% | 0% | 50 | | | | | |
| A35810 | Portion A20 - Construct B2 Slab | 6 | 08-Jul-17 | 14-Jul-17 | 09-May-17 | 16-May-17 | 0% | 0% | 50 | | | | | |
| Portion A21 - B2 Slab (200 thk) @ Lvl -0.05mPD | | | | | | | | | | | | | | |
| A35820 | Portion A21 - Preparation Works | 1 | 18-Jul-17 | 18-Jul-17 | 22-May-17 | 23-May-17 | 0% | 0% | 47 | | | | | |
| A35830 | Portion A21 - Granular Fill on Top of Pilecaps & Bottom slab | 3 | 19-Jul-17 | 21-Jul-17 | 23-May-17 | 26-May-17 | 0% | 0% | 47 | | | | | |
| A35840 | Portion A21 - Construct B2 Slab | 6 | 22-Jul-17 | 28-Jul-17 | 26-May-17 | 03-Jun-17 | 0% | 0% | 47 | | | | | |
| Portion B24 - B2 Slab (200 thk) @ Lvl -0.05mPD | | | | | | | | | | | | | | |
| A35850 | Portion B24 - Preparation Works | 1 | 04-Jul-17 | 04-Jul-17 | 10-May-17 | 11-May-17 | 0% | 0% | 45 | | | | | |
| A35860 | Portion B24 - Granular Fill on Top of Pilecaps & Bottom slab | 3 | 05-Jul-17 | 07-Jul-17 | 11-May-17 | 15-May-17 | 0% | 0% | 45 | | | | | |
| A35870 | Portion B24 - Construct B2 Slab | 6 | 08-Jul-17 | 14-Jul-17 | 15-May-17 | 22-May-17 | 0% | 0% | 45 | | | | | |
| B2/F to B1/F ABWF and Fitout Works | | | | | | | | | | | | | | |
| Portion A (Phase 1) | | | | | | | | | | | | | | |
| A35880 | ABWF Works - Internal Ceiling & Wall Plastering (Wet Trades) | 40 | 21-Feb-17 | 08-Apr-17 | 29-Apr-17 | 17-Jun-17 | 85% | 0% | -54 | | | | | |
| A35930 | ABWF Works - Internal Ceiling & Wall Plastering (Wet Trades) | 40 | 28-Jun-17 | 14-Aug-17 | 17-May-17 | 05-Jul-17 | 0% | 0% | 34 | | | | | |
| A35980 | ABWF Works - Internal Ceiling & Wall Plastering (Wet Trades) | 50 | 16-Jun-17 | 14-Aug-17 | 09-Jun-17 | 07-Aug-17 | 0% | 0% | 6 | | | | | |
| A35890 | Fitout Works - Internal Ceiling & Wall Painting | 40 | 06-Apr-17 | 27-May-17 | 15-Jun-17 | 01-Aug-17 | 0% | 0% | -54 | | | | | |
| A35940 | Fitout Works - Internal Ceiling & Wall Painting | 40 | 03-Aug-17 | 18-Sep-17 | 22-Jun-17 | 09-Aug-17 | 0% | 0% | 34 | | | | | |
| A35990 | Fitout Works - Internal Ceiling & Wall Painting | 50 | 09-Aug-17 | 07-Oct-17 | 28-Jun-17 | 26-Aug-17 | 0% | 0% | 34 | | | | | |

| Activity ID | | Activity Name | MICP D15 O3A | MICP D15 O3A | MICP D15 O3A | Start | Finish | Planned B/L % Complete | Actual % Complete | Finish Variance (+/-d) | 2017 | | | | | | | | | |
|---|--|--|--------------|--------------|--------------|------------|------------|------------------------|-------------------|------------------------|--|--------|--------|--------|--|--|--|--|--|--|
| | | | | | | | | | | | Mar 18 | Apr 19 | May 20 | Jun 21 | | | | | | |
| <div><div><div><div><div></div><div></div><div></div></div><div>Portion B (Phase 3)</div></div></div></div> | | | | | | | | | | | | | | | | | | | | |
| <div><div></div><div>A36030</div></div> | | ABWF Works - Internal Ceiling & Wall Plastering (Wet Trades) | 40 | 10-Feb-17 | 28-Mar-17 | 01-Apr-17 | 24-May-17 | 100% | 0% | -43 | <div><div></div><div></div><div></div></div> | | | | | | | | | |
| <div><div></div><div>A36040</div></div> | | Fitout Works - Internal Ceiling & Wall Painting | 40 | 25-Mar-17 | 17-May-17 | 22-May-17 | 08-Jul-17 | 15% | 0% | -43 | <div><div></div><div></div><div></div></div> | | | | | | | | | |
| <div><div></div><div>A36070</div></div> | | ABWF Works - Internal Ceiling & Wall Plastering (Wet Trades) | 50 | 18-Jul-17 | 13-Sep-17 | 09-Jun-17 | 07-Aug-17 | 0% | 0% | 32 | <div><div></div><div></div><div></div></div> | | | | | | | | | |
| <div><div><div><div><div></div><div></div><div></div></div><div>B1/F to Roof ABWF and Fitout Works</div></div></div></div> | | | | | | | | | | | | | | | | | | | | |
| <div><div><div><div><div></div><div></div><div></div></div><div>Portion A</div></div></div></div> | | | | | | | | | | | | | | | | | | | | |
| <div><div><div><div><div></div><div></div><div></div></div><div>Phase 1 & 2</div></div></div></div> | | | | | | | | | | | | | | | | | | | | |
| <div><div></div><div>A36150</div></div> | | ABWF Works - Internal Ceiling & Wall Plastering (Wet Trades) | 60 | 08-Mar-17 | 23-May-17 | 10-May-17 | 21-Jul-17 | 35% | 0% | -49 | <div><div></div><div></div><div></div></div> | | | | | | | | | |
| <div><div></div><div>A36160</div></div> | | Fitout Works - Internal Ceiling & Wall Painting | 60 | 22-Apr-17 | 05-Jul-17 | 21-Jun-17 | 31-Aug-17 | 0% | 0% | -49 | <div><div></div><div></div><div></div></div> | | | | | | | | | |
| <div><div><div><div><div></div><div></div><div></div></div><div>Phase 3</div></div></div></div> | | | | | | | | | | | | | | | | | | | | |
| <div><div></div><div>A36190</div></div> | | ABWF Works - Internal Ceiling & Wall Plastering (Wet Trades) | 60 | 08-Mar-17 | 23-May-17 | 10-May-17 | 21-Jul-17 | 35% | 0% | -49 | <div><div></div><div></div><div></div></div> | | | | | | | | | |
| <div><div></div><div>A36200</div></div> | | Fitout Works - Internal Ceiling & Wall Painting | 60 | 22-Apr-17 | 05-Jul-17 | 21-Jun-17 | 31-Aug-17 | 0% | 0% | -49 | <div><div></div><div></div><div></div></div> | | | | | | | | | |
| <div><div><div><div><div></div><div></div><div></div></div><div>Portion B</div></div></div></div> | | | | | | | | | | | | | | | | | | | | |
| <div><div><div><div><div></div><div></div><div></div></div><div>Phase 1 & 2</div></div></div></div> | | | | | | | | | | | | | | | | | | | | |
| <div><div></div><div>A36230</div></div> | | ABWF Works - Internal Ceiling & Wall Plastering (Wet Trades) | 75 | 02-May-1 | 31-Jul-17 | 24-Jun-17 | 20-Sep-17 | 0% | 0% | -44 | <div><div></div><div></div><div></div></div> | | | | | | | | | |
| <div><div><div><div><div></div><div></div><div></div></div><div>ICP - Building Services</div></div></div></div> | | | | | | | | | | | | | | | | | | | | |
| <div><div><div><div><div></div><div></div><div></div></div><div>B2/F level</div></div></div></div> | | | | | | | | | | | | | | | | | | | | |
| <div><div><div><div><div></div><div></div><div></div></div><div>Plumbing & Drainage</div></div></div></div> | | | | | | | | | | | | | | | | | | | | |
| <div><div><div><div><div></div><div></div><div></div></div><div>Zone 2</div></div></div></div> | | | | | | | | | | | | | | | | | | | | |
| <div><div></div><div>A36410</div></div> | | ICP (P&D) - B2/F Building Services (1st Fix) | 40 | 09-Aug-17 | 23-Sep-17 | 28-Jun-17 | 15-Aug-17 | 0% | 0% | 34 | <div><div></div><div></div><div></div></div> | | | | | | | | | |
| <div><div><div><div><div></div><div></div><div></div></div><div>Fire Services (Wet)</div></div></div></div> | | | | | | | | | | | | | | | | | | | | |
| <div><div><div><div><div></div><div></div><div></div></div><div>Zone 2</div></div></div></div> | | | | | | | | | | | | | | | | | | | | |
| <div><div></div><div>A36450</div></div> | | ICP (FS-Wet) - B2/F Building Services (1st Fix) | 40 | 09-Aug-17 | 23-Sep-17 | 28-Jun-17 | 15-Aug-17 | 0% | 0% | 34 | <div><div></div><div></div><div></div></div> | | | | | | | | | |
| <div><div><div><div><div></div><div></div><div></div></div><div>Fire Services (Dry)</div></div></div></div> | | | | | | | | | | | | | | | | | | | | |
| <div><div><div><div><div></div><div></div><div></div></div><div>Zone 2</div></div></div></div> | | | | | | | | | | | | | | | | | | | | |
| <div><div></div><div>A36490</div></div> | | ICP (FS-Dry) - B2/F Building Services (1st Fix) | 40 | 09-Aug-17 | 23-Sep-17 | 28-Jun-17 | 15-Aug-17 | 0% | 0% | 34 | <div><div></div><div></div><div></div></div> | | | | | | | | | |
| <div><div><div><div><div></div><div></div><div></div></div><div>B1/F Level</div></div></div></div> | | | | | | | | | | | | | | | | | | | | |
| <div><div><div><div><div></div><div></div><div></div></div><div>CLP Works Leading to Energization / Power-On</div></div></div></div> | | | | | | | | | | | | | | | | | | | | |
| <div><div><div><div><div></div><div></div><div></div></div><div>Electrical (B1/F) - Transformer Room (B128)</div></div></div></div> | | | | | | | | | | | | | | | | | | | | |
| <div><div></div><div>A36650</div></div> | | CLP Transformer - Builders Works & BS Installation | 21 | 27-Jun-17 | 21-Jul-17 | 22-May-17* | 16-Jun-17 | 0% | 0% | 30 | <div><div></div><div></div><div></div></div> | | | | | | | | | |
| <div><div></div><div>A36660</div></div> | | Inspection for Handover to CLP | 5 | 17-Jul-17 | 21-Jul-17 | 10-Jun-17 | 16-Jun-17 | 0% | 0% | 30 | <div><div></div><div></div><div></div></div> | | | | | | | | | |
| <div><div></div><div>A36670</div></div> | | CLP Transformer Installation Works | 90 | 22-Jul-17 | 19-Oct-17 | 16-Jun-17 | 14-Sep-17 | 0% | 0% | 36 | <div><div></div><div></div><div></div></div> | | | | | | | | | |
| <div><div><div><div><div></div><div></div><div></div></div><div>Electrical (B1/F) - LV Switch room (B126)</div></div></div></div> | | | | | | | | | | | | | | | | | | | | |
| <div><div></div><div>A36690</div></div> | | LV Switch room - Builders Works & BS Installation | 30 | 16-Jun-17 | 21-Jul-17 | 22-May-17 | 26-Jun-17 | 0% | 0% | 21 | <div><div></div><div></div><div></div></div> | | | | | | | | | |
| <div><div></div><div>A36700</div></div> | | LV Switch room - Install LV Switch Board & Testing | 45 | 22-Jul-17 | 12-Sep-17 | 27-Jun-17 | 18-Aug-17 | 0% | 0% | 21 | <div><div></div><div></div><div></div></div> | | | | | | | | | |
| <div><div><div><div><div></div><div></div><div></div></div><div>External Electrical Power and Lead-In Cable Ducts</div></div></div></div> | | | | | | | | | | | | | | | | | | | | |
| <div><div></div><div>A36710</div></div> | | Construct (4x) 2.5x2.2x1.2m Electrical Draw Pits | 36 | 27-Jun-17 | 08-Aug-17 | 22-May-17 | 05-Jul-17 | 0% | 0% | 30 | <div><div></div><div></div><div></div></div> | | | | | | | | | |
| <div><div></div><div>A36720</div></div> | | Install 12x150dia @ 2-Layers GI Ducts | 36 | 11-Jul-17 | 21-Aug-17 | 05-Jun-17 | 18-Jul-17 | 0% | 0% | 30 | <div><div></div><div></div><div></div></div> | | | | | | | | | |
| <div><div></div><div>A36730</div></div> | | MV Cable Laying & Testing | 30 | 04-Aug-17 | 07-Sep-17 | 29-Jun-17 | 04-Aug-17 | 0% | 0% | 30 | <div><div></div><div></div><div></div></div> | | | | | | | | | |
| <div><div><div><div><div></div><div></div><div></div></div><div>FS Plant Rooms (FS Pump Room and Security Room)</div></div></div></div> | | | | | | | | | | | | | | | | | | | | |
| <div><div></div><div>A36830</div></div> | | FS Rooms - Builders Works & BS Installation | 45 | 13-Jul-17 | 02-Sep-17 | 22-May-17 | 15-Jul-17 | 0% | 0% | 43 | <div><div></div><div></div><div></div></div> | | | | | | | | | |
| <div><div></div><div>A36840</div></div> | | FS Rooms - Install Pumps, Equipment & Cabinet | 45 | 10-Aug-17 | 30-Sep-17 | 20-Jun-17 | 12-Aug-17 | 0% | 0% | 43 | <div><div></div><div></div><div></div></div> | | | | | | | | | |
| <div><div><div><div><div></div><div></div><div></div></div><div>Fire Services (Wet)</div></div></div></div> | | | | | | | | | | | | | | | | | | | | |
| <div><div><div><div><div></div><div></div><div></div></div><div>Zone 1</div></div></div></div> | | | | | | | | | | | | | | | | | | | | |
| <div><div></div><div>A36870</div></div> | | ICP (FS-Wet) - B1/F Building Services (1st Fix) | 40 | 22-Apr-17 | 10-Jun-17 | 21-Jun-17 | 08-Aug-17 | 0% | 0% | -49 | <div><div></div><div></div><div></div></div> | | | | | | | | | |
| <div><div><div><div><div></div><div></div><div></div></div><div>Fire Services (Dry)</div></div></div></div> | | | | | | | | | | | | | | | | | | | | |
| <div><div><div><div><div></div><div></div><div></div></div><div>Zone 1</div></div></div></div> | | | | | | | | | | | | | | | | | | | | |
| <div><div></div><div>A36910</div></div> | | ICP (FS-Dry) - B1/F Building Services (1st Fix) | 40 | 22-Apr-17 | 10-Jun-17 | 21-Jun-17 | 08-Aug-17 | 0% | 0% | -49 | <div><div></div><div></div><div></div></div> | | | | | | | | | |
| <div><div><div><div><div></div><div></div><div></div></div><div>ICP - External Envelope</div></div></div></div> | | | | | | | | | | | | | | | | | | | | |
| <div><div></div><div>A36990</div></div> | | ICP - Install GRC Architectural Louvre & Bracket | 40 | 26-Jun-17 | 11-Aug-17 | 15-Jun-17 | 01-Aug-17 | 0% | 0% | 9 | <div><div></div><div></div><div></div></div> | | | | | | | | | |
| <div><div></div><div>A37010</div></div> | | ICP - Install Facade Louvre Screen | 40 | 26-Jun-17 | 11-Aug-17 | 15-Jun-17 | 01-Aug-17 | 0% | 0% | 9 | <div><div></div><div></div><div></div></div> | | | | | | | | | |
| <div><div><div><div><div></div><div></div><div></div></div><div>External Works</div></div></div></div> | | | | | | | | | | | | | | | | | | | | |
| <div><div><div><div><div></div><div></div><div></div></div><div>SPS</div></div></div></div> | | | | | | | | | | | | | | | | | | | | |
| <div><div><div><div><div></div><div></div><div></div></div><div>SPS - G/F External Utilities & Roadworks</div></div></div></div> | | | | | | | | | | | | | | | | | | | | |
| <div><div><div><div><div></div><div></div><div></div></div><div>Grd Lvl - Watermain / FS Pipes Connection (Outside SPS) to PIW</div></div></div></div> | | | | | | | | | | | | | | | | | | | | |
| <div><div></div><div>A37210</div></div> | | Excavation Across Main Road From SPS Site to PIW Main pipes | 45 | 29-Dec-16 | 23-Feb-17 | 18-Apr-17* | 22-Apr-17 | 100% | 0% | -46 | <div><div></div><div></div><div></div></div> | | | | | | | | | |
| <div><div></div><div>A37220</div></div> | | Construct Trench & Valve Pit | 16 | 24-Feb-17 | 14-Mar-17 | 24-Apr-17 | 02-May-17 | 100% | 0% | -37 | <div><div></div><div></div><div></div></div> | | | | | | | | | |
| <div><div></div><div>A37230</div></div> | | Install Pipeworks and Testing | 40 | 15-Mar-17 | 06-May-17 | 04-May-17 | 18-May-17 | 37.5% | 0% | -10 | <div><div></div><div></div><div></div></div> | | | | | | | | | |
| <div><div></div><div>A37240</div></div> | | Watermain Final Connection & Backfill | 25 | 08-May-1 | 06-Jun-17 | 19-May-17 | 31-May-17 | 0% | 0% | 5 | <div><div></div><div></div><div></div></div> | | | | | | | | | |
| <div><div><div><div><div></div><div></div><div></div></div><div>ICP</div></div></div></div> | | | | | | | | | | | | | | | | | | | | |
| <div><div><div><div><div></div><div></div><div></div></div><div>ICP - G/F External Utilities & Roadworks</div></div></div></div> | | | | | | | | | | | | | | | | | | | | |
| <div><div><div><div><div></div><div></div><div></div></div><div>Works Above ICP at Portion B</div></div></div></div> | | | | | | | | | | | | | | | | | | | | |
| <div><div></div><div>A37470</div></div> | | Portion B - Waterproofing & Backfilling | 30 | 26-Jun-17 | 31-Jul-17 | 15-Jun-17 | 20-Jul-17 | 0% | 0% | 9 | <div><div></div><div></div><div></div></div> | | | | | | | | | |
| <div><div><div><div><div></div><div></div><div></div></div><div>Co-ordinated External Works & Utilities Services Installation</div></div></div></div> | | | | | | | | | | | | | | | | | | | | |
| <div><div><div><div><div></div><div></div><div></div></div><div>Interface Dates</div></div></div></div> | | | | | | | | | | | | | | | | | | | | |
| <div><div><div><div><div></div><div></div><div></div></div><div>Access Dates</div></div></div></div> | | | | | | | | | | | | | | | | | | | | |
| <div><div></div><div>A25000</div></div> | | M43 - At-grade Road Footpath at ICP / SPS Entrance Portal (from PIW) (15Feb2017) | 0 | 03-Jan-17 | | 01-Apr-17 | | 100% | 0% | -88 | <div><div></div><div></div><div></div></div> | | | | | | | | | |
| <div><div></div><div>A25010</div></div> | | M44 - At-grade Road Footpath at ICP / SPS Frontage (from PIW) (1Jun2016) | 0 | 03-Jan-17 | | 01-Apr-17 | | 100% | 0% | -88 | <div><div></div><div></div><div></div></div> | | | | | | | | | |
| <div><div></div><div>A25130</div></div> | | M70 - Arts Pavilion Area on M+ side of M+ / Park Interface (t.b.a.) | 0 | 17-Dec-16 | | 01-Apr-17 | | 100% | 0% | -105 | <div><div></div><div></div><div></div></div> | | | | | | | | | |
| <div><div></div><div>A27940</div></div> | | HCC grant access to Park Contractor for SM100 construction | 0 | 28-Mar-17 | | 12-Jun-17 | | 100% | 0% | -58 | <div><div></div><div></div><div></div></div> | | | | | | | | | |
| <div><div><div><div><div></div><div></div><div></div></div><div>Vacation Date</div></div></div></div> | | | | | | | | | | | | | | | | | | | | |
| <div><div></div><div>A25840</div></div> | | M71 - Area Within Initial M+ Hoarding, but on Park Side of M+/Park Interface Line (for | 0 | | 16-Dec-16 | | 31-Mar-17* | 100% | 0% | -105 | <div><div></div><div></div><div></div></div> | | | | | | | | | |
| <div><div></div><div>A25320</div></div> | | M12 - Lyric Interface North (2nd H/O to Lyric) (31Mar17) | 0 | | 28-Apr-17 | | 10-Jun-17* | 0% | 0% | -43 | <div><div></div><div></div><div></div></div> | | | | | | | | | |
| <div><div></div><div>A25670</div></div> | | M50 - Internal Areas of SPS (for Park Opening) (25Jun2017) | 0 | | 25-Jun-17 | | 25-Jun-17* | 0% | 0% | 0 | <div><div></div><div></div><div></div></div> | | | | | | | | | |
| <div><div></div><div>A25690</div></div> | | M51 - Entrance to SPS within the ICP (H/O to Park) (25Jun2017) | 0 | | 25-Jun-17 | | 25-Jun-17* | 0% | 0% | 0 | <div><div></div><div></div><div></div></div> | | | | | | | | | |

| Activity ID | Activity Name | MICP D15 O3A | MICP D15 O3A | MICP D15 O3A | Start | Finish | Planned B/L % Complete | Actual % Complete | Finish Variance (+/-d) | 2017 | | | | |
|---|--|--------------|--------------|--------------|------------|------------|------------------------|-------------------|------------------------|--------|--------|--------|--------|--|
| | | | | | | | | | | Mar 18 | Apr 19 | May 20 | Jun 21 | |
| Interface Schedule (Appendix D1 - 16 December 2015) | | | | | | | | | | | | | | |
| Lyric Theatre Complex and Extended Basement (Lyric) | | | | | | | | | | | | | | |
| Along Interface North of AEL | | | | | | | | | | | | | | |
| A25950 | Complete excavation north of AEL for B2/F slab and vacate M12 | 0 | | 16-Dec-16 | | 31-Mar-17* | 100% | 0% | -84 | | | | | |
| A25960 | Take possession of M12 for external wall construction (30 Nov 2016) | 0 | 13-Jan-17 | | 01-Apr-17 | | 100% | 0% | -64 | | | | | |
| A25970 | Vacate M12 permanently (31 Mar 2017) | 0 | | 28-Apr-17 | | 10-Jun-17 | 0% | 0% | -34 | | | | | |
| Along Interface South of AEL | | | | | | | | | | | | | | |
| DCS Basement Area | | | | | | | | | | | | | | |
| A26050 | Complete the staircase and external wall and vacate M15 (Refer to M+Podium Structu | 0 | | 10-May-17 | | 10-May-17* | 0% | 0% | 0 | | | | | |
| PIW Phase 1 | | | | | | | | | | | | | | |
| M+ Portal Road Interface PIW at Grade Road | | | | | | | | | | | | | | |
| A26180 | Access Portion M43 | 0 | 03-Jan-17 | | 01-Apr-17 | | 100% | 0% | -73 | | | | | |
| M+ Drain Connection to PIW Drainage MH WHC6_1f | | | | | | | | | | | | | | |
| A26190 | Commencement of drainage work for WHC6_1f | 0 | 06-Jan-17 | | 01-Apr-17* | | 100% | 0% | -70 | | | | | |
| A26200 | Complete of drainage work for WHC6_1f | 0 | | 10-Feb-17 | | 10-May-17* | 100% | 0% | -70 | | | | | |
| Towngas Interface PIW | | | | | | | | | | | | | | |
| DN150 incoming gas main at Entrance Portal (CIV-DWG-0403) | | | | | | | | | | | | | | |
| A26210 | Complete Entrance Portal RC Structure | 0 | 03-Apr-17 | | 03-Apr-17* | | 0% | 0% | 0 | | | | | |
| A26220 | Excavate Trench & Install Shoring for Gas Main @ Footway (To be coordinated with P | 6 | 03-Apr-17 | 10-Apr-17 | 03-Apr-17 | 10-Apr-17 | 0% | 0% | 0 | | | | | |
| A26230 | Allow Towngas to install gas main (By Towngas) | 6 | 11-Apr-17 | 20-Apr-17 | 11-Apr-17 | 20-Apr-17 | 0% | 0% | 0 | | | | | |
| A26240 | Backfill Trench to Ground Levels | 3 | 21-Apr-17 | 24-Apr-17 | 21-Apr-17 | 24-Apr-17 | 0% | 0% | 0 | | | | | |
| DN150 incoming gas main for RDE (CIV-DWG-0404) | | | | | | | | | | | | | | |
| A26250 | Excavate Trench & Install Shoring for Gas Main @ Footway (To be coordinated with P | 6 | 05-Apr-17 | 11-Apr-17 | 19-Jun-17 | 26-Jun-17 | 0% | 0% | -59 | | | | | |
| A26260 | Allow Towngas to install gas main (By Towngas) | 6 | 12-Apr-17 | 21-Apr-17 | 26-Jun-17 | 04-Jul-17 | 0% | 0% | -59 | | | | | |
| M+ Road Interface with PIW | | | | | | | | | | | | | | |
| A26310 | Allow Access to PIW to construct traffic signal draw pits, controller, signal poles & Ca | 0 | 03-Apr-17 | | 03-Apr-17 | | 0% | 0% | 0 | | | | | |
| Seawater Cooling Intake Pipes Interface PIW | | | | | | | | | | | | | | |
| A26320 | Allow Access to PIW to lay utilities over the Seawater Cooling Intake | 0 | 16-May-1 | | 02-Jun-17* | | 0% | 0% | -15 | | | | | |
| Civil Works Interface with PIW Watermain South of M+ | | | | | | | | | | | | | | |
| KGO Cooling Main Diversion | | | | | | | | | | | | | | |
| A26360 | Allow access to PIW Contractor to complete KGO Cooling Main Diversion | 0 | 01-Apr-17 | | 01-Apr-17* | | 0% | 0% | 0 | | | | | |
| Park | | | | | | | | | | | | | | |
| Sewage Interface w/ Park PIW (SW of M+ & ICP SPS) | | | | | | | | | | | | | | |
| A26430 | Complete Laying Sewer Pipe DN300 from F2.1E to SM19 | 0 | | 20-Mar-17 | | 03-Jun-17 | 100% | 0% | -58 | | | | | |
| A26440 | Complete Laying Sewer Pipe DN450 to Park Contractor MH SM13 | 0 | | 17-Aug-17 | | 24-Jun-17 | 0% | 0% | 45 | | | | | |
| A26450 | Complete drain test & Handover to DSD (3 months prior to KD03 of Park Contract) (22 | 0 | | 17-Aug-17 | | 24-Jun-17 | 0% | 0% | 45 | | | | | |
| SPS & Interface Carpark Interface w/ Park | | | | | | | | | | | | | | |
| A26460 | SPS Complete Meter Cabinet for power supply for T&C | 0 | | 15-May-17 | | 03-Jun-17 | 0% | 0% | -16 | | | | | |
| A26500 | Complete Access Road to SPS for FS Inpection (Park above ICP) | 0 | | 18-May-17 | | 14-Jun-17 | 0% | 0% | -23 | | | | | |
| Telecoms Interface w/ Park PIW (W of M+) | | | | | | | | | | | | | | |
| A26520 | Allow Access to Park Contractor to connect ICT Cable Ducts to M+ Draw-pit | 0 | 17-Dec-16 | | 01-Apr-17 | | 100% | 0% | -84 | | | | | |
| A26530 | Allow Access to Park Contractor to connect ELV Cable Ducts to M+ Draw-pit | 0 | 17-Dec-16 | | 01-Apr-17 | | 100% | 0% | -84 | | | | | |
| A26540 | Allow Access to Park Contractor to construct & connect FTNS Cable Ducts at M+ GL | 0 | 17-Dec-16 | | 01-Apr-17 | | 100% | 0% | -84 | | | | | |
| CLP | | | | | | | | | | | | | | |
| A26560 | Handover M+ - Transformer Room Trx B to CLP | 0 | | 03-Mar-17 | | 31-Mar-17* | 100% | 0% | -28 | | | | | |
| A26550 | Handover M+ - Transformer Room Trx A to CLP | 0 | | 06-Apr-17 | | 06-Apr-17* | 0% | 0% | 0 | | | | | |
| A26580 | Handover RDE - Transformer Room to CLP | 0 | | 06-Apr-17 | | 06-Apr-17* | 0% | 0% | 0 | | | | | |
| A27785 | Handover SPS - Meter Cabinet to CLP | 0 | 30-Mar-17 | | 14-May-17 | | 100% | 0% | -45 | | | | | |
| A27780 | Handover ICP - Transformer Room to CLP | 0 | 22-Jul-17 | | 16-Jun-17 | | 0% | 0% | 36 | | | | | |
| Construction | | | | | | | | | | | | | | |
| Seawater Outfall Pipe | | | | | | | | | | | | | | |
| Submissions & Approval | | | | | | | | | | | | | | |
| A26620 | RSS Review & Approve Trench Detail Design and Method Statement | 109 | 12-Aug-16 | 20-Dec-16 | 12-Aug-16 | 06-Apr-17 | 100% | 97% | -84 | | | | | |
| A26600 | BD Review & Approve ELS Design | 87 | 08-Sep-16 | 21-Dec-16 | 08-Sep-16 | 07-Apr-17 | 100% | 95% | -84 | | | | | |
| Construction at CH0+66 to CH0+108 | | | | | | | | | | | | | | |
| Trench Excavation & Pipe works (CH0+66 to CH0+102) | | | | | | | | | | | | | | |
| A26660 | Install Strut & Wailing @ +3.5mPD | 12 | 17-Dec-16 | 03-Jan-17 | 01-Apr-17 | 19-Apr-17 | 100% | 0% | -84 | | | | | |
| A26670 | Trench Excavation@+3.0mPD to Final excavation Lvl | 3 | 04-Jan-17 | 06-Jan-17 | 20-Apr-17 | 22-Apr-17 | 100% | 0% | -84 | | | | | |
| A26680 | Pipe Laying & Associated Works | 6 | 07-Jan-17 | 13-Jan-17 | 24-Apr-17 | 29-Apr-17 | 100% | 0% | -84 | | | | | |
| A26690 | Construct Bend Blocks | 6 | 14-Jan-17 | 20-Jan-17 | 02-May-17 | 09-May-17 | 100% | 0% | -84 | | | | | |
| A26700 | Pressure Test | 6 | 21-Jan-17 | 27-Jan-17 | 10-May-17 | 16-May-17 | 100% | 0% | -84 | | | | | |
| A26710 | Back Filling to Struts & Wailing Lvl | 6 | 01-Feb-17 | 07-Feb-17 | 17-May-17 | 23-May-17 | 100% | 0% | -84 | | | | | |
| A26720 | Dismantle Struts & Wailing | 3 | 08-Feb-17 | 10-Feb-17 | 24-May-17 | 26-May-17 | 100% | 0% | -84 | | | | | |
| A26730 | Back Filling to GL | 6 | 11-Feb-17 | 17-Feb-17 | 27-May-17 | 03-Jun-17 | 100% | 0% | -84 | | | | | |
| A26740 | Extract Sheetpiles | 3 | 18-Feb-17 | 21-Feb-17 | 05-Jun-17 | 07-Jun-17 | 100% | 0% | -84 | | | | | |
| Construct Cofferdam & Pipe works for Lead In (CH0+102 to CH0+108) | | | | | | | | | | | | | | |
| A26750 | Drive in Sheetpiles (Cofferdam) @ 18m depth | 9 | 22-Dec-16 | 04-Jan-17 | 07-Apr-17 | 21-Apr-17 | 100% | 0% | -84 | | | | | |
| A26760 | Curtain Grouting (where required) | 12 | 05-Jan-17 | 18-Jan-17 | 21-Apr-17 | 08-May-17 | 100% | 0% | -84 | | | | | |
| A26770 | Dewatering | 1 | 19-Jan-17 | 19-Jan-17 | 08-May-17 | 09-May-17 | 100% | 0% | -84 | | | | | |
| A26780 | ELS Excavation (Cofferdam)@GL +5.0mPD to +3.0mPD | 3 | 20-Jan-17 | 23-Jan-17 | 09-May-17 | 12-May-17 | 100% | 0% | -84 | | | | | |
| A26790 | Install 1st Layer Strut & Wailing (Cofferdam) @ +3.5mPD | 6 | 24-Jan-17 | 02-Feb-17 | 12-May-17 | 19-May-17 | 100% | 0% | -84 | | | | | |
| A26800 | ELS Excavation (Cofferdam)@+3.0mPD to +0.275mPD | 3 | 03-Feb-17 | 06-Feb-17 | 19-May-17 | 23-May-17 | 100% | 0% | -84 | | | | | |
| A26810 | Install 2nd Layer Strut & Wailing (Cofferdam) @ +0.775mPD | 6 | 07-Feb-17 | 13-Feb-17 | 23-May-17 | 31-May-17 | 100% | 0% | -84 | | | | | |
| A26820 | ELS Excavation (Cofferdam)@+0.275mPD to -2.45mPD | 3 | 14-Feb-17 | 16-Feb-17 | 31-May-17 | 03-Jun-17 | 100% | 0% | -84 | | | | | |
| A26830 | Install 3rd Layer Strut & Wailing (Cofferdam) @ -1.95mPD | 6 | 17-Feb-17 | 23-Feb-17 | 03-Jun-17 | 10-Jun-17 | 100% | 0% | -84 | | | | | |

| Activity ID | Activity Name | MICP D15 O3A | MICP D15 O3A | MICP D15 O3A | Start | Finish | Planned B/L % Complete | Actual % Complete | Finish Variance (+/-d) | 2017 | | | |
|---|---|--------------|--------------|--------------|------------|-----------|------------------------|-------------------|------------------------|---|---|--------|----------------------|
| | | | | | | | | | | Mar 18 | Apr 19 | May 20 | Jun 21 |
| A26840 | ELS Excavation Final (Cofferdam)@ -2.45mPD to -3.70mPD | 3 | 24-Feb-17 | 27-Feb-17 | 10-Jun-17 | 14-Jun-17 | 100% | 0% | -84 | | | | ELS Excavation Final |
| A26850 | Pipe Laying & Associated Works | 4 | 28-Feb-17 | 03-Mar-17 | 14-Jun-17 | 19-Jun-17 | 100% | 0% | -84 | | | | Pipe Laying & |
| A26860 | Construct 2 Nos of Bend Block | 6 | 04-Mar-17 | 10-Mar-17 | 19-Jun-17 | 26-Jun-17 | 100% | 0% | -84 | | | | Cor |
| A26870 | Construct Valve Chamber | 10 | 11-Mar-17 | 22-Mar-17 | 26-Jun-17 | 08-Jul-17 | 100% | 0% | -84 | | | | |
| Construction at CH0+0 to CH66 | | | | | | | | | | | | | |
| Trench Excavation & Pipe works CH0+32 to CH0+66 | | | | | | | | | | | | | |
| A26960 | Drive In Sheet Piles | 9 | 22-Feb-17 | 03-Mar-17 | 08-Jun-17 | 17-Jun-17 | 100% | 0% | -84 | | | | Drive In Sheet P |
| A26970 | Trench Excavation | 3 | 04-Mar-17 | 07-Mar-17 | 19-Jun-17 | 21-Jun-17 | 100% | 0% | -84 | | | | Trench Ex |
| A26980 | Install 1st Layer of Struts & Wailing | 12 | 08-Mar-17 | 21-Mar-17 | 22-Jun-17 | 06-Jul-17 | 100% | 0% | -84 | | | | |
| Trench Excavation & Pipe works CH0+0 to CH0+32 | | | | | | | | | | | | | |
| A27100 | Drive in Sheet Piles | 9 | 22-Feb-17 | 03-Mar-17 | 08-Jun-17 | 17-Jun-17 | 100% | 0% | -84 | | | | Drive in Sheet P |
| A27110 | Trench @GL +5.0mPD to +4.0mPD | 3 | 04-Mar-17 | 07-Mar-17 | 19-Jun-17 | 21-Jun-17 | 100% | 0% | -84 | | | | Trench @C |
| A27120 | Install 1st Layer Strut & Wailing@ +4.5mPD | 12 | 08-Mar-17 | 21-Mar-17 | 22-Jun-17 | 06-Jul-17 | 100% | 0% | -84 | | | | |
| DCS Box (Portion M15&M16) | | | | | | | | | | | | | |
| A27270 | Strip Formwork | 1 | 17-Dec-16 | 17-Dec-16 | 01-Apr-17 | 01-Apr-17 | 100% | 0% | -84 | | Strip Formwork | | |
| Seawater Intake Pipe Works | | | | | | | | | | | | | |
| A27370 | Prepare & Submit Detailed Design and Modification Works to RSS | 10 | 17-Dec-16 | 30-Dec-16 | 01-Apr-17 | 13-Apr-17 | 100% | 0% | -84 | | Prepare & Submit Detailed Design and Modification Works to RSS | | |
| A27380 | RSS Review & Approve Detail Design and Modification Works | 12 | 31-Dec-16 | 14-Jan-17 | 18-Apr-17 | 02-May-17 | 100% | 0% | -84 | | RSS Review & Approve Detail Design and Modification Works | | |
| Construction of Seawater Intake Pipe | | | | | | | | | | | | | |
| A27390 | Form Access Road / Traffic Diversion (Along Seawall) | 6 | 16-Jan-17 | 21-Jan-17 | 07-Mar-17 | 07-Mar-17 | 100% | 100% | -34 | Form Access Road / Traffic Diversion (Along Seawall) | | | |
| A27420 | Excavate from G/F (+4.5mPD) to +2.0mPD | 3 | 09-Mar-17 | 11-Mar-17 | 08-Mar-17 | 03-Apr-17 | 100% | 40% | -19 | Excavate from G/F (+4.5mPD) to +2.0mPD | Excavate from G/F (+4.5mPD) to +2.0mPD | | |
| A27430 | Install UU Support | 12 | 13-Mar-17 | 25-Mar-17 | 20-Mar-17 | 13-Apr-17 | 100% | 18% | -15 | Install UU Support | Install UU Support | | |
| A27400 | Install UU Supports | 12 | 23-Jan-17 | 08-Feb-17 | 01-Apr-17 | 19-Apr-17 | 100% | 0% | -56 | Install UU Supports | Install UU Supports | | |
| A27440 | Excavate from +2.0mPD to +0.3mPD | 3 | 27-Mar-17 | 29-Mar-17 | 13-Apr-17 | 20-Apr-17 | 100% | 0% | -15 | Excavate from +2.0mPD to +0.3mPD | Excavate from +2.0mPD to +0.3mPD | | |
| A27410 | Drill holes, Inject Curtain Grout & backfill | 24 | 09-Feb-17 | 08-Mar-17 | 20-Apr-17 | 19-May-17 | 100% | 0% | -56 | Drill holes, Inject Curtain Grout & backfill | Drill holes, Inject Curtain Grout & backfill | | |
| A27450 | Lay DN600 Seawater Intake Pipes x 2 | 10 | 30-Mar-17 | 11-Apr-17 | 20-Apr-17 | 04-May-17 | 20% | 0% | -15 | Lay DN600 Seawater Intake Pipes x 2 | Lay DN600 Seawater Intake Pipes x 2 | | |
| A27460 | Lay DN100 Chlorination Pipe | 10 | 30-Mar-17 | 11-Apr-17 | 20-Apr-17 | 04-May-17 | 20% | 0% | -15 | Lay DN100 Chlorination Pipe | Lay DN100 Chlorination Pipe | | |
| A27470 | Lay DN28 Cleansing Pipe | 10 | 30-Mar-17 | 11-Apr-17 | 20-Apr-17 | 04-May-17 | 20% | 0% | -15 | Lay DN28 Cleansing Pipe | Lay DN28 Cleansing Pipe | | |
| A27480 | Construct Thrust Blocks | 10 | 12-Apr-17 | 26-Apr-17 | 04-May-17 | 16-May-17 | 0% | 0% | -15 | Construct Thrust Blocks | Construct Thrust Blocks | | |
| A27490 | Pressure Testing and Inspection | 6 | 27-Apr-17 | 05-May-17 | 16-May-17 | 23-May-17 | 0% | 0% | -15 | Pressure Testing and Inspection | Pressure Testing and Inspection | | |
| A27500 | Backfill to +2.0mPD | 2 | 06-May-1 | 08-May-17 | 23-May-17 | 25-May-17 | 0% | 0% | -15 | Backfill to +2.0mPD | Backfill to +2.0mPD | | |
| A27510 | Remove Underground Utilities Support & Backfill up to +2.3mPD) | 6 | 09-May-1 | 15-May-17 | 25-May-17 | 02-Jun-17 | 0% | 0% | -15 | Remove Underground Utilities Support | Remove Underground Utilities Support | | |
| A27520 | Complete Pipeworks & Traffic Diversion | 0 | | 15-May-17 | | 02-Jun-17 | 0% | 0% | -15 | Complete Pipeworks & Traffic Diversion | Complete Pipeworks & Traffic Diversion | | |
| Sewerage | | | | | | | | | | | | | |
| Sewerage Interface with PIW & F2 Contractor | | | | | | | | | | | | | |
| Sewerage at Austin Road West (Portion L08) | | | | | | | | | | | | | |
| A27790 | PIW Implement TTMS & Allow Access to Manhole F1.2 to HCC | 0 | 01-Feb-17 | | 01-Apr-17* | | 100% | 0% | -51 | PIW Implement TTMS & Allow Access to Manhole F1.2 to HCC | PIW Implement TTMS & Allow Access to Manhole F1.2 to HCC | | |
| A27800 | Excavate Trial Trench for UU within Austin Road West Area | 12 | 01-Feb-17 | 14-Feb-17 | 01-Apr-17 | 19-Apr-17 | 100% | 0% | -51 | Excavate Trial Trench for UU within Austin Road West Area | Excavate Trial Trench for UU within Austin Road West Area | | |
| A27810 | Demolished Existing Planter | 10 | 15-Feb-17 | 25-Feb-17 | 20-Apr-17 | 02-May-17 | 100% | 0% | -51 | Demolished Existing Planter | Demolished Existing Planter | | |
| A27820 | Excavate & Install Lateral Support | 10 | 27-Feb-17 | 09-Mar-17 | 04-May-17 | 15-May-17 | 100% | 0% | -51 | Excavate & Install Lateral Support | Excavate & Install Lateral Support | | |
| A27830 | Construct M+ Terminal Manhole F1.3A | 6 | 10-Mar-17 | 16-Mar-17 | 16-May-17 | 22-May-17 | 100% | 0% | -51 | Construct M+ Terminal Manhole F1.3A | Construct M+ Terminal Manhole F1.3A | | |
| A27840 | Lay down DN375 F1.3B to F1.3A to F1.2 | 3 | 17-Mar-17 | 20-Mar-17 | 23-May-17 | 25-May-17 | 100% | 0% | -51 | Lay down DN375 F1.3B to F1.3A to F1.2 | Lay down DN375 F1.3B to F1.3A to F1.2 | | |
| A27850 | Pressure Test | 3 | 21-Mar-17 | 23-Mar-17 | 26-May-17 | 29-May-17 | 100% | 0% | -51 | Pressure Test | Pressure Test | | |
| A27860 | Back fill & Reinstate pavement / Reinstate Planter | 9 | 24-Mar-17 | 03-Apr-17 | 31-May-17 | 09-Jun-17 | 77.78% | 0% | -51 | Back fill & Reinstate pavement / Reinstate Planter | Back fill & Reinstate pavement / Reinstate Planter | | |
| A27870 | HCC connect DN375 to F1.2 | 1 | 05-Apr-17 | 05-Apr-17 | 10-Jun-17 | 10-Jun-17 | 0% | 0% | -51 | HCC connect DN375 to F1.2 | HCC connect DN375 to F1.2 | | |
| Sewerage adjacent to CLP Station (Portion L19) | | | | | | | | | | | | | |
| A27880 | F2 (Gammon's) allow access to HCC at Portion L06 | 0 | 01-Feb-17 | | 01-Apr-17* | | 100% | 0% | -51 | F2 (Gammon's) allow access to HCC at Portion L06 | F2 (Gammon's) allow access to HCC at Portion L06 | | |
| A27890 | Excavate Trench and install shoring for sewer drain along CLP Station | 14 | 01-Feb-17 | 16-Feb-17 | 01-Apr-17 | 21-Apr-17 | 100% | 0% | -51 | Excavate Trench and install shoring for sewer drain along CLP Station | Excavate Trench and install shoring for sewer drain along CLP Station | | |
| A27900 | Construct manholes F1.3C and F1.3B | 10 | 17-Feb-17 | 28-Feb-17 | 22-Apr-17 | 05-May-17 | 100% | 0% | -51 | Construct manholes F1.3C and F1.3B | Construct manholes F1.3C and F1.3B | | |
| A27910 | Lay down DN375 from F1.3C to F1.3B (approx. 39m) | 7 | 01-Mar-17 | 08-Mar-17 | 06-May-17 | 13-May-17 | 100% | 0% | -51 | Lay down DN375 from F1.3C to F1.3B (approx. 39m) | Lay down DN375 from F1.3C to F1.3B (approx. 39m) | | |
| A27920 | Pressure Test | 3 | 09-Mar-17 | 11-Mar-17 | 17-May-17 | 17-May-17 | 100% | 0% | -51 | Pressure Test | Pressure Test | | |
| A27930 | Backfill to adjacent ground level | 8 | 13-Mar-17 | 21-Mar-17 | 18-May-17 | 26-May-17 | 100% | 0% | -51 | Backfill to adjacent ground level | Backfill to adjacent ground level | | |
| Sewerage at Portion M01, Gridline A/ 3-14 | | | | | | | | | | | | | |
| MH F2.1B to MH F2.1A | | | | | | | | | | | | | |
| A27960 | Completion of G/F Slab, Wall & Column at Portion A | 0 | | 17-Jan-17 | | 31-Mar-17 | 100% | 0% | -60 | Completion of G/F Slab, Wall & Column at Portion A | Completion of G/F Slab, Wall & Column at Portion A | | |
| A27970 | Manhole & Trench Excavation for Sewerage Pipe between MH F2.1B to F2.1A | 2 | 18-Jan-17 | 19-Jan-17 | 01-Apr-17 | 03-Apr-17 | 100% | 0% | -60 | Manhole & Trench Excavation for Sewerage Pipe between MH F2.1B to F2.1A | Manhole & Trench Excavation for Sewerage Pipe between MH F2.1B to F2.1A | | |
| A27980 | Construct Manhole F2.1A | 6 | 20-Jan-17 | 26-Jan-17 | 05-Apr-17 | 11-Apr-17 | 100% | 0% | -60 | Construct Manhole F2.1A | Construct Manhole F2.1A | | |
| A27990 | Lay Sewerage Pipe DN300 between MH F2.1A to F2.1B (Approx. 25m) | 4 | 20-Jan-17 | 24-Jan-17 | 05-Apr-17 | 08-Apr-17 | 100% | 0% | -60 | Lay Sewerage Pipe DN300 between MH F2.1A to F2.1B (Approx. 25m) | Lay Sewerage Pipe DN300 between MH F2.1A to F2.1B (Approx. 25m) | | |
| A28000 | Lay & Connect Sewerage Pipe incoming from M+ to MH F2.1A | 2 | 25-Jan-17 | 26-Jan-17 | 10-Apr-17 | 11-Apr-17 | 100% | 0% | -60 | Lay & Connect Sewerage Pipe incoming from M+ to MH F2.1A | Lay & Connect Sewerage Pipe incoming from M+ to MH F2.1A | | |
| A28010 | Pressure Test | 3 | 27-Jan-17 | 02-Feb-17 | 12-Apr-17 | 18-Apr-17 | 100% | 0% | -60 | Pressure Test | Pressure Test | | |
| A28020 | Backfill to ground level | 4 | 03-Feb-17 | 07-Feb-17 | 19-Apr-17 | 22-Apr-17 | 100% | 0% | -60 | Backfill to ground level | Backfill to ground level | | |
| MH F2.1C to MH F2.1B | | | | | | | | | | | | | |
| A28030 | Manhole & Trench Excavation for Sewerage Pipe between MH F2.1C to F2.1B | 2 | 27-Jan-17 | 01-Feb-17 | 12-Apr-17 | 13-Apr-17 | 100% | 0% | -60 | Manhole & Trench Excavation for Sewerage Pipe between MH F2.1C to F2.1B | Manhole & Trench Excavation for Sewerage Pipe between MH F2.1C to F2.1B | | |
| A28040 | Construct Manhole F2.1B & F2.1C | 16 | 02-Feb-17 | 20-Feb-17 | 18-Apr-17 | 08-May-17 | 100% | 0% | -60 | Construct Manhole F2.1B & F2.1C | Construct Manhole F2.1B & F2.1C | | |
| A28050 | Lay Sewerage Pipe DN300 between MH F2.1C to F2.1B (Approx.40m) | 7 | 02-Feb-17 | 09-Feb-17 | 18-Apr-17 | 25-Apr-17 | 100% | 0% | -60 | Lay Sewerage Pipe DN300 between MH F2.1C to F2.1B (Approx.40m) | Lay Sewerage Pipe DN300 between MH F2.1C to F2.1B (Approx.40m) | | |
| A28060 | Pressure test | 3 | 21-Feb-17 | 23-Feb-17 | 09-May-17 | 11-May-17 | 100% | 0% | -60 | Pressure test | Pressure test | | |
| A28070 | Backfill to ground level | 5 | 24-Feb-17 | 01-Mar-17 | 12-May-17 | 17-May-17 | 100% | 0% | -60 | Backfill to ground level | Backfill to ground level | | |
| MH F2.1D to MH F2.1C | | | | | | | | | | | | | |
| A28080 | Completion of G/F Slab, Wall & Column at Portion E | 0 | | 22-Feb-17 | | 06-Apr-17 | 100% | 0% | -35 | Completion of G/F Slab, Wall & Column at Portion E | Completion of G/F Slab, Wall & Column at Portion E | | |
| A28090 | Manhole & Trench Excavation for Sewerage Pipe between MH F2.1D to F2.1C | 3 | 23-Feb-17 | 25-Feb-17 | 09-May-17 | 11-May-17 | 100% | 0% | -58 | Manhole & Trench Excavation for Sewerage Pipe between MH F2.1D to F2.1C | Manhole & Trench Excavation for Sewerage Pipe between MH F2.1D to F2.1C | | |
| A28100 | Construct Manhole F2.1D | 10 | 27-Feb-17 | 09-Mar-17 | 12-May-17 | 23-May-17 | 100% | 0% | -58 | Construct Manhole F2.1D | Construct Manhole F2.1D | | |
| A28110 | Lay Sewerage Pipe DN375 between MH F2.1D to F2.1C (Approx. 21m) | 4 | 27-Feb-17 | 02-Mar-17 | 12-May-17 | 16-May-17 | 100% | 0% | -58 | Lay Sewerage Pipe DN375 between MH F2.1D to F2.1C (Approx. 21m) | Lay Sewerage Pipe DN375 between MH F2.1D to F2.1C (Approx. 21m) | | |
| A28120 | Lay & Connect Sewerage Pipe incoming from M+ to MH F2.1C | 2 | 03-Mar-17 | 04-Mar-17 | 17-May-17 | 18-May-17 | 100% | 0% | -58 | Lay & Connect Sewerage Pipe incoming from M+ to MH F2.1C | Lay & Connect Sewerage Pipe incoming from M+ to MH F2.1C | | |
| A28130 | Pressure Test | 3 | 10-Mar-17 | 13-Mar-17 | 24-May-17 | 26-May-17 | 100% | 0% | -58 | Pressure Test | Pressure Test | | |
| A28140 | Backfill to ground level | 3 | 14-Mar-17 | 16-Mar-17 | 27-May-17 | 31-May-17 | 100% | 0% | -58 | Backfill to ground level | Backfill to ground level | | |



















































































| Data Date: 31-Mar-17 Layout Name: MICP_3MRP Master Mar17 File Name: M+ MICP D15 OP3A-Month 18 - 31Mar2017 | | | Three Months Rolling Programme (3MRP) Month 18 - 31 Mar 2017 | | | | | | | | Page 28 of 39 | | | |
|---|---------------|--------------|--|--------------|-------|--------|------------------------|-------------------|------------------------|--------|---|--------|--------|--|
| Activity ID | Activity Name | MICP D15 O3A | MICP D15 O3A | MICP D15 O3A | Start | Finish | Planned B/L % Complete | Actual % Complete | Finish Variance (+/-d) | 2017 | | | | |
| | | | | | | | | | | Mar 18 | Apr 19 | May 20 | Jun 21 | |
| MH F2.1E to MH F2.1D | | | | | | | | | | | A28150 Manhole & Trench Excavation for Sewerage Pipe between MH F2.1E to F2.1D | | | |
| A28160 Construct Manholes F2.1E | | | | | | | | | | | A28170 Lay Sewerage Pipe between MH F2.1E to F2.1D (DN375mm) (Approx. 25m) | | | |
| A28180 Pressure Test | | | | | | | | | | | A28190 Backfill to ground level | | | |
| Sewerage at Portion M05 & M27 | | | | | | | | | | | A28250 Complete SPS Structure | | | |
| A28230 Complete B1 Column, Wall & Slab at ICP Portion A20 | | | | | | | | | | | A28210 Complete B1 Column, Wall & Slab at ICP Portion A18 | | | |
| A28220 Complete B1 Column, Wall & Slab at ICP Portion A19 | | | | | | | | | | | A28240 Complete B1 Column, Wall & Slab at ICP Portion A21 | | | |
| MH SM22 to SM21T (DN450) | | | | | | | | | | | A28260 Excavate & Lateral Support for Manhole SM22 & SM21T | | | |
| A28280 Trench Excavation & Lateral Support from SM22 to SM21T | | | | | | | | | | | A28300 Connect Pipe from SPS to MH SM22 | | | |
| A28270 Construct MH SM22 & SM21T | | | | | | | | | | | A28290 Lay Sewerage Pipe DN450 between SM22 to SM21T (Approx. 6m) | | | |
| A28310 Pressure Test | | | | | | | | | | | A28320 Backfill to formation level | | | |
| MH SM21T to SM21 | | | | | | | | | | | A28330 Excavate & Lateral Support for Manhole SM21 | | | |
| A28340 Construct MH SM21 | | | | | | | | | | | A28350 Trench Excavation & Lateral Support from SM21T to SM21 | | | |
| A28360 Lay Sewerage Pipe DN450 between SM21T to SM21 (Approx. 28m) | | | | | | | | | | | A28370 Backfill to formation level | | | |
| MH SM21 to SM21A | | | | | | | | | | | A28380 Excavate & Lateral Support for Manhole SM21A | | | |
| A28390 Construct MH SM21A | | | | | | | | | | | A28400 Trench Excavation & Lateral Support from SM21 to SM21A | | | |
| A28410 Lay Sewerage Pipe DN450 between SM21 to SM21A (Approx. 6m) | | | | | | | | | | | A28420 Pressure Test | | | |
| A28430 Backfill to formation level | | | | | | | | | | | | | | |
| MH SM21A to Interface MH SM13 | | | | | | | | | | | | | | |
| Submissions | | | | | | | | | | | A28440 Prepare & Submit ELS Design to RSS for Approval | | | |
| A28450 RSS Review & Approve ELS Design | | | | | | | | | | | | | | |
| Construction | | | | | | | | | | | A28460 Drive In Sheetpiles | | | |
| A28470 Trench Excavation & Lateral Support from SM21A to SM13 | | | | | | | | | | | A28480 Lay Sewerage Pipe DN450 between SM21A to SM13 (Approx. 52m) | | | |
| A28490 Connect Pipe to Interfacing MH SM13 / Box out Pipe on MH13 Wall | | | | | | | | | | | A28500 Pressure Test | | | |
| A28510 Backfill to formation level | | | | | | | | | | | | | | |
| Rising Main | | | | | | | | | | | | | | |
| SPS Pump Station | | | | | | | | | | | ABF51850 Lay 2 Nos. DN200 Rising Main | | | |
| Storm Drainage | | | | | | | | | | | | | | |
| Storm Drain DN750 along Gridline A/3-11 (MH S2.4 to S2.6) | | | | | | | | | | | A28520 Excavate to formation level | | | |
| A28530 Construct Manhole S2.4 & S2.6 | | | | | | | | | | | A28540 Lay DN700 pipe from Manholes S2.4 to S2.6 (Approx. 78m) | | | |
| A28550 Pressure Test | | | | | | | | | | | A28560 Backfill to existing ground level | | | |
| Storm Drain DN1050 along Gridline A/11-14 (MH S2.6 to S2.6A to S2.7 to S2.8) | | | | | | | | | | | A28570 Excavate to formation level & install shoring | | | |
| A28580 Construct Manhole S2.6a, S2.7 & S2.8 | | | | | | | | | | | A28590 Lay DN1050 pipe from Manholes S2.6 to S2.6a to S2.7 to S2.8 (Approx. 45m) | | | |
| A28600 Pressure Test | | | | | | | | | | | | | | |
| Storm Drain DN1050 along Gridline A/14 (MH S2.8 to S2.9a to SE2.7) | | | | | | | | | | | A28620 Excavate Trial Trench for existing underground utilities | | | |
| Storm Drain DN600 along Gridline B-E/14 (MH S2.10 to S2.9c) | | | | | | | | | | | A28970 Excavate Trial Trench | | | |
| A28980 Excavate to Formation Level | | | | | | | | | | | A28990 Lay DN600 Pipe from MHS2.10 to S2.9c (Approx 30m) | | | |
| A29000 Pressure Test | | | | | | | | | | | A29010 Backfill to existing ground level | | | |
| Storm Drain DN400 suspended along Gridline J/1'-M/1 | | | | | | | | | | | | | | |
| Storm Drain at Portion M12 | | | | | | | | | | | A29080 External Wall @ gridline J/1'-6' (including Wall Finish) complete | | | |
| A29090 Erect Working Platform | | | | | | | | | | | A29100 Install Brackets for Suspension Pipe | | | |
| A29110 Install suspended vertical Rain Water Outlet DN150 - 4 nos | | | | | | | | | | | A29130 Lay horizontal suspended DN400 pipe (Approx. 120m) | | | |
| A29120 Install suspended vertical Drainage DN100 - 5 nos | | | | | | | | | | | | | | |

| Activity ID | Activity Name | MICP D15 O3A | MICP D15 O3A | MICP D15 O3A | Start | Finish | Planned B/L % Complete | Actual % Complete | Finish Variance (+/-d) | 2017 | | | |
|--|---|--------------------|-----------------|-----------------|------------|------------|------------------------------|----------------------|------------------------------|-----------|--|-----------|--------------------------|
| | | | | | | | | | | Mar 18 | Apr 19 | May 20 | Jun 21 |
| A29140 | Pressure Test | 3 | 26-Apr-17 | 28-Apr-17 | 07-Jun-17 | 10-Jun-17 | 0% | 0% | -34 | | A29140 | | Pressure Test |
| A29150 | Complete suspended Storm Drain at Portion M12 | 0 | | 28-Apr-17 | | 10-Jun-17 | 0% | 0% | -34 | | A29150 | | Complete suspended Storm |
| Storm Drain DN250 suspended along Gridline M/4-12 | | | | | | | | | | | | | |
| Storm Drain at Portion M14 | | | | | | | | | | | | | |
| A29250 | Coordinate with Lyrics Contractor for temporary access to M14 (App-D1) | 0 | 31-Mar-17 | | 01-Apr-17* | | 100% | 0% | -1 | A29250 | Coordinate with Lyrics Contractor for temporary access to M14 (App-D1) | | |
| Storm Drain DN600 at Portion M45 | | | | | | | | | | | | | |
| Storm Drain along Gridline D'-E'/1'-2' (MH WHC6_1c to S3.4) | | | | | | | | | | | | | |
| A29390 | Excavate trench for DN600 and install shoring | 105 | 15-Aug-16 | 17-Dec-16 | 15-Aug-16 | 03-Apr-17 | 100% | 99% | -84 | | Excavate trench for DN600 and install shoring, Excavate trench for DN600 and install shoring | | |
| A29400 | Lay DN600 pipe from WHC6_1c to MHS3.4 (Approx. 18m) | 98 | 24-Aug-16 | 20-Dec-16 | 24-Aug-16 | 05-Apr-17 | 100% | 97% | -85 | | Lay DN600 pipe from WHC6_1c to MHS3.4 (Approx. 18m), Lay DN600 pipe from WHC6_1c to MHS3.4 (Approx. 18m) | | |
| A29420 | Backfill and reinstate pavement | 95 | 26-Aug-16 | 19-Dec-16 | 26-Aug-16 | 03-Apr-17 | 100% | 98% | -85 | | Backfill and reinstate pavement, Backfill and reinstate pavement | | |
| A29380 | Formation and Construct MH S3.4 | 8 | 17-Dec-16 | 28-Dec-16 | 01-Apr-17 | 11-Apr-17 | 100% | 0% | -84 | | Formation and Construct MH S3.4 | | |
| A29410 | Pressure Test | 3 | 20-Dec-16 | 23-Dec-16 | 05-Apr-17 | 08-Apr-17 | 100% | 0% | -85 | | Pressure Test | | |
| Storm Drain along Gridline E'-G' / 1'-2' (MH S3.4 to S3.3 to S3.2) | | | | | | | | | | | | | |
| A29430 | Complete B1 Slab, Columns & Walls at GL F' to H' / 1'-3' | 0 | | 19-Jan-17 | | 01-Apr-17 | 100% | 0% | -59 | | Complete B1 Slab, Columns & Walls at GL F' to H' / 1'-3' | | |
| A29470 | Formation & Lay DN600 pipe from S3.4 to S3.3 to S3.2 (Approx 7m) | 3 | 20-Jan-17 | 23-Jan-17 | 01-Apr-17 | 06-Apr-17 | 100% | 0% | -59 | | Formation & Lay DN600 pipe from S3.4 to S3.3 to S3.2 (Approx 7m) | | |
| A29440 | Formation & Construct MH S3.3 & S3.2 | 10 | 20-Jan-17 | 03-Feb-17 | 01-Apr-17 | 18-Apr-17 | 100% | 0% | -59 | | Formation & Construct MH S3.3 & S3.2 | | |
| A29450 | Connect DN250 pipe x 3Nos to MH S3.3 | 1 | 03-Feb-17 | 03-Feb-17 | 13-Apr-17 | 18-Apr-17 | 100% | 0% | -59 | | Connect DN250 pipe x 3Nos to MH S3.3 | | |
| A29460 | Connect DN250 pipe x 2Nos to MH S3.2 | 1 | 03-Feb-17 | 03-Feb-17 | 13-Apr-17 | 18-Apr-17 | 100% | 0% | -59 | | Connect DN250 pipe x 2Nos to MH S3.2 | | |
| A29480 | Pressure Test | 3 | 04-Feb-17 | 07-Feb-17 | 18-Apr-17 | 21-Apr-17 | 100% | 0% | -59 | | Pressure Test | | |
| A29490 | Backfill trench to Ground Level | 0 | 08-Feb-17 | | 21-Apr-17 | | 100% | 0% | -59 | | Backfill trench to Ground Level | | |
| Storm Drain DN450 at Portion M01 | | | | | | | | | | | | | |
| Storm Drain along Gridline G'-J' /1'-2 (MH S3.2 to S3.1 to S3.1b to S3.1a) | | | | | | | | | | | | | |
| A29500 | Formation & Construct MH S3.1, S3.1b & S3.1a | 15 | 08-Feb-17 | 24-Feb-17 | 21-Apr-17 | 11-May-17 | 100% | 0% | -59 | | Formation & Construct MH S3.1, S3.1b & S3.1a | | |
| A29540 | Formation & Lay DN450 pipe from MH3.2 to S3.1a (Approx. 39m) | 4 | 08-Feb-17 | 11-Feb-17 | 21-Apr-17 | 26-Apr-17 | 100% | 0% | -59 | | Formation & Lay DN450 pipe from MH3.2 to S3.1a (Approx. 39m) | | |
| A29510 | Connect DN200 pipe to MH S3.1 | 1 | 24-Feb-17 | 24-Feb-17 | 10-May-17 | 11-May-17 | 100% | 0% | -59 | | Connect DN200 pipe to MH S3.1 | | |
| A29520 | Connect DN200 pipe to MH S3.1b | 1 | 24-Feb-17 | 24-Feb-17 | 10-May-17 | 11-May-17 | 100% | 0% | -59 | | Connect DN200 pipe to MH S3.1b | | |
| A29530 | Connect DN300 & DN400 pipe to MH S3.1a | 1 | 24-Feb-17 | 24-Feb-17 | 10-May-17 | 11-May-17 | 100% | 0% | -59 | | Connect DN300 & DN400 pipe to MH S3.1a | | |
| A29550 | Pressure Test | 3 | 25-Feb-17 | 28-Feb-17 | 11-May-17 | 15-May-17 | 100% | 0% | -59 | | Pressure Test | | |
| A29560 | Backfill trench to Ground Level | 2 | 01-Mar-17 | 02-Mar-17 | 15-May-17 | 17-May-17 | 100% | 0% | -59 | | Backfill trench to Ground Level | | |
| Storm Drain DN375 at Portion M45 | | | | | | | | | | | | | |
| Storm Drain along Gridline A-K' / 5' (S1.1 to S1.2 to WHC6_1e) | | | | | | | | | | | | | |
| A29610 | Excavate trench for DN375 and install shoring | 50 | 03-Nov-16 | 03-Jan-17 | 03-Nov-16 | 19-Apr-17 | 100% | 76% | -84 | | Excavate trench for DN375 and install shoring, Excavate trench for DN375 and install shoring | | |
| A29620 | Construct Manhole S1.1 & S1.2 | 41 | 07-Nov-16 | 23-Dec-16 | 07-Nov-16 | 10-Apr-17 | 100% | 85% | -84 | | Construct Manhole S1.1 & S1.2, Construct Manhole S1.1 & S1.2 | | |
| A29630 | Lay down DN375 pipe between WHC6_1e to S1.1 to S1.2 (Approx.55m) | 40 | 12-Nov-16 | 30-Dec-16 | 12-Nov-16 | 13-Apr-17 | 100% | 75% | -84 | | Lay down DN375 pipe between WHC6_1e to S1.1 to S1.2 (Approx.55m), Lay down DN375 pipe between WHC6_1e to S1.1 to S1.2 (Approx.55m) | | |
| A29640 | Pressure Test | 29 | 16-Nov-16 | 19-Dec-16 | 16-Nov-16 | 03-Apr-17 | 100% | 95% | -84 | | Pressure Test, Pressure Test | | |
| A29650 | Backfill and reinstate pavement | 24 | 22-Nov-16 | 19-Dec-16 | 22-Nov-16 | 03-Apr-17 | 100% | 92% | -84 | | Backfill and reinstate pavement, Backfill and reinstate pavement | | |
| A29590 | Excavate Trial Trench for existing Underground Utilities | 14 | 17-Dec-16 | 05-Jan-17 | 01-Apr-17 | 21-Apr-17 | 100% | 0% | -84 | | Excavate Trial Trench for existing Underground Utilities | | |
| A29600 | Install support to existing underground Utilities | 14 | 06-Jan-17 | 21-Jan-17 | 22-Apr-17 | 10-May-17 | 100% | 0% | -84 | | Install support to existing underground Utilities | | |
| Storm Drain DN150 at Portion M04 | | | | | | | | | | | | | |
| Storm Drain for MH WHC6_1f | | | | | | | | | | | | | |
| A29660 | PIW allow access to WHC6_1f for M+ connection | 0 | 06-Jan-17 | | 01-Apr-17* | | 100% | 0% | -70 | | PIW allow access to WHC6_1f for M+ connection | | |
| A29670 | Fence off work area for DN150 storm drain excavation | 1 | 06-Jan-17 | 06-Jan-17 | 01-Apr-17 | 01-Apr-17 | 100% | 0% | -70 | | Fence off work area for DN150 storm drain excavation | | |
| A29680 | Excavate Trial Trench fo existing Underground Utilities | 14 | 06-Jan-17 | 21-Jan-17 | 01-Apr-17 | 21-Apr-17 | 100% | 0% | -70 | | Excavate Trial Trench fo existing Underground Utilities | | |
| A29690 | Excavate trench for DN150 and install shoring | 7 | 23-Jan-17 | 02-Feb-17 | 22-Apr-17 | 29-Apr-17 | 100% | 0% | -70 | | Excavate trench for DN150 and install shoring | | |
| A29700 | Lay down DN150 and connect to WHC6_1f (approx. 11m) | 4 | 03-Feb-17 | 07-Feb-17 | 02-May-17 | 06-May-17 | 100% | 0% | -70 | | Lay down DN150 and connect to WHC6_1f (approx. 11m) | | |
| A29710 | Backfill and reinstate pavement | 3 | 08-Feb-17 | 10-Feb-17 | 08-May-17 | 10-May-17 | 100% | 0% | -70 | | Backfill and reinstate pavement | | |
| Storm Drain DN300 at Portion M44 (MH6_2a.1 to DM65) | | | | | | | | | | | | | |
| Grd Lvl - Storm / Drainage Connection (Outside SPS) | | | | | | | | | | | | | |
| A37250 | Sewerage - Construct 5x Manholes | 60 | 17-Dec-16 | 03-Mar-17 | 13-Feb-17 | 08-Apr-17 | 100% | 90% | -30 | | Sewerage - Construct 5x Manholes, Sewerage - Construct 5x Manholes | | |
| A37260 | Sewerage - Install 450 / 300 Storm Drainage Pipes & Testing | 60 | 14-Jan-17 | 28-Mar-17 | 01-Apr-17 | 17-Jun-17 | 100% | 0% | -63 | | | | Sewerage - Install |
| A37270 | Sewerage - Install 2x200 dia Raising Main Pipes & Testing | 60 | 14-Jan-17 | 28-Mar-17 | 01-Apr-17 | 17-Jun-17 | 100% | 0% | -63 | | | | Sewerage - Install |
| A37280 | Connect to Existing Storm Manholes & Backfill | 45 | 21-Feb-17 | 18-Apr-17 | 12-May-17 | 05-Jul-17 | 75.56% | 0% | -63 | | | | |
| Adjacent SPS to Center of At Grade Road | | | | | | | | | | | | | |
| A29790 | Backfill, Extract Sheet Piles and Reinstall Pavement | 6 | 04-Feb-17 | 10-Feb-17 | 03-Mar-17 | 03-Apr-17 | 100% | 70% | -44 | | Backfill, Extract Sheet Piles and Reinstall Pavement, Backfill, Extract Sheet Piles and Reinstall Pavement | | |
| Center of At Grade Road to MH_2a.1 | | | | | | | | | | | | | |
| A38030 | Excavate trial trench for existing underground utilities | 6 | 13-Feb-17 | 18-Feb-17 | 03-Apr-17 | 11-Apr-17 | 100% | 0% | -43 | | Excavate trial trench for existing underground utilities | | |
| A38025 | Agreed with PIW dates for Pipe Laying | 0 | | 13-Feb-17 | | 03-Apr-17* | 100% | 0% | -43 | | Agreed with PIW dates for Pipe Laying | | |
| A38040 | Drive In Sheet Piles | 3 | 20-Feb-17 | 22-Feb-17 | 11-Apr-17 | 18-Apr-17 | 100% | 0% | -43 | | Drive In Sheet Piles | | |
| A38050 | Excavate to invert level and install struts | 6 | 23-Feb-17 | 01-Mar-17 | 18-Apr-17 | 25-Apr-17 | 100% | 0% | -43 | | Excavate to invert level and install struts | | |
| A38060 | Laydown DN300 between MH6_2a.1 to Center of at Grade Road (Approx. 9m) | 3 | 02-Mar-17 | 04-Mar-17 | 25-Apr-17 | 28-Apr-17 | 100% | 0% | -43 | | Laydown DN300 between MH6_2a.1 to Center of at Grade Road (Approx. 9m) | | |
| A38070 | Pressure Test | 3 | 06-Mar-17 | 08-Mar-17 | 28-Apr-17 | 04-May-17 | 100% | 0% | -43 | | Pressure Test | | |
| A38080 | Backfill, Extract Sheet Piles and Reinstall Pavement | 6 | 09-Mar-17 | 15-Mar-17 | 04-May-17 | 11-May-17 | 100% | 0% | -43 | | Backfill, Extract Sheet Piles and Reinstall Pavement | | |
| Grd Lvl - External Storm Drainage Connection | | | | | | | | | | | | | |
| A37400 | Storm drain Excavation Adjacent Main Road GL 5a-10a / Aa | 16 | 17-Jun-17 | 06-Jul-17 | 20-Apr-17 | 11-May-17 | 0% | 0% | 47 | | A37400 | | |
| A37410 | Construct Storm Water Manholes (SMH-01 & 02) | 12 | 07-Jul-17 | 20-Jul-17 | 11-May-17 | 25-May-17 | 0% | 0% | 47 | | A37410 | | |
| A37420 | Install Storm Drain Pipes & Testing | 30 | 21-Jul-17 | 24-Aug-17 | 25-May-17 | 30-Jun-17 | 0% | 0% | 47 | | A37420 | | |
| WSD | | | | | | | | | | | | | |
| Water Main Works at Portion M01 (Refer to M+ MEP Programme) | | | | | | | | | | | | | |
| A29810 | Complete Master Meter Room Structure B1 Slab, Wall & Column (Refer to MICP) | 0 | | 21-Mar-17 | | 31-Mar-17* | 100% | 0% | -9 | A29810 | Complete Master Meter Room Structure B1 Slab, Wall & Column (Refer to MICP) | | |
| A29800 | PIW Contractor Allow Access to Portion M45 to HCC (IS Appendix D1, item 36, 31 Jul) | 0 | 17-Dec-16 | | 01-Apr-17* | | 100% | 0% | -84 | | PIW Contractor Allow Access to Portion M45 to HCC (IS Appendix D1, item 36, 31 July16) | | |
| A29820 | Remove existing hoarding fixed to Sheet pile | 6 | 22-Mar-17 | 28-Mar-17 | 01-Apr-17 | 08-Apr-17 | 100% | 0% | -9 | A29820 | Remove existing hoarding fixed to Sheet pile | | |
| A29830 | Install a new hoarding with 500mm clearance from roadside | 6 | 29-Mar-17 | 05-Apr-17 | 10-Apr-17 | 19-Apr-17 | 50% | 0% | -9 | A29830 | Install a new hoarding with 500mm clearance from roadside | | |
| A29840 | Excavate Trench in footway to expose PIW watermain & Cut Down Sheet Piles | 2 | 06-Apr-17 | 07-Apr-17 | 20-Apr-17 | 21-Apr-17 | 0% | 0% | -9 | A29840 | Excavate Trench in footway to expose PIW watermain & Cut Down Sheet Piles | | |
| A29850 | Lay 2Nos of DN150 DI Fresh Water Pipe & 1 No of DN100 DI Salt Water Pipe | 5 | 08-Apr-17 | 13-Apr-17 | 22-Apr-17 | 27-Apr-17 | 0% | 0% | -9 | A29850 | Lay 2Nos of DN150 DI Fresh Water Pipe & 1 No of DN100 DI Salt Water Pipe | | |
| A29860 | Pressure test (By PIW Contractor) | 6 | 18-Apr-17 | 24-Apr-17 | 28-Apr-17 | 06-May-17 | 0% | 0% | -9 | A29860 | Pressure test (By PIW Contractor) | | |

| Activity ID | Activity Name | MICP D15 O3A | MICP D15 O3A | MICP D15 O3A | Start | Finish | Planned B/L % Complete | Actual % Complete | Finish Variance (+/-d) | 2017 | | | |
|---|---|--------------|--------------|--------------|------------|------------|------------------------|-------------------|------------------------|--------|---|--|--|
| | | | | | | | | | | Mar 18 | Apr 19 | May 20 | Jun 21 |
| A29870 | Remove the Blank Flanges & Make Final Connection | 2 | 25-Apr-17 | 26-Apr-17 | 08-May-17 | 09-May-17 | 0% | 0% | -9 | | | Remove the Blank Flanges & Make Final Connection | |
| A29880 | Backfill & Reinstate to Ground Level | 3 | 27-Apr-17 | 29-Apr-17 | 10-May-17 | 12-May-17* | 0% | 0% | -9 | | A29880 | Backfill & Reinstate to Ground Level | |
| A29890 | Handover to PIW for footway pavement construction (IS Appdx D1, #36-15 Aug 17) | 0 | | 29-Apr-17 | | 12-May-17* | 0% | 0% | -9 | | A29890 | Handover to PIW for footway pavement construction (IS Appdx D1, #36-15 Aug 17) | |
| SPS External - Grd Lvl - Watermain (Outside SPS) to PIW | | | | | | | | | | | | | |
| A30040 | Complete SPS Structure & Give Access to Park Contractor | 0 | | 15-Mar-17 | | 12-Apr-17 | 100% | 0% | -23 | A30040 | Complete SPS Structure & Give Access to Park Contractor | | |
| A30050 | Excavation Across Main Road From SPS Site to PIW Main pipes | 8 | 16-Mar-17 | 24-Mar-17 | 12-Apr-17 | 25-Apr-17 | 100% | 0% | -23 | A30050 | Excavation Across Main Road From SPS Site to PIW Main pipes | | |
| A30060 | Construct Valve Pit | 14 | 25-Mar-17 | 11-Apr-17 | 25-Apr-17 | 13-May-17 | 42.86% | 0% | -23 | A30060 | Construct Valve Pit | | |
| A30070 | Install Pipeworks (FW, CW & FS Water Main) | 16 | 06-Apr-17 | 27-Apr-17 | 08-May-17 | 26-May-17 | 0% | 0% | -23 | | A30070 | Install Pipeworks (FW, CW & FS Water Main) | |
| A30080 | Pressure Test | 3 | 28-Apr-17 | 02-May-17 | 26-May-17 | 31-May-17 | 0% | 0% | -23 | | | A30080 | Pressure Test |
| A30090 | Swabbing Test | 1 | 04-May-1 | 04-May-17 | 31-May-17 | 01-Jun-17 | 0% | 0% | -23 | | | A30090 | Swabbing Test |
| A30110 | Lab Test | 12 | 05-May-1 | 18-May-17 | 01-Jun-17 | 15-Jun-17 | 0% | 0% | -23 | | | A30110 | Lab Test |
| A30120 | Watermain Final Connection | 2 | 19-May-1 | 20-May-17 | 15-Jun-17 | 17-Jun-17 | 0% | 0% | -23 | | | A30120 | Watermain Final Connection |
| ICP External - Grd Lvl - External Watermain Connection to PIW | | | | | | | | | | | | | |
| A30140 | Complete ICP Structure | 0 | 26-Jun-17 | | 05-Jun-17 | | 0% | 0% | 18 | | | A30140 | Complete ICP Structure |
| A30150 | Pipeworks Excavation at Main Road From ICP Site to PIW Main | 12 | 15-Aug-17 | 28-Aug-17 | 20-Jun-17 | 05-Jul-17 | 0% | 0% | 47 | | | | A30150 |
| Power | | | | | | | | | | | | | |
| Power Cable 11kV at Footpath adjacent to Entrance Portal (Interface with PIW) | | | | | | | | | | | | | |
| A30260 | Excavate trench in footway for the 11kV direct buried cables | 15 | 01-Feb-17 | 17-Feb-17 | 01-Apr-17* | 22-Apr-17 | 100% | 0% | -51 | | A30260 | Excavate trench in footway for the 11kV direct buried cables | |
| A30270 | Lay Lead-in Cable (by CLP) & Inspection | 30 | 18-Feb-17 | 19-Mar-17 | 23-Apr-17 | 22-May-17 | 100% | 0% | -64 | A30270 | Lay Lead-in Cable (by CLP) & Inspection | | |
| A30280 | Backfilling footway to adjacent ground level | 3 | 20-Mar-17 | 22-Mar-17 | 23-May-17 | 25-May-17 | 100% | 0% | -49 | A30280 | Backfilling footway to adjacent ground level | | |
| Power Cable 11Kv at Gridline A / 1-3 | | | | | | | | | | | | | |
| A30290 | Complete Riser Room Structure at Adjacent to Transformer Room A | 0 | 13-Feb-17 | | 18-Apr-17 | | 100% | 0% | -52 | | A30290 | Complete Riser Room Structure at Adjacent to Transformer Room A | |
| A30300 | Construct 2600mm x 1500mm cable trench & Install Cable Ducts | 5 | 13-Feb-17 | 17-Feb-17 | 18-Apr-17 | 24-Apr-17 | 100% | 0% | -52 | | A30300 | Construct 2600mm x 1500mm cable trench & Install Cable Ducts | |
| A30310 | Lay Lead-in Cable (by CLP) & connect to district-wide system | 30 | 18-Feb-17 | 19-Mar-17 | 24-Apr-17 | 24-May-17 | 100% | 0% | -66 | | A30310 | Lay Lead-in Cable (by CLP) & connect to district-wide system | |
| A30320 | Backfilling | 3 | 20-Mar-17 | 22-Mar-17 | 24-May-17 | 27-May-17 | 100% | 0% | -51 | A30320 | Backfilling | | |
| Power Cable 11Kv at Gridline A / 3-14 | | | | | | | | | | | | | |
| Construction at Drawpit E1 to Drawpit E2 | | | | | | | | | | | | | |
| A30330 | Construct Drawpits E1 & E2 | 8 | 23-Mar-17 | 31-Mar-17 | 09-Jun-17 | 17-Jun-17 | 100% | 0% | -60 | A30330 | | | Construct Drawpits E1 & E2 |
| A30340 | Construct Cable Tunnel from Drawpits E1 to E2 & Install Cable Ducts (Approx. 57m) | 19 | 01-Apr-17 | 27-Apr-17 | 19-Jun-17 | 11-Jul-17 | 0% | 0% | -60 | A30340 | Construct Cable Tunnel from Drawpits E1 to E2 & Install Cable Ducts (Approx. 57m) | | |
| Power Cable 11Kv at Gridline A-C / 14 | | | | | | | | | | | | | |
| A30400 | Construct Cable Trench & Install Cable Ducts (Approx 43m) | 8 | 09-May-1 | 17-May-17 | 09-May-17* | 17-May-17 | 0% | 0% | 0 | | A30400 | Construct Cable Trench & Install Cable Ducts (Approx 43m) | |
| A30410 | Tests & inspection | 1 | 18-May-1 | 18-May-17 | 18-May-17 | 18-May-17 | 0% | 0% | 0 | | | A30410 | Tests & inspection |
| SPS External Power Cable Trench For CLP Lead In | | | | | | | | | | | | | |
| A30560 | Excavate trench | 3 | 24-Apr-17 | 26-Apr-17 | 05-Apr-17 | 07-Apr-17 | 0% | 0% | 13 | A30560 | Excavate trench | | |
| A30570 | Install 6 Nos of DN200 Cable Duct | 3 | 27-Apr-17 | 29-Apr-17 | 08-Apr-17 | 11-Apr-17 | 0% | 0% | 13 | A30570 | Install 6 Nos of DN200 Cable Duct | | |
| A30580 | Lay power Lead-in for SPS & Inspection (by CLP) | 15 | 30-Apr-17 | 14-May-17 | 12-Apr-17 | 26-Apr-17 | 0% | 0% | 18 | A30580 | Lay power Lead-in for SPS & Inspection (by CLP) | | |
| A30590 | Backfill & Reinstate Pavement | 3 | 15-May-1 | 17-May-17 | 27-Apr-17 | 29-Apr-17 | 0% | 0% | 13 | A30590 | Backfill & Reinstate Pavement | | |
| ICP External Power Cable Trench For CLP Lead In | | | | | | | | | | | | | |
| A30530 | Construct 2 Nos of Drawpit at the ICP Entrance | 8 | 15-Aug-17 | 23-Aug-17 | 20-Jun-17 | 29-Jun-17 | 0% | 0% | 47 | | | | A30530 |
| A30540 | Install 10x200 Dia. GI Duct In 2 Layers & 1x100Dia Duct with Earthing Conductor (91m) | 10 | 24-Aug-17 | 04-Sep-17 | 29-Jun-17 | 12-Jul-17 | 0% | 0% | 47 | | | | A30540 |
| Gas | | | | | | | | | | | | | |
| Gas Main at Portion M01 | | | | | | | | | | | | | |
| Gas Main RDE connection along Gridline E' - I' / 1' | | | | | | | | | | | | | |
| A30700 | Trial Trench for Underground Utilities | 10 | 08-Feb-17 | 18-Feb-17 | 21-Apr-17 | 05-May-17 | 100% | 0% | -59 | | | A30700 | Trial Trench for Underground Utilities |
| A30710 | Install support for existing Underground Utilities | 6 | 20-Feb-17 | 25-Feb-17 | 05-May-17 | 12-May-17 | 100% | 0% | -59 | | | A30710 | Install support for existing Underground Utilities |
| A30720 | Excavate Trench for Main Gas 100mm and install shoring | 8 | 27-Feb-17 | 07-Mar-17 | 12-May-17 | 22-May-17 | 100% | 0% | -59 | | | A30720 | Excavate Trench for Main Gas 100mm and install shoring |
| A30730 | Lay down Main Gas 100mm (by Towngas Specialist Contractor) | 14 | 08-Mar-17 | 23-Mar-17 | 22-May-17 | 08-Jun-17 | 100% | 0% | -59 | A30730 | Lay down Main Gas 100mm (by Towngas Specialist Contractor) | | |
| A30740 | Backfill Trench to Ground Level | 4 | 24-Mar-17 | 28-Mar-17 | 08-Jun-17 | 13-Jun-17 | 100% | 0% | -59 | A30740 | Backfill Trench to Ground Level | | |
| A30750 | Testing and Inspection | 5 | 29-Mar-17 | 03-Apr-17 | 13-Jun-17 | 19-Jun-17 | 60% | 0% | -59 | A30750 | Testing and Inspection | | |
| Telecom/ICT/FTNS | | | | | | | | | | | | | |
| Telecom @ Gridline A-C/14 | | | | | | | | | | | | | |
| A30850 | Completion for Construction of Power Cable Trench/Tunnel | 0 | | 17-May-17 | | 17-May-17 | 0% | 0% | 0 | | | A30850 | Completion for Construction of Power Cable Trench/Tunnel |
| A30860 | Lay 28Nos of DN100 Ducting @ A-C/14 (Approx. 30m) | 2 | 18-May-1 | 19-May-17 | 18-May-17 | 19-May-17 | 0% | 0% | 0 | | | A30860 | Lay 28Nos of DN100 Ducting @ A-C/14 (Approx. 30m) |
| A30870 | Construct 1# 28 DN100 FTNS drawpit @ gridline A-C/14 | 4 | 20-May-1 | 24-May-17 | 20-May-17 | 24-May-17 | 0% | 0% | 0 | | | A30870 | Construct 1# 28 DN100 FTNS drawpit @ gridline A-C/14 |
| A30880 | Notify Telecom and request installation of cables | 0 | | 24-May-17 | | 24-May-17 | 0% | 0% | 0 | | | A30880 | Notify Telecom and request installation of cables |
| SPS FTNS Lead In | | | | | | | | | | | | | |
| A31560 | Lay FTNS Ducting (Approx 19m) | 3 | 27-Apr-17 | 29-Apr-17 | 08-Apr-17 | 11-Apr-17 | 0% | 0% | 13 | A31560 | Lay FTNS Ducting (Approx 19m) | | |
| A31620 | Construct 2# 1DN100 FTNS Drawpit | 10 | 02-May-1 | 13-May-17 | 12-Apr-17 | 26-Apr-17 | 0% | 0% | 13 | A31620 | Construct 2# 1DN100 FTNS Drawpit | | |
| A32070 | Notify Telecom & Request Installation of Cables | 0 | | 13-May-17 | | 26-Apr-17 | 0% | 0% | 13 | | A32070 | Notify Telecom & Request Installation of Cables | |
| A32075 | Installation of FTNS Cables (by Telecom) | 8 | 15-May-1 | 23-May-17 | 27-Apr-17 | 08-May-17 | 0% | 0% | 13 | | A32075 | Installation of FTNS Cables (by Telecom) | |
| Backfilling and EVA | | | | | | | | | | | | | |
| A31040 | Completion of ICP Structure | 0 | | 24-Jun-17 | | 14-Jun-17 | 0% | 0% | 9 | | | A31040 | Completion of ICP Structure |
| Backfilling | | | | | | | | | | | | | |
| A31050 | Backfilling to +6.50mPD | 12 | 26-Jun-17 | 10-Jul-17 | 15-Jun-17 | 28-Jun-17 | 0% | 0% | 9 | | | A31050 | Backfilling to +6.50mPD |
| A31060 | Backfilling to +8.50mPD | 18 | 11-Jul-17 | 31-Jul-17 | 29-Jun-17 | 20-Jul-17 | 0% | 0% | 9 | | | A31060 | Backfilling to +8.50mPD |
| Fuel Tank | | | | | | | | | | | | | |
| A31200 | Prepare & Submit Method Statement for Fuel Tank Construction to RSS for Approval | 18 | 14-Mar-17 | 03-Apr-17 | 23-May-17 | 13-Jun-17 | 88.89% | 0% | -54 | A31200 | Prepare & Submit Method Statement for Fuel Tank Construction to RSS for Approval | | |
| A31210 | RSS Review & Approve Method Statement for Fuel Tank Construction | 12 | 05-Apr-17 | 21-Apr-17 | 14-Jun-17 | 27-Jun-17 | 0% | 0% | -54 | A31210 | RSS Review & Approve Method Statement for Fuel Tank Construction | | |
| A31190 | Complete GF Slab, Columns & Walls at Portion GFT6 | 0 | | 21-Apr-17 | | 27-Jun-17 | 0% | 0% | -54 | | A31190 | Complete GF Slab, Columns & Walls at Portion GFT6 | |
| A31220 | Remove Hoarding fixed to sheetpile at Portion M04 | 5 | 22-Apr-17 | 27-Apr-17 | 28-Jun-17 | 04-Jul-17 | 0% | 0% | -54 | | A31220 | Remove Hoarding fixed to sheetpile at Portion M04 | |
| ABWF & Building Services | | | | | | | | | | | | | |
| RC Structure Completion & ABWF Access Dates | | | | | | | | | | | | | |
| B2F-B1F Access | | | | | | | | | | | | | |
| Sector C3 Access | | | | | | | | | | | | | |
| A11380 | Zone B1S1 - Complete B2F @ GL 2-3/A | 0 | | 21-Jan-17 | | 31-Mar-17 | 100% | 0% | -69 | | A11380 | Zone B1S1 - Complete B2F @ GL 2-3/A | |















































































































































◆ Zone B1S1 - Complete B2F @ GL 2-3/A

Three Months Rolling Programme (3MRP) Month 18 - 31 Mar 2017

| Activity ID | Activity Name | MICP D15 O3A | MICP D15 O3A | MICP D15 O3A | Start | Finish | Planned B/L % Complete | Actual % Complete | Finish Variance (+/-d) | 2017 | | | |
|--|--|--------------------|-----------------|-----------------|-------|-----------|------------------------------|----------------------|------------------------------|---|--|--|--|
| | | | | | | | | | | Mar 18 | Apr 19 | May 20 | Jun 21 |
|  A11390 | Zone B1S2 - Complete B2F @ GL 1-2/A | 0 | | 09-Mar-17 | | 13-May-17 | 100% | 0% | -65 | A11390  | |  Zone B1S2 - Complete B2F @ GL 1-2/A | |
|  Sector B2 Access | | | | | | | | | | | | | |
|  A11280 | Zone H - Complete B2F @ GL 11-14/K-M | 0 | | 16-Dec-16 | | 06-Mar-17 | 100% | 100% | -79 |  Zone H - Complete B2F @ GL 11-14/K-M | | | |
|  Sector F1 Access | | | | | | | | | | | | | |
|  A11410 | Zone B1R4 - Complete B2F @ GL 6'-7/A-C | 0 | | 06-Mar-17 | | 09-May-17 | 100% | 0% | -64 | A11410  | |  Zone B1R4 - Complete B2F @ GL 6'-7/A-C | |
|  A11370 | Zone B1S2 - Complete B2F @ GL 5'-1/A | 0 | | 09-Mar-17 | | 13-May-17 | 100% | 0% | -65 | A11370  | |  Zone B1S2 - Complete B2F @ GL 5'-1/A | |
|  A11420 | Zone B1T6 - Complete B2F @ GL 4'-6/A-C | 0 | | 25-Mar-17 | | 10-Jun-17 | 100% | 0% | -77 | | A11420  | |  Zone B1T6 - Complete B2F @ GL 4'-6/A-C |
|  Sector F2 Access | | | | | | | | | | | | | |
|  A11450 | Zone B1R3 - Complete B2F @ GL 6'-7/A'-C | 0 | | 20-Feb-17 | | 22-Apr-17 | 100% | 0% | -61 | | |  Zone B1R3 - Complete B2F @ GL 6'-7/A'-C | |
|  A11460 | Zone B1T4 - Complete B2F @ GL 4'-6/B'-D' | 0 | | 10-Feb-17 | | 24-Apr-17 | 100% | 0% | -73 | | |  Zone B1T4 - Complete B2F @ GL 4'-6/B'-D' | |
|  A11440 | Zone B1T5 - Complete B2F @ GL 4'-6/A'-C' | 0 | | 17-Mar-17 | | 27-May-17 | 100% | 0% | -71 | A11440  | |  Zone B1T5 - Complete B2F @ GL 4'-6/A'-C' | |
|  Sector F3 Access (Entrance Portal) | | | | | | | | | | | | | |
|  A11510 | Zone B1S1 - Complete B2F @ GL 2-3/A | 0 | | 21-Jan-17 | | 31-Mar-17 | 100% | 0% | -69 | |  Zone B1S1 - Complete B2F @ GL 2-3/A | | |
|  A11500 | Zone B1S2 - Complete B2F @ GL 5'-1/A | 0 | | 09-Mar-17 | | 13-May-17 | 100% | 0% | -65 | A11500  | |  Zone B1S2 - Complete B2F @ GL 5'-1/A | |
|  Sector F4 Access | | | | | | | | | | | | | |
|  A11490 | Zone B1T4 - Complete B2F @ GL 2'-5/B'-D' | 0 | | 10-Feb-17 | | 24-Apr-17 | 100% | 0% | -73 | | |  Zone B1T4 - Complete B2F @ GL 2'-5/B'-D' | |
|  A11470 | Zone B1T5 - Complete B2F @ GL 3'-4/A'-C' | 0 | | 17-Mar-17 | | 27-May-17 | 100% | 0% | -71 | A11470  | |  Zone B1T5 - Complete B2F @ GL 3'-4/A'-C' | |
|  Sector G1 Access | | | | | | | | | | | | | |
|  A11540 | Zone B1R2 - Complete B2F @ GL 6'-1/G'-H' | 0 | | 08-Feb-17 | | 31-Mar-17 | 100% | 0% | -51 | |  Zone B1R2 - Complete B2F @ GL 6'-1/G'-H' | | |
|  A11570 | Zone B1T2 - Complete B2F @ GL 4'-5/D'-F' | 0 | | 19-Jan-17 | | 05-Apr-17 | 100% | 0% | -76 | |  Zone B1T2 - Complete B2F @ GL 4'-5/D'-F' | | |
|  A11550 | Zone B1U4 - Complete B2F @ GL 4'-6/F'-H' | 0 | | 13-Feb-17 | | 20-Apr-17 | 100% | 0% | -66 | |  Zone B1U4 - Complete B2F @ GL 4'-6/F'-H' | | |
|  A11520 | Zone B1T3 - Complete B2F @ GL 5'-6/D'-G' | 0 | | 25-Mar-17 | | 10-Jun-17 | 100% | 0% | -77 | A11520  | |  Zone B1T3 - Complete B2F @ GL 5'-6/D'-G' | |
|  Sector G2 Access | | | | | | | | | | | | | |
|  A11670 | Zone B1R1 - Complete B2F @ GL 6'-1/I'-J' | 0 | | 07-Feb-17 | | 31-Mar-17 | 100% | 0% | -52 | |  Zone B1R1 - Complete B2F @ GL 6'-1/I'-J' | | |
|  A11690 | Zone B1R2 - Complete B2F @ GL 6'-1/G'-I' | 0 | | 08-Feb-17 | | 31-Mar-17 | 100% | 0% | -51 | |  Zone B1R2 - Complete B2F @ GL 6'-1/G'-I' | | |
|  A11700 | Zone B1U4 - Complete B2F @ GL 4'-6/H'-I' | 0 | | 13-Feb-17 | | 20-Apr-17 | 100% | 0% | -66 | |  Zone B1U4 - Complete B2F @ GL 4'-6/H'-I' | | |
|  A11680 | Zone B1U2 - Complete B2F @ GL 4'-6/I'-J' | 0 | | 13-Feb-17 | | 20-Apr-17 | 100% | 0% | -66 | |  Zone B1U2 - Complete B2F @ GL 4'-6/I'-J' | | |
|  Sector G3 Access | | | | | | | | | | | | | |
|  A11590 | Zone B1T2 - Complete B2F @ GL 3'-5/D'-F' | 0 | | 19-Jan-17 | | 05-Apr-17 | 100% | 0% | -76 | |  Zone B1T2 - Complete B2F @ GL 3'-5/D'-F' | | |
|  A11580 | Zone B1T1 - Complete B2F @ GL 1'-3/D'-F' | 0 | | 09-Feb-17 | | 06-Apr-17 | 100% | 0% | -56 | |  Zone B1T1 - Complete B2F @ GL 1'-3/D'-F' | | |
|  A11610 | Zone B1U4 - Complete B2F @ GL 3'-5/F'-H' | 0 | | 13-Feb-17 | | 20-Apr-17 | 100% | 0% | -66 | |  Zone B1U4 - Complete B2F @ GL 3'-5/F'-H' | | |
|  A11600 | Zone B1U3 - Complete B2F @ GL 1'-3/F'-H' | 0 | | 06-Feb-17 | | 20-Apr-17 | 100% | 0% | -73 | |  Zone B1U3 - Complete B2F @ GL 1'-3/F'-H' | | |
|  Sector G4 Access | | | | | | | | | | | | | |
|  A11660 | Zone B1U4 - Complete B2F @ GL 3'-5/H'-J' | 0 | | 13-Feb-17 | | 20-Apr-17 | 100% | 0% | -66 | |  Zone B1U4 - Complete B2F @ GL 3'-5/H'-J' | | |
|  A11630 | Zone B1U1 - Complete B2F @ GL 1'-4/H'-J' | 0 | | 02-Feb-17 | | 20-Apr-17 | 100% | 0% | -77 | |  Zone B1U1 - Complete B2F @ GL 1'-4/H'-J' | | |
|  A11650 | Zone B1U3 - Complete B2F @ GL 1'-3/H'-J' | 0 | | 06-Feb-17 | | 20-Apr-17 | 100% | 0% | -73 | |  Zone B1U3 - Complete B2F @ GL 1'-3/H'-J' | | |
|  A11640 | Zone B1U2 - Complete B2F @ GL 4/I'-J' | 0 | | 13-Feb-17 | | 20-Apr-17 | 100% | 0% | -66 | |  Zone B1U2 - Complete B2F @ GL 4/I'-J' | | |
|  B1F-GF Access | | | | | | | | | | | | | |
|  Sector C1 Access | | | | | | | | | | | | | |
|  A12390 | Zone A2 - Complete B1F @ GL 4-6/A-C | 0 | | 24-Feb-17 | | 31-Mar-17 | 100% | 0% | -35 | |  Zone A2 - Complete B1F @ GL 4-6/A-C | | |
|  A11940 | Zone E - Complete B1F @ GL 8-9/A-C | 0 | | 10-Feb-17 | | 26-Apr-17 | 100% | 0% | -74 | |  Zone E - Complete B1F @ GL 8-9/A-C | | |
|  Sector C2 Access | | | | | | | | | | | | | |
|  A11950 | Zone A2 - Complete B1F @ GL 4-5/C-E | 0 | | 24-Feb-17 | | 06-Mar-17 | 100% | 100% | -9 |  Zone A2 - Complete B1F @ GL 4-5/C-E | | | |
|  A11960 | Zone M - Complete B1F @ GL 7-8/C-D | 0 | | 03-Feb-17 | | 31-Mar-17 | 100% | 0% | -56 | | | | |

Three Months Rolling Programme (3MRP) Month 18 - 31 Mar 2017

| Activity ID | Activity Name | MICP D15 O3A | MICP D15 O3A | MICP D15 O3A | Start | Finish | Planned B/L % Complete | Actual % Complete | Finish Variance (+/-d) | 2017 | | | |
|------------------|--|--------------------|-----------------|-----------------|-------|-----------|------------------------------|----------------------|------------------------------|-----------|-----------|--|---------------------------|
| | | | | | | | | | | Mar 18 | Apr 19 | May 20 | Jun 21 |
| A12270 | Zone GFU4 - Complete B1F @ GL 4'-6/F'-H' | 0 | | 01-Apr-17 | | 12-May-17 | 0% | 0% | -40 | | A12270 | ◆ Zone GFU4 - Complete B1F @ GL 4'-6/F'-H' | |
| Sector G2 Access | | | | | | | | | | | | | |
| A12290 | Zone GFU4 - Complete B1F @ GL 4'-5/H'-I' | 0 | | 01-Apr-17 | | 12-May-17 | 0% | 0% | -40 | | A12290 | ◆ Zone GFU4 - Complete B1F @ GL 4'-5/H'-I' | |
| A12280 | Zone GFU2 - Complete B1F @ GL 4'-6/I'-J' | 0 | | 14-Mar-17 | | 26-May-17 | 100% | 0% | -73 | A12280 | | ◆ Zone GFU2 - Complete B1F @ GL 4'-6/I'-J' | |
| A12300 | Zone GFR1 - Complete B1F @ GL 5'-1/I'-J' | 0 | | 06-Apr-17 | | 19-Jun-17 | 0% | 0% | -74 | | A12300 | | ◆ Zone GFR1 - |
| Sector G3 Access | | | | | | | | | | | | | |
| A12330 | Zone GFT2 - Complete B1F @ GL 3'-5/D'-F' | 0 | | 18-Mar-17 | | 25-Apr-17 | 100% | 0% | -38 | A12330 | | ◆ Zone GFT2 - Complete B1F @ GL 3'-5/D'-F' | |
| A12340 | Zone GFU3 - Complete B1F @ GL 1'-3/F'-H' | 0 | | 25-Mar-17 | | 10-May-17 | 100% | 0% | -46 | | A12340 | ◆ Zone GFU3 - Complete B1F @ GL 1'-3/F'-H' | |
| A12350 | Zone GFU4 - Complete B1F @ GL 3'-5/F'-H' | 0 | | 01-Apr-17 | | 12-May-17 | 0% | 0% | -40 | | A12350 | ◆ Zone GFU4 - Complete B1F @ GL 3'-5/F'-H' | |
| A12320 | Zone GFT1 - Complete B1F @ GL 1'-3/D'-F' | 0 | | 29-Mar-17 | | 12-May-17 | 100% | 0% | -44 | | A12320 | ◆ Zone GFT1 - Complete B1F @ GL 1'-3/D'-F' | |
| Sector G4 Access | | | | | | | | | | | | | |
| A12700 | Zone GFU3 - Complete B1F @ GL 1'-3/F'-H' | 0 | | 25-Mar-17 | | 10-May-17 | 100% | 0% | -46 | | A12700 | ◆ Zone GFU3 - Complete B1F @ GL 1'-3/F'-H' | |
| A12370 | Zone GFU1 - Complete B1F @ GL 1'-4/H'-J' | 0 | | 25-Mar-17 | | 10-May-17 | 100% | 0% | -46 | | A12370 | ◆ Zone GFU1 - Complete B1F @ GL 1'-4/H'-J' | |
| A12710 | Zone GFU4 - Complete B1F @ GL 3'-5/F'-H' | 0 | | 01-Apr-17 | | 12-May-17 | 0% | 0% | -40 | | A12710 | ◆ Zone GFU4 - Complete B1F @ GL 3'-5/F'-H' | |
| A12380 | Zone GFU2 - Complete B1F @ GL 4/I'-J' | 0 | | 14-Mar-17 | | 26-May-17 | 100% | 0% | -73 | A12380 | | ◆ Zone GFU2 - Complete B1F @ GL 4/I'-J' | |
| GF-1F Access | | | | | | | | | | | | | |
| Sector C1 Access | | | | | | | | | | | | | |
| A12720 | Zone M - Complete GF @ GL 7-8/A-C | 0 | | 16-Feb-17 | | 31-Mar-17 | 100% | 0% | -43 | | | ◆ Zone M - Complete GF @ GL 7-8/A-C | |
| A12740 | Zone A3 - Complete GF @ GL 5-7/A-C | 0 | | 02-Feb-17 | | 21-Apr-17 | 100% | 0% | -77 | | | ◆ Zone A3 - Complete GF @ GL 5-7/A-C | |
| A12730 | Zone A2 - Complete GF @ GL 4-6/A-C | 0 | | 16-Feb-17 | | 27-Apr-17 | 100% | 0% | -69 | | | ◆ Zone A2 - Complete GF @ GL 4-6/A-C | |
| A12750 | Zone E - Complete GF @ GL 8-9/A-C | 0 | | 07-Mar-17 | | 15-May-17 | 100% | 0% | -69 | A12750 | | ◆ Zone E - Complete GF @ GL 8-9/A-C | |
| Sector C2 Access | | | | | | | | | | | | | |
| A12770 | Zone M - Complete GF @ GL 7-8/C-D | 0 | | 16-Feb-17 | | 31-Mar-17 | 100% | 0% | -43 | | | ◆ Zone M - Complete GF @ GL 7-8/C-D | |
| A12790 | Zone A3 - Complete GF @ GL 5-7/C-E | 0 | | 02-Feb-17 | | 21-Apr-17 | 100% | 0% | -77 | | | ◆ Zone A3 - Complete GF @ GL 5-7/C-E | |
| A12780 | Zone A2 - Complete GF @ GL 4-5/C-E | 0 | | 16-Feb-17 | | 27-Apr-17 | 100% | 0% | -69 | | | ◆ Zone A2 - Complete GF @ GL 4-5/C-E | |
| A12800 | Zone A5 - Complete GF @ GL 4-6/E-H | 0 | | 11-Jul-17 | | 02-Jun-17 | 0% | 0% | 39 | | | | A12800 |
| Sector C3 Access | | | | | | | | | | | | | |
| A12840 | Zone A2 - Complete GF @ GL 4-5/A-C | 0 | | 16-Feb-17 | | 27-Apr-17 | 100% | 0% | -69 | | | ◆ Zone A2 - Complete GF @ GL 4-5/A-C | |
| A12830 | Zone A1 - Complete GF @ GL 2-4/A-C | 0 | | 25-Feb-17 | | 04-May-17 | 100% | 0% | -68 | | | ◆ Zone A1 - Complete GF @ GL 2-4/A-C | |
| Sector C4 Access | | | | | | | | | | | | | |
| A12870 | Zone A2 - Complete GF @ GL 4-5/C-E | 0 | | 16-Feb-17 | | 27-Apr-17 | 100% | 0% | -69 | | | ◆ Zone A2 - Complete GF @ GL 4-5/C-E | |
| A12860 | Zone A1 - Complete GF @ GL 2-4/C-E | 0 | | 25-Feb-17 | | 04-May-17 | 100% | 0% | -68 | | | ◆ Zone A1 - Complete GF @ GL 2-4/C-E | |
| A12890 | Zone A5 - Complete GF @ GL 4-5/E-H | 0 | | 11-Jul-17 | | 02-Jun-17 | 0% | 0% | 39 | | | | A12890 |
| Sector A3 Access | | | | | | | | | | | | | |
| A12920 | Zone E - Complete GF @ GL 8-11/A-C | 0 | | 07-Mar-17 | | 15-May-17 | 100% | 0% | -69 | A12920 | | ◆ Zone E - Complete GF @ GL 8-11/A-C | |
| Sector B2 Access | | | | | | | | | | | | | |
| A13010 | Zone H - Complete GF @ GL 11-14/K-M | 0 | | 13-Feb-17 | | 20-May-17 | 100% | 0% | -96 | | | ◆ Zone H - Complete GF @ GL 11-14/K-M | |
| Sector D1 Access | | | | | | | | | | | | | |
| A13090 | Zone A5 - Complete GF @ GL 5-6/F-H | 0 | | 11-Jul-17 | | 02-Jun-17 | 0% | 0% | 39 | | | | A13090 |
| Sector D3 Access | | | | | | | | | | | | | |
| A13150 | Zone A5 - Complete GF @ GL 4-5/F-H | 0 | | 11-Jul-17 | | 02-Jun-17 | 0% | 0% | 39 | | | | A13150 |
| 1F-1MF Access | | | | | | | | | | | | | |
| Sector C1 Access | | | | | | | | | | | | | |
| A13310 | Zone A3 - Complete 1F @ GL 5-7/A-C | 0 | | 02-Feb-17 | | 21-Apr-17 | 100% | 0% | -77 | | | ◆ Zone A3 - Complete 1F @ GL 5-7/A-C | |
| A13290 | Zone M - Complete 1F @ GL 7-8/A-C | 0 | | 01-Mar-17 | | 21-Apr-17 | 100% | 0% | -50 | ◆ | | ◆ Zone M - Complete 1F @ GL 7-8/A-C | |
| A13300 | Zone A2 - Complete 1F @ GL 4-6/A-C | 0 | | 16-Feb-17 | | 27-Apr-17 | 100% | 0% | -69 | | | ◆ Zone A2 - Complete 1F @ GL 4-6/A-C | |
| Sector C2 Access | | | | | | | | | | | | | |
| A13360 | Zone A3 - Complete 1F @ GL 5-7/C-E | 0 | | 02-Feb-17 | | 21-Apr-17 | 100% | 0% | -77 | | | ◆ Zone A3 - Complete 1F @ GL 5-7/C-E | |
| A13340 | Zone M - Complete 1F @ GL 7-8/C-D | 0 | | 01-Mar-17 | | 21-Apr-17 | 100% | 0% | -50 | ◆ | | ◆ Zone M - Complete 1F @ GL 7-8/C-D | |
| A13350 | Zone A2 - Complete 1F @ GL 4-5/C-E | 0 | | 16-Feb-17 | | 27-Apr-17 | 100% | 0% | -69 | | | ◆ Zone A2 - Complete 1F @ GL 4-5/C-E | |
| A13370 | Zone A5 - Complete 1F @ GL 4-6/E-H | 0 | | 11-Jul-17 | | 02-Jun-17 | 0% | 0% | 39 | | | | A13370 |
| Sector C3 Access | | | | | | | | | | | | | |
| A13420 | Zone A2 - Complete 1F @ GL 4-5/A-C | 0 | | 16-Feb-17 | | 27-Apr-17 | 100% | 0% | -69 | | | ◆ Zone A2 - Complete 1F @ GL 4-5/A-C | |
| A13410 | Zone A1 - Complete 1F @ GL 2-4/A-C | 0 | | 25-Feb-17 | | 04-May-17 | 100% | 0% | -68 | | | ◆ Zone A1 - Complete 1F @ GL 2-4/A-C | |
| Sector C4 Access | | | | | | | | | | | | | |
| A13450 | Zone A2 - Complete 1F @ GL 4-5/C-E | 0 | | 16-Feb-17 | | 27-Apr-17 | 100% | 0% | -69 | | | ◆ Zone A2 - Complete 1F @ GL 4-5/C-E | |
| A13440 | Zone A1 - Complete 1F @ GL 2-4/C-E | 0 | | 25-Feb-17 | | 04-May-17 | 100% | 0% | -68 | | | ◆ Zone A1 - Complete 1F @ GL 2-4/C-E | |
| A13470 | Zone A5 - Complete 1F @ GL 4-5/E-H | 0 | | 11-Jul-17 | | 02-Jun-17 | 0% | 0% | 39 | | | | A13470 |
| Sector D1 Access | | | | | | | | | | | | | |
| A13680 | Zone A5 - Complete 1F @ GL 5-6/F-H | 0 | | 11-Jul-17 | | 02-Jun-17 | 0% | 0% | 39 | | | | A13680 |
| Sector D3 Access | | | | | | | | | | | | | |
| A13730 | Zone A5 - Complete 1F @ GL 4-5/F-H | 0 | | 11-Jul-17 | | 02-Jun-17 | 0% | 0% | 39 | | | | A13730 |
| 1MF-2F Access | | | | | | | | | | | | | |
| Sector C1 Access | | | | | | | | | | | | | |
| A13830 | Zone A3 - Complete 1MF @ GL 5-7/A-C | 0 | | 27-Feb-17 | | 18-May-17 | 100% | 0% | -79 | | | ◆ Zone A3 - Complete 1MF @ GL 5-7/A-C | |
| A13800 | Zone M - Complete 1MF @ GL 7-8/A-C | 0 | | 25-Mar-17 | | 18-May-17 | 100% | 0% | -54 | | | ◆ Zone M - Complete 1MF @ GL 7-8/A-C | |
| A13810 | Zone A2 - Complete 1MF @ GL 4-6/A-C | 0 | | 13-Mar-17 | | 24-May-17 | 100% | 0% | -71 | A13810 | | ◆ Zone A2 - Complete 1MF @ GL 4-6/A-C | |
| A13840 | Zone E - Complete 1MF @ GL 8-9/A-C | 0 | | 31-Mar-17 | | 09-Jun-17 | 100% | 0% | -70 | | A13840 | | ◆ Zone E - Complete 1MF @ |
| Sector C2 Access | | | | | | | | | | | | | |
| A13870 | Zone A3 - Complete 1MF @ GL 5-7/C-E | 0 | | 27-Feb-17 | | 18-May-17 | 100% | 0% | -79 | | | ◆ Zone A3 - Complete 1MF @ GL 5-7/C-E | |
| A13850 | Zone M - Complete 1MF @ GL 7-8/C-D | 0 | | 25-Mar-17 | | 18-May-17 | 100% | 0% | -54 | | | ◆ Zone M - Complete 1MF @ GL 7-8/C-D | |
| A13860 | Zone A2 - Complete 1MF @ GL 4-5/C-E | 0 | | 13-Mar-17 | | 24-May-17 | 100% | 0% | -71 | A13860 | | ◆ Zone A2 - Complete 1MF @ GL 4-5/C-E | |
| A13880 | Zone A5 - Complete 1MF @ GL 4-6/E-H | 0 | | 29-Jul-17 | | 21-Jun-17 | 0% | 0% | 38 | | | | A13880 |
| Sector C3 Access | | | | | | | | | | | | | |
| A13940 | Zone A2 - Complete 1MF @ GL 4-5/A-C | 0 | | 13-Mar-17 | | 24-May-17 | 100% | 0% | -71 | A13940 | | ◆ Zone A2 - Complete 1MF @ GL 4-5/A-C | |

| Activity ID | Activity Name | MICP D15 O3A | MICP D15 O3A | MICP D15 O3A | Start | Finish | Planned B/L % Complete | Actual % Complete | Finish Variance (+/-d) | 2017 | | | |
|--|--|--------------------|-----------------|-----------------|------------|-----------|------------------------------|----------------------|------------------------------|---|---|---|--|
| | | | | | | | | | | Mar 18 | Apr 19 | May 20 | Jun 21 |
|  A13930 | Zone A1 - Complete 1MF @ GL 2-4/A-C | 0 | | 22-Mar-17 | | 29-May-17 | 100% | 0% | -68 |  | | |  Zone A1 - Complete 1MF @ GL 2-4/A-C |
|  Sector C4 Access | | | | | | | | | | | | | |
|  A13960 | Zone A2 - Complete 1MF @ GL 4-5/C-E | 0 | | 13-Mar-17 | | 24-May-17 | 100% | 0% | -71 |  | | |  Zone A2 - Complete 1MF @ GL 4-5/C-E |
|  A13950 | Zone A1 - Complete 1MF @ GL 2-4/C-E | 0 | | 22-Mar-17 | | 29-May-17 | 100% | 0% | -68 | |  | |  Zone A1 - Complete 1MF @ GL 2-4/C-E |
|  A13980 | Zone A5 - Complete 1MF @ GL 4-5/E-H | 0 | | 29-Jul-17 | | 21-Jun-17 | 0% | 0% | 38 | | | |  A13980 |
|  Sector A3 Access | | | | | | | | | | | | | |
|  A14020 | Zone E - Complete 1MF @ GL 8-11/A-C | 0 | | 31-Mar-17 | | 09-Jun-17 | 100% | 0% | -70 | |  | |  Zone E - Complete 1MF @ GL 8-11/A-C |
|  Sector B2 Access | | | | | | | | | | | | | |
|  A14110 | Zone H - Complete 1MF @ GL 11-14/K-M | 0 | | 17-Mar-17 | | 23-Jun-17 | 100% | 0% | -98 |  | | |  Zone H - Complete 1MF @ GL 11-14/K-M |
|  Sector D1 Access | | | | | | | | | | | | | |
|  A14180 | Zone A5 - Complete 1MF @ GL 5-6/F-H | 0 | | 29-Jul-17 | | 21-Jun-17 | 0% | 0% | 38 | | | |  A14180 |
|  Sector D3 Access | | | | | | | | | | | | | |
|  A14240 | Zone A5 - Complete 1MF @ GL 4-5/F-H | 0 | | 29-Jul-17 | | 21-Jun-17 | 0% | 0% | 38 | | | |  A14240 |
|  2F-3F Access (incl. Podium Roof) | | | | | | | | | | | | | |
|  Sector C1 Access | | | | | | | | | | | | | |
|  A14330 | Zone A3 - Complete 2F @ GL 5-7/A-C | 0 | | 23-Mar-17 | | 13-Jun-17 | 100% | 0% | -81 |  | | |  Zone A3 - Complete 2F @ GL 5-7/A-C |
|  A14310 | Zone M - Complete 2F @ GL 7-8/A-C | 0 | | 24-Apr-17 | | 13-Jun-17 | 0% | 0% | -50 | | | |  Zone M - Complete 2F @ GL 7-8/A-C |
|  A14320 | Zone A2 - Complete 2F @ GL 4-6/A-C | 0 | | 07-Apr-17 | | 19-Jun-17 | 0% | 0% | -72 | |  | |  Zone A2 - Complete 2F @ GL 4-6/A-C |
|  Sector C2 Access | | | | | | | | | | | | | |
|  A14380 | Zone A3 - Complete 2F @ GL 5-7/C-E | 0 | | 23-Mar-17 | | 13-Jun-17 | 100% | 0% | -81 |  | | |  Zone A3 - Complete 2F @ GL 5-7/C-E |
|  A14350 | Zone M - Complete 2F @ GL 7-8/C-D | 0 | | 24-Apr-17 | | 13-Jun-17 | 0% | 0% | -50 | | | |  Zone M - Complete 2F @ GL 7-8/C-D |
|  A14360 | Zone A2 - Complete 2F @ GL 4-5/C-E | 0 | | 07-Apr-17 | | 19-Jun-17 | 0% | 0% | -72 | |  | |  Zone A2 - Complete 2F @ GL 4-5/C-E |
|  Sector C3 Access | | | | | | | | | | | | | |
|  A14440 | Zone A2 - Complete 2F @ GL 4-5/A-C | 0 | | 07-Apr-17 | | 19-Jun-17 | 0% | 0% | -72 | |  | |  Zone A2 - Complete 2F @ GL 4-5/A-C |
|  A14430 | Zone A1 - Complete 2F @ GL 2-4/A-C | 0 | | 20-Apr-17 | | 23-Jun-17 | 0% | 0% | -64 | | | |  Zone A1 - Complete 2F @ GL 2-4/A-C |
|  Sector C4 Access | | | | | | | | | | | | | |
|  A14470 | Zone A2 - Complete 2F @ GL 4-5/C-E | 0 | | 07-Apr-17 | | 19-Jun-17 | 0% | 0% | -72 | |  | |  Zone A2 - Complete 2F @ GL 4-5/C-E |
|  A14460 | Zone A1 - Complete 2F @ GL 2-4/C-E | 0 | | 20-Apr-17 | | 23-Jun-17 | 0% | 0% | -64 | | | |  Zone A1 - Complete 2F @ GL 2-4/C-E |
|  Interfacing - Take Over Zone Areas Access | | | | | | | | | | | | | |
|  M+ Basement | | | | | | | | | | | | | |
|  B2/F | | | | | | | | | | | | | |
|  First Access | | | | | | | | | | | | | |
|  A20360 | Sector B | 0 | | 04-Oct-17 | | 31-Mar-17 | 0% | 0% | 178 | |  | | |
|  A20380 | Sector D | 0 | | 26-Apr-17 | | 31-Mar-17 | 0% | 0% | 22 | |  | | |
|  A20355 | Sector A | 0 | | 01-Feb-17 | | 31-Mar-17 | 100% | 0% | -58 | | |  | |
|  A20410 | Sector G | 0 | | 25-Feb-17 | | 02-May-17 | 100% | 0% | -61 | | |  | |
|  A20400 | Sector F | 0 | | 09-Mar-17 | | 13-May-17 | 100% | 0% | -59 |  | | |  Sector F |
|  B1/F | | | | | | | | | | | | | |
|  First Access | | | | | | | | | | | | | |
|  A20450 | Sector C | 0 | | 24-Feb-17 | | 02-May-17 | 100% | 0% | -62 | | |  | |
|  A20470 | Sector G | 0 | | 25-Mar-17 | | 06-Jun-17 | 100% | 0% | -66 | | | |  Sector G |
|  LG/F | | | | | | | | | | | | | |
|  First Access | | | | | | | | | | | | | |
|  A20520 | Sector G | 0 | | 14-Mar-17 | | 26-May-17 | 100% | 0% | -67 |  | | |  Sector G |
|  A20530 | Sector F | 0 | | 25-Mar-17 | | 26-May-17 | 100% | 0% | -56 | |  | |  Sector F |
|  M+ Podium | | | | | | | | | | | | | |
|  G/F | | | | | | | | | | | | | |
|  A20550 | Sector B | 0 | | 13-Feb-17 | | 20-May-17 | 100% | 0% | -90 | | |  | |
|  1/F & 1M/F | | | | | | | | | | | | | |
|  A20590 | Sector C | 0 | | 31-Mar-17 | | 09-Jun-17 | 100% | 0% | -63 | | | |  Sector C |
|  3/F | | | | | | | | | | | | | |
|  A20700 | Sector A, B, C & D - External Area | 0 | | 16-Dec-16 | | 31-Mar-17 | 100% | 0% | -99 | | | | |
|  CSF | | | | | | | | | | | | | |
|  Structure Completion Preparation for Builders' Work Access | | | | | | | | | | | | | |
|  A23720 | G/F Curing & Falseworks Stripping | 30 | 19-Mar-17 | 21-Apr-17 | 04-May-17 | 04-Jun-17 | 43.33% | 0% | -41 |  | |  | G/F Curing & Falseworks Stripping |
|  A23730 | 1/F Curing & Falseworks Stripping | 30 | 13-Apr-17 | 17-May-17 | 27-May-17 | 27-Jun-17 | 0% | 0% | -40 | |  | | 1/F Curing & Falseworks Stripping |
|  A23740 | 2/F Curing & Falseworks Stripping | 30 | 30-Apr-17 | 01-Jun-17 | 12-Jun-17 | 13-Jul-17 | 0% | 0% | -41 | | |  | 2/F Curing & Falseworks Stripping |
|  A23750 | 3/F Curing & Falseworks Stripping | 30 | 14-May-1 | 13-Jun-17 | 23-Jun-17 | 24-Jul-17 | 0% | 0% | -40 | | |  | 3/F Curing & Falseworks Stripping |
|  RDE | | | | | | | | | | | | | |
|  Structure Completion Preparation for Builders' Work Access | | | | | | | | | | | | | |
|  A21080 | G/F Curing & Falseworks Stripping | 30 | 30-Mar-17 | 04-May-17 | 04-May-17 | 04-Jun-17 | 6.67% | 0% | -30 |  | |  | G/F Curing & Falseworks Stripping |
|  A21090 | 1/F Curing & Falseworks Stripping | 30 | 27-Apr-17 | 28-May-17 | 27-May-17 | 27-Jun-17 | 0% | 0% | -29 | |  | | 1/F Curing & Falseworks Stripping |
|  A21100 | 2/F Curing & Falseworks Stripping | 30 | 20-May-1 | 19-Jun-17 | 19-Jun-17 | 20-Jul-17 | 0% | 0% | -30 | | |  | 2/F Curing & Falseworks Stripping |
|  Construction Milestones | | | | | | | | | | | | | |
|  AB10000 | Instructed Commencement of works for M+ Podium ABWF & Fit-out work | 0 | 24-Jan-17 | | 01-Apr-17* | | 100% | 0% | -64 | |  | | Instructed Commencement of works for M+ Podium ABWF & Fit-out work |
|  ABWF & BS Pre-Construction Works | | | | | | | | | | | | | |
|  AB10070 | Shop drawings Submission & Approval | 210 | 03-Oct-16 | 13-May-17 | 02-Oct-16 | 21-May-17 | 82.38% | 78.57% | -8 |  | |  | Shop drawings Submission & Approval, Shop drawings Submission & Approval |
|  AB10080 | Method Statement & ITP Submission & Approval | 210 | 03-Oct-16 | 13-May-17 | 02-Oct-16 | 21-May-17 | 82.38% | 78.57% | -8 |  | |  | Method Statement & ITP Submission & Approval, Method Statement & ITP Submission & Approval |
|  AB10090 | Materials Submission & Approval | 210 | 03-Oct-16 | 13-May-17 | 02-Oct-16 | 21-May-17 | 82.38% | 78.57% | -8 |  | |  | Materials Submission & Approval, Materials Submission & Approval |
|  Long Lead Materials Procurement & Delivery | | | | | | | | | | | | | |
|  AB10100 | Others | 270 | 06-Jan-17 | 15-Oct-17 | 06-Jan-17 | 23-Oct-17 | 30.37% | 27.41% | -8 |  | |  | Others |
|  SPS Materials | | | | | | | | | | | | | |
|  AB51380 | GRP Cover | 83 | 27-Jan-17 | 26-Apr-17 | 01-Feb-17 | 10-Mar-17 | 73.49% | 100% | 44 |  | |  | GRP Cover |
|  AB51390 | Fire/ Security Shutters | 43 | 06-Feb-17 | 20-Mar-17 | 06-Feb-17 | 26-Apr-17 | 100% | 50% | -33 |  | |  | Fire/ Security Shutters, Fire/ Security Shutters |
|  AB51470 | Louver | 72 | 21-Jan-17 | 06-Apr-17 | 15-Feb-17 | 05-May-17 | 93.06% | 60% | -24 |  | |  | Louver, Louver |







| Activity ID | Activity Name | MICP D15 O3A | MICP D15 O3A | MICP D15 O3A | Start | Finish | Planned B/L % Complete | Actual % Complete | Finish Variance (+/-d) | 2017 | | | |
|---|--|--------------------|-----------------|-----------------|------------|-----------|------------------------------|----------------------|------------------------------|-----------|-----------|-----------|--|
| | | | | | | | | | | Mar 18 | Apr 19 | May 20 | Jun 21 |
| AB51370 | Davit System | 83 | 27-Jan-17 | 26-Apr-17 | 24-Mar-17 | 26-May-17 | 73.49% | 40% | -28 | | | | Davit System, Davit System |
| AB51400 | Metal Door | 43 | 06-Feb-17 | 20-Mar-17 | 01-Apr-17* | 19-May-17 | 100% | 0% | -54 | | | | Metal Door |
| ABWF & Building Services Installation | | | | | | | | | | | | | |
| Interfacing - Take Over Zone Areas Access | | | | | | | | | | | | | |
| M+ Basement | | | | | | | | | | | | | |
| B2/F | | | | | | | | | | | | | |
| First Access | | | | | | | | | | | | | |
| AB10150 | Sector B | 0 | 17-Dec-16 | | 01-Apr-17* | | 100% | 0% | -99 | | | | Sector B |
| AB10170 | Sector D | 0 | 27-Jan-17 | | 01-Apr-17* | | 100% | 0% | -61 | | | | Sector D |
| AB10180 | Sector A | 0 | 13-Jan-17 | | 01-Apr-17* | | 100% | 0% | -75 | | | | Sector A |
| AB10190 | Sector G | 0 | 13-Feb-17 | | 01-Apr-17* | | 100% | 0% | -47 | | | | Sector G |
| AB10200 | Sector F | 0 | 09-Mar-17 | | 01-Apr-17* | | 100% | 0% | -23 | AB10200 | | | Sector F |
| B1/F | | | | | | | | | | | | | |
| First Access | | | | | | | | | | | | | |
| AB10250 | Sector G | 0 | 27-Feb-17 | | 01-Apr-17* | | 100% | 0% | -33 | | | | Sector G |
| AB10260 | Sector F | 0 | 25-Mar-17 | | 01-Apr-17* | | 100% | 0% | -7 | AB10260 | | | Sector F |
| LG/F | | | | | | | | | | | | | |
| AB10300 | Sector G | 0 | 27-Feb-17 | | 01-Apr-17* | | 100% | 0% | -33 | | | | Sector G |
| AB10310 | Sector F | 0 | 25-Mar-17 | | 01-Apr-17* | | 100% | 0% | -7 | AB10310 | | | Sector F |
| M+ Podium | | | | | | | | | | | | | |
| G/F | | | | | | | | | | | | | |
| AB10340 | Sector B | 0 | 13-Feb-17 | | 01-Apr-17* | | 100% | 0% | -47 | | | | Sector B |
| AB10330 | Sector C | 0 | 23-May-1 | | 23-May-17* | | 0% | 0% | 0 | | | | AB10330 |
| 1/F & 1M/F | | | | | | | | | | | | | |
| AB10370 | Sector C | 0 | 31-Mar-17 | | 01-Apr-17* | | 100% | 0% | -1 | | | | Sector C |
| AB10380 | Sector B | 0 | 01-Mar-17 | | 01-Apr-17* | | 100% | 0% | -31 | | | | Sector B |
| 3/F | | | | | | | | | | | | | |
| AB10450 | Sector C - Tower Footprint | 0 | 25-May-1 | | 25-May-17* | | 0% | 0% | 0 | | | | AB10450 |
| CSF | | | | | | | | | | | | | |
| Builder's Works Access Dates | | | | | | | | | | | | | |
| AB10760 | G/F | 0 | 10-Jun-17 | | 10-Jun-17* | | 0% | 0% | 0 | | | | AB10760 |
| AB10770 | 1/F | 0 | 17-Jun-17 | | 17-Jun-17 | | 0% | 0% | 0 | | | | AB10770 |
| AB10780 | 2/F | 0 | 24-Jun-17 | | 24-Jun-17 | | 0% | 0% | 0 | | | | AB10780 |
| SPS | | | | | | | | | | | | | |
| AB11230 | B2/F | 0 | 01-Mar-17 | | 01-Apr-17* | | 100% | 0% | -31 | | | | B2/F |
| AB11240 | B1/F | 0 | 01-Mar-17 | | 01-Apr-17* | | 100% | 0% | -31 | | | | B1/F |
| AB11250 | R/F | 0 | 01-Mar-17 | | 01-Apr-17* | | 100% | 0% | -31 | | | | R/F |
| M+ Basement ABWF & BS Installation | | | | | | | | | | | | | |
| B2/F - Sector A | | | | | | | | | | | | | |
| Tanks | | | | | | | | | | | | | |
| M+ Sprinkler Water Tank | | | | | | | | | | | | | |
| AB13590 | Waterproofing & water test | 12 | 02-Feb-17 | 13-Feb-17 | 01-Apr-17 | 13-Apr-17 | 100% | 0% | -58 | | | | Waterproofing & water test |
| AB13600 | Plastering work (inside tank) | 10 | 14-Feb-17 | 23-Feb-17 | 16-Apr-17 | 26-Apr-17 | 100% | 0% | -58 | | | | Plastering work (inside tank) |
| AB13610 | Wall & floor tiling | 14 | 24-Feb-17 | 09-Mar-17 | 27-Apr-17 | 12-May-17 | 100% | 0% | -58 | | | | Wall & floor tiling |
| AB13620 | Application of sealer on soffit (outside tank) | 7 | 10-Mar-17 | 16-Mar-17 | 13-May-17 | 19-May-17 | 100% | 0% | -58 | AB13620 | | | Application of sealer on soffit (outside tank) |
| AB13630 | Cat ladder | 7 | 17-Mar-17 | 23-Mar-17 | 20-May-17 | 26-May-17 | 100% | 0% | -58 | AB13630 | | | Cat ladder |
| AB13640 | Hatch cover | 7 | 24-Mar-17 | 30-Mar-17 | 27-May-17 | 03-Jun-17 | 100% | 0% | -58 | AB13640 | | | Hatch cover |
| M+ FS Water Tank | | | | | | | | | | | | | |
| AB13660 | Waterproofing & water test | 12 | 24-Feb-17 | 07-Mar-17 | 27-Apr-17 | 10-May-17 | 100% | 0% | -58 | | | | Waterproofing & water test |
| AB13670 | Plastering work (inside tank) | 10 | 08-Mar-17 | 17-Mar-17 | 11-May-17 | 20-May-17 | 100% | 0% | -58 | AB13670 | | | Plastering work (inside tank) |
| AB13680 | Wall & floor tiling | 14 | 18-Mar-17 | 31-Mar-17 | 21-May-17 | 04-Jun-17 | 100% | 0% | -58 | AB13680 | | | Wall & floor tiling |
| AB13690 | Application of sealer on soffit (outside tank) | 7 | 01-Apr-17 | 08-Apr-17 | 05-Jun-17 | 11-Jun-17 | 0% | 0% | -58 | | | | Application of sealer on s |
| AB13700 | Cat ladder | 7 | 09-Apr-17 | 18-Apr-17 | 12-Jun-17 | 18-Jun-17 | 0% | 0% | -58 | AB13700 | | | Cat ladder |
| AB13710 | Hatch cover | 7 | 19-Apr-17 | 25-Apr-17 | 19-Jun-17 | 25-Jun-17 | 0% | 0% | -58 | AB13710 | | | Hatch |
| M+ IR Tank | | | | | | | | | | | | | |
| AB13730 | Waterproofing & water test | 12 | 18-Mar-17 | 29-Mar-17 | 21-May-17 | 02-Jun-17 | 100% | 0% | -58 | AB13730 | | | Waterproofing & water test |
| AB13740 | Plastering work (inside tank) | 10 | 30-Mar-17 | 09-Apr-17 | 03-Jun-17 | 12-Jun-17 | 20% | 0% | -58 | AB13740 | | | Plastering work (inside t |
| AB13750 | Wall & floor tiling | 14 | 10-Apr-17 | 26-Apr-17 | 13-Jun-17 | 26-Jun-17 | 0% | 0% | -58 | AB13750 | | | Wa |
| AB13760 | Application of sealer on soffit (outside tank) | 7 | 27-Apr-17 | 05-May-17 | 27-Jun-17 | 04-Jul-17 | 0% | 0% | -58 | | | | |
| Rain Water Retention Tank | | | | | | | | | | | | | |
| AB13800 | Waterproofing & water test | 12 | 10-Apr-17 | 24-Apr-17 | 13-Jun-17 | 24-Jun-17 | 0% | 0% | -58 | AB13800 | | | Water |
| AB13810 | Plastering work (inside tank) | 10 | 25-Apr-17 | 06-May-17 | 25-Jun-17 | 05-Jul-17 | 0% | 0% | -58 | | | | |
| General Builders' Work | | | | | | | | | | | | | |
| AB13320 | Steel Post | 14 | 13-Jan-17 | 26-Jan-17 | 01-Apr-17 | 18-Apr-17 | 100% | 0% | -75 | | | | Steel Post |
| AB13330 | Blockwall | 20 | 27-Jan-17 | 18-Feb-17 | 19-Apr-17 | 10-May-17 | 100% | 0% | -75 | | | | Blockwall |
| AB13340 | Wall Plastering | 14 | 18-Feb-17 | 04-Mar-17 | 10-May-17 | 24-May-17 | 100% | 0% | -75 | | | | Wall Plastering |
| AB13350 | Floor Screeding | 7 | 04-Mar-17 | 11-Mar-17 | 24-May-17 | 01-Jun-17 | 100% | 0% | -75 | 350 | | | Floor Screeding |
| B2/F - Sector C | | | | | | | | | | | | | |
| Plantrooms | | | | | | | | | | | | | |
| SH Water Tank/ Street Hydrant Tank | | | | | | | | | | | | | |
| AB11910 | Waterproofing & water test | 12 | 30-Mar-17 | 11-Apr-17 | 03-Jun-17 | 14-Jun-17 | 16.67% | 0% | -58 | AB11910 | | | Waterproofing & water |
| AB11920 | Plastering work (inside tank) | 10 | 12-Apr-17 | 24-Apr-17 | 15-Jun-17 | 24-Jun-17 | 0% | 0% | -58 | | | | Plaste |
| AB11930 | Wall & floor tiling | 14 | 25-Apr-17 | 10-May-17 | 25-Jun-17 | 09-Jul-17 | 0% | 0% | -58 | | | | |
| Grease Trap Room for Podium | | | | | | | | | | | | | |
| Builders' Work | | | | | | | | | | | | | |

| Activity ID | Activity Name | MICP D15 O3A | MICP D15 O3A | MICP D15 O3A | Start | Finish | Planned B/L % Complete | Actual % Complete | Finish Variance (+/-d) | 2017 | | | |
|--------------------------|---|--------------------|-----------------|-----------------|-----------|-----------|------------------------------|----------------------|------------------------------|-----------|----------------------|-----------------|--|
| | | | | | | | | | | Mar 18 | Apr 19 | May 20 | Jun 21 |
| AB11550 | Concrete plinth & waterproofing works | 12 | 03-Apr-17 | 20-Apr-17 | 05-Jun-17 | 19-Jun-17 | 0% | 0% | -47 | AB11550 | | | Concrete plint |
| AB11560 | Floor Screeding | 7 | 21-Apr-17 | 27-Apr-17 | 19-Jun-17 | 26-Jun-17 | 0% | 0% | -56 | | AB11560 | | Flo |
| AB11570 | Wall rendering | 7 | 28-Apr-17 | 06-May-17 | 26-Jun-17 | 04-Jul-17 | 0% | 0% | -56 | | AB11570 | | |
| M+ Water Pump Room | | | | | | | | | | | | | |
| Builders' Work | | | | | | | | | | | | | |
| AB11630 | Concrete plinth & waterproofing works | 12 | 28-Apr-17 | 11-May-17 | 26-Jun-17 | 09-Jul-17 | 0% | 0% | -56 | | AB11630 | | |
| General Builders' Work | | | | | | | | | | | | | |
| AB11500 | Blockwall | 14 | 02-Feb-17 | 15-Feb-17 | 06-Mar-17 | 18-Apr-17 | 100% | 5% | -57 | | Blockwall, Blockwall | | |
| AB11510 | Wall Plastering | 24 | 16-Feb-17 | 11-Mar-17 | 18-Apr-17 | 14-May-17 | 100% | 0% | -57 | | | Wall Plastering | |
| AB11490 | Steel Post | 10 | 27-Jan-17 | 08-Feb-17 | 19-Apr-17 | 28-Apr-17 | 100% | 0% | -75 | | Steel Post | | |
| AB11520 | Floor Screeding | 28 | 05-Mar-17 | 01-Apr-17 | 07-May-17 | 05-Jun-17 | 96.43% | 0% | -57 | 1520 | | | Floor Screeding |
| AB11540 | Drywall (MEP consealed items, close up panel) | 28 | 02-Apr-17 | 05-May-17 | 05-Jun-17 | 04-Jul-17 | 0% | 0% | -57 | AB11540 | | | |
| General BS Installation | | | | | | | | | | | | | |
| Plumbing & Drainage | | | | | | | | | | | | | |
| AB52310 | P&D 1st fix - B2F Sector C | 30 | 06-May-1 | 05-Jun-17 | 06-Feb-17 | 31-May-17 | 0% | 0% | 5 | | | | P&D 1st fix - B2F Sector C, P&D |
| AB52320 | P&D 2nd fix - B2F Sector C | 45 | 06-Jun-17 | 21-Jul-17 | 01-Jun-17 | 16-Jul-17 | 0% | 0% | 5 | | | AB52320 | |
| HVAC System | | | | | | | | | | | | | |
| AB52370 | HVAC 1st fix - B2F Sector C | 60 | 06-May-1 | 06-Jul-17 | 06-Feb-17 | 31-May-17 | 0% | 10% | 35 | | | | |
| AB52380 | HVAC 2nd fix - B2F Sector C | 69 | 07-Jul-17 | 13-Sep-17 | 01-Jun-17 | 09-Aug-17 | 0% | 0% | 35 | | | AB52380 | |
| B2/F - Sector D | | | | | | | | | | | | | |
| MEP Plantrooms | | | | | | | | | | | | | |
| ELV (First Access Areas) | | | | | | | | | | | | | |
| Builders' Works | | | | | | | | | | | | | |
| AB52400 | Steel Post | 3 | 27-Apr-17 | 29-Apr-17 | 01-Apr-17 | 03-Apr-17 | 0% | 0% | 22 | | AB52400 | | Steel Post |
| AB52410 | Blockwall | 5 | 30-Apr-17 | 06-May-17 | 05-Apr-17 | 09-Apr-17 | 0% | 0% | 22 | | AB52410 | | Blockwall |
| AB52420 | Wall Plastering | 7 | 07-May-1 | 13-May-17 | 10-Apr-17 | 19-Apr-17 | 0% | 0% | 22 | | AB52420 | | Wall Plastering |
| AB52430 | Floor Screeding | 7 | 14-May-1 | 20-May-17 | 20-Apr-17 | 26-Apr-17 | 0% | 0% | 22 | | AB52430 | | Floor Screeding |
| AB52440 | Sealer on ceiling soffit & application of epoxy paint on wall | 3 | 21-May-1 | 23-May-17 | 27-Apr-17 | 29-Apr-17 | 0% | 0% | 22 | | AB52440 | | Sealer on ceiling soffit & application of epoxy paint on |
| BS Installation | | | | | | | | | | | | | |
| AB12830 | MEP 2nd fix | 14 | 24-May-1 | 07-Jun-17 | 30-Apr-17 | 15-May-17 | 0% | 0% | 22 | | | AB12830 | MEP 2nd fix |
| AB12840 | Install ELV Switchboard | 60 | 08-Jun-17 | 07-Aug-17 | 16-May-17 | 16-Jul-17 | 0% | 0% | 22 | | | AB12840 | |
| General Builders' Work | | | | | | | | | | | | | |
| AB12770 | Steel Post | 7 | 27-Apr-17 | 05-May-17 | 01-Apr-17 | 08-Apr-17 | 0% | 0% | 22 | | AB12770 | | Steel Post |
| AB12780 | Blockwall | 10 | 06-May-1 | 15-May-17 | 09-Apr-17 | 21-Apr-17 | 0% | 0% | 22 | | AB12780 | | Blockwall |
| AB12790 | Wall Plastering | 14 | 15-May-1 | 29-May-17 | 21-Apr-17 | 07-May-17 | 0% | 0% | 22 | | AB12790 | | Wall Plastering |
| AB12800 | Floor Screeding | 14 | 29-May-1 | 13-Jun-17 | 07-May-17 | 21-May-17 | 0% | 0% | 22 | | AB12800 | | Floor Screeding |
| B2/F - Sector F | | | | | | | | | | | | | |
| General Builder's Work | | | | | | | | | | | | | |
| AB15860 | Steel Post | 7 | 10-Mar-17 | 16-Mar-17 | 13-May-17 | 20-May-17 | 100% | 0% | -59 | AB15860 | | | Steel Post |
| AB15870 | Blockwall | 10 | 17-Mar-17 | 26-Mar-17 | 20-May-17 | 31-May-17 | 100% | 0% | -59 | AB15870 | | | Blockwall |
| AB15880 | Wall Plastering | 14 | 26-Mar-17 | 10-Apr-17 | 31-May-17 | 14-Jun-17 | 37.14% | 0% | -59 | AB15880 | | | Wall Plastering |
| AB15890 | Floor Screeding | 28 | 02-Apr-17 | 06-May-17 | 07-Jun-17 | 06-Jul-17 | 0% | 0% | -59 | AB15890 | | | |
| B2/F - Sector G | | | | | | | | | | | | | |
| Plantrooms | | | | | | | | | | | | | |
| RDE Potable Water Tank | | | | | | | | | | | | | |
| AB14300 | Waterproofing works & water test | 12 | 02-Apr-17 | 18-Apr-17 | 09-Jun-17 | 21-Jun-17 | 0% | 0% | -61 | | AB14300 | | Waterproof |
| AB14310 | Plastering work (inside tank) | 10 | 18-Apr-17 | 28-Apr-17 | 21-Jun-17 | 02-Jul-17 | 0% | 0% | -61 | | AB14310 | | |
| Heat Exchanger Room | | | | | | | | | | | | | |
| Builders' Work | | | | | | | | | | | | | |
| AB14220 | Concrete plinth and waterproofing works | 12 | 14-Mar-17 | 26-Mar-17 | 20-May-17 | 02-Jun-17 | 100% | 0% | -61 | AB14220 | | | Concrete plinth and waterproofing work |
| AB14230 | Floor Screeding & wall rendering | 7 | 26-Mar-17 | 02-Apr-17 | 02-Jun-17 | 09-Jun-17 | 74.29% | 0% | -61 | AB14230 | | | Floor Screeding & wall rende |
| AB14240 | Sealer on ceiling soffit & application of epoxy paint on wall | 14 | 02-Apr-17 | 20-Apr-17 | 09-Jun-17 | 23-Jun-17 | 0% | 0% | -61 | AB14240 | | | Sealer o |
| BS Installation | | | | | | | | | | | | | |
| AB14250 | Heat Exchanger Room - MEP 2nd fix | 15 | 20-Apr-17 | 07-May-17 | 23-Jun-17 | 09-Jul-17 | 0% | 0% | -61 | | AB14250 | | |
| General Builders' Work | | | | | | | | | | | | | |
| AB14170 | Steel Post | 7 | 26-Feb-17 | 04-Mar-17 | 04-May-17 | 10-May-17 | 100% | 0% | -61 | | | Steel Post | |
| AB14180 | Blockwall | 10 | 05-Mar-17 | 14-Mar-17 | 11-May-17 | 20-May-17 | 100% | 0% | -61 | 4180 | | | Blockwall |
| AB14190 | Wall Plastering | 18 | 14-Mar-17 | 01-Apr-17 | 20-May-17 | 08-Jun-17 | 95.56% | 0% | -61 | AB14190 | | | Wall Plastering |
| AB14200 | Floor Screeding | 7 | 01-Apr-17 | 09-Apr-17 | 08-Jun-17 | 15-Jun-17 | 0% | 0% | -61 | | AB14200 | | Floor Screeding |
| AB14210 | Drywall (MEP consealed items, close up panel) | 14 | 09-Apr-17 | 26-Apr-17 | 15-Jun-17 | 29-Jun-17 | 0% | 0% | -61 | | AB14210 | | |
| General BS Installation | | | | | | | | | | | | | |
| Electrical System | | | | | | | | | | | | | |
| AB52800 | MEP 1st fix - B2F Sector G | 30 | 09-Apr-17 | 14-May-17 | 15-Jun-17 | 16-Jul-17 | 0% | 0% | -61 | | AB52800 | | |
| Plumbing & Drainage | | | | | | | | | | | | | |
| AB52830 | P&D 1st fix - B2F Sector G | 30 | 09-Apr-17 | 14-May-17 | 15-Jun-17 | 16-Jul-17 | 0% | 0% | -61 | | AB52830 | | |
| FS System | | | | | | | | | | | | | |
| AB52860 | FS 1st fix - B2F Sector G | 30 | 09-Apr-17 | 14-May-17 | 15-Jun-17 | 16-Jul-17 | 0% | 0% | -61 | | AB52860 | | |
| HVAC System | | | | | | | | | | | | | |
| AB52890 | HVAC 1st fix - B2F Sector G | 60 | 09-Apr-17 | 14-Jun-17 | 15-Jun-17 | 15-Aug-17 | 0% | 0% | -61 | | AB52890 | | |
| B1/F - Sector C | | | | | | | | | | | | | |
| Plantrooms | | | | | | | | | | | | | |
| Transformer Room B | | | | | | | | | | | | | |
| Builders' Work | | | | | | | | | | | | | |
| AB16680 | Construct plinth | 5 | 25-Feb-17 | 01-Mar-17 | 04-May-17 | 08-May-17 | 100% | 0% | -62 | | | | Construct plinth |
| AB16690 | Wall rendering | 9 | 02-Mar-17 | 10-Mar-17 | 09-May-17 | 17-May-17 | 100% | 0% | -62 | | | | Wall rendering |

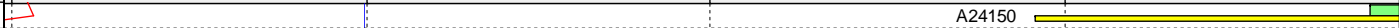
| Activity ID | Activity Name | MICP D15 O3A | MICP D15 O3A | MICP D15 O3A | Start | Finish | Planned B/L % Complete | Actual % Complete | Finish Variance (+/-d) | 2017 | | | |
|----------------------|---|--------------|--------------|--------------|-----------|-----------|------------------------|-------------------|------------------------|---------|--------|---------------------|---|
| | | | | | | | | | | Mar 18 | Apr 19 | May 20 | Jun 21 |
| AB16700 | Wall tiling (1.5m high) | 10 | 11-Mar-17 | 20-Mar-17 | 18-May-17 | 27-May-17 | 100% | 0% | -62 | AB16700 | | | Wall tiling (1.5m high) |
| AB16710 | Floor screeding | 4 | 21-Mar-17 | 24-Mar-17 | 28-May-17 | 01-Jun-17 | 100% | 0% | -62 | AB16710 | | | Floor screeding |
| AB16720 | Installation of cable trench cover | 10 | 25-Mar-17 | 03-Apr-17 | 02-Jun-17 | 11-Jun-17 | 70% | 0% | -62 | AB16720 | | | Installation of cable trench cover |
| AB16730 | Sealer on ceiling soffit & application of epoxy paint on wall | 6 | 05-Apr-17 | 10-Apr-17 | 12-Jun-17 | 17-Jun-17 | 0% | 0% | -62 | AB16730 | | | Sealer on ceiling soffit & application of epoxy paint on wall |
| BS Installation | | | | | | | | | | | | | |
| AB16740 | Transformer Room B - MEP 2nd fix | 14 | 11-Apr-17 | 27-Apr-17 | 18-Jun-17 | 02-Jul-17 | 0% | 0% | -62 | AB16740 | | | |
| Transformer Room A | | | | | | | | | | | | | |
| Builders' Work | | | | | | | | | | | | | |
| AB16780 | Construct plinth | 5 | 25-Feb-17 | 01-Mar-17 | 04-May-17 | 08-May-17 | 100% | 0% | -62 | | | Construct plinth | |
| AB16790 | Wall rendering | 9 | 02-Mar-17 | 10-Mar-17 | 09-May-17 | 17-May-17 | 100% | 0% | -62 | | | Wall rendering | |
| AB16800 | Wall tiling (1.5m high) | 10 | 11-Mar-17 | 20-Mar-17 | 18-May-17 | 27-May-17 | 100% | 0% | -62 | AB16800 | | | Wall tiling (1.5m high) |
| AB16810 | Floor screeding | 4 | 21-Mar-17 | 24-Mar-17 | 28-May-17 | 01-Jun-17 | 100% | 0% | -62 | AB16810 | | | Floor screeding |
| AB16820 | Installation of cable trench cover | 10 | 25-Mar-17 | 03-Apr-17 | 02-Jun-17 | 11-Jun-17 | 70% | 0% | -62 | AB16820 | | | Installation of cable trench cover |
| AB16830 | Sealer on ceiling soffit & application of epoxy paint on wall | 6 | 05-Apr-17 | 10-Apr-17 | 12-Jun-17 | 17-Jun-17 | 0% | 0% | -62 | AB16830 | | | Sealer on ceiling soffit & application of epoxy paint on wall |
| BS Installation | | | | | | | | | | | | | |
| AB16840 | Transformer Room A - MEP 2nd fix | 14 | 11-Apr-17 | 27-Apr-17 | 18-Jun-17 | 02-Jul-17 | 0% | 0% | -62 | AB16840 | | | |
| LV Switch Room 1 & 2 | | | | | | | | | | | | | |
| Builders' Work | | | | | | | | | | | | | |
| AB16880 | Construction plinth | 5 | 25-Feb-17 | 01-Mar-17 | 04-May-17 | 08-May-17 | 100% | 0% | -62 | | | Construction plinth | |
| AB16890 | Wall rendering | 9 | 02-Mar-17 | 10-Mar-17 | 09-May-17 | 17-May-17 | 100% | 0% | -62 | | | Wall rendering | |
| AB16900 | Wall tiling (1.5m high) | 10 | 11-Mar-17 | 20-Mar-17 | 18-May-17 | 27-May-17 | 100% | 0% | -62 | AB16900 | | | Wall tiling (1.5m high) |
| AB16910 | Floor screeding | 4 | 21-Mar-17 | 24-Mar-17 | 28-May-17 | 01-Jun-17 | 100% | 0% | -62 | AB16910 | | | Floor screeding |
| AB16920 | Sealer on ceiling soffit & application of epoxy paint on wall | 6 | 25-Mar-17 | 30-Mar-17 | 02-Jun-17 | 07-Jun-17 | 100% | 0% | -62 | AB16920 | | | Sealer on ceiling soffit & application of epoxy paint on wall |
| BS Installation | | | | | | | | | | | | | |
| AB16930 | LV Switch Room 1 & 2 - MEP 2nd fix | 14 | 31-Mar-17 | 16-Apr-17 | 08-Jun-17 | 21-Jun-17 | 7.14% | 0% | -62 | AB16930 | | | LV Switch Room 1 & 2 - MEP 2nd fix |
| AB16940 | LV Switch Room 1 & 2 - Main Switch Board 1 & 2 Site Test | 8 | 18-Apr-17 | 25-Apr-17 | 22-Jun-17 | 29-Jun-17 | 0% | 0% | -62 | AB16940 | | | |
| CBS Room | | | | | | | | | | | | | |
| Builder's Work | | | | | | | | | | | | | |
| AB16970 | Construct plinth | 5 | 25-Feb-17 | 01-Mar-17 | 04-May-17 | 08-May-17 | 100% | 0% | -62 | | | Construct plinth | |
| AB16980 | Wall rendering | 9 | 02-Mar-17 | 10-Mar-17 | 09-May-17 | 17-May-17 | 100% | 0% | -62 | | | Wall rendering | |
| AB16990 | Wall tiling (1.5m high) | 10 | 11-Mar-17 | 20-Mar-17 | 18-May-17 | 27-May-17 | 100% | 0% | -62 | AB16990 | | | Wall tiling (1.5m high) |
| AB17000 | Floor screeding | 4 | 21-Mar-17 | 24-Mar-17 | 28-May-17 | 01-Jun-17 | 100% | 0% | -62 | AB17000 | | | Floor screeding |
| AB17010 | Sealer on ceiling soffit & application of epoxy paint on wall | 6 | 25-Mar-17 | 30-Mar-17 | 02-Jun-17 | 07-Jun-17 | 100% | 0% | -62 | AB17010 | | | Sealer on ceiling soffit & application of epoxy paint on wall |
| BS Installation | | | | | | | | | | | | | |
| AB17020 | CBS Room - MEP 2nd fix | 14 | 31-Mar-17 | 16-Apr-17 | 08-Jun-17 | 21-Jun-17 | 7.14% | 0% | -62 | AB17020 | | | CBS Room - MEP 2nd fix |
| AB17030 | CBS Room - CBS Installation & Termination | 60 | 18-Apr-17 | 19-Jun-17 | 22-Jun-17 | 21-Aug-17 | 0% | 0% | -62 | AB17030 | | | |
| Main I.T. Room | | | | | | | | | | | | | |
| Builder's Work | | | | | | | | | | | | | |
| AB53570 | Construct plinth | 5 | 25-Feb-17 | 01-Mar-17 | 04-May-17 | 08-May-17 | 100% | 0% | -62 | | | Construct plinth | |
| AB53580 | Wall rendering | 9 | 02-Mar-17 | 10-Mar-17 | 09-May-17 | 17-May-17 | 100% | 0% | -62 | | | Wall rendering | |
| AB53590 | Wall tiling (1.5m high) | 10 | 11-Mar-17 | 20-Mar-17 | 18-May-17 | 27-May-17 | 100% | 0% | -62 | AB53590 | | | Wall tiling (1.5m high) |
| AB53600 | Floor screeding | 4 | 21-Mar-17 | 24-Mar-17 | 28-May-17 | 01-Jun-17 | 100% | 0% | -62 | AB53600 | | | Floor screeding |
| AB53610 | Sealer on ceiling soffit & application of epoxy paint on wall | 6 | 25-Mar-17 | 30-Mar-17 | 02-Jun-17 | 07-Jun-17 | 100% | 0% | -62 | AB53610 | | | Sealer on ceiling soffit & application of epoxy paint on wall |
| BS Installation | | | | | | | | | | | | | |
| AB17070 | Main I.T. Room - MEP 2nd fix | 14 | 31-Mar-17 | 16-Apr-17 | 08-Jun-17 | 21-Jun-17 | 7.14% | 0% | -62 | AB17070 | | | Main I.T. Room - MEP 2nd fix |
| AB17080 | Main I.T. Room - MEP Final fix | 14 | 18-Apr-17 | 02-May-17 | 22-Jun-17 | 06-Jul-17 | 0% | 0% | -62 | AB17080 | | | |
| TBE | | | | | | | | | | | | | |
| Builder's Work | | | | | | | | | | | | | |
| AB53620 | Construct plinth | 5 | 25-Feb-17 | 01-Mar-17 | 04-May-17 | 08-May-17 | 100% | 0% | -62 | | | Construct plinth | |
| AB53630 | Wall rendering | 9 | 02-Mar-17 | 10-Mar-17 | 09-May-17 | 17-May-17 | 100% | 0% | -62 | | | Wall rendering | |
| AB53640 | Wall tiling (1.5m high) | 10 | 11-Mar-17 | 20-Mar-17 | 18-May-17 | 27-May-17 | 100% | 0% | -62 | AB53640 | | | Wall tiling (1.5m high) |
| AB53650 | Floor screeding | 4 | 21-Mar-17 | 24-Mar-17 | 28-May-17 | 01-Jun-17 | 100% | 0% | -62 | AB53650 | | | Floor screeding |
| AB53660 | Sealer on ceiling soffit & application of epoxy paint on wall | 6 | 25-Mar-17 | 30-Mar-17 | 02-Jun-17 | 07-Jun-17 | 100% | 0% | -62 | AB53660 | | | Sealer on ceiling soffit & application of epoxy paint on wall |
| BS Installation | | | | | | | | | | | | | |
| AB17130 | TBE Room - MEP 2nd fix | 14 | 31-Mar-17 | 16-Apr-17 | 08-Jun-17 | 21-Jun-17 | 7.14% | 0% | -62 | AB17130 | | | TBE Room - MEP 2nd fix |
| AB17140 | TBE Room - MEP final fix | 14 | 18-Apr-17 | 02-May-17 | 22-Jun-17 | 06-Jul-17 | 0% | 0% | -62 | AB17140 | | | |
| ELV | | | | | | | | | | | | | |
| Builders' Work | | | | | | | | | | | | | |
| AB53670 | Construct plinth | 5 | 25-Feb-17 | 01-Mar-17 | 04-May-17 | 08-May-17 | 100% | 0% | -62 | | | Construct plinth | |
| AB53680 | Wall rendering | 9 | 02-Mar-17 | 10-Mar-17 | 09-May-17 | 17-May-17 | 100% | 0% | -62 | | | Wall rendering | |
| AB53690 | Wall tiling (1.5m high) | 10 | 11-Mar-17 | 20-Mar-17 | 18-May-17 | 27-May-17 | 100% | 0% | -62 | AB53690 | | | Wall tiling (1.5m high) |
| AB53700 | Floor screeding | 4 | 21-Mar-17 | 24-Mar-17 | 28-May-17 | 01-Jun-17 | 100% | 0% | -62 | AB53700 | | | Floor screeding |
| AB53710 | Sealer on ceiling soffit & application of epoxy paint on wall | 6 | 25-Mar-17 | 30-Mar-17 | 02-Jun-17 | 07-Jun-17 | 100% | 0% | -62 | AB53710 | | | Sealer on ceiling soffit & application of epoxy paint on wall |
| BS Installation | | | | | | | | | | | | | |
| AB17190 | ELV Room - MEP 2nd fix | 14 | 31-Mar-17 | 16-Apr-17 | 08-Jun-17 | 21-Jun-17 | 7.14% | 0% | -62 | AB17190 | | | ELV Room - MEP 2nd fix |
| AB17200 | ELV Room - Install ELV system | 30 | 18-Apr-17 | 19-May-17 | 22-Jun-17 | 22-Jul-17 | 0% | 0% | -62 | AB17200 | | | |
| ICT Riser | | | | | | | | | | | | | |
| Builders' Work | | | | | | | | | | | | | |
| AB53720 | Construct plinth | 5 | 25-Feb-17 | 01-Mar-17 | 04-May-17 | 08-May-17 | 100% | 0% | -62 | | | Construct plinth | |
| AB53730 | Wall rendering | 9 | 02-Mar-17 | 10-Mar-17 | 09-May-17 | 17-May-17 | 100% | 0% | -62 | | | Wall rendering | |
| AB53740 | Wall tiling (1.5m high) | 10 | 11-Mar-17 | 20-Mar-17 | 18-May-17 | 27-May-17 | 100% | 0% | -62 | AB53740 | | | Wall tiling (1.5m high) |
| AB53750 | Floor screeding | 4 | 21-Mar-17 | 24-Mar-17 | 28-May-17 | 01-Jun-17 | 100% | 0% | -62 | AB53750 | | | Floor screeding |
| AB53760 | Sealer on ceiling soffit & application of epoxy paint on wall | 6 | 25-Mar-17 | 30-Mar-17 | 02-Jun-17 | 07-Jun-17 | 100% | 0% | -62 | AB53760 | | | Sealer on ceiling soffit & application of epoxy paint on wall |
| BS Installation | | | | | | | | | | | | | |
| AB17250 | ICT Riser - MEP 2nd fix | 14 | 31-Mar-17 | 16-Apr-17 | 08-Jun-17 | 21-Jun-17 | 7.14% | 0% | -62 | AB17250 | | | ICT Riser - MEP 2nd fix |

| Activity ID | | Activity Name | 2017 | | | 2017 | | | | | 2017 | | | | | |
|-------------------------|---------|------------------------------------|--------|-----------|-----------|-----------|-----------|--------|--------|--------|---------|---------|-----------|-----------------------------|--|------------------------------------|
| | | | Mar 18 | Apr 19 | May 20 | Jun 21 | Mar 18 | Apr 19 | May 20 | Jun 21 | | | | | | |
| | AB17260 | ICT Riser - MEP final fix | 14 | 18-Apr-17 | 02-May-17 | 22-Jun-17 | 06-Jul-17 | 0% | 0% | -62 | | AB17260 | | | | |
| B1/F - Sector G | | | | | | | | | | | | | | | | |
| Plantrooms | | | | | | | | | | | | | | | | |
| RDE Transformer Room | | | | | | | | | | | | | | | | |
| Builders' Work | | | | | | | | | | | | | | | | |
| | AB18060 | Construct plinth | 5 | 26-Mar-17 | 30-Mar-17 | 06-Jun-17 | 11-Jun-17 | 100% | 0% | -66 | AB18060 | | | | | Construct plinth |
| | AB18070 | Wall rendering | 8 | 31-Mar-17 | 08-Apr-17 | 11-Jun-17 | 19-Jun-17 | 12.5% | 0% | -66 | AB18070 | | | | | Wall rendering |
| | AB18080 | Wall tiling (1.5m high) | 10 | 09-Apr-17 | 21-Apr-17 | 19-Jun-17 | 29-Jun-17 | 0% | 0% | -66 | AB18080 | | | | | Wall rendering |
| | AB18090 | Floor screeding | 8 | 22-Apr-17 | 29-Apr-17 | 29-Jun-17 | 08-Jul-17 | 0% | 0% | -66 | AB18090 | | | | | |
| LV Switch Room | | | | | | | | | | | | | | | | |
| Builder's Work | | | | | | | | | | | | | | | | |
| | AB18160 | Construct plinth | 5 | 26-Mar-17 | 30-Mar-17 | 06-Jun-17 | 11-Jun-17 | 100% | 0% | -66 | AB18160 | | | | | Construct plinth |
| | AB18170 | Wall rendering | 9 | 31-Mar-17 | 09-Apr-17 | 11-Jun-17 | 20-Jun-17 | 11.11% | 0% | -66 | AB18170 | | | | | Wall rendering |
| | AB18180 | Wall tiling (1.5m high) | 10 | 10-Apr-17 | 22-Apr-17 | 20-Jun-17 | 30-Jun-17 | 0% | 0% | -66 | AB18180 | | | | | |
| ELV Room | | | | | | | | | | | | | | | | |
| Builder's Work | | | | | | | | | | | | | | | | |
| | AB18370 | Sealer on ceiling soffit & on wall | 7 | 10-May-1 | 16-May-17 | 13-Jun-17 | 19-Jun-17 | 0% | 0% | -33 | | | AB18370 | | | Sealer on ceiling soffit & on wall |
| BS Installation | | | | | | | | | | | | | | | | |
| | AB18380 | ELV Room - MEP 2nd fix | 14 | 17-May-1 | 31-May-17 | 20-Jun-17 | 04-Jul-17 | 0% | 0% | -33 | | | AB18380 | | | |
| Carriageway SEF Room | | | | | | | | | | | | | | | | |
| Builders' Work | | | | | | | | | | | | | | | | |
| | AB18250 | Sealer on ceiling soffit & on wall | 7 | 10-May-1 | 16-May-17 | 13-Jun-17 | 19-Jun-17 | 0% | 0% | -33 | | | AB18250 | | | Sealer on ceiling soffit & on wall |
| BS Installation | | | | | | | | | | | | | | | | |
| | AB18260 | Carriageway SEF Room - MEP 2nd fix | 14 | 17-May-1 | 31-May-17 | 20-Jun-17 | 04-Jul-17 | 0% | 0% | -33 | | | AB18260 | | | |
| RDE ELE Room & Lobby | | | | | | | | | | | | | | | | |
| Builders' Work | | | | | | | | | | | | | | | | |
| | AB18310 | Sealer on ceiling soffit & on wall | 7 | 17-May-1 | 23-May-17 | 20-Jun-17 | 26-Jun-17 | 0% | 0% | -33 | | | AB18310 | | | Sealer on ceiling soffit & on wall |
| BS Installation | | | | | | | | | | | | | | | | |
| | AB18320 | RDE ELE Room & Lobby - MEP 2nd fix | 14 | 24-May-1 | 07-Jun-17 | 27-Jun-17 | 11-Jul-17 | 0% | 0% | -33 | | | AB18320 | | | |
| ICT | | | | | | | | | | | | | | | | |
| Builders' Work | | | | | | | | | | | | | | | | |
| | AB18430 | Sealer on ceiling soffit & on wall | 7 | 17-May-1 | 23-May-17 | 20-Jun-17 | 26-Jun-17 | 0% | 0% | -33 | | | AB18430 | | | Sealer on ceiling soffit & on wall |
| BS Installation | | | | | | | | | | | | | | | | |
| | AB18440 | ICT Room - MEP 2nd fix | 14 | 24-May-1 | 07-Jun-17 | 27-Jun-17 | 11-Jul-17 | 0% | 0% | -33 | | | AB18440 | | | |
| Lighting Control Centre | | | | | | | | | | | | | | | | |
| Builders' Work | | | | | | | | | | | | | | | | |
| | AB18490 | Sealer on ceiling soffit & on wall | 7 | 24-May-1 | 31-May-17 | 27-Jun-17 | 04-Jul-17 | 0% | 0% | -33 | | | AB18490 | | | |
| General Builders' Work | | | | | | | | | | | | | | | | |
| | AB18020 | Steel Post | 10 | 27-Feb-17 | 08-Mar-17 | 01-Apr-17 | 11-Apr-17 | 100% | 0% | -33 | AB18030 | | | Steel Post | | |
| | AB18030 | Blockwall | 21 | 09-Mar-17 | 29-Mar-17 | 12-Apr-17 | 07-May-17 | 100% | 0% | -33 | | | Blockwall | | | |
| | AB18040 | Wall Plastering | 21 | 30-Mar-17 | 23-Apr-17 | 08-May-17 | 28-May-17 | 9.52% | 0% | -33 | AB18040 | | | Wall Plastering | | |
| | AB18050 | Floor Screeding | 14 | 24-Apr-17 | 09-May-17 | 29-May-17 | 12-Jun-17 | 0% | 0% | -33 | | | AB18050 | | | Floor Screeding |
| General BS Installation | | | | | | | | | | | | | | | | |
| Electrical System | | | | | | | | | | | | | | | | |
| | AB54180 | MEP 1st fix - LGF Sector G | 30 | 30-Mar-17 | 04-May-17 | 08-May-17 | 07-Jun-17 | 6.67% | 0% | -33 | AB54180 | | | MEP 1st fix - LGF Sector G | | |
| | AB54190 | MEP 2nd fix - LGF Sector G | 45 | 05-May-1 | 19-Jun-17 | 08-Jun-17 | 23-Jul-17 | 0% | 0% | -33 | | | AB54190 | | | |
| Plumbing & Drainage | | | | | | | | | | | | | | | | |
| | AB54210 | P&D 1st fix - LGF Sector G | 30 | 30-Mar-17 | 04-May-17 | 08-May-17 | 07-Jun-17 | 6.67% | 0% | -33 | AB54210 | | | P&D 1st fix - LGF Sector G | | |
| | AB54220 | P&D 2nd fix - LGF Sector G | 45 | 05-May-1 | 19-Jun-17 | 08-Jun-17 | 23-Jul-17 | 0% | 0% | -33 | | | AB54220 | | | |
| FS System | | | | | | | | | | | | | | | | |
| | AB54240 | FS 1st fix - LGF Sector G | 30 | 30-Mar-17 | 04-May-17 | 08-May-17 | 07-Jun-17 | 6.67% | 0% | -33 | AB54240 | | | FS 1st fix - LGF Sector G | | |
| | AB54250 | FS 2nd fix - LGF Sector G | 45 | 05-May-1 | 19-Jun-17 | 08-Jun-17 | 23-Jul-17 | 0% | 0% | -33 | | | AB54250 | | | |
| HVAC System | | | | | | | | | | | | | | | | |
| | AB54270 | HVAC 1st fix - LGF Sector G | 30 | 30-Mar-17 | 04-May-17 | 08-May-17 | 07-Jun-17 | 6.67% | 0% | -33 | AB54270 | | | HVAC 1st fix - LGF Sector G | | |
| | AB54280 | HVAC 2nd fix - LGF Sector G | 45 | 05-May-1 | 19-Jun-17 | 08-Jun-17 | 23-Jul-17 | 0% | 0% | -33 | | | AB54280 | | | |
| LG/F - Sector F | | | | | | | | | | | | | | | | |
| General Builders' Work | | | | | | | | | | | | | | | | |
| | AB22530 | Steel Post | 14 | 26-Mar-17 | 09-Apr-17 | 27-May-17 | 10-Jun-17 | 42.86% | 0% | -56 | AB22530 | | | Steel Post | | |
| | AB22540 | Blockwall | 14 | 10-Apr-17 | 26-Apr-17 | 11-Jun-17 | 24-Jun-17 | 0% | 0% | -56 | | | AB22540 | | | Blockwall |
| | AB22550 | Wall Plastering | 14 | 27-Apr-17 | 12-May-17 | 25-Jun-17 | 09-Jul-17 | 0% | 0% | -56 | | | AB22550 | | | |
| General BS Installation | | | | | | | | | | | | | | | | |
| Electrical System | | | | | | | | | | | | | | | | |
| | AB54330 | MEP 1st fix - LGF Sector F | 30 | 27-Apr-17 | 28-May-17 | 25-Jun-17 | 25-Jul-17 | 0% | 0% | -56 | | | AB54330 | | | |
| Plumbing & Drainage | | | | | | | | | | | | | | | | |
| | AB54360 | P&D 1st fix - LGF Sector F | 30 | 27-Apr-17 | 28-May-17 | 25-Jun-17 | 25-Jul-17 | 0% | 0% | -56 | | | AB54360 | | | |
| FS System | | | | | | | | | | | | | | | | |
| | AB54390 | FS 1st fix - LGF Sector F | 30 | 27-Apr-17 | 28-May-17 | 25-Jun-17 | 25-Jul-17 | 0% | 0% | -56 | | | AB54390 | | | |
| HVAC System | | | | | | | | | | | | | | | | |
| | AB54420 | HVAC 1st fix - LGF Sector F | 30 | 27-Apr-17 | 28-May-17 | 25-Jun-17 | 25-Jul-17 | 0% | 0% | -56 | | | AB54420 | | | |
| LG/F - Sector G | | | | | | | | | | | | | | | | |
| General Builders' Work | | | | | | | | | | | | | | | | |
| | AB21990 | Steel Post | 14 | 15-Mar-17 | 28-Mar-17 | 26-May-17 | 10-Jun-17 | 100% | 0% | -67 | AB21990 | | | Steel Post | | |
| | AB22000 | Blockwall | 14 | 29-Mar-17 | 12-Apr-17 | 10-Jun-17 | 24-Jun-17 | 21.43% | 0% | -67 | AB22000 | | | Blockwall | | |
| | AB22010 | Wall Plastering | 14 | 13-Apr-17 | 29-Apr-17 | 24-Jun-17 | 09-Jul-17 | 0% | 0% | -67 | | | AB22010 | | | |
| General BS Installation | | | | | | | | | | | | | | | | |

| Activity ID | Activity Name | MICP D15 O3A | MICP D15 O3A | MICP D15 O3A | Start | Finish | Planned B/L % Complete | Actual % Complete | Finish Variance (+/-d) | 2017 | | | | |
|---|---|--------------------|-----------------|-----------------|-----------|-----------|------------------------------|----------------------|------------------------------|-----------|---|----------------------|-----------|--|
| | | | | | | | | | | Mar 18 | Apr 19 | May 20 | Jun 21 | |
| <div>Electrical System</div> | | | | | | | | | | | | | | |
| AB54570 | MEP 1st fix - LGF Sector G | 30 | 13-Apr-17 | 17-May-17 | 24-Jun-17 | 25-Jul-17 | 0% | 0% | -67 | AB54570 | | | | |
| <div>Plumbing & Drainage</div> | | | | | | | | | | | | | | |
| AB54600 | P&D 1st fix - LGF Sector G | 30 | 13-Apr-17 | 17-May-17 | 24-Jun-17 | 25-Jul-17 | 0% | 0% | -67 | AB54600 | | | | |
| <div>FS System</div> | | | | | | | | | | | | | | |
| AB54630 | FS 1st fix - LGF Sector G | 30 | 13-Apr-17 | 17-May-17 | 24-Jun-17 | 25-Jul-17 | 0% | 0% | -67 | AB54630 | | | | |
| <div>HVAC System</div> | | | | | | | | | | | | | | |
| AB54660 | HVAC 1st fix - LGF Sector G | 30 | 13-Apr-17 | 17-May-17 | 24-Jun-17 | 25-Jul-17 | 0% | 0% | -67 | AB54660 | | | | |
| <div>Plantrooms</div> | | | | | | | | | | | | | | |
| <div>M+ Water Tank</div> | | | | | | | | | | | | | | |
| AB22190 | Waterproofing works & water | 12 | 15-Mar-17 | 26-Mar-17 | 26-May-17 | 08-Jun-17 | 100% | 0% | -67 | AB22190 | Waterproofing works & water | | | |
| AB22200 | Plastering work (inside tank) | 10 | 27-Mar-17 | 06-Apr-17 | 08-Jun-17 | 18-Jun-17 | 50% | 0% | -67 | AB22200 | Plastering work | | | |
| AB22210 | Wall & floor tiling | 14 | 07-Apr-17 | 23-Apr-17 | 18-Jun-17 | 03-Jul-17 | 0% | 0% | -67 | AB22210 | | | | |
| <div>M+ Podium ABWF & BS Installation</div> | | | | | | | | | | | | | | |
| <div>G/F - Sector B</div> | | | | | | | | | | | | | | |
| <div>General Builder's Work</div> | | | | | | | | | | | | | | |
| AB23360 | Drywall (MEP consealed items, close up panel) | 14 | 13-Feb-17 | 26-Feb-17 | 01-Apr-17 | 18-Apr-17 | 100% | 0% | -47 | | Drywall (MEP consealed items, close up panel) | | | |
| AB23370 | Floor Screeding | 14 | 20-Feb-17 | 05-Mar-17 | 09-Apr-17 | 25-Apr-17 | 100% | 0% | -47 | | Floor Screeding | | | |
| <div>General BS Installation</div> | | | | | | | | | | | | | | |
| <div>Electrical System</div> | | | | | | | | | | | | | | |
| AB54810 | MEP 1st fix - GF Sector B | 30 | 13-Feb-17 | 14-Mar-17 | 01-Apr-17 | 06-May-17 | 100% | 0% | -47 | | MEP 1st fix - GF Sector B | | | |
| AB54820 | MEP 2nd fix - GF Sector B | 45 | 15-Mar-17 | 04-May-17 | 07-May-17 | 21-Jun-17 | 37.78% | 0% | -47 | AB54820 | MEP 2nd f | | | |
| AB54830 | MEP Final fix - GF Sector B | 30 | 05-May-1 | 04-Jun-17 | 22-Jun-17 | 22-Jul-17 | 0% | 0% | -47 | AB54830 | | | | |
| <div>Plumbing & Drainage</div> | | | | | | | | | | | | | | |
| AB54840 | P&D 1st fix - GF Sector B | 30 | 13-Feb-17 | 14-Mar-17 | 01-Apr-17 | 06-May-17 | 100% | 0% | -47 | | P&D 1st fix - GF Sector B | | | |
| AB54850 | P&D 2nd fix - GF Sector B | 45 | 15-Mar-17 | 04-May-17 | 07-May-17 | 21-Jun-17 | 37.78% | 0% | -47 | AB54850 | P&D 2nd f | | | |
| AB54860 | P&D Final fix - GF Sector B | 30 | 05-May-1 | 04-Jun-17 | 22-Jun-17 | 22-Jul-17 | 0% | 0% | -47 | AB54860 | | | | |
| <div>FS System</div> | | | | | | | | | | | | | | |
| AB54870 | FS 1st fix - GF Sector B | 30 | 13-Feb-17 | 14-Mar-17 | 01-Apr-17 | 06-May-17 | 100% | 0% | -47 | | FS 1st fix - GF Sector B | | | |
| AB54880 | FS 2nd fix - GF Sector B | 45 | 15-Mar-17 | 04-May-17 | 07-May-17 | 21-Jun-17 | 37.78% | 0% | -47 | AB54880 | FS 2nd fix | | | |
| AB54890 | FS Final fix - GF Sector B | 30 | 05-May-1 | 04-Jun-17 | 22-Jun-17 | 22-Jul-17 | 0% | 0% | -47 | AB54890 | | | | |
| <div>HVAC System</div> | | | | | | | | | | | | | | |
| AB54900 | HVAC 1st fix - GF Sector B | 30 | 13-Feb-17 | 14-Mar-17 | 01-Apr-17 | 06-May-17 | 100% | 0% | -47 | | HVAC 1st fix - GF Sector B | | | |
| AB54910 | HVAC 2nd fix - GF Sector B | 45 | 15-Mar-17 | 04-May-17 | 07-May-17 | 21-Jun-17 | 37.78% | 0% | -47 | AB54910 | HVAC 2nd f | | | |
| AB54920 | HVAC Final fix - GF Sector B | 30 | 05-May-1 | 04-Jun-17 | 22-Jun-17 | 22-Jul-17 | 0% | 0% | -47 | AB54920 | | | | |
| <div>G/F - Sector C</div> | | | | | | | | | | | | | | |
| <div>General Builders' Work</div> | | | | | | | | | | | | | | |
| AB23780 | Wall Plastering | 7 | 23-May-1 | 29-May-17 | 23-May-17 | 29-May-17 | 0% | 0% | 0 | | AB23780 | Wall Plastering | | |
| AB23790 | Drywall (MEP consealed items, close up panel) | 14 | 31-May-1 | 13-Jun-17 | 31-May-17 | 13-Jun-17 | 0% | 0% | 0 | | AB23790 | Drywall (MEP conseal | | |
| AB23800 | Floor Screeding | 14 | 14-Jun-17 | 27-Jun-17 | 14-Jun-17 | 27-Jun-17 | 0% | 0% | 0 | | AB23800 | F | | |
| <div>General BS Installation</div> | | | | | | | | | | | | | | |
| <div>Electrical System</div> | | | | | | | | | | | | | | |
| AB54930 | MEP 1st fix - GF Sector C | 30 | 23-May-1 | 22-Jun-17 | 23-May-17 | 22-Jun-17 | 0% | 0% | 0 | | AB54930 | MEP 1st | | |
| AB54940 | MEP 2nd fix - GF Sector C | 45 | 23-Jun-17 | 07-Aug-17 | 23-Jun-17 | 07-Aug-17 | 0% | 0% | 0 | | AB54940 | | | |
| <div>Plumbing & Drainage</div> | | | | | | | | | | | | | | |
| AB54960 | P&D 1st fix - GF Sector C | 30 | 23-May-1 | 22-Jun-17 | 23-May-17 | 22-Jun-17 | 0% | 0% | 0 | | AB54960 | P&D 1st | | |
| AB54970 | P&D 2nd fix - GF Sector C | 45 | 23-Jun-17 | 07-Aug-17 | 23-Jun-17 | 07-Aug-17 | 0% | 0% | 0 | | AB54970 | | | |
| <div>FS System</div> | | | | | | | | | | | | | | |
| AB54990 | FS 1st fix - GF Sector C | 30 | 23-May-1 | 22-Jun-17 | 23-May-17 | 22-Jun-17 | 0% | 0% | 0 | | AB54990 | FS 1st fi | | |
| AB55000 | FS 2nd fix - GF Sector C | 45 | 23-Jun-17 | 07-Aug-17 | 23-Jun-17 | 07-Aug-17 | 0% | 0% | 0 | | AB55000 | | | |
| <div>HVAC System</div> | | | | | | | | | | | | | | |
| AB55020 | HVAC 1st fix - GF Sector C | 30 | 23-May-1 | 22-Jun-17 | 23-May-17 | 22-Jun-17 | 0% | 0% | 0 | | AB55020 | HVAC 1s | | |
| AB55030 | HVAC 2nd fix - GF Sector C | 45 | 23-Jun-17 | 07-Aug-17 | 23-Jun-17 | 07-Aug-17 | 0% | 0% | 0 | | AB55030 | | | |
| <div>Plantrooms</div> | | | | | | | | | | | | | | |
| <div>MEP Rooms</div> | | | | | | | | | | | | | | |
| <div>Builder's Work</div> | | | | | | | | | | | | | | |
| AB23810 | Sealer on ceiling soffit & epoxy paint on wall | 7 | 28-Jun-17 | 05-Jul-17 | 28-Jun-17 | 05-Jul-17 | 0% | 0% | 0 | | AB23810 | | | |
| <div>Workshops, Storages & Offices</div> | | | | | | | | | | | | | | |
| <div>Storage</div> | | | | | | | | | | | | | | |
| AB23870 | Application of sealer on wall, soffit and floor | 7 | 28-Jun-17 | 05-Jul-17 | 28-Jun-17 | 05-Jul-17 | 0% | 0% | 0 | | AB23870 | | | |
| <div>1M/F - Sector C</div> | | | | | | | | | | | | | | |
| AB26400 | Maintenance platform installation | 75 | 01-Apr-17 | 21-Jun-17 | 09-Jun-17 | 24-Aug-17 | 0% | 0% | -63 | AB26400 | | | | |
| <div>General BS Installation</div> | | | | | | | | | | | | | | |
| <div>Electrical System</div> | | | | | | | | | | | | | | |
| AB55890 | MEP 1st fix - 1MF Sector A | 30 | 01-Apr-17 | 06-May-17 | 09-Jun-17 | 10-Jul-17 | 0% | 0% | -63 | AB55890 | | | | |
| <div>Plumbing & Drainage</div> | | | | | | | | | | | | | | |
| AB55920 | P&D 1st fix - 1MF Sector A | 30 | 01-Apr-17 | 06-May-17 | 09-Jun-17 | 10-Jul-17 | 0% | 0% | -63 | AB55920 | | | | |
| <div>FS System</div> | | | | | | | | | | | | | | |
| AB55950 | FS 1st fix - 1MF Sector A | 30 | 01-Apr-17 | 06-May-17 | 09-Jun-17 | 10-Jul-17 | 0% | 0% | -63 | AB55950 | | | | |
| <div>HVAC System</div> | | | | | | | | | | | | | | |
| AB55980 | HVAC 1st fix - 1MF Sector A | 30 | 01-Apr-17 | 06-May-17 | 09-Jun-17 | 10-Jul-17 | 0% | 0% | -63 | AB55980 | | | | |
| <div>RDE ABWF & BS Installation</div> | | | | | | | | | | | | | | |
| <div>Internal Finishes</div> | | | | | | | | | | | | | | |
| <div>General Finishes</div> | | | | | | | | | | | | | | |
| A24140 | G/F Builders' Works | 51 | 05-May-1 | 25-Jun-17 | 04-Jun-17 | 26-Jul-17 | 0% | 0% | -30 | A24140 | | | | |

| Data Date: 31-Mar-17 Layout Name: MICP_3MRP Master Mar17 File Name: M+ MICP D15 OP3A-Month 18 - 31Mar2017 | | | Three Months Rolling Programme (3MRP) Month 18 - 31 Mar 2017 | | | | | | | | Page 39 of 39 | | | |
|---|--|--------------|--|--------------|-----------|-----------|------------------------|-------------------|------------------------|---|---------------|---|-----------------|--|
| Activity ID | Activity Name | MICP D15 O3A | MICP D15 O3A | MICP D15 O3A | Start | Finish | Planned B/L % Complete | Actual % Complete | Finish Variance (+/-d) | 2017 | | | | |
| | | | | | | | | | | Mar 18 | Apr 19 | May 20 | Jun 21 | |
|  A24150 | 1/F Builders' Works | 51 | 29-May-1 | 20-Jul-17 | 27-Jun-17 | 18-Aug-17 | 0% | 0% | -29 |  | | | | |
|  Statutory Inspection & OP | | | | | | | | | | | | | | |
|  EPD | | | | | | | | | | | | | | |
|  A55510 | EPD Submission for GENSET Exhaust Flue | 30 | 27-Feb-17 | 28-Mar-17 | 19-May-17 | 17-Jun-17 | 100% | 0% | -81 |  | |  | EPD Submission | |
| A55520 | DG Store Submission for GENSET System | 0 | 06-Jan-17 | | 18-Jun-17 | | 100% | 0% | -163 | | | | ◆ DG Store Subm | |

Lyric Theatre Complex

| Activity ID | Activity Name | Durn. (Days) | Programme Rev A Start | Programme Rev A Finish | Current / Actual Start | Current / Actual Finish | Physical % Complete | Finish Variance | Float (Days) | 2016 | | | | | | | | | | | | 2017 | | | | | | | | | | | | 2018 | |
|-------------|---------------|-----------------|--------------------------|---------------------------|------------------------|----------------------------|------------------------|--------------------|-----------------|------|-----|-----|-----|-----|-----|-----|-----|-----|-----|-----|-----|------|-----|-----|-----|-----|-----|-----|-----|-----|-----|-----|-----|------|-----|
| | | | | | | | | | | Jan | Feb | Mar | Apr | May | Jun | Jul | Aug | Sep | Oct | Nov | Dec | Jan | Feb | Mar | Apr | May | Jun | Jul | Aug | Sep | Oct | Nov | Dec | Jan | Feb |
| | | | | | | | | | | 1 | 2 | 3 | 4 | 5 | 6 | 7 | 8 | 9 | 10 | 11 | 12 | 13 | 14 | 15 | 16 | 17 | 18 | 19 | 20 | 21 | 22 | 23 | 24 | 25 | 26 |

F2 Foundation Works for Lyric Theatre Complex

Summary for Major Works

Pre-bored H-Pile

Pre-bored H-Pile Construction

| | | | | | | | | | |
|---------|--|-----|-----------|-----------|-------------|-------------|------|-----|--|
| LT.0087 | Trial Pile and Obtain BD's Acknowledgement | 18 | 22-Feb-16 | 12-Mar-16 | 08-Mar-16 A | 09-Mar-16 A | 100% | 4 | |
| LT.0088 | Predrilling, Excluding Portions L02 and L03; 56 nos. | 71 | 20-Feb-16 | 20-May-16 | 01-Mar-16 A | 13-Jul-16 A | 100% | -43 | |
| LT.0089 | Pre-bored H-Pile Construction; Rig 1, 104 nos | 243 | 01-Apr-16 | 21-Jan-17 | 17-Mar-16 A | 21-Jan-17 A | 100% | 1 | |
| LT.2225 | Pre-bored H-Pile Construction; Rig 2, 99 nos | 255 | 01-Apr-16 | 08-Feb-17 | 30-Mar-16 A | 20-Feb-17 A | 100% | -9 | |
| LT.2226 | Pre-bored H-Pile Construction; Rig 3, 25 nos | 25 | 01-Apr-16 | 30-Apr-16 | 30-Apr-16 A | 05-Jul-16 A | 100% | -51 | |
| LT.3315 | Pre-bored H-Pile Construction; Rig 3, 8 nos | 24 | | | 23-Sep-16 A | 22-Oct-16 A | 100% | | |
| LT.3340 | Pre-bored H-Pile Construction; Rig 4, 6 nos | 13 | | | 27-Sep-16 A | 14-Oct-16 A | 100% | | |
| LT.3370 | Pre-bored H-Pile Construction; Rig 3, 19 nos | 40 | | | 11-Nov-16 A | 30-Dec-16 A | 100% | | |

Contract Administrator's Instruction No. 8

| | | | | | | | | | |
|---------|--|----|-----------|-----------|-------------|-------------|------|----|----|
| LT.3010 | Predrilling in Portions L02 and L03; 14 nos. | 30 | 14-Oct-16 | 17-Nov-16 | 08-Aug-16 A | 01-Sep-16 A | 100% | 64 | |
| LT.3015 | Pre-bored H-Pile Construction; Rig 1, 20 nos | 65 | 14-Feb-17 | 06-May-17 | 20-Jan-17 A | 02-Mar-17 | 98% | 50 | 53 |
| LT.3020 | Pre-bored H-Pile Construction; Rig 2, 17 nos | 67 | 14-Feb-17 | 09-May-17 | 24-Jan-17 A | 07-Mar-17 | 88% | 48 | 49 |
| LT.3390 | Pre-bored H-Pile Construction; Rig 4, 16 nos | 25 | | | 17-Nov-16 A | 16-Dec-16 A | 100% | | |
| LT.3750 | Pre-bored H-Pile Construction; Rig 3, 10 nos | 25 | | | 28-Dec-16 A | 21-Jan-17 A | 100% | | |

BA14 and Testing

| | | | | | | | | | |
|---------|--|----|-----------|-----------|-----------|-----------|----|----|----|
| LT.0094 | Submission of BA14 | 6 | 06-Jun-17 | 12-Jun-17 | 04-Apr-17 | 10-Apr-17 | 0% | 63 | 64 |
| LT.0095 | CA's Selection of Proof Drilling Locations | 14 | 09-May-17 | 23-May-17 | 07-Mar-17 | 21-Mar-17 | 0% | 63 | 64 |
| LT.0096 | Proof Drilling | 14 | 23-May-17 | 06-Jun-17 | 21-Mar-17 | 04-Apr-17 | 0% | 63 | 64 |
| LT.0097 | BD's Selection of Test Piles | 28 | 12-Jun-17 | 10-Jul-17 | 10-Apr-17 | 08-May-17 | 0% | 63 | 64 |
| LT.0098 | Load Testing and Submit Reports | 32 | 10-Jul-17 | 11-Aug-17 | 08-May-17 | 09-Jun-17 | 0% | 63 | 64 |
| LT.0099 | BD's Acknowledgement | 45 | 11-Aug-17 | 25-Sep-17 | 09-Jun-17 | 24-Jul-17 | 0% | 63 | 81 |

Bored Pile

Bored Pile Construction

| | | | | | | | | | |
|---------|--|-----|-----------|-----------|-------------|-------------|------|-----|------|
| LT.0102 | Predrilling, Excluding Portions L02 and L03; 145 nos. | 125 | 20-Feb-16 | 25-Jul-16 | 02-Mar-16 A | 02-Sep-16 A | 100% | -33 | |
| LT.0103 | Bored Pile Construction; RCD Rig 1, 31 nos. | 244 | 07-Apr-16 | 27-Jan-17 | 12-Mar-16 A | 28-Apr-17 | 92% | -71 | -84 |
| LT.1895 | Bored Pile Construction; RCD Rig 2, 27 nos. | 268 | 18-Mar-16 | 13-Feb-17 | 17-Mar-16 A | 18-Mar-17 | 95% | -29 | 67 |
| LT.1905 | Bored Pile Construction; RCD Rig 3, 25 nos. | 243 | 14-Apr-16 | 06-Feb-17 | 21-Mar-16 A | 27-Mar-17 | 93% | -42 | 60 |
| LT.1915 | Bored Pile Construction; RCD Rig 4, 25 nos. | 245 | 29-Mar-16 | 20-Jan-17 | 23-Mar-16 A | 03-Apr-17 | 91% | -59 | 54 |
| LT.1925 | Bored Pile Construction; RCD Rig 5, 15 nos. | 200 | 28-Apr-16 | 24-Dec-16 | 26-Apr-16 A | 10-Dec-16 A | 100% | 13 | |
| LT.1935 | Bored Pile Construction; RCD Rig 6, 12 nos. (Including 2 nos. under CAI 017) | 175 | 12-Jul-16 | 10-Feb-17 | 13-Jul-16 A | 11-Apr-17 | 74% | -50 | 48 |
| LT.1945 | Bored Pile Construction; RCD Rig 7, 13 nos. (Including 1 no. under CAI 023) | 146 | 14-Jul-16 | 06-Jan-17 | 22-Jul-16 A | 21-Mar-17 | 91% | -60 | -55 |
| LT.2215 | Sonic Logging and Interface Coring Test; Excluding Portions L02 and L03 | 145 | 10-Sep-16 | 08-Mar-17 | 06-Oct-16 A | 28-Apr-17 | 44% | -40 | 48 |
| LT.3260 | Completion of Bored Pile Construction in Area 6 | 0 | | | | 29-Apr-17 | 0% | | -106 |

Contract Administrator's Instruction No. 8

| | | | | | | | | | |
|---------|---|----|-----------|-----------|-------------|-------------|------|-----|----|
| LT.2891 | Predrilling in Portions L02 and L03; 11 nos. | 24 | 13-Sep-16 | 13-Oct-16 | 03-Aug-16 A | 24-Aug-16 A | 100% | 41 | |
| LT.2895 | Bored Pile Construction; RCD Rig 4, 4 nos. | 51 | 10-Dec-16 | 14-Feb-17 | 24-Aug-16 A | 24-Oct-16 A | 100% | 92 | |
| LT.2905 | Bored Pile Construction; RCD Rig 1, 3 nos. | 43 | 20-Dec-16 | 14-Feb-17 | 27-Aug-16 A | 04-Oct-16 A | 100% | 108 | |
| LT.2915 | Bored Pile Construction; RCD Rig 4, 2 nos. | 30 | 06-May-17 | 10-Jun-17 | 21-Sep-16 A | 12-Nov-16 A | 100% | 168 | |
| LT.2925 | Bored Pile Construction; RCD Rig 1, 2 nos. | 29 | 09-May-17 | 12-Jun-17 | 11-Oct-16 A | 10-Nov-16 A | 100% | 171 | |
| LT.2935 | Sonic Logging and Interface Coring Test; Portions L02 and L03 | 12 | 13-Jun-17 | 26-Jun-17 | 17-Jan-17 A | 28-Apr-17 | 9% | 47 | 48 |

BA14 and Testing

| | | | | | | | | | |
|---------|---|----|-----------|-----------|-----------|-----------|----|----|----|
| LT.0108 | Submission of BA14 | 3 | 27-Jun-17 | 29-Jun-17 | 29-Apr-17 | 04-May-17 | 0% | 47 | 48 |
| LT.0109 | BD's Selection of Test Piles | 28 | 30-Jun-17 | 27-Jul-17 | 05-May-17 | 01-Jun-17 | 0% | 56 | 57 |
| LT.0110 | Concrete Coring Test and Submit Reports | 13 | 27-Jul-17 | 11-Aug-17 | 01-Jun-17 | 16-Jun-17 | 0% | 47 | 48 |
| LT.0111 | BD's Acknowledgement | 45 | 12-Aug-17 | 25-Sep-17 | 10-Jul-17 | 24-Aug-17 | 0% | 32 | 50 |

BA14 and Testing at Area 6 if Option is Exercised

| | | | | | | | | | |
|---------|--------------------|---|-----------|-----------|-----------|-----------|----|-----|-----|
| LT.0113 | Submission of BA14 | 3 | 03-Feb-17 | 07-Feb-17 | 20-May-17 | 24-May-17 | 0% | -85 | -63 |
|---------|--------------------|---|-----------|-----------|-----------|-----------|----|-----|-----|

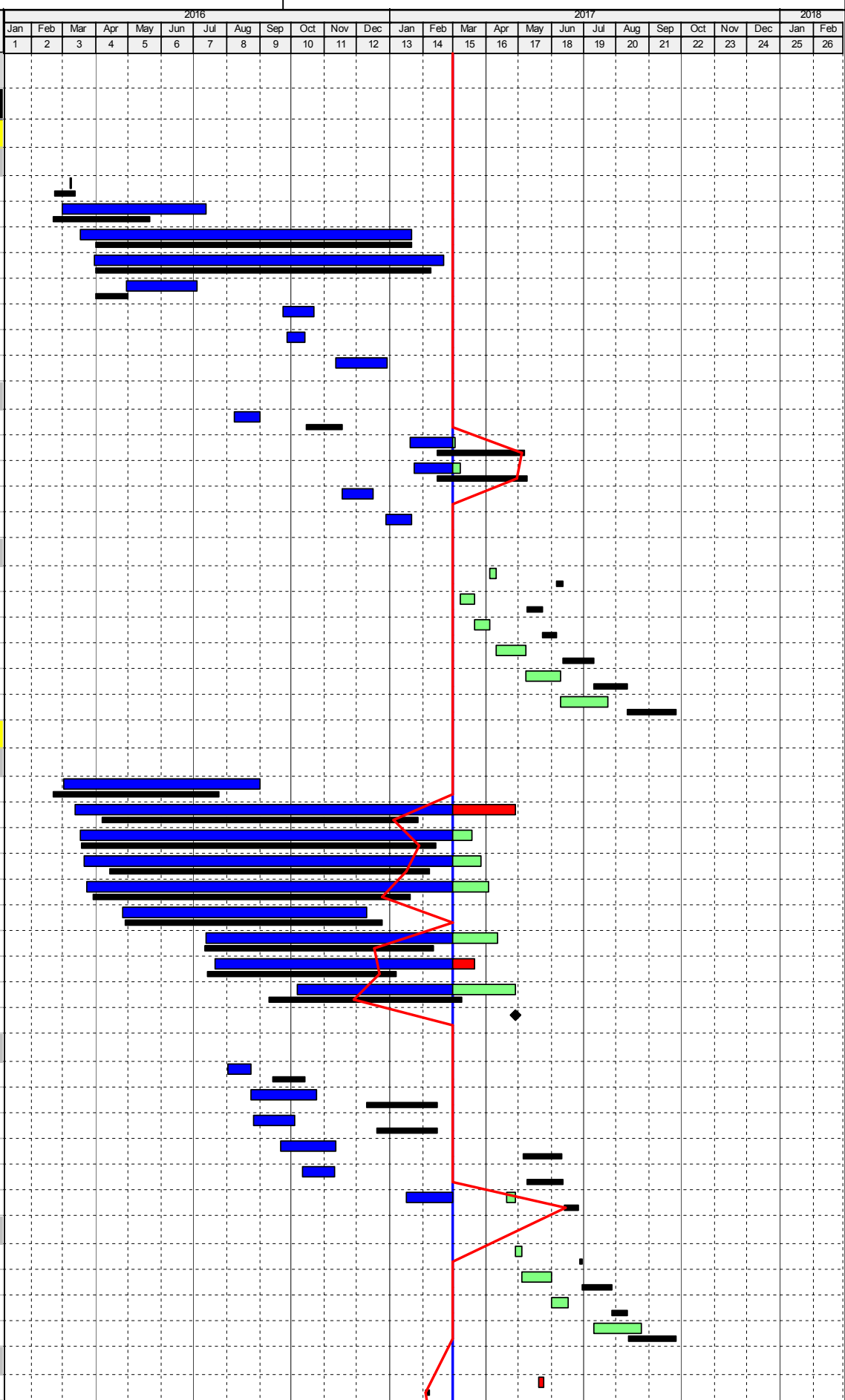

| Activity ID | Activity Name | Durn. (Days) | Programme Rev A Start | Programme Rev A Finish | Current / Actual Start | Current / Actual Finish | Physical % Complete | Finish Variance | Float (Days) | 2016 | | | | | | | | | | | | 2017 | | | | | | | | | | | | 2018 | |
|--|--|-----------------|--------------------------|---------------------------|------------------------|----------------------------|------------------------|--------------------|-----------------|------|-----|-----|-----|-----|-----|-----|-----|-----|-----|-----|-----|------|-----|-----|-----|-----|-----|-----|-----|-----|-----|-----|-----|------|-----|
| | | | | | | | | | | Jan | Feb | Mar | Apr | May | Jun | Jul | Aug | Sep | Oct | Nov | Dec | Jan | Feb | Mar | Apr | May | Jun | Jul | Aug | Sep | Oct | Nov | Dec | Jan | Feb |
| | | | | | | | | | | 1 | 2 | 3 | 4 | 5 | 6 | 7 | 8 | 9 | 10 | 11 | 12 | 13 | 14 | 15 | 16 | 17 | 18 | 19 | 20 | 21 | 22 | 23 | 24 | 25 | 26 |
| LT.0114 | BD's Selection of Test Piles | 28 | 07-Feb-17 | 07-Mar-17 | 24-May-17 | 21-Jun-17 | 0% | -107 | -80 | | | | | | | | | | | | | | | | | | | | | | | | | | |
| LT.0115 | Concrete Coring Test and Submit Reports | 15 | 07-Mar-17 | 24-Mar-17 | 21-Jun-17 | 10-Jul-17 | 0% | -84 | -62 | | | | | | | | | | | | | | | | | | | | | | | | | | |
| LT.3110 | BD's Acknowledgement | 45 | 24-Mar-17 | 08-May-17 | 10-Jul-17 | 24-Aug-17 | 0% | -109 | -12 | | | | | | | | | | | | | | | | | | | | | | | | | | |
| Excavation and Lateral Support | | | | | | | | | | | | | | | | | | | | | | | | | | | | | | | | | | | |
| Pipe Pile in Areas 1 to 5 | | | | | | | | | | | | | | | | | | | | | | | | | | | | | | | | | | | |
| LT.0120 | Pre-grouting Works at Seawall Area; Portions M15, M16, L01 and L16 | 40 | 05-Mar-16 | 26-Apr-16 | 05-Mar-16 A | 08-Apr-16 A | 100% | 16 | | | | | | | | | | | | | | | | | | | | | | | | | | | |
| LT.0121 | Pre-grouting Works at Portions L05, L07, M14b and M12 | 101 | 23-Apr-16 | 23-Aug-16 | 18-Apr-16 A | 26-Jul-16 A | 100% | 25 | | | | | | | | | | | | | | | | | | | | | | | | | | | |
| LT.0122 | Pipe Pile and Grout Curtain; Portions L04, L05, L14, L24, M14 and M14b (PP 441 nos and CPP 3 nos | 215 | 21-May-16 | 08-Feb-17 | 12-Mar-16 A | 06-Mar-17 | 98% | -22 | 97 | | | | | | | | | | | | | | | | | | | | | | | | | | |
| LT.3030 | Clutched Pipe Pile and Grout Curtain; Portions M14a, L16 and L01 (CPP 82 nos.) | 89 | 25-Jun-16 | 12-Oct-16 | 07-Jul-16 A | 06-Oct-16 A | 100% | 4 | | | | | | | | | | | | | | | | | | | | | | | | | | | |
| Sheet Pile in Area 6 | | | | | | | | | | | | | | | | | | | | | | | | | | | | | | | | | | | |
| LT.0124 | Sheet Piles Installation in Portion L06; 1,472m2 | 32 | 21-Jun-16 | 28-Jul-16 | 07-Jun-16 A | 25-Jul-16 A | 100% | 4 | | | | | | | | | | | | | | | | | | | | | | | | | | | |
| LT.2945 | Sheet Piles Installation in Portions L07 and M12; 1,640m2 | 35 | 29-Jul-16 | 07-Sep-16 | 04-Jul-16 A | 27-Sep-16 A | 100% | -16 | | | | | | | | | | | | | | | | | | | | | | | | | | | |
| LT.2950 | Instrument Installation for Instrumental Sheet Pile | 15 | 28-May-16 | 15-Jun-16 | 21-May-16 A | 31-May-16 A | 100% | 13 | | | | | | | | | | | | | | | | | | | | | | | | | | | |
| LT.2955 | Drive Instrumental Sheet Pile and Report Submission | 10 | 08-Jun-16 | 20-Jun-16 | 01-Jun-16 A | 16-Jun-16 A | 100% | 4 | | | | | | | | | | | | | | | | | | | | | | | | | | | |
| LT.3720 | Additional Sheet Piles Installation in Portions L06 and L07 and Grout Curtain at Corner Piles; 501m2 | 20 | | | 10-Feb-17 A | 08-Mar-17 | 70% | | -86 | | | | | | | | | | | | | | | | | | | | | | | | | | |
| Contract Administrator's Instruction No. 8 | | | | | | | | | | | | | | | | | | | | | | | | | | | | | | | | | | | |
| LT.3050 | Pre-grouting Works adjacent Seawall Portion L03 | 21 | 17-Sep-16 | 13-Oct-16 | 16-Aug-16 A | 28-Oct-16 A | 100% | -12 | | | | | | | | | | | | | | | | | | | | | | | | | | | |
| LT.3060 | Pipe Pile and Grout Curtain; Portion L02 (PP 21nos.) + Lower Portion L14 (PP 2 nos.) | 20 | 13-Sep-16 | 07-Oct-16 | 06-Dec-16 A | 04-Jan-17 A | 100% | -71 | | | | | | | | | | | | | | | | | | | | | | | | | | | |
| LT.3070 | Clutched Pipe Pile and Grout Curtain; Portion L03 (CPP 104 nos. and PP 4 nos) | 125 | 14-Oct-16 | 15-Mar-17 | 07-Oct-16 A | 06-Mar-17 | 98% | 8 | 97 | | | | | | | | | | | | | | | | | | | | | | | | | | |
| BA14 | | | | | | | | | | | | | | | | | | | | | | | | | | | | | | | | | | | |
| LT.0126 | Submission of BA14 for Stage 1 ELS Sheet Piling Works at Area 6 (PMC Withdrawn Submission) | 2 | 08-Sep-16 | 09-Sep-16 | 08-Oct-16 A | 05-Nov-16 A | 100% | -45 | | | | | | | | | | | | | | | | | | | | | | | | | | | |
| LT.0127 | BD's Acknowledgement (BA14 Submission Withdrawn) | 14 | 09-Sep-16 | 23-Sep-16 | 06-Nov-16 A | 03-Dec-16 A | 100% | -70 | | | | | | | | | | | | | | | | | | | | | | | | | | | |
| LT.0128 | Submission of BA14 for Stage 1 ELS Piling Works at Area 1 to 5 | 2 | 16-Mar-17 | 17-Mar-17 | 07-Mar-17 | 08-Mar-17 | 0% | 8 | 97 | | | | | | | | | | | | | | | | | | | | | | | | | | |
| LT.0129 | BD's Acknowledgement | 14 | 17-Mar-17 | 31-Mar-17 | 08-Mar-17 | 22-Mar-17 | 0% | 9 | 123 | | | | | | | | | | | | | | | | | | | | | | | | | | |
| LT.3723 | Submission of BA14 for Stage 1 ELS Sheet Piling Works at Area 6 including CAI No. 019 | 6 | | | 09-Mar-17 | 15-Mar-17 | 0% | | -86 | | | | | | | | | | | | | | | | | | | | | | | | | | |
| LT.3725 | BD's Acknowledgement of Sheet Pile Completion | 45 | | | 16-Mar-17 | 29-Apr-17 | 0% | | -107 | | | | | | | | | | | | | | | | | | | | | | | | | | |
| Pumping Test | | | | | | | | | | | | | | | | | | | | | | | | | | | | | | | | | | | |
| LT.0131 | Install Area 1 to Area 5 Pumping Test Instrumentation & Wells (16 PW + 32 OW) and Submission of I | 22 | 13-Jun-17 | 08-Jul-17 | 12-Apr-17 | 12-May-17 | 0% | 47 | 59 | | | | | | | | | | | | | | | | | | | | | | | | | | |
| LT.0132 | Carry Out Pumping Test in Area 1 to Area 5 and Submission to BD | 20 | 09-Jul-17 | 28-Jul-17 | 13-May-17 | 01-Jun-17 | 0% | 57 | 72 | | | | | | | | | | | | | | | | | | | | | | | | | | |
| LT.0133 | Obtain BD's Acknowledgement of Area 1 to 5 Pumping Test Results | 45 | 29-Jul-17 | 11-Sep-17 | 02-Jun-17 | 16-Jul-17 | 0% | 57 | 89 | | | | | | | | | | | | | | | | | | | | | | | | | | |
| LT.0134 | Install Area 6 Pumping Test Instrumentation & Wells (3 PW + 6 OW) and Submission of Initial Reading | 21 | 07-Dec-16 | 04-Jan-17 | 03-Apr-17 | 02-May-17 | 0% | -93 | -86 | | | | | | | | | | | | | | | | | | | | | | | | | | |
| LT.0135 | Carry Out Pumping Test in Area 6 and submission to BD | 16 | 11-Jan-17 | 26-Jan-17 | 02-May-17 | 18-May-17 | 0% | -113 | -110 | | | | | | | | | | | | | | | | | | | | | | | | | | |
| LT.0136 | Obtain BD's Acknowledgement of Area 6 Pumping Test Results | 45 | 26-Jan-17 | 12-Mar-17 | 18-May-17 | 02-Jul-17 | 0% | -113 | -110 | | | | | | | | | | | | | | | | | | | | | | | | | | |
| Option Stage 2 ELS and Excavation Works at Area 6 | | | | | | | | | | | | | | | | | | | | | | | | | | | | | | | | | | | |
| LT.0138 | Bulk Excavation and Installation of Struts | 102 | 25-Apr-17 | 26-Aug-17 | 12-Aug-17 | 12-Dec-17 | 0% | -90 | -90 | | | | | | | | | | | | | | | | | | | | | | | | | | |
| LT.0139 | Trim Pile Head and Clearance | 27 | 26-Aug-17 | 27-Sep-17 | 13-Dec-17 | 16-Jan-18 | 0% | -90 | -77 | | | | | | | | | | | | | | | | | | | | | | | | | | |
| LT.3075 | Submission of BA8 and BA10 for Bulk Excavation Works | 35 | 14-Mar-17 | 18-Apr-17 | 02-Jul-17 | 06-Aug-17 | 0% | -111 | -110 | | | | | | | | | | | | | | | | | | | | | | | | | | |
| LT.3080 | Installation of King Posts and Temporary Platform | 22 | 18-Apr-17 | 16-May-17 | 07-Aug-17 | 31-Aug-17 | 0% | -91 | -90 | | | | | | | | | | | | | | | | | | | | | | | | | | |
| BA14 for Option Stage 2 ELS and Excavation Works at Area 6 | | | | | | | | | | | | | | | | | | | | | | | | | | | | | | | | | | | |
| LT.0141 | Submission of BA14 for Stage 2 ELS and Excavation Works at Area 6 | 2 | 26-Aug-17 | 29-Aug-17 | 13-Dec-17 | 14-Dec-17 | 0% | -90 | -90 | | | | | | | | | | | | | | | | | | | | | | | | | | |
| LT.0142 | BD's Acknowledgement | 45 | 28-Aug-17 | 12-Oct-17 | 15-Dec-17 | 28-Jan-18 | 0% | -109 | -108 | | | | | | | | | | | | | | | | | | | | | | | | | | |

| Activity ID | Activity Name | Durn. (Days) | Programme Rev A Start | Programme Rev A Finish | Current / Actual Start | Current / Actual Finish | Physical % Complete | Finish Variance | Float (Days) | 2016 | | | | | | | | | | | | 2017 | | | | | | | | | | | | 2018 | |
|-------------|---------------|-----------------|--------------------------|---------------------------|------------------------|----------------------------|------------------------|--------------------|-----------------|------|-----|-----|-----|-----|-----|-----|-----|-----|-----|-----|-----|------|-----|-----|-----|-----|-----|-----|-----|-----|-----|-----|-----|------|-----|
| | | | | | | | | | | Jan | Feb | Mar | Apr | May | Jun | Jul | Aug | Sep | Oct | Nov | Dec | Jan | Feb | Mar | Apr | May | Jun | Jul | Aug | Sep | Oct | Nov | Dec | Jan | Feb |
| | | | | | | | | | | 1 | 2 | 3 | 4 | 5 | 6 | 7 | 8 | 9 | 10 | 11 | 12 | 13 | 14 | 15 | 16 | 17 | 18 | 19 | 20 | 21 | 22 | 23 | 24 | 25 | 26 |

F2 Foundation Works for Lyric Theatre Complex

Summary for Major Works

Pre-bored H-Pile

Pre-bored H-Pile Construction

| | | | | | | | | | |
|---------|--|-----|-----------|-----------|-------------|-------------|------|-----|--|
| LT.0087 | Trial Pile and Obtain BD's Acknowledgement | 18 | 22-Feb-16 | 12-Mar-16 | 08-Mar-16 A | 09-Mar-16 A | 100% | 4 | |
| LT.0088 | Predrilling, Excluding Portions L02 and L03; 56 nos. | 71 | 20-Feb-16 | 20-May-16 | 01-Mar-16 A | 13-Jul-16 A | 100% | -43 | |
| LT.0089 | Pre-bored H-Pile Construction; Rig 1, 104 nos | 243 | 01-Apr-16 | 21-Jan-17 | 17-Mar-16 A | 21-Jan-17 A | 100% | 1 | |
| LT.2225 | Pre-bored H-Pile Construction; Rig 2, 99 nos | 255 | 01-Apr-16 | 08-Feb-17 | 30-Mar-16 A | 20-Feb-17 A | 100% | -9 | |
| LT.2226 | Pre-bored H-Pile Construction; Rig 3, 25 nos | 25 | 01-Apr-16 | 30-Apr-16 | 30-Apr-16 A | 05-Jul-16 A | 100% | -51 | |
| LT.3315 | Pre-bored H-Pile Construction; Rig 3, 8 nos | 24 | | | 23-Sep-16 A | 22-Oct-16 A | 100% | | |
| LT.3340 | Pre-bored H-Pile Construction; Rig 4, 6 nos | 13 | | | 27-Sep-16 A | 14-Oct-16 A | 100% | | |
| LT.3370 | Pre-bored H-Pile Construction; Rig 3, 19 nos | 40 | | | 11-Nov-16 A | 30-Dec-16 A | 100% | | |

Contract Administrator's Instruction No. 8

| | | | | | | | | | |
|---------|--|----|-----------|-----------|-------------|-------------|------|----|--|
| LT.3010 | Predrilling in Portions L02 and L03; 14 nos. | 30 | 14-Oct-16 | 17-Nov-16 | 08-Aug-16 A | 01-Sep-16 A | 100% | 64 | |
| LT.3015 | Pre-bored H-Pile Construction; Rig 1, 21 nos | 65 | 14-Feb-17 | 06-May-17 | 20-Jan-17 A | 01-Mar-17 A | 100% | 52 | |
| LT.3020 | Pre-bored H-Pile Construction; Rig 2, 16 nos | 67 | 14-Feb-17 | 09-May-17 | 24-Jan-17 A | 02-Mar-17 A | 100% | 53 | |
| LT.3390 | Pre-bored H-Pile Construction; Rig 4, 16 nos | 25 | | | 17-Nov-16 A | 16-Dec-16 A | 100% | | |
| LT.3750 | Pre-bored H-Pile Construction; Rig 3, 10 nos | 25 | | | 28-Dec-16 A | 21-Jan-17 A | 100% | | |

BA14 and Testing

| | | | | | | | | | |
|---------|--|----|-----------|-----------|-------------|-------------|------|----|----|
| LT.0094 | Submission of BA14 | 6 | 06-Jun-17 | 12-Jun-17 | 24-Mar-17 A | 04-Apr-17 | 90% | 69 | 68 |
| LT.0095 | CA's Selection of Proof Drilling Locations | 14 | 09-May-17 | 23-May-17 | 20-Feb-17 A | 03-Mar-17 A | 100% | 82 | |
| LT.0096 | Proof Drilling | 14 | 23-May-17 | 06-Jun-17 | 04-Mar-17 A | 16-Mar-17 A | 100% | 83 | |
| LT.0097 | BD's Selection of Test Piles | 28 | 12-Jun-17 | 10-Jul-17 | 05-Apr-17 | 02-May-17 | 0% | 69 | 68 |
| LT.0098 | Load Testing and Submit Reports | 32 | 10-Jul-17 | 11-Aug-17 | 03-May-17 | 05-Jun-17 | 0% | 67 | 68 |
| LT.0099 | BD's Acknowledgement | 45 | 11-Aug-17 | 25-Sep-17 | 05-Jun-17 | 20-Jul-17 | 0% | 67 | 85 |

Bored Pile

Bored Pile Construction

| | | | | | | | | | |
|---------|--|-----|-----------|-----------|-------------|-------------|------|-----|------|
| LT.0102 | Predrilling, Excluding Portions L02 and L03; 145 nos. | 125 | 20-Feb-16 | 25-Jul-16 | 02-Mar-16 A | 02-Sep-16 A | 100% | -33 | |
| LT.0103 | Bored Pile Construction; RCD Rig 1, 32 nos. | 244 | 07-Apr-16 | 27-Jan-17 | 12-Mar-16 A | 10-May-17 | 96% | -79 | -92 |
| LT.1895 | Bored Pile Construction; RCD Rig 2, 29 nos. | 268 | 18-Mar-16 | 13-Feb-17 | 17-Mar-16 A | 01-Apr-17 | 99% | -41 | 55 |
| LT.1905 | Bored Pile Construction; RCD Rig 3, 25 nos. | 243 | 14-Apr-16 | 06-Feb-17 | 21-Mar-16 A | 28-Mar-17 A | 100% | -43 | |
| LT.1915 | Bored Pile Construction; RCD Rig 4, 26 nos. (Including 1 no. under CAI 017) | 245 | 29-Mar-16 | 20-Jan-17 | 23-Mar-16 A | 21-Apr-17 | 98% | -71 | 42 |
| LT.1925 | Bored Pile Construction; RCD Rig 5, 15 nos. | 200 | 28-Apr-16 | 24-Dec-16 | 26-Apr-16 A | 10-Dec-16 A | 100% | 13 | |
| LT.1935 | Bored Pile Construction; RCD Rig 6, 12 nos. (Including 4 nos. under CAI 017) | 175 | 12-Jul-16 | 10-Feb-17 | 13-Jul-16 A | 10-Apr-17 | 96% | -49 | 49 |
| LT.1945 | Bored Pile Construction; RCD Rig 7, 12 nos. (Including 1 no. under CAI 023) | 146 | 14-Jul-16 | 06-Jan-17 | 22-Jul-16 A | 04-Mar-17 A | 100% | -45 | |
| LT.2215 | Sonic Logging and Interface Coring Test; Excluding Portions L02 and L03 | 145 | 10-Sep-16 | 08-Mar-17 | 06-Oct-16 A | 08-May-17 | 55% | -46 | 42 |
| LT.3260 | Completion of Bored Pile Construction in Area 6 | 0 | | | | 11-May-17 | 0% | | -118 |

Contract Administrator's Instruction No. 8

| | | | | | | | | | |
|---------|---|----|-----------|-----------|-------------|-------------|------|-----|--|
| LT.2891 | Predrilling in Portions L02 and L03; 11 nos. | 24 | 13-Sep-16 | 13-Oct-16 | 03-Aug-16 A | 24-Aug-16 A | 100% | 41 | |
| LT.2895 | Bored Pile Construction; RCD Rig 4, 4 nos. | 51 | 10-Dec-16 | 14-Feb-17 | 24-Aug-16 A | 24-Oct-16 A | 100% | 92 | |
| LT.2905 | Bored Pile Construction; RCD Rig 1, 3 nos. | 43 | 20-Dec-16 | 14-Feb-17 | 27-Aug-16 A | 04-Oct-16 A | 100% | 108 | |
| LT.2915 | Bored Pile Construction; RCD Rig 4, 2 nos. | 30 | 06-May-17 | 10-Jun-17 | 21-Sep-16 A | 12-Nov-16 A | 100% | 168 | |
| LT.2925 | Bored Pile Construction; RCD Rig 1, 2 nos. | 29 | 09-May-17 | 12-Jun-17 | 11-Oct-16 A | 10-Nov-16 A | 100% | 171 | |
| LT.2935 | Sonic Logging and Interface Coring Test; Portions L02 and L03 | 12 | 13-Jun-17 | 26-Jun-17 | 17-Jan-17 A | 23-Mar-17 A | 100% | 75 | |

BA14 and Testing

| | | | | | | | | | |
|---------|---|----|-----------|-----------|-----------|-----------|----|----|----|
| LT.0108 | Submission of BA14 | 3 | 27-Jun-17 | 29-Jun-17 | 09-May-17 | 11-May-17 | 0% | 41 | 42 |
| LT.0109 | BD's Selection of Test Piles | 28 | 30-Jun-17 | 27-Jul-17 | 12-May-17 | 08-Jun-17 | 0% | 49 | 50 |
| LT.0110 | Concrete Coring Test and Submit Reports | 13 | 27-Jul-17 | 11-Aug-17 | 08-Jun-17 | 23-Jun-17 | 0% | 41 | 42 |
| LT.0111 | BD's Acknowledgement | 45 | 12-Aug-17 | 25-Sep-17 | 20-Jul-17 | 02-Sep-17 | 0% | 23 | 41 |

BA14 and Testing at Area 6 if Option is Exercised

| | | | | | | | | | |
|---------|--------------------|---|-----------|-----------|-----------|-----------|----|-----|-----|
| LT.0113 | Submission of BA14 | 3 | 03-Feb-17 | 07-Feb-17 | 31-May-17 | 03-Jun-17 | 0% | -93 | -71 |
|---------|--------------------|---|-----------|-----------|-----------|-----------|----|-----|-----|

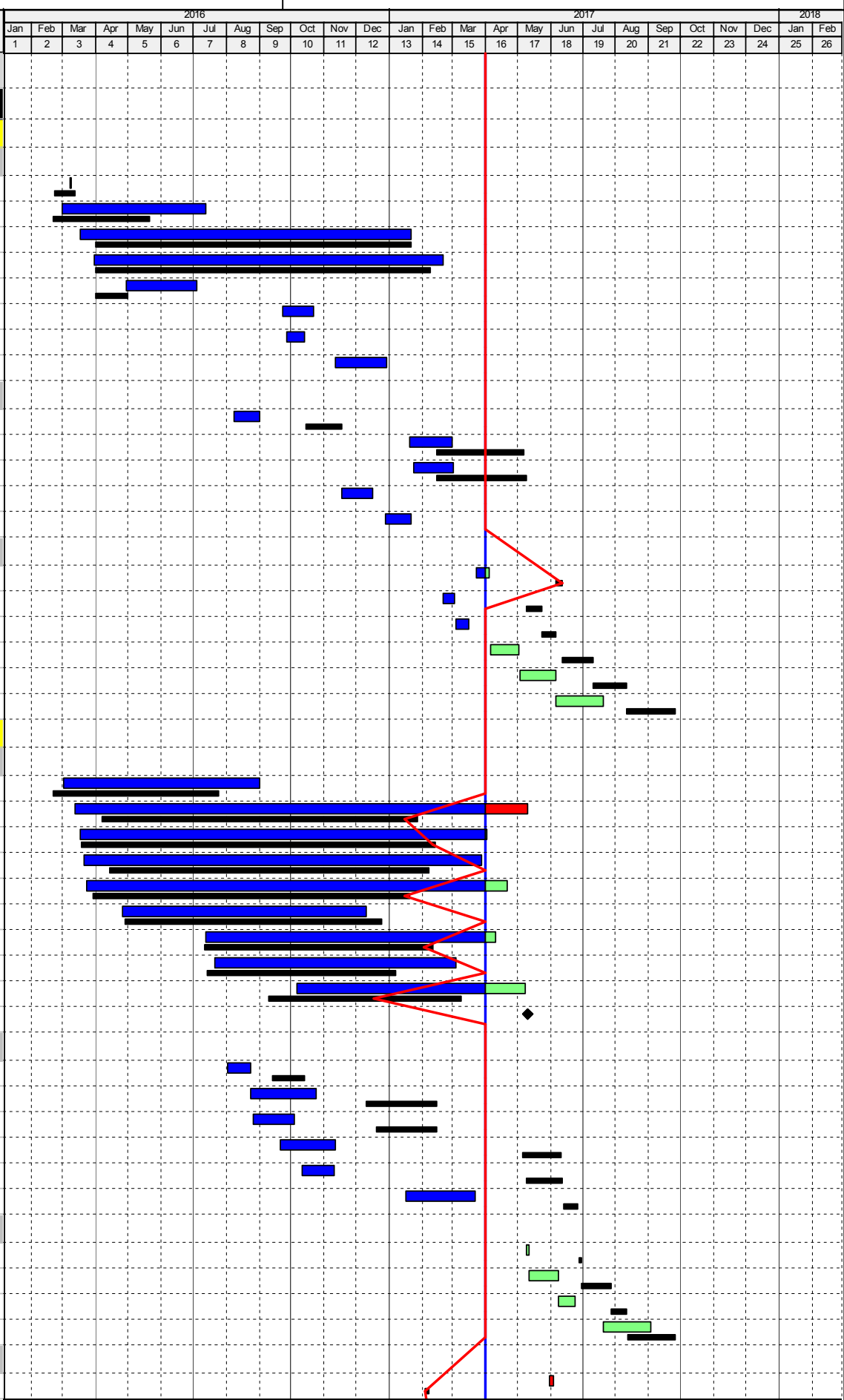

| Activity ID | Activity Name | Durn. (Days) | Programme Rev A Start | Programme Rev A Finish | Current / Actual Start | Current / Actual Finish | Physical % Complete | Finish Variance | Float (Days) | 2016 | | | | | | | | | | | | 2017 | | | | | | | | | | | | 2018 | |
|---|--|-----------------|--------------------------|---------------------------|------------------------|----------------------------|------------------------|--------------------|-----------------|------|-----|-----|-----|-----|-----|-----|-----|-----|-----|-----|-----|------|-----|-----|-----|-----|-----|-----|-----|-----|-----|-----|-----|------|-----|
| | | | | | | | | | | Jan | Feb | Mar | Apr | May | Jun | Jul | Aug | Sep | Oct | Nov | Dec | Jan | Feb | Mar | Apr | May | Jun | Jul | Aug | Sep | Oct | Nov | Dec | Jan | Feb |
| | | | | | | | | | | 1 | 2 | 3 | 4 | 5 | 6 | 7 | 8 | 9 | 10 | 11 | 12 | 13 | 14 | 15 | 16 | 17 | 18 | 19 | 20 | 21 | 22 | 23 | 24 | 25 | 26 |
| LT.0114 | BD's Selection of Test Piles | 28 | 07-Feb-17 | 07-Mar-17 | 03-Jun-17 | 01-Jul-17 | 0% | -117 | -90 | | | | | | | | | | | | | | | | | | | | | | | | | | |
| LT.0115 | Concrete Coring Test and Submit Reports | 15 | 07-Mar-17 | 24-Mar-17 | 03-Jul-17 | 19-Jul-17 | 0% | -93 | -70 | | | | | | | | | | | | | | | | | | | | | | | | | | |
| LT.3110 | BD's Acknowledgement | 45 | 24-Mar-17 | 08-May-17 | 20-Jul-17 | 02-Sep-17 | 0% | -118 | -21 | | | | | | | | | | | | | | | | | | | | | | | | | | |
| Excavation and Lateral Support | | | | | | | | | | | | | | | | | | | | | | | | | | | | | | | | | | | |
| Pipe Pile in Areas 1 to 5 | | | | | | | | | | | | | | | | | | | | | | | | | | | | | | | | | | | |
| LT.0120 | Pre-grouting Works at Seawall Area; Portions M15, M16, L01 and L16 | 40 | 05-Mar-16 | 26-Apr-16 | 05-Mar-16 A | 08-Apr-16 A | 100% | 16 | | | | | | | | | | | | | | | | | | | | | | | | | | | |
| LT.0121 | Pre-grouting Works at Portions L05, L07, M14b and M12 | 101 | 23-Apr-16 | 23-Aug-16 | 18-Apr-16 A | 26-Jul-16 A | 100% | 25 | | | | | | | | | | | | | | | | | | | | | | | | | | | |
| LT.0122 | Pipe Pile and Grout Curtain; Portions L04, L05, L14, L24, M14 and M14b (PP 441 nos and CPP 3 nos | 215 | 21-May-16 | 08-Feb-17 | 12-Mar-16 A | 07-Mar-17 A | 100% | -22 | | | | | | | | | | | | | | | | | | | | | | | | | | | |
| LT.3030 | Clutched Pipe Pile and Grout Curtain; Portions M14a, L16 and L01 (CPP 82 nos.) | 89 | 25-Jun-16 | 12-Oct-16 | 07-Jul-16 A | 06-Oct-16 A | 100% | 4 | | | | | | | | | | | | | | | | | | | | | | | | | | | |
| Sheet Pile in Area 6 | | | | | | | | | | | | | | | | | | | | | | | | | | | | | | | | | | | |
| LT.0124 | Sheet Piles Installation in Portion L06; 1,472m2 | 32 | 21-Jun-16 | 28-Jul-16 | 07-Jun-16 A | 25-Jul-16 A | 100% | 4 | | | | | | | | | | | | | | | | | | | | | | | | | | | |
| LT.2945 | Sheet Piles Installation in Portions L07 and M12; 1,640m2 | 35 | 29-Jul-16 | 07-Sep-16 | 04-Jul-16 A | 27-Sep-16 A | 100% | -16 | | | | | | | | | | | | | | | | | | | | | | | | | | | |
| LT.2950 | Instrument Installation for Instrumental Sheet Pile | 15 | 28-May-16 | 15-Jun-16 | 21-May-16 A | 31-May-16 A | 100% | 13 | | | | | | | | | | | | | | | | | | | | | | | | | | | |
| LT.2955 | Drive Instrumental Sheet Pile and Report Submission | 10 | 08-Jun-16 | 20-Jun-16 | 01-Jun-16 A | 16-Jun-16 A | 100% | 4 | | | | | | | | | | | | | | | | | | | | | | | | | | | |
| LT.3720 | Additional Sheet Piles Installation in Portions L06 and L07 and Grout Curtain at Corner Piles; 501m2 | 20 | | | 10-Feb-17 A | 10-Mar-17 A | 100% | | | | | | | | | | | | | | | | | | | | | | | | | | | | |
| Contract Administrator's Instruction No. 8 | | | | | | | | | | | | | | | | | | | | | | | | | | | | | | | | | | | |
| LT.3050 | Pre-grouting Works adjacent Seawall Portion L03 | 21 | 17-Sep-16 | 13-Oct-16 | 16-Aug-16 A | 28-Oct-16 A | 100% | -12 | | | | | | | | | | | | | | | | | | | | | | | | | | | |
| LT.3060 | Pipe Pile and Grout Curtain; Portion L02 (PP 21nos.) + Lower Portion L14 (PP 2 nos.) | 20 | 13-Sep-16 | 07-Oct-16 | 06-Dec-16 A | 04-Jan-17 A | 100% | -71 | | | | | | | | | | | | | | | | | | | | | | | | | | | |
| LT.3070 | Clutched Pipe Pile and Grout Curtain; Portion L03 (CPP 104 nos. and PP 4 nos) | 125 | 14-Oct-16 | 15-Mar-17 | 07-Oct-16 A | 07-Mar-17 A | 100% | 8 | | | | | | | | | | | | | | | | | | | | | | | | | | | |
| BA14 | | | | | | | | | | | | | | | | | | | | | | | | | | | | | | | | | | | |
| LT.0126 | Submission of BA14 for Stage 1 ELS Sheet Piling Works at Area 6 (PMC Withdrawn Submission) | 2 | 08-Sep-16 | 09-Sep-16 | 08-Oct-16 A | 05-Nov-16 A | 100% | -45 | | | | | | | | | | | | | | | | | | | | | | | | | | | |
| LT.0127 | BD's Acknowledgement (BA14 Submission Withdrawn) | 14 | 09-Sep-16 | 23-Sep-16 | 06-Nov-16 A | 03-Dec-16 A | 100% | -70 | | | | | | | | | | | | | | | | | | | | | | | | | | | |
| LT.0128 | Submission of BA14 for Stage 1 ELS Piling Works at Area 1 to 5 | 2 | 16-Mar-17 | 17-Mar-17 | 20-Mar-17 A | 03-Apr-17 | 100% | -14 | 75 | | | | | | | | | | | | | | | | | | | | | | | | | | |
| LT.0129 | BD's Acknowledgement | 14 | 17-Mar-17 | 31-Mar-17 | 03-Apr-17 | 17-Apr-17 | 0% | -17 | 97 | | | | | | | | | | | | | | | | | | | | | | | | | | |
| LT.3723 | Submission of BA14 for Stage 1 ELS Sheet Piling Works at Area 6 including CAI No. 019 | 6 | | | 11-Mar-17 A | 22-Mar-17 A | 100% | | | | | | | | | | | | | | | | | | | | | | | | | | | | |
| LT.3725 | BD's Acknowledgement of Sheet Pile Completion | 45 | | | 23-Mar-17 A | 06-May-17 | 0% | | -114 | | | | | | | | | | | | | | | | | | | | | | | | | | |
| Pumping Test | | | | | | | | | | | | | | | | | | | | | | | | | | | | | | | | | | | |
| LT.0131 | Install Area 1 to Area 5 Pumping Test Instrumentation & Wells (15 DW + 30 OW) and Submission of I | 22 | 13-Jun-17 | 08-Jul-17 | 11-Feb-17 A | 02-May-17 | 69% | 55 | 67 | | | | | | | | | | | | | | | | | | | | | | | | | | |
| LT.0132 | Carry Out Pumping Test in Area 1 to Area 5 and Submission to BD | 20 | 09-Jul-17 | 28-Jul-17 | 02-May-17 | 22-May-17 | 0% | 67 | 82 | | | | | | | | | | | | | | | | | | | | | | | | | | |
| LT.0133 | Obtain BD's Acknowledgement of Area 1 to 5 Pumping Test Results | 45 | 29-Jul-17 | 11-Sep-17 | 22-May-17 | 06-Jul-17 | 0% | 67 | 99 | | | | | | | | | | | | | | | | | | | | | | | | | | |
| LT.0134 | Install Area 6 Pumping Test Instrumentation & Wells (3 PW + 6 OW) and Submission of Initial Reading | 21 | 07-Dec-16 | 04-Jan-17 | 20-Mar-17 A | 11-May-17 | 67% | -100 | -93 | | | | | | | | | | | | | | | | | | | | | | | | | | |
| LT.0135 | Carry Out Pumping Test in Area 6 and submission to BD | 16 | 11-Jan-17 | 26-Jan-17 | 12-May-17 | 27-May-17 | 0% | -122 | -119 | | | | | | | | | | | | | | | | | | | | | | | | | | |
| LT.0136 | Obtain BD's Acknowledgement of Area 6 Pumping Test Results | 45 | 26-Jan-17 | 12-Mar-17 | 28-May-17 | 11-Jul-17 | 0% | -122 | -119 | | | | | | | | | | | | | | | | | | | | | | | | | | |
| Option Stage 2 ELS and Excavation Works at Area 6 | | | | | | | | | | | | | | | | | | | | | | | | | | | | | </ | | | | | | |

| Activity ID | Activity Name | | Durn. (Days) | Programme Rev A Start | Programme Rev A Finish | Current / Actual Start | Current / Actual Finish | Physical % Complete | Finish Variance | Float (Days) | 2016 | | | | | | | | | | | | 2017 | | | | | | | | | | | | 2018 | |
|-------------|---------------|--|-----------------|--------------------------|---------------------------|------------------------|----------------------------|------------------------|--------------------|-----------------|------|-----|-----|-----|-----|-----|-----|-----|-----|-----|-----|-----|------|-----|-----|-----|-----|-----|-----|-----|-----|-----|-----|-----|------|-----|
| | | | | | | | | | | | Jan | Feb | Mar | Apr | May | Jun | Jul | Aug | Sep | Oct | Nov | Dec | Jan | Feb | Mar | Apr | May | Jun | Jul | Aug | Sep | Oct | Nov | Dec | Jan | Feb |
| | | | | | | | | | | | 1 | 2 | 3 | 4 | 5 | 6 | 7 | 8 | 9 | 10 | 11 | 12 | 13 | 14 | 15 | 16 | 17 | 18 | 19 | 20 | 21 | 22 | 23 | 24 | 25 | 26 |

F2 Foundation Works for Lyric Theatre Complex

Summary for Major Works

Pre-bored H-Pile

Pre-bored H-Pile Construction

| | | | | | | | | | |
|---------|--|-----|-----------|-----------|-------------|-------------|------|-----|--|
| LT.0087 | Trial Pile and Obtain BD's Acknowledgement | 18 | 22-Feb-16 | 12-Mar-16 | 08-Mar-16 A | 09-Mar-16 A | 100% | 4 | |
| LT.0088 | Predrilling, Excluding Portions L02 and L03; 56 nos. | 71 | 20-Feb-16 | 20-May-16 | 01-Mar-16 A | 13-Jul-16 A | 100% | -43 | |
| LT.0089 | Pre-bored H-Pile Construction; Rig 1, 104 nos | 243 | 01-Apr-16 | 21-Jan-17 | 17-Mar-16 A | 21-Jan-17 A | 100% | 1 | |
| LT.2225 | Pre-bored H-Pile Construction; Rig 2, 99 nos | 255 | 01-Apr-16 | 08-Feb-17 | 30-Mar-16 A | 20-Feb-17 A | 100% | -9 | |
| LT.2226 | Pre-bored H-Pile Construction; Rig 3, 25 nos | 25 | 01-Apr-16 | 30-Apr-16 | 30-Apr-16 A | 05-Jul-16 A | 100% | -51 | |
| LT.3315 | Pre-bored H-Pile Construction; Rig 3, 8 nos | 24 | | | 23-Sep-16 A | 22-Oct-16 A | 100% | | |
| LT.3340 | Pre-bored H-Pile Construction; Rig 4, 6 nos | 13 | | | 27-Sep-16 A | 14-Oct-16 A | 100% | | |
| LT.3370 | Pre-bored H-Pile Construction; Rig 3, 19 nos | 40 | | | 11-Nov-16 A | 30-Dec-16 A | 100% | | |

Contract Administrator's Instruction No. 8

| | | | | | | | | | |
|---------|--|----|-----------|-----------|-------------|-------------|------|----|--|
| LT.3010 | Predrilling in Portions L02 and L03; 14 nos. | 30 | 14-Oct-16 | 17-Nov-16 | 08-Aug-16 A | 01-Sep-16 A | 100% | 64 | |
| LT.3015 | Pre-bored H-Pile Construction; Rig 1, 21 nos | 65 | 14-Feb-17 | 06-May-17 | 20-Jan-17 A | 01-Mar-17 A | 100% | 52 | |
| LT.3020 | Pre-bored H-Pile Construction; Rig 2, 16 nos | 67 | 14-Feb-17 | 09-May-17 | 24-Jan-17 A | 02-Mar-17 A | 100% | 53 | |
| LT.3390 | Pre-bored H-Pile Construction; Rig 4, 16 nos | 25 | | | 17-Nov-16 A | 16-Dec-16 A | 100% | | |
| LT.3750 | Pre-bored H-Pile Construction; Rig 3, 10 nos | 25 | | | 28-Dec-16 A | 21-Jan-17 A | 100% | | |

BA14 and Testing

| | | | | | | | | | |
|---------|--|----|-----------|-----------|-------------|-------------|------|----|----|
| LT.0094 | Submission of BA14 | 6 | 06-Jun-17 | 12-Jun-17 | 24-Mar-17 A | 07-Apr-17 A | 100% | 67 | |
| LT.0095 | CA's Selection of Proof Drilling Locations | 14 | 09-May-17 | 23-May-17 | 20-Feb-17 A | 03-Mar-17 A | 100% | 82 | |
| LT.0096 | Proof Drilling | 14 | 23-May-17 | 06-Jun-17 | 04-Mar-17 A | 16-Mar-17 A | 100% | 83 | |
| LT.0097 | BD's Selection of Test Piles | 28 | 12-Jun-17 | 10-Jul-17 | 08-Apr-17 A | 21-Apr-17 A | 100% | 81 | |
| LT.0098 | Load Testing and Submit Reports | 32 | 10-Jul-17 | 11-Aug-17 | 29-Apr-17 | 31-May-17 | 0% | 72 | 73 |
| LT.0099 | BD's Acknowledgement | 45 | 11-Aug-17 | 25-Sep-17 | 01-Jun-17 | 15-Jul-17 | 0% | 72 | 90 |

Bored Pile

Bored Pile Construction

| | | | | | | | | | |
|---------|--|-----|-----------|-----------|-------------|-------------|------|-----|------|
| LT.0102 | Predrilling, Excluding Portions L02 and L03; 145 nos. | 125 | 20-Feb-16 | 25-Jul-16 | 02-Mar-16 A | 02-Sep-16 A | 100% | -33 | |
| LT.0103 | Bored Pile Construction; RCD Rig 1, 32 nos. | 244 | 07-Apr-16 | 27-Jan-17 | 12-Mar-16 A | 12-May-17 | 97% | -81 | -85 |
| LT.1895 | Bored Pile Construction; RCD Rig 2, 29 nos. | 268 | 18-Mar-16 | 13-Feb-17 | 17-Mar-16 A | 01-Apr-17 A | 100% | -40 | |
| LT.1905 | Bored Pile Construction; RCD Rig 3, 25 nos. | 243 | 14-Apr-16 | 06-Feb-17 | 21-Mar-16 A | 28-Mar-17 A | 100% | -43 | |
| LT.1915 | Bored Pile Construction; RCD Rig 4, 26 nos. (Including 1 no. under CAI 017) | 245 | 29-Mar-16 | 20-Jan-17 | 23-Mar-16 A | 29-Apr-17 | 98% | -78 | 35 |
| LT.1925 | Bored Pile Construction; RCD Rig 5, 15 nos. | 200 | 28-Apr-16 | 24-Dec-16 | 26-Apr-16 A | 10-Dec-16 A | 100% | 13 | |
| LT.1935 | Bored Pile Construction; RCD Rig 6, 12 nos. (Including 4 nos. under CAI 017) | 175 | 12-Jul-16 | 10-Feb-17 | 13-Jul-16 A | 10-Apr-17 A | 100% | -48 | |
| LT.1945 | Bored Pile Construction; RCD Rig 7, 12 nos. (Including 1 no. under CAI 023) | 146 | 14-Jul-16 | 06-Jan-17 | 22-Jul-16 A | 04-Mar-17 A | 100% | -45 | |
| LT.2215 | Sonic Logging and Interface Coring Test; Excluding Portions L02 and L03 | 145 | 10-Sep-16 | 08-Mar-17 | 06-Oct-16 A | 16-May-17 | 75% | -53 | 35 |
| LT.3260 | Completion of Bored Pile Construction in Area 6 | 0 | | | | 13-May-17 | 0% | | -109 |

Contract Administrator's Instruction No. 8

| | | | | | | | | | |
|---------|---|----|-----------|-----------|-------------|-------------|------|-----|--|
| LT.2891 | Predrilling in Portions L02 and L03; 11 nos. | 24 | 13-Sep-16 | 13-Oct-16 | 03-Aug-16 A | 24-Aug-16 A | 100% | 41 | |
| LT.2895 | Bored Pile Construction; RCD Rig 4, 4 nos. | 51 | 10-Dec-16 | 14-Feb-17 | 24-Aug-16 A | 24-Oct-16 A | 100% | 92 | |
| LT.2905 | Bored Pile Construction; RCD Rig 1, 3 nos. | 43 | 20-Dec-16 | 14-Feb-17 | 27-Aug-16 A | 04-Oct-16 A | 100% | 108 | |
| LT.2915 | Bored Pile Construction; RCD Rig 4, 2 nos. | 30 | 06-May-17 | 10-Jun-17 | 21-Sep-16 A | 12-Nov-16 A | 100% | 168 | |
| LT.2925 | Bored Pile Construction; RCD Rig 1, 2 nos. | 29 | 09-May-17 | 12-Jun-17 | 11-Oct-16 A | 10-Nov-16 A | 100% | 171 | |
| LT.2935 | Sonic Logging and Interface Coring Test; Portions L02 and L03 | 12 | 13-Jun-17 | 26-Jun-17 | 17-Jan-17 A | 23-Mar-17 A | 100% | 75 | |

BA14 and Testing

| | | | | | | | | | |
|---------|---|----|-----------|-----------|-----------|-----------|----|----|----|
| LT.0108 | Submission of BA14 | 3 | 27-Jun-17 | 29-Jun-17 | 17-May-17 | 19-May-17 | 0% | 34 | 35 |
| LT.0109 | BD's Selection of Test Piles | 28 | 30-Jun-17 | 27-Jul-17 | 20-May-17 | 16-Jun-17 | 0% | 41 | 42 |
| LT.0110 | Concrete Coring Test and Submit Reports | 13 | 27-Jul-17 | 11-Aug-17 | 16-Jun-17 | 03-Jul-17 | 0% | 34 | 35 |
| LT.0111 | BD's Acknowledgement | 45 | 12-Aug-17 | 25-Sep-17 | 21-Jul-17 | 04-Sep-17 | 0% | 21 | 39 |

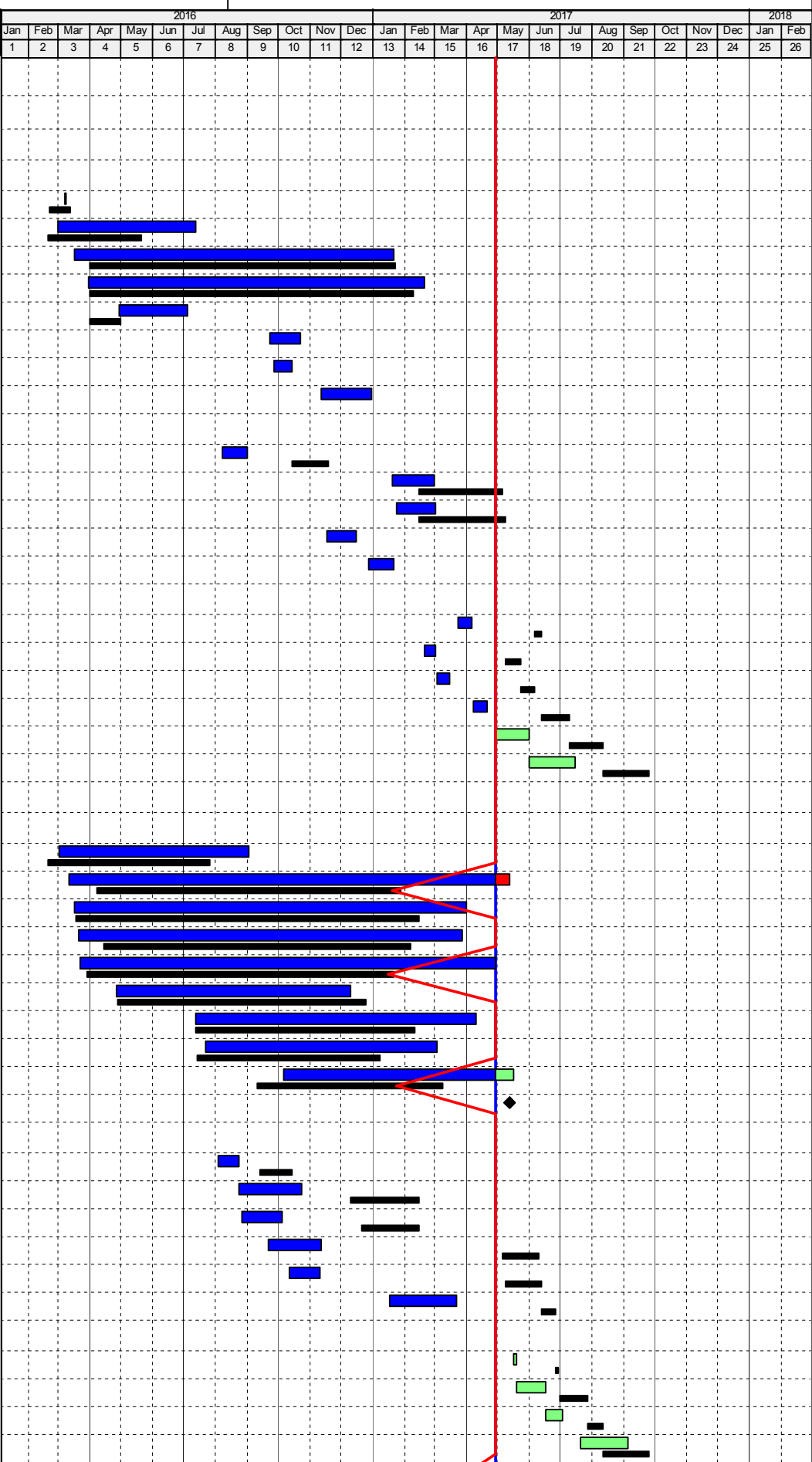

| Activity ID | Activity Name | Durn. (Days) | Programme Rev A Start | Programme Rev A Finish | Current / Actual Start | Current / Actual Finish | Physical % Complete | Finish Variance | Float (Days) | 2016 | | | | | | | | | | | | 2017 | | | | | | | | | | | | 2018 | | | | | | | | | | | | | | | | | | | | | | | | | | | | | | | | | | | | | | | | | | | | | | | | | | | | | | | | | | | | | | | | | | | | | | | | | | | | | | | | | | | | | | | | | | | | | | | | | | | | | | | | | | | | | | | | | | | | | | | | | | | | | | | | | | | | | | | | | | | | | | | | | | | | | | | | | | | | | | | | | | | | | | | | | | | | | | | | | | | | | | | | | | | | | | | | | | | | | | | | | | | | | | | | | | | | | | | | | | | | | | | | | | | | | | | | | | | | | | | | | | | | | | | | | | | | | | | | | | | | | | | | | | | | | | | | | | | | | | | | | | | | | | | | | | | | | | | | | | | | | | | | | | | | | | | | | | | | | | | | | | | | | | | | | | | | | | | | | | | | | | | | | | | | | | | | | | | | | | | | | | | | | | | | | | | | | | | | | | | | | | | | | | | | | | | | | | | | | | | | | | | | | | | | | | | | | | | | | | | | | | | | | | | | | | | | | | | | | | | | | | | | | | | | | | | | | | | | | | | | | | | | | | | | | | | | | | | | | | | | | | | | | | | | | | | | | | | | | | | | | | | | | | | | | | | | | | | | | | | | | | | | | | | | | | | | | | | | | | | | | | | | | | | | | | | | | | | | | | | | | | | | | | | | | | | | | | | | | | | | | | | | | | | | | | | | | | | | | | | | | | | | | | | | | | | | | | | | | | | | | | | | | | | | | | | | | | | | | | | | | | | | | | | | | | | | | | | | | | | | | | | | | | | | | | | | | | | | | | | | | | | | | | | | | | | | | | | | | | | | | | | | | | | | | | | | | | | | | | | | | | | | | | | | | | | | | | | | | | | | | | | | | | | | | | | | | | | | | | | | | | | | | | | | | | | | | | | | | | | | | | | | | | | | | | | | | | | | | | | | | | | | | | | | | | | | | | | | | | | | | | | | | | | | | | | | | | | | | | | | | | | | | | | | | | | | | | | | | | | | | | | | | | | | | | | | | | | | | | | | | | | | | | | | | | | | | | | | | | | | | | | | | | | | | | | | | | | | | | | | | | | | | | | | | | | | | | | | | | | | | | | | | | | | | | | | | | | | | | | | | | | | | | | | | | | | | | | | | | | | | | | | | | | | | | | | | | | | | | | | | | | | | | | | | | | | | | | | | | | | | | | | | | | | | | | | | | | | | | | | | | | | | | | | | | | | | | | | | | | | | | | | | | | | | | | | | | | | | | | | | | | | | | | | | | | | | | | | | | | | | | | | | | | | | | | | | | | | | | | | | | | | | | | | | | | | | | | | | | | | | | | | | | | | | | | | | | | | | | | | | | | | | | | | | | | | | | | | | | | | | | | | | | | | | | | | | | | | | | | | | | | | | | | | | | | | | | | | | | | | | | | | | | | | | | | | | | | | | | | | | | | | | | | | | |
|---|---------------|-----------------|--------------------------|---------------------------|------------------------|----------------------------|------------------------|--------------------|-----------------|------|-----|-----|-----|-----|-----|-----|-----|-----|-----|-----|-----|------|-----|-----|-----|-----|-----|-----|-----|-----|-----|-----|-----|------|-----|--|--|--|--|--|--|--|--|--|--|--|--|--|--|--|--|--|--|--|--|--|--|--|--|--|--|--|--|--|--|--|--|--|--|--|--|--|--|--|--|--|--|--|--|--|--|--|--|--|--|--|--|--|--|--|--|--|--|--|--|--|--|--|--|--|--|--|--|--|--|--|--|--|--|--|--|--|--|--|--|--|--|--|--|--|--|--|--|--|--|--|--|--|--|--|--|--|--|--|--|--|--|--|--|--|--|--|--|--|--|--|--|--|--|--|--|--|--|--|--|--|--|--|--|--|--|--|--|--|--|--|--|--|--|--|--|--|--|--|--|--|--|--|--|--|--|--|--|--|--|--|--|--|--|--|--|--|--|--|--|--|--|--|--|--|--|--|--|--|--|--|--|--|--|--|--|--|--|--|--|--|--|--|--|--|--|--|--|--|--|--|--|--|--|--|--|--|--|--|--|--|--|--|--|--|--|--|--|--|--|--|--|--|--|--|--|--|--|--|--|--|--|--|--|--|--|--|--|--|--|--|--|--|--|--|--|--|--|--|--|--|--|--|--|--|--|--|--|--|--|--|--|--|--|--|--|--|--|--|--|--|--|--|--|--|--|--|--|--|--|--|--|--|--|--|--|--|--|--|--|--|--|--|--|--|--|--|--|--|--|--|--|--|--|--|--|--|--|--|--|--|--|--|--|--|--|--|--|--|--|--|--|--|--|--|--|--|--|--|--|--|--|--|--|--|--|--|--|--|--|--|--|--|--|--|--|--|--|--|--|--|--|--|--|--|--|--|--|--|--|--|--|--|--|--|--|--|--|--|--|--|--|--|--|--|--|--|--|--|--|--|--|--|--|--|--|--|--|--|--|--|--|--|--|--|--|--|--|--|--|--|--|--|--|--|--|--|--|--|--|--|--|--|--|--|--|--|--|--|--|--|--|--|--|--|--|--|--|--|--|--|--|--|--|--|--|--|--|--|--|--|--|--|--|--|--|--|--|--|--|--|--|--|--|--|--|--|--|--|--|--|--|--|--|--|--|--|--|--|--|--|--|--|--|--|--|--|--|--|--|--|--|--|--|--|--|--|--|--|--|--|--|--|--|--|--|--|--|--|--|--|--|--|--|--|--|--|--|--|--|--|--|--|--|--|--|--|--|--|--|--|--|--|--|--|--|--|--|--|--|--|--|--|--|--|--|--|--|--|--|--|--|--|--|--|--|--|--|--|--|--|--|--|--|--|--|--|--|--|--|--|--|--|--|--|--|--|--|--|--|--|--|--|--|--|--|--|--|--|--|--|--|--|--|--|--|--|--|--|--|--|--|--|--|--|--|--|--|--|--|--|--|--|--|--|--|--|--|--|--|--|--|--|--|--|--|--|--|--|--|--|--|--|--|--|--|--|--|--|--|--|--|--|--|--|--|--|--|--|--|--|--|--|--|--|--|--|--|--|--|--|--|--|--|--|--|--|--|--|--|--|--|--|--|--|--|--|--|--|--|--|--|--|--|--|--|--|--|--|--|--|--|--|--|--|--|--|--|--|--|--|--|--|--|--|--|--|--|--|--|--|--|--|--|--|--|--|--|--|--|--|--|--|--|--|--|--|--|--|--|--|--|--|--|--|--|--|--|--|--|--|--|--|--|--|--|--|--|--|--|--|--|--|--|--|--|--|--|--|--|--|--|--|--|--|--|--|--|--|--|--|--|--|--|--|--|--|--|--|--|--|--|--|--|--|--|--|--|--|--|--|--|--|--|--|--|--|--|--|--|--|--|--|--|--|--|--|--|--|--|--|--|--|--|--|--|--|--|--|--|--|--|--|--|--|--|--|--|--|--|--|--|--|--|--|--|--|--|--|--|--|--|--|--|--|--|--|--|--|--|--|--|--|--|--|--|--|--|--|--|--|--|--|--|--|--|--|--|--|--|--|--|--|--|--|--|--|--|--|--|--|--|--|--|--|--|--|--|--|--|--|--|--|--|--|--|--|--|--|--|--|--|--|--|--|--|--|--|--|--|--|--|--|--|--|--|--|--|--|--|--|--|--|--|--|--|--|--|--|--|--|--|--|--|--|--|--|--|--|--|--|--|--|--|--|--|--|--|--|--|--|--|--|--|--|--|--|--|--|--|--|--|--|--|--|--|--|--|--|--|--|--|--|--|--|--|--|--|--|--|--|--|--|--|--|--|--|--|--|--|--|--|--|--|--|--|--|--|--|--|--|--|--|--|--|--|--|--|--|--|--|--|--|--|--|--|--|--|--|--|--|--|--|--|--|--|--|--|--|--|--|--|--|--|--|--|--|--|--|--|--|--|--|--|--|--|--|--|--|--|--|--|--|--|--|--|--|--|--|--|--|--|--|--|--|--|--|--|--|--|--|--|--|--|--|--|--|--|--|--|--|--|--|--|--|--|--|--|--|--|--|--|--|--|--|--|--|--|--|--|--|--|--|--|--|--|--|--|--|--|--|--|--|--|--|--|--|--|--|--|--|--|--|--|--|--|--|--|--|--|--|--|--|--|--|--|--|--|--|--|--|--|--|--|--|--|--|--|--|--|--|--|--|--|--|--|--|--|--|--|--|--|--|--|--|--|--|--|--|--|--|--|--|--|--|--|--|--|--|--|--|--|--|--|--|--|--|--|--|--|--|--|--|--|--|--|--|--|--|--|--|--|--|--|--|--|--|--|--|--|--|--|--|--|--|--|--|--|--|--|--|--|--|--|--|--|--|--|--|--|--|--|--|--|--|--|--|--|--|--|--|--|--|--|--|--|--|--|--|--|--|--|--|--|--|--|--|--|--|--|--|--|--|--|--|--|--|--|
| | | | | | | | | | | Jan | Feb | Mar | Apr | May | Jun | Jul | Aug | Sep | Oct | Nov | Dec | Jan | Feb | Mar | Apr | May | Jun | Jul | Aug | Sep | Oct | Nov | Dec | Jan | Feb | | | | | | | | | | | | | | | | | | | | | | | | | | | | | | | | | | | | | | | | | | | | | | | | | | | | | | | | | | | | | | | | | | | | | | | | | | | | | | | | | | | | | | | | | | | | | | | | | | | | | | | | | | | | | | | | | | | | | | | | | | | | | | | | | | | | | | | | | | | | | | | | | | | | | | | | | | | | | | | | | | | | | | | | | | | | | | | | | | | | | | | | | | | | | | | | | | | | | | | | | | | | | | | | | | | | | | | | | | | | | | | | | | | | | | | | | | | | | | | | | | | | | | | | | | | | | | | | | | | | | | | | | | | | | | | | | | | | | | | | | | | | | | | | | | | | | | | | | | | | | | | | | | | | | | | | | | | | | | | | | | | | | | | | | | | | | | | | | | | | | | | | | | | | | | | | | | | | | | | | | | | | | | | | | | | | | | | | | | | | | | | | | | | | | | | | | | | | | | | | | | | | | | | | | | | | | | | | | | | | | | | | | | | | | | | | | | | | | | | | | | | | | | | | | | | | | | | | | | | | | | | | | | | | | | | | | | | | | | | | | | | | | | | | | | | | | | | | | | | | | | | | | | | | | | | | | | | | | | | | | | | | | | | | | | | | | | | | | | | | | | | | | | | | | | | | | | | | | | | | | | | | | | | | | | | | | | | | | | | | | | | | | | | | | | | | | | | | | | | | | | | | | | | | | | | | | | | | | | | | | | | | | | | | | | | | | | | | | | | | | | | | | | | | | | | | | | | | | | | | | | | | | | | | | | | | | | | | | | | | | | | | | | | | | | | | | | | | | | | | | | | | | | | | | | | | | | | | | | | | | | | | | | | | | | | | | | | | | | | | | | | | | | | | | | | | | | | | | | | | | | | | | | | | | | | | | | | | | | | | | | | | | | | | | | | | | | | | | | | | | | | | | | | | | | | | | | | | | | | | | | | | | | | | | | | | | | | | | | | | | | | | | | | | | | | | | | | | | | | | | | | | | | | | | | | | | | | | | | | | | | | | | | | | | | | | | | | | | | | | | | | | | | | | | | | | | | | | | | | | | | | | | | | | | | | | | | | | | | | | | | | | | | | | | | | | | | | | | | | | | | | | | | | | | | | | | | | | | | | | | | | | | | | | | | | | | | | | | | | | | | | | | | | | | | | | | | | | | | | | | | | | | | | | | | | | | | | | | | | | | | | | | | | | | | | | | | | | | | | | | | | | | | | | | | | | | | | | | | | | | | | | | | | | | | | | | | | | | | | | | | | | | | | | | | | | | | | | | | | | | | | | | | | | | | | | | | | | | | | | | | | | | | | | | | | | | | | | | | | | | | | | | | | | | | | | | | | | | | | | | | | | | | | | | | | | | | | | | | | | | | | | | | | | | | | | | | | | | | | | | | | | | | | | | | | | | | | | | | | | | | | | | | | | |
| | | | | | | | | | | 1 | 2 | 3 | 4 | 5 | 6 | 7 | 8 | 9 | 10 | 11 | 12 | 13 | 14 | 15 | 16 | 17 | 18 | 19 | 20 | 21 | 22 | 23 | 24 | 25 | 26 | | | | | | | | | | | | | | | | | | | | | | | | | | | | | | | | | | | | | | | | | | | | | | | | | | | | | | | | | | | | | | | | | | | | | | | | | | | | | | | | | | | | | | | | | | | | | | | | | | | | | | | | | | | | | | | | | | | | | | | | | | | | | | | | | | | | | | | | | | | | | | | | | | | | | | | | | | | | | | | | | | | | | | | | | | | | | | | | | | | | | | | | | | | | | | | | | | | | | | | | | | | | | | | | | | | | | | | | | | | | | | | | | | | | | | | | | | | | | | | | | | | | | | | | | | | | | | | | | | | | | | | | | | | | | | | | | | | | | | | | | | | | | | | | | | | | | | | | | | | | | | | | | | | | | | | | | | | | | | | | | | | | | | | | | | | | | | | | | | | | | | | | | | | | | | | | | | | | | | | | | | | | | | | | | | | | | | | | | | | | | | | | | | | | | | | | | | | | | | | | | | | | | | | | | | | | | | | | | | | | | | | | | | | | | | | | | | | | | | | | | | | | | | | | | | | | | | | | | | | | | | | | | | | | | | | | | | | | | | | | | | | | | | | | | | | | | | | | | | | | | | | | | | | | | | | | | | | | | | | | | | | | | | | | | | | | | | | | | | | | | | | | | | | | | | | | | | | | | | | | | | | | | | | | | | | | | | | | | | | | | | | | | | | | | | | | | | | | | | | | | | | | | | | | | | | | | | | | | | | | | | | | | | | | | | | | | | | | | | | | | | | | | | | | | | | | | | | | | | | | | | | | | | | | | | | | | | | | | | | | | | | | | | | | | | | | | | | | | | | | | | | | | | | | | | | | | | | | | | | | | | | | | | | | | | | | | | | | | | | | | | | | | | | | | | | | | | | | | | | | | | | | | | | | | | | | | | | | | | | | | | | | | | | | | | | | | | | | | | | | | | | | | | | | | | | | | | | | | | | | | | | | | | | | | | | | | | | | | | | | | | | | | | | | | | | | | | | | | | | | | | | | | | | | | | | | | | | | | | | | | | | | | | | | | | | | | | | | | | | | | | | | | | | | | | | | | | | | | | | | | | | | | | | | | | | | | | | | | | | | | | | | | | | | | | | | | | | | | | | | | | | | | | | | | | | | | | | | | | | | | | | | | | | | | | | | | | | | | | | | | | | | | | | | | | | | | | | | | | | | | | | | | | | | | | | | | | | | | | | | | | | | | | | | | | | | | | | | | | | | | | | | | | | | | | | | | | | | | | | | | | | | | | | | | | | | | | | | | | | | | | | | | | | | | | | | | | | | | | | | | | | | | | | | | | | | | | | | | | | | | | | | | | | | | | | | | | | | | | | | | | | | | | | | | | | | | | | | | | | | | | | | | | | | | | | | | | | | | | | | | | | | | | | | | | | | | | | | | | | | | | | | | | | | | | | | | | | | | | | | | | | | | | | | |
| BA14 and Testing at Area 6 if Option is Exercised | | | | | | | | | | | | | | | | | | | | | | | | | | | | | | | | | | | | | | | | | | | | | | | | | | | | | | | | | | | | | | | | | | | | | | | | | | | | | | | | | | | | | | | | | | | | | | | | | | | | | | | | | | | | | | | | | | | | | | | | | | | | | | | | | | | | | | | | | | | | | | | | | | | | | | | | | | | | | | | | | | | | | | | | | | | | | | | | | | | | | | | | | | | | | | | | | | | | | | | | | | | | | | | | | | | | | | | | | | | | | | | | | | | | | | | | | | | | | | | | | | | | | | | | | | | | | | | | | | | | | | | | | | | | | | | | | | | | | | | | | | | | | | | | | | | | | | | | | | | | | | | | | | | | | | | | | | | | | | | | | | | | | | | | | | | | | | | | | | | | | | | | | | | | | | | | | | | | | | | | | | | | | | | | | | | | | | | | | | | | | | | | | | | | | | | | | | | | | | | | | | | | | | | | | | | | | | | | | | | | | | | | | | | | | | | | | | | | | | | | | | | | | | | | | | | | | | | | | | | | | | | | | | | | | | | | | | | | | | | | | | | | | | | | | | | | | | | | | | | | | | | | | | | | | | | | | | | | | | | | | | | | | | | | | | | | | | | | | | | | | | | | | | | | | | | | | | | | | | | | | | | | | | | | | | | | | | | | | | | | | | | | | | | | | | | | | | | | | | | | | | | | | | | | | | | | | | | | | | | | | | | | | | | | | | | | | | | | | | | | | | | | | | | | | | | | | | | | | | | | | | | | | | | | | | | | | | | | | | | | | | | | | | | | | | | | | | | | | | | | | | | | | | | | | | | | | | | | | | | | | | | | | | | | | | | | | | | | | | | | | | | | | | | | | | | | | | | | | | | | | | | | | | | | | | | | | | | | | | | | | | | | | | | | | | | | | | | | | | | | | | | | | | | | | | | | | | | | | | | | | | | | | | | | | | | | | | | | | | | | | | | | | | | | | | | | | | | | | | | | | | | | | | | | | | | | | | | | | | | | | | | | | | | | | | | | | | | | | | | | | | | | | | | | | | | | | | | | | | | | | | | | | | | | | | | | | | | | | | | | | | | | | | | | | | | | | | | | | | | | | | | | | | | | | | | | | | | | | | | | | | | | | | | | | | | | | | | | | | | | | | | | | | | | | | | | | | | | | | | | | | | | | | | | | | | | | | | | | | | | | | | | | | | | | | | | | | | | | | | | | | | | | | | | | | | | | | | | | | | | | | | | | | | | | | | | | | | | | | | | | | | | | | | | | | | | | | | | | | | | | | | | | | | | | | | | | | | | | | | | | | | | | | | | | | | | | | | | | | | | | | | | | | | | | | | | | | | | | | | | | | | | | | | | | | | | | | | | | | | | | | | | | | | | | | | | | | | | | | | | | | | | | | | | | | | | | | | | | | | | | | | | | | | | | | | | | | | | | | | | | | | | | | | | | | | | | | | | | | | | | | | |